DAY, JULY 10, 1909.

Hamburger's Hamburger

Hamburger Cafe Open Until 1 P.M. Today.



Buy Your Flags This Morning. Last Chance Before the Elks Come.

at $1.79

Hats at $1
Shovel 10c
day $1.00
nce 50c
Yd. 25c
ay $15.00
ay $1.50
Only 50c
day $1.75
Yds 10c
l, Yd. 15c
only $1.00
Pair 79

Hamburger's Hamburger

Nine Parts, Complete—134 Pages

Part I—Telegraph-News Sheet—12 Pages.

The Los Angeles Times

Twenty-Eighth Year.

MAXIMUM TEMPERATURES: Los Angeles, 75; Boston, 72; New York, 76; Washington, 82; Pittsburgh, 86; Cincinnati, 86; Chicago, 86; Kansas City, 82; St. Paul, 82; Jacksonville, 94.

PER ANNUM, $9.00 | Per Month, 75 Cents. or 2½ Cents a Copy. | SUNDAY MORNING, JULY 11, 1909. | On All News Stands, Trains and Streets. | 5 CENTS.

THE WEATHER.
BRIEF REPORT.

FORECAST—For Los Angeles and vicinity: Fair; light northeast winds, changing to south. For San Francisco and vicinity: Warmer in morning; light north wind, changing to west. Sunrise, 4:50; sunset, 7:07; moon rises, 6:59 Monday.

YESTERDAY—Maximum temperature, 75 deg.; minimum, 56 deg. Wind 5 a. m., northeast; velocity, 3 miles; 5 p. m., southwest; velocity, 9 miles. At midnight the temperature was 64 deg.; high fog.

TODAY—At 2 a. m. the temperature was 62 deg.; cloudy.

[The complete weather report, including comparative temperatures, will be found on page 19, part V.]

The Times

INDEX TO PARTS AND PAGES.

Part I.
1. Valley Protection for California.
2. The Doings of the Elk Herds.
3. Flood Situation in Missouri.
4. All the Latest Foreign News.
5. News of Pacific Slope States.
6. Pith of Middle Western News.
7. Last Saturday Sporting News.
8. The Times Scholarship Contest.
9. Boost for Los Angeles County.
10. "Queen of the Tehachepi."
11. City in Brief; Vital Record.

Part II.
1. Los Angeles in Gala Garb for Elks.
2. The Editorial Page: Pen Points, The Times Ladder Column.
3. Public Service: Official Doings.
4. Commencement Battleship Programme.
5. Highway Commissioners' Report.
6. What's Doing in San Francisco.
7. The Political Watchtower.
8. Bartlett at City Club.
9. Fur and Feather Farming.
10. News of the Oil Industry.

Part III.
1. Pictures, Playhouses, Stage Gossip.
2. Music and Musicians.
3. Society Events of the Week.
4. Investigating Consumption's Causes.
5. Gossip of Interesting Persons.
6. Great Railroad Builder Talks.
7. Notable Farm Exposition in Chicago.
8. Sunday Serial: "Love the Criminal."
9. Pen Sketch of Mrs. Burnham.
10. Rod-and-Gun Group: Letters.
11. Fresh Literature: Book Reviews.

Part IV.
1. Times' Clearinghouse: Liners, Classified Advertising.

Part V.
1. Weekly Real Estate Review: Recent Lots and Lands.
2. Three Weekly Mining Review.
3. Market Reports: Financial.

Part VI.
1. Angelus Wins Great Auto Race.
2. Motor Notes Noted.
3. Motor Cycle Monday.
4. Auto Runs to Santa Barbara.
5. Automobile Meetings.

INDEX OF THE NEWS
IN THIS ISSUE.

City.
Three special trains of Elks among [illegible] arrivals; registration reaches [illegible]; thirty more trains due today; Angeles puts on the richest of gala [illegible] for grand reception of the visitors.
Lawson beats the Vanderbilt cup race [illegible] and Chalmers-Detroit wins small [illegible] in Santa Monica automobile [illegible].
Detroit sues for service in steering through the Legislature.
Semi-annual report of Los Angeles County Highway Commission, filed yesterday, shows that complete location surveys have been made on 130 miles of the county's good roads system.
Police Justice sharply rebukes officers [illegible] resulting in rooming-house woman [illegible] town to them.
Southern California,
Director of Mt. Wilson Observatory returns from Europe, where he was accorded [illegible] honor.
Big string on Colorado River [illegible] gold-laden barge sinks and for[illegible].
San Bernardino driver saves [illegible] of two engineers at risk of his own [illegible].
Dr. Gillett speaks at Santa Barbara [illegible] State highways plan.
Fog approach of bows of Long Beach [illegible] steamer causes fright [illegible] while life preservers are [illegible].
President of Coronado Club, a San [illegible] organization of business and pro[illegible]men, is convicted of having [illegible] illegally on the club premises; [illegible] be sentenced tomorrow.
Two hundred pounds of fish to be [illegible] for feast of Elks at Avalon [illegible] Saturday.
Santa Rosa.
Woman's jury finds Mrs. de la Manda [illegible] guilty and censures owner [illegible] for carelessness in leaving [illegible] where she could get it.
Sacramento.
Traction Company of Stockton [illegible] to obey orders of union boss and [illegible] probably follow.
Frank Johnson anxious to plead [illegible] and be sentenced to San Quentin.
Fruit packing plant at Reno to[illegible] destroyed by fire with loss of [illegible].
Nevada.
C. V. Eddy of Goldfield and Miss [illegible] Smith of San Francisco quietly [illegible] the parlors of Reno hotel.
Reno in favor with Epworth [illegible] for next convention in 1913.
Eastern.
Plans of block systems and rail [illegible] may start three-cornered [illegible] of roads, manufacturers and [illegible] Commission.
John D. Rockefeller says prepare for [illegible] by living for others as he does.
Widow of Charles Swift, Chicago [illegible] later of Jewish musician, [illegible] time.
Two women losing ground in fight [illegible] stop with Indianapolis em[illegible].
Woman who claims husband is wealthy [illegible] manufacturer, confesses to running [illegible] former sweetheart to "do" [illegible] Vanderbilt.
Foreign.
Premier lauds Mr. Taft's handling [illegible] affairs and thinks he will [illegible] much.
Turkish party in Constantinople [illegible] for war with Greece, but [illegible] conflict.
Paris stirred and shocked, and head of [illegible] society made hopeless by [illegible] between Senator and cabinet [illegible].
Grand Duke in latest victim [illegible] beautiful dancer Cleo de [illegible].
Theater manager writes book [illegible] says actresses are driven to [illegible] by small pay.
Chinese absolute sovereignty [illegible] Chow Chow Tao.
Financial.
Record issues of larger demand [illegible] on Wall street.
Estimate and prediction of move [illegible] of wheat on Chicago mar[illegible].

INCREASING.

RUSH OF HERDS.

Thirteen Thousand Elks Register.

Influx of Special Trains Begins in Earnest for Big Week.

Depot Crush Today Will Be Worst Known Here in Many Years.

Texas Party Comes Long Way in Fine String of Private Cars.

A DOZEN special trains that came in yesterday over the various railroad lines swelled the Elks' population of Los Angeles by more than 2000, and when registration closed last night at general headquarters it was estimated that a total of 13,000 Elk visitors were in the city, not to mention the thousands of other visitors attracted by the low transportation rates.

Still the arrivals of yesterday and the days before were only a small part of the total, for more than thirty specials are scheduled for arrival today, not including two or three that were on the boards for yesterday, but which failed to appear. This promises to be the heaviest day, though many more trains are due tomorrow and Tuesday.

It is estimated that nearly 10,000 passengers will arrive by special train and private car today, in addition to which all regular trains will bring thousands of sightseers, some members of the order and many more who are not.

The principal trains to arrive yesterday, in addition to that from Cincinnati, which rolled in shortly after 2 o'clock in the morning with "Garry" Herrmann and his party, were from Southern Illinois, Louisville, Salt Lake City, East St. Louis, Shreveport, Texas and Alameda. Grand Exalted Ruler Rush L. Holland and party arrived during the day, and another train was made up of cars carrying visitors from Detroit, Omaha, Pueblo and the State of Carolina.

JOLLY TEXANS.

The Texas train of yesterday carried only a portion of the Elks of that State. Another train will be in today with a big addition to the Lone Star representation.

There was music galore when the advance guard of the Texas Elks arrived over the Santa Fé at 2:20 o'clock p.m.—music by the band and songs by the White Squadron, turn about time and again, and then some. The Texans brought their wives and families, and they made things entertaining from the start. This is the way Galveston started as soon as it could make itself heard:

"One, two, three,
Who are we?
We're from the city by the sea.
Rah! Rah! Rix!
Rah! Rah! Rix!
Galveston! Galveston!
One, two, six!"

"Billiken," the original, is with them, in the person of J. B. Bealleau, of Benham No. 979, and J. F. Moran, the irrepressible when the music is going, who, for sixteen years, consecutively, has been constable of Precinct No. 1, Galveston, and would rather be constable of that precinct than be Sheriff of the county.

The train that brought the Texans consisted of six sleeping cars and one baggage car, the latter stocked with all the comforts of home, in the way of sandwiches and liquids, both soft and softer—Manitou water, lemonade, and other refreshments for the ladies.

The company includes 148 persons, of whom sixty-eight are Elks, and the remainder members of their families, and friends. All are from Texas, not a person from any other State being permitted to join the party. All were accommodated, as to sleeping, in lower berths.

The train came over the Santa Fé lines all the way, in charge of F. H. Dever, superintendent of the passenger service of the Santa Fé Gulf lines, with headquarters at Galveston, himself an Elk. Fast time was made, the schedule being beaten six hours.

ONE ROUND OF PLEASURE.

Starting at Galveston, the special departed at 6:45 p.m. last Monday, and there was a general assembling of the members of the party at Cleburne on the morning of the 6th. Leaving there at 8:45 a.m., they were given a reception and lunch at Gainesville at noon of the same day, then a 6 o'clock dinner at the Elks' Club and an automobile ride about the city at Oklahoma City at the close of the day. On the 7th, they had a reception and lunch at the Elks' clubrooms at La Junta, Colo., at noon, and a lunch and reception at the Elks' Club in Las Vegas, N. M., the same evening. The 8th was passed on the line, and on the 9th the party visited the Grand Cañon, leaving there at 3 p.m.

On the 10th, coming off the hot and dusty desert, they enjoyed immensely the cool green of the country about San Bernardino, where they were given a noon reception and lunch at the Elks' Club, and trolley and automobile rides about San Bernardino and near-by cities.

The party has quarters at the Minnewaska.

Among the members of the party are: C. N. Rhode, J. M. Byrth, George

(Continued on Fifth Page.)

WHITE SQUADRON ESCORTING VISITORS UPTOWN FROM THE STATIONS.



Drilled Organization of Los Angeles Lodge, marching at the head of the Texas special train party yesterday. It meets all the special trains or large delegations with a band.

WOMEN WANT THEIR BEER.

Female Residents of Kansas Town Sign Protest Against Closing of Saloons.

[BY DIRECT WIRE TO THE TIMES.]

MINERAL (Kan.) July 10.—[Exclusive Dispatch.] The women of this town want beer and have petitioned the Prosecuting Attorney for the privilege of buying it here. Prosecuting Attorney Majors of Cherokee county, recently closed the saloons in Mineral.

Today he received a petition signed by ninety women asking for a restoration of the joints. The petition says:

"We want our beer and we want to get it at Mineral."

The petition was forwarded to John Marshall, Assistant Attorney-General at Topeka. When Prosecutor Majors told the women today that he could not give them relief, the women said they could get 200 additional signers. Most of the women are foreigners.

SINGLED OUT.

DISTINCTION TO BE COMMONER.

ONLY NINETEEN AT WHITELAW REID'S DINNER PARTY.

But Then, of Course, They Were Mostly American Millionaires—Ambassador's Independence Day Reception Costs Him More Than One-third of His Full Year's Salary.

[BY DIRECT WIRE TO THE TIMES.]

LONDON, July 10.—[Exclusive Dispatch.] (Copyright.) Ambassador Reid's dinner party and small dance for the King and Queen constituted the most remarkable assemblage of aristocracy ever collected in any London embassy. An analysis of the guests shows they consisted of six royal princes, six royal princesses, six dukes, seven duchesses, seven marquises, five marchionesses, fourteen earls, seventeen countesses, four viscounts, two viscountesses, 280 lords, twenty-six Ladies and only nineteen commoners.

There were eight Americans present, all purely society people, with no representative character.

In view of the movement to induce the American government to provide embassies the owner of Dorchester house has been sounded as to whether he would sell the mansion. It is understood that he intends to occupy it himself at the expiration of the present lease.

Ambassador Reid told one of his titled guests at the King's dinner, in speaking of the movement started by the association, that if other than men of wealth were sent to represent the United States as ambassadors, congress must not only provide embassies but increase salaries. His own Independence Day reception at Dorchester house cost him more than one-third of his year's salary.

GREAT ASTRONOMER DIES.

Prof. Simon Newcomb Passes Away at Age of Seventy-four in Washington.

[ASSOCIATED PRESS NIGHT REPORT.]

WASHINGTON, July 11.—Prof. Simon Newcomb, the famous astronomer, died at his home in this city at an early hour this morning at the age of 74.

Probably the most noted American astronomical mathematician since the days of Benjamin Franklin, Prof. Newcomb was recognized at the time of his death as one of the world's great scientists. In his capacity as professor of mathematics, he contracted for and supervised the construction of the great telescope which is used today in the Naval Observatory at Washington.

He also assisted in equipping the great Lick Observatory in California. From 1877 to 1897 he was director of the nautical almanac, a government publication famous throughout the world.

TOO MANY WIVES.

BIGAMIST JOHNSON TO PLEAD GUILTY.

[ASSOCIATED PRESS NIGHT REPORT.]

SAN JOSE, June 10.—Christian C. Johnson was given his preliminary examination this afternoon upon a charge of bigamy, will plead guilty in the Superior Court Monday and by Tuesday will probably be en route to San Quentin. He wants to be sentenced quickly and seek refuge behind the bars. He denied that he was married to any other woman besides Mrs. Leopold and Mrs. Trethewey.

When Mrs. Trethewey took the stand she said:

"We were married right here in this courtroom. We stayed in San José that night. Saturday I went to Santa Cruz and he went to San Francisco. The next day we met in my home in Stockton. Monday I discovered a letter in his pocket, addressed to Mrs. Ida Mitchell in San Francisco, in which he referred to her as 'My Dear little wife.' He denied that he had ever married any one but me, but I put him out, baggage and all, giving him $5 so that he would not have to walk back to San Francisco.

"I married him for his wealth and for the children's sake. He told me he had a palace, horses, carriages and jewels, and that I would just have to fold my hands and take it easy the rest of my life, and that my children would have the best educational advantages."

Bail was fixed at $5000, and Johnson was taken into custody by the Sheriff.

In court Johnson wanted to plead guilty at once, but when informed that he could not do so until he appeared for trial in the Superior Court, he said that he would plead guilty at the first opportunity.

HE OWNS IT.

WEYERHAUSER SAYS PLENTY OF TIMBER.

[ASSOCIATED PRESS NIGHT REPORT.]

SEATTLE, July 10.—Frederick Weyerhauser, president of the Weyerhauser Timber Company, the largest holder of timber lands in the United States, who arrived in Seattle today from the East, takes issue with Gifford Pinchot, head of the United States Forestry Department, on the statement that there is danger of exhausting the timber supply in the next twenty years. Mr. Weyerhauser says that he believes that the timber supply of the United States will never give out.

"I am very much interested in the forestry problem," said Mr. Weyerhauser, "and I do not believe with Mr. Pinchot that the forests of the country would be wiped out in twenty years. There is no reason to believe that the timber supply will ever be exhausted. I am of the opinion that we will have ample timber for our needs for an indefinite time, for all time, in fact.

"Talk commonly indulged in regarding the depletion of timber in the East, Middle West and South, is an exaggeration. There is still an abundance of timber throughout the South, and also in Minnesota, Wisconsin, Michigan and contiguous territory. With ordinarily conservative methods of lumbering, it will last indefinitely. It is constantly growing, young timber is replacing the old and with proper safeguards against forest fires and utterly useless waste, it should last forever."

DEATH FOLLOWS DISGRACE.

M. Sakao, Convicted Japanese Sugar Magnate, Takes His Life at Tokio.

[ASSOCIATED PRESS NIGHT REPORT.]

TOKIO, July 11.—M. Sakao, president of the Japan Sugar Company, convicted during the recent trial of the so-called sugar scandal cases, committed sucide today by shooting himself through the head with a revolver. Sakao was one of the twenty-three persons, nine of them members of the lower house of the Diet, on whom sentence was pronounced a few days ago.

MUST RECOGNIZE AMERICA.

Bankers Going to Paris to Make Another Effort in Chinese Loan Settlement.

[ASSOCIATED PRESS NIGHT REPORT.]

LONDON, July 10.—Representatives of American bankers now in London will leave for Paris early next week to make another effort to reach an agreement with European financiers for American participation in the Hankow-Sze Chuen railroad loan of $27,500,000.

The greatest reticence is maintained with respect to the meetings held in London this week. It is understood, however, that the German and French bankers came here under the delusion that the Americans were prepared to accept a compromise. They found, however, that the Americans insisted on the acceptance of the State Department's terms, and the breaking off of negotiations was only prevented at the suggestion, made by the continental representatives, that they be given time to consult with their respective governments, after which further meetings would be held in Paris and Berlin if necessary.

It is certain that the Americans will not recede from their stand taken at the London meeting, and if necessary will insist that China shall not sign the loan agreement until the American claim is recognized.

GERMANY INTERESTED.

[ASSOCIATED PRESS NIGHT REPORT.]

BERLIN, July 10.—The participation of the United States in the Chinese railroad loan is referred to by the Nord Deutsche Allgemeine Zeitung at length in its weekly semi-official article on foreign affairs. It says that the claim of the United States to participate in the loan takes the character of a well considered step of fundamental significance for a change in that country's international policy. It concludes by saying:

"President Taft thus, for the first time, has definitely shown that his opinion differs from that of Roosevelt."

FAREWELL TO VON BUELOW.

BERLIN, July 10.—Prince and Princess von Buelow entertained the staff of the Chancellory and the Foreign Office at a farewell dinner this evening. Herr von Schoen, Secretary of Foreign Affairs, expressed the feeling of regret at Chancellor von Buelow's departure of all the officials who had served under him. The Chancellor replied with much emotion.

BANANA TRADE UPSET.

NEW ORLEANS, July 10.—The banana business is practically demoralized as far as prices are concerned, and the market is almost without a demand for fruit. John B. Cefalu, president of the Central American Steamship Company, which has contracted for fruit along a part of the coast of Spanish Honduras, made this statement today.

FATAL HEAT IN TEXAS.

FORT WORTH, Tex., July 10.—One death and three prostrations at Fort Worth and three deaths as well as several prostrations at Dallas today marked the third day of the warmest weather ever recorded in this section of Texas. Thursday the maximum temperature record was 99, Friday 102, and today 101 degrees.

OIL BARGE BURNS.

PROVIDENCE, R. I., July 10.—The Texas Oil company's barge Harrison, loaded with 135,000 gallons of oil, burned to the water's edge today destroying the company's wharf. Loss, $50,000.

BABY TO BE RAFFLED OFF.

Mother Asks Theater Manager to Dispose of Infant by Chance.

[BY DIRECT WIRE TO THE TIMES.]

BILOXI (Miss.) July 10.—[Exclusive Dispatch.] Unable to provide for her infant, Mrs. H. J. Hoze, a widowed mother, made an appeal to George W. Wilkes, manager of the local theater here, to raffle off her baby, with the understanding that whoever secured the child should allow her the privilege of seeing it once each month.

"I have heard that some theaters have given away babies at their shows," wrote Mrs. Hoze to Manager Wilkes, "and I have an eight-months-old child, which I am unable to support. I wish you would take the little thing and raffle it off. I only pray that some good person will get possession of it. I will not accept any money, for I would not have it said that I sold my baby, but I want the privilege of seeing my child once every month."

After investigating the case, Manager Wilkes accepted the proposition, and set next Monday, July 12, as raffle day. The unique procedure has attracted a world of attention along the Gulf coast.

UNHARMED.

TRAIN WRECK DELAYS ELKS.

HEAD-ON COLLISION BLOCKS FOURTEEN TRAINS.

Passenger and Freight Crash at Cisco, Utah, and Three Trainmen Are Killed, But Passengers Escape Unharmed — Philadelphians Just Ahead of Danger.

[ASSOCIATED PRESS NIGHT REPORT.]

GRAND JUNCTION, Colo., July 10.—Three trainmen killed and one fatally injured and traffic tied up for more than twelve hours, are the results of a head-on collision that occurred about 3 o'clock this morning near Cisco, Utah, about sixty miles west of here, between section five of westbound Denver & Rio Grande passenger train No. 3 and an eastbound sheep train. The wrecked passenger train was carrying the regular passengers only, none of the Elks bound for Los Angeles being aboard.

The engine crew and baggage man of the passenger train were killed, the freight engine men jumping in time to escape. None of the passengers was injured.

The Philadelphia Elks special left here as section four, one hour ahead of the wrecked train. When the latter reached Pinto it found the special on the siding, the engine having gone dead. The Elks special had orders to pass the sheep train at Cisco, but the crew of section five knew nothing of the freight.

Fourteen special trains carrying Elks to Los Angeles were held here all day on account of the wreck. They left for the west at short intervals beginning at 5:30 this evening.

ARBITRATORS DECIDE.

PITTSBURGH, July 10.—"Our finding is that Ashford be reinstated in his job in the company employment, and that he be allowed twenty days' pay for the time he was off duty."

This decision was reached yesterday by arbitrators appointed to adjust the single difference between the Pitsburgh Railways Company and the employés following the recent street car strike.

Settlement of the Ashford dispute dispels the last cloud of the two days' strike on June 27 and 28.

WASHINGTON.

TARIFF IS OUR WAY.

California Products Are Safe.

Conference Will Not Change Rates on Lemons, Oil or Lumber.

Corporation Tax Likely to Be Reduced to One Per Cent.

House, After Much Bluster, Expected to Give in to Aldrich.

[BY DIRECT WIRE TO THE TIMES.]

WASHINGTON, July 10.—[Exclusive Dispatch.] According to well-informed members of Congress, one week or ten days will suffice for the Conference Committee to reach an agreement on the tariff bill, and the programme is to follow the lines of the Senate bill as far as can be done without provoking a veto. The probability, one might almost say certainty, is that nothing vitally affecting California will be disturbed. The President wants free oil, lumber at $1, hides at 5 per cent., with a corresponding reduction on all leather goods, iron ore free, and the corporation tax put at 1 per cent., instead of 2. It is safe to assume that the President's wishes in these respects will be granted.

The composition of the Conference Committee practically insures the victory of Aldrich, modified as indicated. With all its bluster of yesterday, the House will have to give in. Sereno Payne, chairman of the Ways and Means Committee, demanded that the conferees from his committee should be chosen according to their seniority, but Speaker Cannon refused to accede to his demand. Cannon, of course, was opposed to low tariff men like McCall, but he could not ignore the Massachusetts man, so he added Dalzell, Foerderer and Calderhead, then put on Beutell as his own personal representative.

CALIFORNIA CARED FOR.

Payne and McCall will fight for the House bill. The other four will be against them. Needham might have been a conferee, but as he believed he ought to stand for the bill he helped to make, the Speaker feared to put him on the committee. "Besides," said the Speaker, "whichever way it goes, California is well taken care of."

Instead of 847 amendments, it was found today when the conferees met that only some 200 vital changes in the House tariff bill had been made. More than 200 of the amendments consisted in changing the phrase "as provided by sections 1 and 2 of this act, to read "as provided by this section." This was necessary because the Senate consolidated the dutiable and free lists and made the maximum and minimum provision the second section of the bill. Nearly 300 other amendments relate to phraseology, over which there will be no dispute, and the adjustment of the differences between House and Senate does not seem so serious a task.

CONFEREES MEET.

Two sessions of the conferees were held today. The first began at 10 a.m. and continued until 1:05 p.m. A recess was taken until 2:30 o'clock when the afternoon session began. It was agreed that these hours should continue through the conference.

The afternoon session lasted until nearly 5 o'clock, when an adjournment was taken until 10 a.m. Monday.

All of the conferees were present today, except Senator Cullom, who is not in the city.

Amendments were considered today in their numerical order. When the session closed for the day the conferees had passed through the chemical and earthenware schedules, and more than half-way through the metal schedules. All of the amendments in the schedules, however, were not settled.

The corporation-tax amendment has not been considered by the conferees in any way. Nevertheless, it was predicted in Congressional circles tonight that the proposed tax on the net earnings of corporations would be reduced in conference from 2 to 1 per cent.

It was also reported that the corporation tax and provision might be eliminated, and the House inheritance tax provision restored to the bill, but no confirmation of this story could be had, nor could its origin be traced.

WHITE HOUSE CONFERENCE.

What was believed to be a conference on the corporation tax feature of the tariff bill was held at the White House tonight between President Taft and Atty.-Gen. Wickersham, and at its conclusion the President, Mr. Wickersham, Capt. Butt, the President's aide, and a fourth person, took an automobile ride.

GREAT NOVEL DUE.

CHICAGO, July 10.—The great American novel is due, Prof. James W. Linn, himself an author, said yesterday, speaking at the University of Chicago, on "Have All the Good Novels Been Written?"

"This is the psychological year," he said, "exactly one century from the appearance of that flood of great novels from Scott, Elliott and others.

"The great American novel will come from some obscure author. It will be either romantic, or on some great moral problem."

THINKS TASK IS HOPELESS.

Head of Anti-Dueling Society Near Despair.

"Combat" of Minister and Senator a Blow.

Paris Amused and Shocked by the Affair.

[BY DIRECT WIRE TO THE TIMES.]

PARIS, July 10.—[Exclusive Dispatch.] "It is hopeless to try to create a sentiment against dueling when our Minister of Finance, accompanied by the Military Governor of Paris, and a member of the Chamber of Deputies as seconds, meets a Senator, who is also seconded on the field of honor," indignantly said the president of the anti-dueling league today. "This affair has undone all we have accomplished since we came into existence several years ago."

Yesterday's combat, if such it can be called, between M. Caillaux, Minister of Finance, and Charles Bos, a Senator, caused a flutter in the social world. It was, in fact, the last matinée of the social season, and Paris was both amused and shocked by the affair. Automobiles, closed against wind and weather, bore fair women out to Vincennes, and cavaliers on horseback cantered out to the pretty park, where men of the first prominence in public affairs were to engage in a duel.

That the encounter was to take place had leaked out despite the supposed efforts to keep it secret. The principals, accompanied by their seconds and doctors, first appeared in Parliament for a few minutes, and then rode in automobiles out to Vincennes, followed by many newspaper men.

They saluted a number of friends as they passed on toward the field of honor. Here far from the vulgar crowd hanging on the outskirts, but before a select gathering, the seconds marked off the ground, placed the combatants at their respective posts and gave the order to fire.

When the smoke cleared away it was found that the anticipated bloody "encounter" had resulted in the bullets exchanged passing harmlessly into the distance. Nevertheless honor was satisfied, and the fact that Senator Bos struck the Minister of Finance on the floor of the Senate will now be forgotten.

CHINESE CLAIM HOLDS.

Japan Concedes Claim of Absolute Sovereignty Over Chien Tao and Title to Pratas.

[BY DIRECT WIRE TO THE TIMES.]

PEKING, July 10.—[Exclusive Dispatch.] Japan now concedes China's absolute sovereignty over Chien Tao and the ownership of Pratas.

The Chien Tao settlement will be on the basis of complete accession to China's demands. Regarding the status of Korean residents in the disputed district, the agreement will provide that each shall declare his nationality preference; those desiring to become Chinese subjects will be permitted to naturalize and those choosing to retain their Korean citizenship will be registered as foreigners. China is to exercise full administration and Korean subjects are to enjoy the usual consular protection.

Regarding Pratas, Japan disavows Nishisawa's pretentious claim of discovery.

FEARS RACE SUICIDE.

Germany Alarmed Over Situation in Berlin Where the Birth Rate Is Falling Rapidly.

[BY DIRECT WIRE TO THE TIMES.]

BERLIN, July 10.—[Exclusive Dispatch.] German statisticians point in alarm to the decreasing birth rate, most plainly observed in Berlin, and a pronunciamento against "race suicide," such as ex-president Roosevelt buried at the American people, is expected from Emperor William.

As far as Berlin is concerned, there can be no doubt that the situation is serious. Every year shows a decreasing birth rate. In 1908 the total fell to 51,036, from 53,599 the previous year. In 1898 about twenty-nine children were born for every thousand of population, whereas in 1908 the rate had decreased to twenty-four. In 1878 the birth rate was over forty-four to the thousand. Another startling fact just brought to light is that in 1876 every fourth married woman bore a child; in 1908 every ninth.

In ten years the illegitimate births have increased out of all proportion to the natural increase of population.

COSSACKS WAIT FOES.

Russians in Persia Not Strong Enough to Advance, But Will Guard Life of Shah.

[ASSOCIATED PRESS NIGHT REPORT.]

ST. PETERSBURG, July 10.—The Russian expedition from Baku which landed at Enzeli, a Persian seaport on the Caspian, yesterday, is made up of 1000 Russian and 500 Cossack cavalry with eight field and eight machine guns. Despite the attitude maintained by the Russians, the natives are demonstrating their unfriendliness.

The unopposed advance of Sipbidar, the leader of the revolutionists, and Sardarasad, the chief of the Bakhtiari tribesmen toward Teheran, is taken here to mean that Gen. Liakhoff, the Governor of Teheran, considers his force inadequate to engage in a general battle, and that his Cossack brigade merely will guard the life of the Shah.

Persons well informed here, regard the entrance of the revolutionists into Teheran as certain. The deposition of the Shah, which several times, has been mooted, now will cause no surprise.

IMPERIAL VISIT OVER.

Solemn Field Mass Closes the Ceremonies on the Famous Battlefield of Poltava.

[ASSOCIATED PRESS NIGHT REPORT.]

POLTAVGA (Russia) July 10.—The imperial visit to Poltava in connection with the celebration of the bi-centennial of the famous battle, ended today, and Emperor Nicholas departed late this afternoon for Kiev.

The programme included a field mass, celebrated on the battlefield by Archbishop John of Poltava, in the presence of the Emperor and troops, and the trooping of several hundred battle flags of all the famous regiments of the army. They were massed around the field altar, and after mass were carried before the Emperor.

The Emperor made an impromptu visit to the quarters of the peasant deputations last night. For two hours he devoted himself t informal conversation with the peasants. The Emperor gave $2500 to the poor of Poltava.

IN THE TOILS.

GRAND DUKE IN DANCER'S TRAIN.

IS SAID TO BE MADLY IN LOVE WITH DE MERODE.

Persistent Rumor Has It That Member of Russia's Royal Family Whose Name Is Guarded Carefully, Is the Latest Victim to the Beauty of Paris Actress.

[BY DIRECT WIRE TO THE TIMES.]

PARIS, July 10.—[Exclusive Dispatch.] A Russian royal Grand Duke, whose name is guarded by friends of both, is said to be madly in love with Cleo de Merodé, famous beauty and dancer. He has followed her through Europe and refuses to be discouraged, though the beauty has declared she has no time for admirers and prefers her art. It was her grace that first attracted him.

It is said the persistent worshiper was present incog. at the exclusive fete given last month by Frederick Townsend Martin of New York at Pre Catalan, where the dancer displayed her newest terpsichorean achievements. In a short, rose-colored skirt, she charmingly danced "le premier pas." Her second dance, invented for this fete, was quite the prettiest thing that Paris has seen. Dressed in a vague Greek drapery, the slim figure against the background of verdure looked like a nymph in a green brake.

The dance was over before the German Ambassador and Princess Radolin arrived, for they came late; but the Duc de Morny intercepted the little dancer just as she was entering her automobile, and persuaded her to repeat her performance.

QUAKES IN FRANCE.

Inhabitants of Aix District Panic-stricken and Camp in the Open.

[ASSOCIATED PRESS NIGHT REPORT.]

MARSEILLES, July 10.—Earth shocks occurred last night throughout the same region which suffered seismic disturbances in June. The shocks lasted four or five seconds and were in a direction from east to west.

The inhabitants of Rogues, Lamboso and St. Cannat and other communes in the Aix district were panic stricken and rushed from their dwellings. They are now camping in the open.

At Toulon there was a slight earthshock this evening, but no damage was done.

FOREIGN BRIEFS.

Charles Moore in Berlin.

BERLIN, July 10.—Charles C. Moore, president of the San Francisco Chamber of Commerce, who arrived here yesterday with the object of inviting the German government to participate in the naval review off San Francisco next October, was received at the German Foreign Office today by Baron von dem Bussche-Hagdenhausen, who assured Mr. Moore that the invitation would be given careful and sympathetic attention by the German government.

Air Navigators Exhibit.

FRANKFORT (Germany) July 10.—The international Air Navigation Exposition, which probably is the most complete association of everything pertaining to aeronautics ever seen, opened here today and will continue for 100 days. The Wright aeroplane will be shown, but arrangements for flights with this machine have not yet been made.

Higher Tax on Beer.

BERLIN, July 10.—The Reichstag finished the finance reform legislation this evening. So many substitutions have been made since the measures were first introduced that the completed legislation resembled but little the government's original proposals. The scheme finally adopted consists of higher taxes on beer, tobacco and brandy; higher duties on coffee, effervescent wines, cordials and tea. The house also adopted a stamp tax on check stubs and a tax on transfer of real estate.

Rush Troops to Front.

MADRID, July 10.—The first brigade of caseadors, composed of six battalions of infantry, three batteries of artillery and squadron of cavalry, as well as the cruiser Numacia, and the transport Admiral Lobo, have been ordered to Melilla, Morocco, where yesterday four Spanish workingmen were killed by natives, to reinforce the Spanish troops there. No further fighting was reported today.

HORSES AND MEN IN WRECK.

Two Men Killed, Two Injured and Thirteen Blooded Animals Badly Bruised.

[ASSOCIATED PRESS NIGHT REPORT.]

CHICAGO, July 10.—Two men were killed, two seriously injured and thirteen blooded trotting and pacing horses owned by W. B. Taylor and on their way to the Illinois valley circuit meet at Aurora, Ill., were bruised and "fouled" in a freight wreck on the Chicago, Burlington & Quincy Railroad near Piano, Ill., this morning.

The killed were: Daniel Stevens, horse owner and trainer, and Ray Ensign, trainer.

The injured: Frank English, trainer, and a negro follower of horses who is known as "Midnight" to horsemen in all parts of the country.

None of the horses will be fit to race for a month. One of those injured is Alice Earley, a famous trotter.

OBITUARY.

Harry J. Edwards.

SAN JOSE, July 10.—Harry J. Edwards of the United Gas and Electric Company, died this morning, after an extended illness from Bright's disease. Mr. Edwards for many years was the leading spirit in gas and electric concerns in this city, and until within the past few years was prominent in local politics. He leaves a wife, daughter and son.

William Lofland.

SACRAMENTO, July 10.—[Exclusive Dispatch.] William Lofland, former private secretary for Jefferson Davis, is dead at his home in Auburn, where he had resided for nineteen years. He was born in Memphis, Tenn., 58 years ago. He leaves a wife, five sons and one daughter in Auburn, besides other relatives in the State. For many years he was engaged in the insurance business in Dallas and Galveston, Tex., and after the Civil War occupied the position of private secretary under Jefferson Davis, with whom he was on close terms of intimacy.

George W. Emery.

MARSHFIELD (Mass.) July 10.—George W. Emery, aged 77 years, Territorial Governor of Utah during the administration of President Grant, died at his home here tonight.

"TAFT'S WAY."

LAUD POLICY OF PRESIDENT.

Will Do Much in Orient, Says British Press.

His Administration Compared With Roosevelt's.

Europe Believes He Will Accomplish More.

[BY DIRECT WIRE TO THE TIMES.]

LONDON, July 10.—[Exclusive Dispatch.] That the Washington government under Mr. Taft's direction is bound to play an increasingly strong role in the Far East, is a deduction made by influential journals from the protest lodged in Peking against the Russo-Chinese treaty, affecting questions along the Russian section of the Chinese Eastern Railway.

As the protest is lodged just at the moment when the terms under which the Americans are to participate in the Hankow-Sze-Chuen Railroad loan are being thrashed out at a meeting of banks here, the situation looks doubly impressive to John Bull.

"Mr. Taft's handling of the foreign affairs," says one commentator, "displays nothing of the flamboyance of his predecessor's methods. But to adopt an Americanism, he "gets there" quite as certainly as ever Mr. Roosevelt did, and in some particulars with less offense.

"We are inclined to think that the results of Mr. Taft's policy in Asia will be more tangible, and less likely to leave an entail of bitterness than Mr. Roosevelt's. The latter's tactics in foreign relations were extremely brilliant, but as happened with him in domestic concerns, the crop of foes was sometimes large. His genius was not conciliatory.

"Mr. Taft will worm his way through the East very much in the eastern fashion. He has the British gift for dealing with oriental people. This quality leads us to expect that he will be able to conclude a new treaty with Japan in 1911."

Intimations that Baron Takahira will be recalled because the Japanese military party thinks him too complaisant are regarded here as exclusively for home consumption in Japan. It is asserted that Takahira and Taft are a "combination which Count Katsura cannot improve for his purpose."

POETIC JUSTICE.

CAB DRIVER IS HER NEMESIS.

HAS WEALTHY WOMAN ARRESTED FOR "BEATING" HIM.

In Police Court She Sobbingly Confesses to Having Run Away from Husband, an Oakland Man, to Meet Former Sweetheart and "Do the Tenderloin."

[BY DIRECT WIRE TO THE TIMES.]

NEW YORK, July 10.—[Exclusive Dispatch.] A handsomely-gowned and heavily-jeweled woman of about 30 years, of decided beauty, who said she is the wife of a wealthy ranch owner, now at the Marlborough Hotel, in Asbury Park, was fined $10 by Magistrate O'Connor today for "beating" a taxicab fare. She had told the magistrate that she ran away from her husband and came to New York to meet a former sweetheart, also married, and "do" the Tenderloin district.

The woman was arrested early this morning. John Dunn, chauffeur of a taxicab, made the complaint against her, alleging that he chased her for more than an hour, after she jumped from his taxicab and sought to get away.

In the Police Court line-up she was in a pitiable state. Her eyes were red from weeping, and she faced the magistrate with quivering lips.

After the chauffeur had told his story, the woman almost fell on her knees in begging the magistrate to be lenient. She admitted that she was a married woman, giving her name as Mrs. Virginia Elsey. Her husband, Herman, she said, is a wealthy ranch owner near Oakland, Cal., and is now at the hotel in Asbury Park. They were on their honeymoon.

She told the magistrate she had imbibed too much wine, ran away from her husband to come to New York and meet an old friend. This friend was the man who joined her in the taxicab, she said, and was a former sweetheart.

"This disgrace will break up our home," she said. "Please, judge, let me go. Here, I have this diamond, worth several hundred dollars. I will give that to the chauffeur if he will only withdraw this charge."

Magistrate O'Connor was obdurate, and he rebuked the woman sternly, and fined her $10. She sent out a diamond and pawned it, paid the fine and left the court, sobbing.

CONDITION CRITICAL.

Woman Who Laid Out the First Tract in Los Angeles Reported at Death's Door.

Mrs. Elizabeth Wilson is lying critically ill at the home of her daughter, Mrs. R. B. Young, at Tenth and Hoover streets. It was reported last night that she was at death's door.

She laid out the first tract in Los Angeles, the one bounded by Ninth, Tenth, Hill and Olive streets.

TAFT FAMILY OUTING.

BEVERLY (Mass.) July 10.—The entire Taft family except the President, got together for an outing today. They enjoyed an automobile trip along the north shore as far as Magnolia. Mrs. Taft showed evidence of marked improvement in health.

PROGRAMME

Moore's Band—Eastlake Park July 11.

March "King Cotton," Sousa; "Romance of a Rose," O'Connor; "Nibelungen," Wagner; Waltz "The Dreamer," Keith; Overture "Martha," Flotow; "Topeka" An Intermezzo, Jones; Overture "Lustspiel," Keler-Bela; "Love in Idleness," Macbeth; "When Knighthood was in Flower," Gustin; Finale.

Ladies and Gentlemen.

Look at the $2.50 display in the New Shoe Store, Mercantile Place, near Broadway. That's all.

During Elks' Week the Angelus Grill will keep open till 1 o'clock.

Theaters—Amusements—Entertainments.

BLANCHARD HALL—Tuesday, July 13, 8:15 p.m. BROADWAY, OPP. CITY HALL. SCENIC TRIP *THE YELLOWSTONE NATIONAL PARK* The Wonderland of America. Beautifully Illustrated Lecture by *Dr. James A. Cronkhite* 150 hand-colored views. 2000 feet moving picture film. See Old Faithful in eruption. See Old Roger, king of the elks. Tickets 25c and 50c at the door. The greatest trip of your life.

LO. E. BEHYMER—Wishes to call attention to the variety and character of entertainments he is now ready to offer for CLUBS, SOCIETIES, LODGES, DRAWING-ROOMS AND AT-HOMES. Reasonable rates. Excellent material. Address all inquiries to BEHYMER BUREAU, 344-45 Blanchard Hall, Los Angeles, Cal.

BASE BALL, Sunday, July 11th—Morning game, Vernon Park, 10:15 a.m. Afternoon game, Chutes Park, 2:30 p.m. *VERNON vs. PORTLAND* ADMISSION 25c.

Timely Special Announcements.

A CAWSTON PLUME Is the Best Souvenir of California.

MONDAY IS *Elks' Day* at the famous *Cawston Ostrich Farm* South Pasadena



All visiting Elks have a Coupon entitling them to admittance to Farm. All round-trip tickets to Pasadena on P. E. Ry. give privilege of stopover.

SPECIAL EXCURSION TICKETS 25 CENTS from Los Angeles, including admission, can be had at P. E. ticket office or at

OUR CITY STORE 313 South Broadway

Remember the number. The Ville de Paris is next door.

TAXICAB SERVICE—SUMMER RATES—First half mile, 20c. Each additional quarter mile (or 40c per mile.) 20c. PHONES—EX. 56. MAIN 3196. *F1656 All Night* Western Motor Car Co., Owners. MORNING SHOPPING AND AFTERNOON CALLING FIVE DOLLARS EACH.

LOS ANGELES OSTRICH FARM—OPP. EAST LAKE PARK All Yellow Cars Transfer Direct to Farm. Fare 5c. OSTRICH DANCE, 11:30 DAILY. Excursion tickets, round trip and admission 25c. For sale at our CITY STORE, 324 S. BROADWAY, LOS ANGELES.

Superb Routes of Travel.

CANOEING—

Balboa

Boating, Sailing, Swimming, Fishing, Dancing

Pacific Electric Cars Run Regularly

$66.00— *Southeastern Alaska* Excursion Cruises on the Palatial *S.S. St. Croix July 25 and Aug. 8* FROM SEATTLE, calling at PRINCE RUPERT, KETCHIKAN, WRANGELL, PETERSBURG, DOUGLAS, TREADWELL, JUNEAU, HAINES, SKAGUAY, KILLISNOO, SITKA WINDOM GLACIER, TAKU GLACIER. *The Finest Trip in the World on the Most Modern Steamer in Pacific Waters* C. J. LEHMAN, Agt., SCHUBACH-HAMILTON STEAMSHIP CO., 248 SO. SPRING ST., Los Angeles. Tel. Main 502, 10336.

IMPORTANT NOTICE— SANTA CATALINA ISLAND Special Time Card in Effect During Elks' Reunion, July 10th to 19th, Inclusive. NOTE—THE FULL CAPACITY OF OUR FLEET OUT OF SAN PEDRO SATURDAY FORENOON, JULY 17TH, 1909, HAS BEEN PURCHASED BY THE LOCAL ELKS. AND THEY HAVE ALSO PURCHASED THE FULL CAPACITY OF THE STEAMERS LEAVING AVALON AT 5:30 P.M. ON THE SAME DAY, AND THE TWO TRIPS ABOVE REFERRED TO ARE CANCELLED AS FAR AS THE GENERAL PUBLIC IS CONCERNED. BANNING CO., 104 Pacific Electric Bldg., Los Angeles PHONES: MAIN 4492; F6078.

GRAND TOUR TO— Honolulu, Japan, China and the Philippines At the very best season of the year. Leaving San Francisco September 8th, S. S. MANCHURIA, 27,000 tons. First Class Round Trip $337.50; Second $185.00 Personally conducted by D. F. Robertson. Send for illustrated literature. *GERMAN-AMERICAN SAVINGS BANK* STEAMSHIP DEPT., SPRING AND FOURTH STS., LOS ANGELES, CAL.

San Francisco, Seattle, Tacoma, Victoria, Vancouver STEAMERS *President or Governor, Noon Thursdays* *Santa Rosa, 11 a.m. Sundays* *For San Diego, 9:05 a.m. Tuesday, July 13* Low passenger rates, including berth and meals, unrivaled service. TICKET OFFICE, 549 S. SPRING ST. PHONES HOME F1045, SUNSET MAIN 41. Right reserved to change schedule.

$9.00 FIRST CLASS San Francisco SECOND CLASS $7.35 Includes berth and meals. Portland, $19.00, $12.35. Gray's Harbor, $18.00, $15.35. Seattle, $22.00, $17.35. S.S. Hanalei, Thur., July 15, 5:30 p.m. Excellent passenger accommodations. Low freight rates. C. J. LEHMAN, General Manager, 248 S. Spring St. Phones—Main 502, 10336.

SAN DIEGO, CORONADO and OLD MEXICO— Special, personally conducted 2-day excursions by rail from Los Angeles during Elks' week and after. $15 pays all expenses of trip. Make reservations now. See Weber, Kile & Armstrong, Convention Headquarters, Spring and Franklin Sts., or 353 S. Spring St., care Peck-Judah Co.

REDONDO— Take a dip in the World's Largest Hot Water Salt Plunge. Spend your vacation with us; rest for the weary, plenty doing for the more active.

Superb Routes of Travel.

ELKS—

Order No. 1

To Every Elk now within the confines of the Los Angeles corral

Fail not to take the wonderful Trolley Trip up

MOUNT LOWE

No such scenic effects anywhere else in the world

Special Excursion Rates All This Week $2.00

Don't fail to visit Pasadena the Crown City of our Valon Monday, July 12. Never has there been such an elaborate program arranged for the entertainment of the Antlered Herd and their friends

Take the Big Red Cars From 6th and Main Street Terminal Station.

Pacific Electric R

SUPERB— *Beach Attractions*

VENICE Atlantic C of the We

Plunge and Surf Bathing, Band Concerts, Dancing,

MIDWAY, with all Attractions, Now Op

Finals of Pacific Coast Amateur Championsh Swimming Contests

Ocean Park—Santa Monic

Band Concerts—Dancing—Bathing

Beautiful Santa Monica Canyon

Now Open to Picnickers and Campers

Spanish Dinner at the Log Cabin.

Redondo Beach

Delightful 10-mile Ride Right Along the Ocea Handsome New Bath House Now Open.

ELKS' DAY Tuesday Santa Monica Bay July 13

Everything Wide Open and Free for E at California's Greatest Beach Reso Venice, Ocean Park & Santa Monica.

CARS EVERY FEW MINUTES FROM HILL ST. STATION, BETWEEN FO AND FIFTH.

Los Angeles Pacific Railwa

PACIFIC MAIL S.S. CO.—For Honolulu, Japa China, Manila, India and Around the Wor Steamers Manchuria, Mongolia, Korea, Siberia, China. Tenyo Maru and Chiyo now in service, being largest vessels sailing from the United States for the via Honolulu. SAILINGS FROM SAN FRANCISCO JULY 20, 22, 27; AUGUST 5, 17, 24; SEPTEMBER 3, 8, 14, 21, 28th. Sailings from Eastern Ports for all Trans-Atlantic Steamship Lines at Favorable Rates. For literature apply to T. A. Graham, Agent, 600 South Spring Street, corner 6th.

FOR SAN FRANCISCO, SEATTLE, TACOMA— AND ALL PUGET SOUND AND ALASKAN PORTS. *Elegant Twin-Screw S.S. Admiral Sampson* (The Exposition Flyer) leaves 4:00 p.m. FRIDAY JULY 23, 24 hrs. to San Francisco, 36 hours to Seattle. Through freight and passenger rates. ALASKA PACIFIC STEAMSHIP CO. C. J. Lehman, Gen. Agt., 248 South Spring St. Phones: Main 502,

$9.85 FIRST CLASS SAN FRANCISCO SECOND CLASS $7.35 Including berth and meals. Portland, $19.85, $12.35; Seattle, $22.85, $15.35. Passenger service unsurpassed. STEAMERS sail TUESDAY, THURSDAY and SATURDAY for SAN FRANCISCO, PORTLAND and SEATTLE DIRECT. WEST COAST S.S. OFFICE, 521 So. Spring. Main 10

SEATTLE via PORTLAND— STRS. ROANOKE AND ELDER ALTERNATE SAILING FROM SAN PEDRO EVERY TUESDAY at 5 p.m. for PORTLAND DIRECT (no change) calling at SAN FRANCISCO. EUREKA and ASTORIA. Low rates, including berth and meals. PACIFIC STEAMSHIP CO., 324 South Spring Street. Main 8

SUNDAY, JULY

What Of

CLEARED UP.

SUICIDE SAYS CORONER'S JU

Finds Mrs. de la Mont Shot Herself.

Censures Owner of Pistol Carelessness.

Witnesses of Tragedy Te Woman's Death.

[ASSOCIATED PRESS NIGHT REPO

SAN FRANCISCO, July 10.—[Mrs. Lorena de la Montanya died a wound inflicted by herself, with cidal intent, and that R. G. Han with whose pistol she fired the sh was guilty of carelessness in lea the weapon where she could secu and should be censured, was the stance of the verdict returned by Coroner's jury today, after all the nesses of the tragedy had been qu tioned before them.

The first witness was Mrs. M garet Patton, who, with R. G. H ford, and Charles C. Whittem dined with Mrs. De la Montanya the evening of the tragedy. She tified that she heard the shot, did not see it fired, and saw friend sink to the floor.

She was unaware that Mrs. De Montanya had a pistol, and at o asked where she got the weapon. Hanford answered that it was Mrs. Patton was positive in her sertion that there was no motive suicide. She said Mrs. De la Mo tanya had expressed pleasure at h ing secured a final decree of divor and was planning a trip to Euro intending to start almost immediat Celia Badie, Mrs. de la Montany maid, confirmed the statements Mrs. Patton.

R. G. Hanford then retold his sto of the incidents connected with t affair, stating that when he took h pistol out of his pocket because it i terfered with his movements, he la it down, at the same time cautionin Mrs De la Montanya not to touch The first intimation that she had n heeded him came when he heard th shot which ended her life.

PAID FOR HER FACE.

WOMAN'S CLAIM GRANTED.

[ASSOCIATED PRESS DAY REPORT.]

SACRAMENTO, July 10.—The Appe late Court today upheld the verdict a jury in the Superior Court of Al meda county, which awarded Ros James $15,000 damages from the Oak land Traction Company, for the los of half of her face in a street-car ac cident at Oakland in 1900.

The same court refused to restrain Superior Judge A. J. Buckles of So lano county from punishing Charles Lange for contempt of court for ig noring the injunction preventing him from operating a line of ferries from Vallejo to the Mare Island navy yard while the Vallejo Ferry Company claimed was an infringement of their franchise.

The decision of the Monterey Supe rior Court in the case of the Ford and Seaborn Company against the Brazian Growers' Company was affirmed. Charles B. Brazian, G. T. Duncan and W. F. Duncan, where the plaintiff was awarded $2087.34. The Brazian company appealed, seeking to throw the burden of the judgment on the two Duncans, which the higher court refused to do.

F. A. Elliot lost his appeal from the judgment of the San Francisco courts, which ruled in favor of Jeannette W. Bunce, as administratrix of the estate of Charlotte K. Clark, in the dispute over the rights of the administrators of the estate of Ada M. Hudson and her husband, George Hudson.

The Superior Court at San Francisco was also affirmed in the judgment favoring J. M. Ruth in the suit against his sister, Mrs. Lotta Ruth Krone, for the recovery of a $2000 note, executed by Mrs. Krone in favor of her brother.

OFF FOR ALASKA.

HENEY ON HIS VACATION.

[ASSOCIATED PRESS NIGHT REPORT.]

SEATTLE (Wash.) July 10.—Francis J. Heney of San Francisco left for Cordova, Alaska, today on the steamer Ohio with his friend, M. J. Heney, the Copper River Railroad builder.

Before leaving, the attorney said that he would be back in Seattle in ten days and that he would be in San Francisco in time to participate in the Calhoun trial. On the Ohio also were Gen. J. Franklin Bell, Chief of Staff, U.S.A., and Mrs. Bell.

Gen. Bell and his party will disembark at Port Graham then return to Juneau, go into the interior and make a journey down the Yukon.

ST. LOUIS FOR CONVENTION.

Missouri City Seems to Lead in Epworth Leaguers' Choice for Next Session.

[ASSOCIATED PRESS NIGHT REPORT.]

SEATTLE, July 10.—As there were no meetings of the International Convention of the Epworth League of the United States and Canada today, the delegates took the day for pleasure and recreation. Many participated in the Kansas day celebration, at which Bishop William A. Quayle, president of the league, was one of the speakers.

At a special meeting of the International Committee this afternoon, applications were received from various cities that desire to entertain the next international convention, which will be held in June, 1913. Applications were received from Minneapolis, Washington, D. C.; Boston, Norfolk, Va., and St. Louis.

Indications are that St. Louis will be selected.

TO GROW BEETS.

WILL TRY NEW LAND.

[BY DIRECT WIRE TO THE TIMES.]

SACRAMENTO, July 10.—[Exclusive Dispatch.] A Los Angeles syndicate has bonded more than ten thousand acres of land around Redding which it will test, to see if beets can be grown there successfully. Efforts have been made by the Redding Chamber of Commerce for some time to obtain a beet sugar factory and it seems now as though they would be successful. George Brauer, chemist for the Los Angeles company, will arrive in Redding next week to take charge of the work. If the experiments justify expectations a plant of 1000 tons per day will be erected. According to statements of those interested the amount of beets raised yearly by the plant for the first year will be $135,000.

What Of Interest Happened in a Day Up and Down the Great Pacific Coast.

CLEARED UP.

SUICIDE SAYS CORONER'S JURY

Finds Mrs. de la Montanya Shot Herself.

Censures Owner of Pistol for Carelessness.

Witnesses of Tragedy Tell of Woman's Death.

[ASSOCIATED PRESS NIGHT REPORT.]

SAN FRANCISCO, July 10.—That Mrs. Lorena de la Montanya died from a wound inflicted by herself, with suicidal intent, and that R. G. Hanford, with whose pistol she fired the shots, was guilty of carelessness in leaving the weapon where she could secure it and should be censured, was the substance of the verdict returned by the Coroner's jury today, after all the witnesses of the tragedy had been questioned before them.

The first witness was Mrs. Margaret Patton, who, with R. G. Hanford, and Charles C. Whittemore, died with Mrs. De la Montanya, on the evening of the tragedy. She testified that she heard the shot, but did not see it fired, and saw her friend sink to the floor.

She was unaware that Mrs. De la Montanya had a pistol, and at once asked where she got the weapon. Mr. Hanford answered that it was his. Mrs. Patton was positive in her assertion that there was no motive for suicide. She said Mrs. De la Montanya had expressed pleasure at having secured a final decree of divorce, and was planning a trip to Europe, intending to start almost immediately. Coda Badio, Mrs. de la Montanya's maid, confirmed the statements of Mrs. Patton.

R. G. Hanford then retold his story of the incidents connected with the affair, stating that when he took his pistol out of his pocket because it interfered with his movements, he laid it down, at the same time cautioning Mrs De la Montanya not to touch it. The first intimation that she had not heeded him came when he heard the shot which ended her life.

PAID FOR HER FACE.

WOMAN'S CLAIM GRANTED.

[ASSOCIATED PRESS DAY REPORT.]

SACRAMENTO, July 10.—The Appellate Court today upheld the verdict of a jury in the Superior Court of Alameda county, which awarded Rosie James $15,000 damages from the Oakland Traction Company, for the loss of half of her face in a street-car accident at Oakland in 1900.

The same court refused to restrain Superior Judge A. J. Buckles of Solano county from punishing Charles Lange for contempt of court for ignoring the injunction preventing him from operating a line of ferries from Benicia to the Mare Island navy yard over the Vallejo Ferry Company road was an infringement of their franchise.

The decision of the Monterey Superior Court in the case of the Ford and Auburn Company against the Brazilian Planters' Company was affirmed. Charles B. Brazilian, G. T. Duncan and W. F. Duncan, where the plaintiff was awarded $3087.34. The Brazilian company appealed, seeking to throw the whole of the judgment on the two Duncans, which the higher court refused to do.

F. A. Elliot lost his appeal from the judgment of the San Francisco courts, which ruled in favor of Jeannette W. Brown, as administratrix of the estate of Charlotte K. Clark, in the dispute over the rights of the administrators of the estate of Ada M. Hudson and her husband, George Hudson.

The Superior Court at San Francisco was also affirmed in the judgment favoring J. M. Ruth in the suit against his sister, Mrs. Lotta Ruth Krone, for the recovery of a $2000 note, executed by Mrs. Krone in favor of her brother.

OFF FOR ALASKA.

HENEY ON HIS VACATION.

[ASSOCIATED PRESS NIGHT REPORT.]

SEATTLE (Wash.) July 10.—Francis J. Heney of San Francisco left for Cordova, Alaska, today on the steamer Ohio with his friend, M. J. Heney, the Copper River Railroad builder.

Before leaving, the attorney said that he would be back in Seattle in ten days and that he would be in San Francisco in time to participate in the Calhoun trial. On the Ohio also were Gen. J. Franklin Bell, Chief of Staff, U.S.A., and Mrs. Bell.

Gen. Bell and his party will disembark at Fort Graham then return to Seattle, go into the interior and make a journey down the Yukon.

ST. LOUIS FOR CONVENTION.

Missouri City Seems to Lead in Epworth Leaguers' Choice for Next Session.

[ASSOCIATED PRESS NIGHT REPORT.]

SEATTLE, July 10.—As there were no meetings of the International Convention of the Epworth League of the United States and Canada today, the delegates took the day for pleasure and recreation. Many participated in the Kansas day celebration, at which Bishop William A. Quayle, president of the league, was one of the speakers.

At a special meeting of the International Committee this afternoon, applications were received from various cities that desire to entertain the next international convention, which is to be held in June, 1913. Applications were received from Minneapolis, Washington, D. C.; Boston, Norfolk, and St. Louis. Indications are that St. Louis will be selected.

TO GROW BEETS.

WILL TRY NEW LAND.

[BY DIRECT WIRE TO THE TIMES.]

SACRAMENTO, July 10.—[Exclusive Dispatch.] A Los Angeles syndicate has leased more than ten thousand acres of land around Redding which will be tried to see if beets can be grown successfully. Efforts in this line were made by the Redding Board of Commerce for some time before a beet sugar factory and it is said as though they would be built by George Brauer, chemist for the Los Angeles company, will go to Redding next week to take charge of the work. If the experiment justifies expectations a plant of the same size as the one now at Oxnard will be erected. According to statements interested the amount of money to be invested by the plant for this year will be $150,000.

KICKS OUT POLICE BOARD.

Former Patrolman Now Mayor of Lowell, Dismisses Men He Once Served Under.

[BY DIRECT WIRE TO THE TIMES.]

LOWELL (Mass.) July 10.—[Exclusive Dispatch.] Mayor Brown today removed from office three members of the Board of Police, Frank K. Stearns, Charles H. Hanson and Thomas P. Boiger. The charges against the three on which the Mayor gave a hearing some time ago, were neglect of duty, malfeasance in office and incapacity. The three men say they will petition the Superior Court for a review of the evidence.

Following the shake-up the Mayor announced the new board as follows: Simon B. Harris, chairman; Judge Charles S. Lilley and Winfred C. MacBrayne.

Mayor Brown was last year a patrolman under the same board which today he has removed from office and his campaign for election, conducted by speeches on street corners and other spectacular means, was fought largely on the issue of police government.

WILL EXPLAINS SUICIDE.

COULDN'T SLEEP.

[BY DIRECT WIRE TO THE TIMES.]

SACRAMENTO, July 10.—[Exclusive Dispatch.] The will of Clarence V. Woodsum, the Sacramento man who committed suicide a month ago in San José by taking poison, was filed for probate in the Superior Court here today. Woodsum's estate is worth about $18,000. In the document Woodsum stated the reason for taking his life was because of ill-health. He had been suffering from asthma and could not sleep at night. He bequeathed all of his estate to his sixteen-year-old sister, Hazel, of this city. The estate consists of a United States bond worth $9000, and mortgages on real estate worth $10,000.

FOR GOOD ROADS.

SUTTER COUNTY MOVE.

[BY DIRECT WIRE TO THE TIMES.]

YUBA CITY, July 10.—[Exclusive Dispatch.] A movement is on foot among the residents of Sutter county in favor of a bond issue of about $100,000 for roads. Supervisor E. J. White is one of the leaders in the campaign for better highways.

He suggests three main highways—one from Yuba City to Live Oak, one from Yuba City to Meridian, and the third from Yuba City to Nicolaus. He believes the road could be constructed at an average cost of $1500 per mile. It would add about 10 cents to the tax levy to raise sufficient money to pay the interest on the bonds. The county is assessed for about $8,000,000.

M'CLOUD RIOTERS PAY FINES.

ASSAULT CHARGE.

[BY DIRECT WIRE TO THE TIMES.]

YREKA, July 10.—[Exclusive Dispatch.] Frank Levoti, Joe Bianchi, B. Sabiano, P. Ceaglio and T. Cuono, the five Italians who were arrested at the time of the strike at the McCloud Lumber Company's mills, were arraigned here today. The original charge against the men was inciting a riot, a felony offense, but this was reduced to simple assault, a misdemeanor, at the request of the attorney representing the men. They then pleaded guilty to the charge and were fined as follows: Levoti and Bianchi, $55 each; Sabiano and Ceaglio, $50 each; Cuono, $25. The fines were paid and the men, who have been in jail since May 7, were released.

NEW JOB FOR ASSESSOR.

ESPEE TAX ATTORNEY.

[BY DIRECT WIRE TO THE TIMES.]

AUBURN, July 10.—[Exclusive Dispatch.] George E. Mitchell, for twelve years County Assessor of this place, and president of the County Assessors' Association of California, has been offered the position of assistant tax attorney for the Southern Pacific Company. Mitchell will probably accept the position, which pays a handsome salary. If he does, he will assume his new duties in San Francisco on September 1.

Mitchell is exceedingly popular in this county and is recognized as a competent official. Although a Democrat, he has been elected for three terms in a Republican county.

AGAINST TIME CARDS.

PLACER ORDINANCE.

[BY DIRECT WIRE TO THE TIMES.]

AUBURN, July 10.—[Exclusive Dispatch.] For the purpose of putting a stop to the issuance of non-negotiable paper by contracting firms to their employés the Placer Board of Supervisors has unanimously passed a stringent ordinance. Its object is to put a stop to the pay-check system in use by some contractors, by which employés either have to wait a long time for their money or cash their pay checks at a discount.

It prohibits any person, firm or corporation from paying for wages any check that is not negotiable for its full face value. The ordinance makes a violation of its provisions a misdemeanor, punishable by a fine of $500 for each offense.

Ladies and Gentlemen.

Look at the $2.50 display in the New Shoe Store, Mercantile Place, near Broadway. That's all.

Bargains in Sample Shoes.

SAMPLE SHOE CO., Top Floor Bryson Blk.

REALIZED.

ESPEE'S PLANS NOW IN SHAPE.

Long-talked of Scheme Takes Concrete Form.

To Electrify Mountain Division at Last.

Asks Permission to Build Power Plants.

[ASSOCIATED PRESS NIGHT REPORT.]

NEVADA CITY, July 10.—The electrization of the mountain division of the Southern Pacific Railroad between Truckee and Auburn, which has been talked of for many years, took definite shape today, when C. S. Curtis of the engineering department filed applications with Forest Supervisor Rigelow for permits to build power plants on lands within the government forest reserve in Sierra county.

Water will be carried by flumes and canals from North Yuba River at a point below Sierra City, the intake of the Sierra county system, to the site of the main power-house, near Downieville.

Much of the preliminary work has been done. Permits for the construction of power plants along the Rubicon River behind Lake Tahoe, have been obtained from the government in the name of the Rubicon Water and Power Company, said to be subsidiary to the Southern Pacific. A force of men has been at work for some time on this construction work.

The first power plant will be located at Hale's Camp, in Northern Eldorado county, and the second on the banks of the Rubicon River. With the power system completed, the company will displace steam motive power on its mountain division with electricity. The change will necessitate an outlay of many millions of dollars.

Although little publicity has been given the plans, an important part of which is the shortening of the distances and lessening grades through the building of the cut-off between Auburn and Truckee. Mr. Curtis states that the power plants will be ready for operation by the time this line is finished, and that electric motor cars will be used over it.

It is stated that the company will have use for all the electric power its gigantic plants will furnish. It is also reported that the company hopes to secure control of the independent power companies whose lines pass through the mountains, as it will need more power than its own plants can supply when the whole system is electrized.

The first order given by the Southern Pacific Company for electrical appliances for the project has been placed, it is stated, and amounted to $13,000,000, the largest individual purchase of a similar nature ever made in this country.

While the present project only contemplates the electrization of the portion of the road across the Sierra Nevada Mountains, it is said that the company is already considering the introduction of the same system all over its mountain lines in the northern and southern portion of the State.

POLICE CHIEF ACCUSED.

BY BERKELEY STUDENT.

[ASSOCIATED PRESS NIGHT REPORT.]

BERKELEY, July 10.—Harry Kleinschmidt, the university student who was held in jail several weeks last year on suspicion of having murdered Frank Bellows, a fellow-student, today appeared before the City Council and presented a sworn deposition to the board in which he charged Chief of Police Vollmer with malfeasance in office.

The document is voluminous and covers a series of incidents alleged to have occurred in the police department during several years.

Chief Vollmer denied the charges and stated that he courted the fullest investigation.

CAN'T FIND MORRELL.

IN LAWYER'S OFFICE.

[ASSOCIATED PRESS DAY REPORT.]

SACRAMENTO, July 11.—John Bosson, who caused the arrest of Mr. and Mrs. J. W. Morrell on a charge of securing $11,000 from him on a mining fraud, reported at Gov. Gillett's office today, that the man and woman for whom extradition papers for their return to Pennsylvania were granted last Wednesday have disappeared. He said that W. M. Beggs of San José, who was on the Morrells' bond for $10,000 had secured release as a bondsman on a misunderstanding between the District Attorney of Sierra county and the Justice of the Peace of Forrest, in the same county. When the bondsman was released from the responsibility of producing the couple, the Morrells dropped out of sight; they have not been seen since last Thursday night.

MORRELL READY.

[ASSOCIATED PRESS DAY REPORT.]

SAN JOSE, July 10.—Morrell and his wife were found in the office of Attorney W. M. Beggs this afternoon, and stated that they have been in San José ever since Weiland was discharged, awaiting the arrival of any officer authorized to extradite. Beggs states that the District Attorney of this county held that the justice's jurisdiction ceased with the issuance of the Governor's warrant. Proceedings at Forest City were therefore dismissed and the bonds exonerated. Attorney McCornish says he told Weiland when discharged that the Morrells would be ready whenever he wanted them and he could get them without trouble.

GOES TO CHINESE POST.

ENGINEERING PROFESSOR.

[ASSOCIATED PRESS NIGHT REPORT.]

BERKELEY, July 10.—John Leslie Dobbins, a graduate of the University of California, sailed yesterday on the steamer Asia for Tientsin, China, where he has been appointed to the professorship of civil engineering in the Pei Yang Imperial University.

Dobbins resigned a position as chief engineer for the Consolidated Copper Company at Ely, Nev. He expects to remain several years.

WESTON WARMS UP.

Aged Walker Says He's a Little Tuckered, But Plods Along.

[ASSOCIATED PRESS NIGHT REPORT.]

SACRAMENTO, July 10.—Edward Payson Weston, the pedestrian, was slightly overcome by heat and fatigue today at Clipper Gap, seven miles east of Auburn. Newspaper men, who went out in search of the veteran, came upon him lying under a tree by the roadside.

"I'm kind of tuckered," he confessed. Ice and cooling drinks were brought out from Auburn on a railroad velocipede. Weston gravely rolled the ice in several cabbage leaves and placed it in his hat, one of the kind used by Chinese vegetable peddlers. Thus reinforced, the old man proceeded into Auburn and passed through without stopping.

Weston will reach Roseville, Placer county, at midnight tonight, and remain there until 12:05 Monday morning. He expects to make Sacramento by 6 a.m. Monday, and will probably pass through in an effort to cover seventy-eight miles that day. He now figures on reaching San Francisco Wednesday morning.

LET DOWN BARS.

CANADA ADMITS CHINESE.

[ASSOCIATED PRESS DAY REPORT.]

VANCOUVER (B. C.) July 10.—Acting upon the request of the Chinese of Vancouver, the Dominion government, by an order of the Council approved in May, 1909, has removed many of the restrictions imposed on Chinese immigration, according to advices received today from Ottawa.

The scope of the exempt class, that is, those Chinese who are not called upon to pay the head tax of $500, has been greatly widened. Immediately the order was approved, its terms were forwarded to all Canadian immigration and customs authorities, but so quietly that the public until today never received intimation of the change in the regulations. The new order so widens the scope of the Chinese immigration act of 1906 with amendments of 1908, in regard to the privileged class of Chinese that it practically leaves only the Chinese laborers to pay the tax, with the pauper, the insane and the infectious still prohibited.

The new order puts even students of "manners and customs" in the student and merchant classes exempted from the payment of head tax.

NAMES ANGELENO.

BANK EXAMINER.

[ASSOCIATED PRESS DAY REPORT.]

SAN FRANCISCO, July 10.—Alden Anderson, State Superintendent of Banks, has completed his list of appointees as follows:

Chief deputy, Charles Ewing, Los Angeles; bank examiners, B. F. Wright, Berkeley; W. C. Watson, San Francisco; H. E. Scherer, Los Angeles, and S. P. Young, San Francisco.

W. S. Vawter, Santa Monica, will be appointed special deputy in charge of the Los Angeles branch of the Kimmon Bank, which closed last year.

YOSEMITE TOTAL LOSS.

CHANCES AGAINST OLD BOAT.

[ASSOCIATED PRESS DAY REPORT.]

SEATTLE, July 10.—The famous old side-wheel steamer Yosemite, which went on the rocks near the Puget Sound navy yard last night, and has a great hole in her hull, has been given up as lost.

A number of barges are alongside, trying to float the steamer, in the hope of beaching her, but the chances are against success. The Yosemite is about 55 years old, and her oak timbers are as sound as ever.

She began her career as a passenger boat on the Hudson River. In 1865 her engines were taken out, masts were put in, and she sailed around Cape Horn to San Francisco. There she was reconverted into a steamer, and for many years she plied on the Sacramento River.

Lately, the Yosemite has been in the excursion business on the Sound, and when she met her fate she was as prosperous as in her Hudson and Sacramento days. The steamer was 267 feet long, registered 1319 tons gross, was owned by C. D. Hillman of this city, and valued at $75,000.

SURPRISE WEDDING.

Col. T. V. Eddy of Goldfield and Miss Marie Seahl of San Francisco Married.

[BY DIRECT WIRE TO THE TIMES.]

RENO (Nev.) July 10.—[Exclusive Dispatch.] Col. T. V. Eddy, ex-Assistant District Attorney and a prominent lawyer of Goldfield, and Miss Marie Seahl of San Francisco were married in the parlor of the Hotel Golden this morning. Few, if any, of the friends of the happy couple had any idea that the wedding was to take place.

At 9 o'clock Col. Eddy, accompanied by Messrs. Bridges and Winkler, entered the parlor, where Miss Seahl, attended by Mrs. Hunt, was waiting. They were made man and wife by the Rev. Hauterman, who came from Goldfield to perform the ceremony.

Miss Seahl is the sister-in-law of State Senator Coughlan of San Francisco, while the groom is one of the best-known practitioners in the southern part of the State. A wedding breakfast was served immediately after the ceremony. Mr. and Mrs. Eddy will journey to Lake Tahoe, after which they will return to Goldfield.

SLOPE BRIEFS.

Train Ends Long Life.

PLEASANTON, July 11.—Allan McDougall, 70 years of age, was killed by a railroad train today while crossing the track.

Honored by Governor.

SACRAMENTO, July 10.—The requisition of the New Jersey officials, for John G. Carter now at San Francisco, was honored today by Gov. Gillett. Carter is wanted at Trenton, N. J., for embezzling $7150 from his brother-in-law on a real estate transaction.

Wilson Gets Reprieve.

SAN FRANCISCO, July 10.—Attorneys for John W. Wilson, convicted of the murder of Harry Roas by sending poison through the mail in the guise of medicine, secured a stay of sentence today by moving for a new trial on the ground that they had additional evidence to present tending to show the innocence of the defendant. Judge Dunne heard arguments on the motion and took it under advisement.

Calvin Improving.

SAN FRANCISCO, July 10.—The condition of E. E. Calvin, vice-president and general manager of the Southern Pacific Company, is stated by Dr. F. K. Ainsworth, chief surgeon of the company, to be satisfactory, although the surgeon refuses to say that all danger is passed.

No Room for 'Em.

PORTLAND (Or.) July 10.—More than 100 people wanting to go to San Francisco on the steamer State of California which sailed this morning had to be turned away for lack of accommodations.

Fear Indian Troubles.

VICTORIA (B. C.) July 10.—Rev. A. E. Green, inspector of Indian schools, who arrived here today, says the residents in the Skeena district regard the discontent of the 500 Indians in the villages as likely to cause trouble when navigation closes, and the majority are preparing to send their women and children out.

Solon Weds Book-keeper.

SAN JOSE, July 10.—John T. McGowan of Minneapolis, State Senator, politician and prominent real estate and insurance man of that city, married in St. Joseph's Church in this city this morning to Miss Mae E. Healy, who for three years past has been his book-keeper. The Rev. William Bennett officiated. The witnesses were the bride's aunt and uncle, Mr. and Mrs. M. J. Flannery, whom the bride has been visiting.

ESKIMO TO SEEK POLE.

NEW YORK, July 10.—Mene Wallace, the homesick Eskimo lad, sailed today for North Greenland to rejoin his own people. He issued a "farewell statement" today in which he declared that upon reaching his destination he would organize an expedition of natives and sail with them in search of the pole. He says he can succeed where white men have failed. He carried with him today scientific instruments which he hopes to use in his expedition.

HUNT RAILROAD MAN.

SALIDA, July 10.—As he has failed to return from his ranch near Coakdale, where he is supposed to have gone on business, Salida citizens have instituted a search for George Hammond, auditor for the Rio Grande here.

FAMOUS BRIDGE BURNS.

TROY, N. Y., July 10.—The famous old wooden covered bridge across the Hudson river between this city and Waterford was destroyed by fire.

LOCAL TRAVELERS.

Los Angeles People Who Are Registered at Hotels in Other Cities.

[BY DIRECT WIRE TO THE TIMES.]

CHICAGO, July 10. — [Exclusive Dispatch.] The following Los Angeles people are registered tonight at Chicago hotels: Congress, George E. Feagans; Auditorium, Miss L. Moses.

IN SAN FRANCISCO.

SAN FRANCISCO, July 10.—[Exclusive Dispatch.] The following Los Angeles people are registered tonight at the Hotel St. Francis: William Lane and wife, Charles Morris and wife, H. K. Lewis, William Berryman.

JUNE CIRCULATION OF THE TIMES.

The following are the sworn statements of the circulation of The Times for June, 1909:

STATE OF CALIFORNIA, COUNTY OF LOS ANGELES, SS.:

Harry Chandler, Assistant General Manager of the Los Angeles Times, being duly sworn, declares upon his oath that the following is a true and correct office record of the circulation of said newspaper for the month of June, 1909:

JUNE, 1909.			
1	48,760	16	48,870
2	48,490	17	48,850
3	48,470	18	48,850
4	48,600	19	48,490
5	48,840	20	79,000
6	79,000	21	79,000
7	79,000	22	48,490
8	48,780	23	48,500
9	48,480	24	48,210
10	48,225	25	48,350
11	48,240	26	48,340
12	48,390	27	48,660
13	48,450	28	79,000
14	79,000	29	48,160
15	48,250	30	48,270
	48,385		51,660
Total			1,577,716
The average circulation for every day of June, 1909, was			52,590
The average circulation for every day of June, 1908, was			51,783

Showing an average daily GAIN over the corresponding month of 1908 of 807

HARRY CHANDLER,
Assistant General Manager, The Times.

Subscribed and sworn to before me this 1st day of July, 1909.

[Seal] T. L. CHAPIN,
Notary Public in and for the County of Los Angeles, State of California.

A. L. DENNIS, being duly sworn, declares that he is and has been for ten years Superintendent of Circulation of the Los Angeles Times; that the above detailed statement of circulation for the month of June, 1909, is correct, and shows the actual number of papers printed for each day of the month named.

A. L. DENNIS,
Superintendent of Circulation, The Times.

Subscribed and sworn to before me this 1st day of July, 1909.

[Seal] T. L. CHAPIN,
Notary Public in and for the County of Los Angeles, State of California.

All Departments and Workrooms in Our Building Under Personal Supervision.
Superior Service—Punctual Deliveries.

Hammocks for Less



20 Per Cent. Reduction on Our Entire Stock This Week

This sale involves a stock of over 200 Hammocks, and a very comprehensive assortment. The regular prices range from $1.50 to $8.00. There will be a uniform reduction of 20 per cent., making the $1.50 ones $1.20, and so on up to the $8.00 for $6.40. Now you can afford a new hammock—don't you think? This offer is for one week only—remember that.

A Few Points About Our Credit System

Our credit system is so flexible that it meets every condition in absolute fairness. The kind of credit we give depends on the kind of credit you want. The demand of the customer always receives first consideration. This credit policy is making this the most popular store in all the Southwest. It makes us friends and keeps them for us. If you want credit let us know about it—let us explain our plans further. We can take care of you—there's no doubt about that.

Welcome to Use Our Display Rooms

Do you realize what a convenience it must be to see how your furniture looks together in the various rooms before you make your final selections? That's the reason we have our display rooms on the second floor.

After you have gone through the various floors selecting the different pieces we assemble them all in these rooms. Then you KNOW how they will look together. You are at liberty to change as many times as you like. It's a wonderful convenience and very much appreciated.

Los Angeles Furniture Co.

Chas. E. Fredericks, Pres.

SPRING ST. Bet. SIXTH and SEVENTH

INVESTIGATE OUR CHARGE ACCOUNT AND CREDIT SYSTEM — NO CONNECTION WITH ANY OTHER LOS ANGELES FIRM

FOR

Rent or Lease

Long Term

All the Space in the

Central Department Store

Will Subdivide to suit tenants

Fixtures Furnished to suit tenants

APPLY

James S. Rodman

Main Office

Positively last week in our Suit Department. Goods not sold by Saturday, July 17th will be removed. Six Days of Terrific Price Cutting. Biggest bargains offered in years. Ready Monday.

Central Department Store — STAR TRADING POINT — 609-619 S. BROADWAY — LOS ANGELES

$1.50 and $2 Petticoats 50c

8:30 to 10:30 A. M. An Early Morning Flyer

About fifty petticoats, consisting of Heatherbloom, Hydegrade and sateen, made with deep embroidered flounces or shirred and finished with ruffles, worth $1.50 and $2.00. They have manufacturers' imperfections and are sold AS ARE, with no exchange or refund and no phone orders, limit one, 8:30 to 10:30 tomorrow morning, if lot lasts that long, each 50c

$20 Silk Coats $9.98

Handsome silk coats, a delayed shipment just arrived in time for our last big sale. They are made from fine quality chiffon taffeta in the newest models; some richly embroidered in silk, others plain; most all sizes to start with, but we advise you to be prompt or your more fortunate neighbor will get ahead of you and secure the very one you wanted. To close quickly, special $9.98



$5.00 to $7.00 Suits and Dresses $2.98

An unrivaled assortment of new models in Linene Coat Suits, in white, blue, tan and pink. Also Lingerie Dresses made from fine sheer mull, elaborately trimmed in fine Val. lace and insertion. Skirts cut extra full and finished with a cluster of tucks. Real values $5.00 to $7.00. Our closing price $2.98

$8 to $10 Skirts $4.95

If you need a skirt to put on for Elks' Week, you should not overlook these. High-class skirts in voile, panama, serge and mixtures; black, brown, navy, white, as well as a few novelties in the lot; trimmed in buttons, self folds and satin. Values range $8.00, $10.00 and $12.00. Special closing price $4.95



Hundreds of 75c and $1 waists to be sold at..50c

Hundreds of $1.50 and $2 waists to be sold at..95c

Plenty of sheer lawn and mull waists, in dozens of pretty patterns; sizes for all, and well worth $2.00 and $2.50—at $1.49.

Everything goes now—buy for present and future use this week, or you may forever wish you had.

UP AND DOWN THE VALLEY.

PITH OF THE NEWS FROM ALL THE MIDDLE WEST.

[BY DIRECT WIRE TO THE TIMES.]

CHICAGO, July 10.—[Exclusive Dispatch.] Chicago sweltered as the thermometer continued to rise today. Excursion steamers did a big business carrying people away from the heat of the city. The parks were also well crowded. Police and health officials were kept busy attending victims of prostrations. The maximum temperature was 85 degs., with a minimum of 71. Middle West temperatures:

	Max.	Min.
Alpena	84	68
Bismarck	82	50
Cairo	76	72
Cheyenne	78	58
Cincinnati	86	63
Cleveland	86	64
Concordia	82	68
Davenport	88	72
Denver	84	62
Des Moines	86	68
Devil's Lake	76	50
Dodge City	98	70
Dubuque	86	68
Duluth	80	58
Escanaba	80	64
Grand Rapids	84	70
Green Bay	86	68
Helena	70	52
Huron	74	58
Indianapolis	82	68
Kansas City	88	70
Marquette	74	64
Memphis	84	74
Milwaukee	82	72
Omaha	82	70
St. Louis	70	70
St. Paul	82	64
Sault Ste. Marie	72	50
Springfield, Ill.	80	66
Springfield, Mo.	84	68
Wichita	86	60

DIVORCE SUIT FOR "HANK."

[BY DIRECT WIRE TO THE TIMES.]

CHICAGO, July 10.—[Exclusive Dispatch.] "Hank North" has another chapter to write in the autobiography which he intends some time to put on the booksellers' racks. This will be a companion volume to the great sociological study, "If Christ Came to Chicago," the material for which was compiled by its author, William T. Stead of London, with the aid of "Hank," whose real name is Henry G. Knauff. This is because Mrs. Knauff filed in chancery today a bill for divorce. Knauff, who runs a saloon at No. 209 Twenty-first street, has been known as "Hank North" throughout his career as a dispenser of intoxicants. In the World's Fair year, when Mr. Stead came to Chicago to make sociological investigations, "Hank" was the proprietor of a hotel in a district then notorious as the "Levee." Here came Stead athirst for information. In the guise of a bobo, he was conducted through the underworld by "Hank," who became one of his closest friends. The result of Stead's study of Chicago conditions was the book "If Christ Came to Chicago."

ARCTIC HONEYMOON.

[BY DIRECT WIRE TO THE TIMES.]

CHICAGO, July 10.—[Exclusive Dispatch.] Announcement was made today by Mrs. E. H. MacClanahan of Lake Forest of the engagement of her daughter, Anna, to Dr. Wilfred T. Grenfell of Labrador, recalling to many Chicagoans the visit of the famous missionary-physician to Chicago about a year ago, seeking funds to finance the monumental work he is carrying on among the fishermen of the Far North. Because of her interest in this work her fiancé is carrying on, it is presumed that after her marriage she will accompany Dr. Grenfell to his northern home and remain there at least during the summer months. Dr. Grenfell has an international reputation, having been decorated by King Edward VII as a companion of the Order of St. Michael and St. George, being the first individual ever to receive such honors as the reward for missionary work. It was in support of Dr. Grenfell that the Grenfell Association of America, of which Henry Van Dyke is a prominent member, was formed.

LA FOLLETTE MUST FIGHT.

[BY DIRECT WIRE TO THE TIMES.]

MILWAUKEE (Wis.) July 10.—[Exclusive Dispatch.] The indications now seem to point to another political duel between Senator La Follette and W. D. Conner, commonly known as "Silent" William. Three years ago Connor beat La Follette, when, as State chairman, he picked up Davidson for Governor. La Follette had pinned his faith to Lenroot, whom he has since helped into success. Now Mr. Conner is planning, it is said, to come out for the United States Senatorial nomination. Senator La Follette is fully aware of what is going on in Wisconsin. He is satisfied that the fight made upon him in this State has far deeper significance, and is only part of the national fight against him and the principles which he says he represents. As soon as Congress adjourns, La Follette will be back at Madison, and barring some speeches at county fairs and a few Chautauqua lectures, he will remain at home, where he will meet his friends from every part of the State as occasion demands.

WOMEN STORM COURT.

[BY DIRECT WIRE TO THE TIMES.]

AURORA (Ill.) July 10.—[Exclusive Dispatch.] A thousand women fought for entrance to the Council chamber in the Aurora City Hall tonight to get a glimpse of Mrs. Austin Cork, who was to have been arraigned on a charge of cruelly whipping two little step-daughters. Prized "puffs," valued pompadours, back combs and parts of wearing apparel were lost and torn away in the near-fight, and then the hungrily curious were cheated as Mrs. Cork failed to appear. She was to have come into court, but the fright brought on by the struggling women unnerved her, and she went into a long swoon. Mrs. Cork is charged with tying Helen Cork, 9 years old, to a stake and leaving her there a day and a half without any attention, after lashing the child into insensibility. She is also charged with whipping Mildred Cork, 4 years old, with a buggy whip, after stripping the infant nude.

OBLIGING HUSBAND.

[BY DIRECT WIRE TO THE TIMES.]

APPLETON (Wis.) July 10.—[Exclusive Dispatch.] Fourteen years ago last April 5, on a downtown street in Appleton, Miss Lucinda Bush of Chicago stepped up to Charles Wensel of Kaukaukan, a stranger, and asked him to marry her. Wensel then was 17 years old. He agreed to the proposition, and under the assumed name of John Russell, Wensel became the husband of Miss Bush. Immediately after the wedding the couple separated and neither had seen the other since until today, when they met in the Circuit Court, where Judge John Goodland annulled the marriage. Miss Bush, when young, was turned from her home in Chicago. Not long afterward she was presented with $3500 worth of property, the donor, however, reclaiming the property soon, with the provision that it would be returned to Miss Bush as soon as she secured a husband. With a view to recovering the property, she set out in search of a spouse. Wensel was the first man she met. Today her maiden name was restored.

BUSCH HONORED IN BERLIN.

[BY DIRECT WIRE TO THE TIMES.]

ST. LOUIS (Mo.) July 10.—[Exclusive Dispatch.] While celebrating his seventieth birthday anniversary today at Karlsbad, Germany, Adolphus Busch, the millionaire brewer of St. Louis, was notified that His Royal Highness, the Grand Duke of Hesse, had honored Mr. Busch with the title of privy counselor of commerce. A cablegram to officials of the Anheuser-Busch Brewery conveyed the information. August A. Busch, his eldest son, and the brewery's manager, sails from New York, January 24, to join his invalid father.

City Hotels.

Hotel Preston

206 E. 9th, near everything worth while. New, strictly modern apartments or single rooms. Reasonable rates per day. Special inducements to permanent patrons. Phone F4164.

Hotel Leighton

Opposite Westlake Park.

European Plan

$1.00 day up. First-class cafe in connection. Spend Sunday with us. I. M. WOLFF, Manager.

HOTEL DEL SOL

3721 Portland Place. Elegant home, bright rooms, private baths, lovely yard and surroundings. Best home cooking, very reasonable prices. University car to 28th st. Phone 28771.

Resorts.

SAN JACINTO HOT SPRINGS

A few hours' ride from Los Angeles on the Santa Fe. Two trains daily, 7:40 a.m., 2:00 p.m. In the foothills, overlooking the San Jacinto Valley. An ideal place for rest and recreation. Hot mud sulphur baths relieve rheumatism and nervous troubles. Curative mineral water. Modern hotel, sanitary bath houses. Good table. Moderate rates. See George P. Taylor, 525 S. Broadway, or Peck-Judah Co., 553 S. Spring.

7 OAKS AND BEAR VALLEY



Mountain Resorts

To thoroughly enjoy your vacation, spend it at Seven Oaks. Every facility for rest and recreation. Mountain climbing, trout fishing, horseback riding, pure, invigorating air, no fog, no mosquitoes. For rates and information address Manager Seven Oaks, Redlands, Cal., Times Information Bureau or Peck-Judah Co., 553 So. Spring Street.

Tallac and Brockway

The resorts that have made Lake Tahoe famous for its fishing and scenery. Brockway at the northern end of the Lake always famous for its fishing, and having the only hot springs, which are a wonder in themselves and the curative properties of the waters. Tallac, at the southern end of the Lake, is noted for its natural advantages and location. Surrounded by innumerable small lakes and streams stocked with several varieties of trout, make it the delight of the rod fisherman. All within easy walking, riding or driving distance. Most scenic and best automobile road in all America. Information Peck-Judah Company, Southern Pacific Information Bureau, Lawrence & Comstock, Tallac and Brockway.

Free Information About Summer TRIPS For Vacationers

Booklets, leaflets and pamphlets of the best resorts for health or pleasure; rest cures or strenuous sports. Any coast section, near or remote, we can tell you about it FREE.

Sunset Magazine Information Bureau, 600 South Spring.

Yochs Laguna Beach Hotel

Laguna Beach, Cal.
RATES $10 A WEEK

Salt water bathing is a tonic and sunshine is almost life itself. The picturesque mountainous coves and healthful meals at the Hotel make Laguna Beach an ideal place to recuperate. Furnished cottages to let. Automobiles meet trains and electric cars at Santa Ana. Leave Santa Ana 10:35 a.m., 3:30 p.m. City office, 531 S. Spring st., or for further particulars write or phone Sunset long distance phone Main 234.

T. F. DOYLE, Manager.

Oakglen Lodge

is the place where you can get a complete change from Los Angeles to 5000 feet elevation for $3.50, round trip, including stage fare. Take Southern Pacific train going East at 12:01 M. Wednesdays and Saturdays. Address Beaumont, Cal.

Hoegee's Camp

Situated on Winter's Creek, about six miles from Sierra Madre. A charming resort; moderate rates. Furnished tents or boarding. Information, Peck-Judah Co., 553 South Spring or 324 East Third.

San Ysidro Ranch Near Santa Barbara

On the foothills overlooking the sea—cottages with baths and central dining-room; trout stream; mountain trails; beautiful scenery; sea bathing; garage. Booklet. HARLEIGH JOHNSTON, propr.

KEEN CAMP.

San Jacinto Mts., 2 miles from Idyllwild. Situated on the famous Maneeck Johnson Ranch; elevation 5000 feet; good table set with wholesome body-building food. Come to us for your vacation. Mrs. J. M. Keen, P.O. Mensel, Cal.

City Hotels.

HOTEL NAPOLI

NAPLES (Near Long Beach)

Beautiful modern steam-heated hotel, newly furnished. American plan; excellent service, reasonable rates.

Still water and Ocean boating, bathing and fishing.

Just the place to spend the week end. Also famous fish dinners POMPEIIAN CAFE.

Take P. E. Newport Cars. R. H. STEVENS, Mgr.
Phone Sunset 6556, Long Beach Exchange.

Navarro Apartments

925 South Alvarado St.

NOW OPEN

Most beautifully located, best furnished, newest apartments in the city. All the newest ideas. Large amusement room.

Hello Bill Are You Looking for a Nice Hotel?

The Santa Rita Strictly Modern

1104 South Main Street

Los Angeles' newest tourist and commercial hotel. We have a few very desirable suites with private baths, in direct view with all parades. Also a few single rooms; no extra charges during week of convention. Main 8432. F5265.



HOTEL ORENA

705 West 7th st., opposite postoffice. Beautifully furnished.

We Still Have 300 ROOMS :: TO LET ::

Headquarters For Louisville, Ky., Elks

The Hotel at Hollywood Hollywood, Cal.

Midway Between Los Angeles and the Ocean.
Home 57011. SUMMER RATES. Sunset Hollywood 4.

The Hinman

The most elegantly furnished Apartment Hotel in California. Single rooms or suites of two or more, with bath and with or without buffet kitchen. Summer rates. R. A. GREEN, Proprietor. Corner Seventh and Figueroa. Home 10057, Sunset Main 1037.

Hartford Terrace [Apartments]

1435 West Fourth St.

COOLEST HOUSE IN LOS ANGELES; wide, airy halls, porches and roof garden. Special rate by week. Every apartment complete with private bath. Magnificent views. Phones, 57168; Main 2592. Crown Hill car to Lucas ave.; walk south one block.

Where Pleasantness Abounds.

Hotel Pleasanton

1129 So. Grand Ave.
Phones—F1438, Bdway. 8221.

New, modern, first-class, American plan family hotel. Large sunny dining-room. Cuisine the best. Phones in every room. Billiard-room. Rates reasonable.

Westlake Hotel

720 Westlake avenue. Home Phone E1611. Sunset Main 346. A select family hotel with all modern conveniences. Largest sun parlor and billiard room in the Westlake district. Our cuisine unexcelled. Reasonable rates. Special to families.

ROBT. D. MURRAY, Prop.

Hotel Heinzeman

615-629 S. GRAND AVENUE. The most exclusive family hotel in the city. Modern in every respect. Dining-room unexcelled. American and European plan. Popular rates. One-half block from Postoffice. One block from Central Park. Close to all car lines.

C. C. DORR, Proprietor.

The Adams Apartments 832 S. Grand Ave

Summer Rates. The Apartments Are the Very Finest.
Phones: Main 1783; F2283.

Carondelet Apartments

Strictly first-class, new, homelike, large, well planned, lighted and ventilated; furnishings elegant and complete; private baths, disappearing beds; location the best on splendid residence street, one block from Westlake Park. 150 feet of southern exposure. Special low summer rates. Home phone 54180.

Resorts.

The Newest Addition to California's Seaside Resorts

HOTEL VIRGINIA

Long Beach

Unexcelled service and cuisine. Boating, bathing, fishing and tennis.

Cruiser Albany anchored directly in front of Hotel.

CARL STANLEY, Manager.

LONG BEACH SANITARIUM

LONG BEACH, CAL.

Battle Creek Sanitarium Methods. Every modern convenience. Ideal place for the sick, run-down or work-tired to go for health, or a pleasant, quiet rest. Exceptionally favorable place for nervous people.

BROTHER ELKS WILL RECEIVE SPECIAL CARE AND ATTENTION.

W. RAY SIMPSON, Manager

Elks 17 Miles — Sierra Madre Mountains. **Good Auto Road to** Santa Anita Canyon. **Elks** 17 Miles

CARTER'S CAMP

Home Phone Red 20 — and JUNGLE INN — No consumptives Or invalids.

One of our famous chicken dinners July 11th. Make reservations.
See Resort Bureaus. A. N. CARTER, Propr., Sierra Madre, Cal.

SKYLAND INN

The Best, Nearest and Most Accessible of Mountain Resorts. Located Directly North of San Bernardino, California.

Good Food, Fine Scenery and Pure Spring Water. For Booklet and Rates Address SKYLAND INN, Incline, California.

Weber's Camp in Cold Water Canyon. Elev. 3500 ft. Among the pines and oaks. An ideal camping place. Fine Mt. stream, good trout fishing, grand Mt. scenery. Good trail to Old Baldy. Moderate rates. See Peck-Judah Co., 553 S. Spring, Times Free Information Bureau, 531 S. Spring, or write J. P. WEBER, Azusa, Cal.

FREE ILLUSTRATED LECTURE

On San Joaquin Valley and High Sierras, at 8 p. m.

TIMES BRANCH OFFICE, 531 S. SPRING ST.

Glen Alpine Springs

LAKE TAHOE. Spring flowers, beautiful cataracts, dazzling snow, trout fishing, excellent mineral water, free boats and lunches, dairy, white chef. Peck-Judah, Southern Pacific, Los Angeles Times Information Bureaus. Earl H. Coleman, Mgr., Tallac P.O., Lake Tahoe.

TENTS AND COTTAGES AT LONG BEACH furnished complete for four people. Gas, electric lights, modern. Engage places in advance. Prices $6 to $8 per week.

DE TAR TENT CITY, P.O. Box 216.



IDYLLWILD

Open now. Cottages and tents for rent.

A Vacation Place Worth While.

Arrange to spend a week or two among the pines. Delightful climate, picturesque surroundings, city conveniences. Write for illustrated booklet to Walter Watkins, manager, Idyllwild, Riverside Co., Cal.

Lake Tahoe

The Lakeside Park Co., established 1892. HOTEL, COTTAGES, CAMPING AND HOUSEKEEPING.

For circular and terms address ARTHUR MARION HILL, Proprietor, Stateline P. O., Lake Tahoe, Cal.

Resorts.

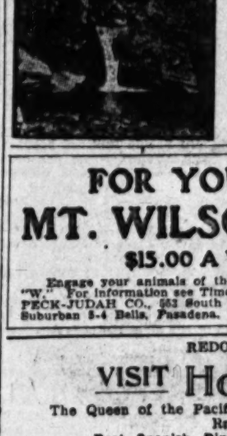
The Times Branch Office and Free Information Bureau 531 South Spring St.

Open Daily 8 A. M. to 9 P. M.

Advertising Copy and Subscriptions Received

Telephone Sunset: MAIN 8200. Home 10391

THE TIMES FREE INFORMATION AND RESORT BUREAU is for the accommodation of those seeking recreation, rest and recuperation among seashore and mountain resorts. Particulars are furnished regarding Hotels; their attractions, rates, etc. Photographs, circulars and transportation literature are kept on hand for inspection and distribution. Times readers can obtain here, in a few minutes, information that would take a week and in many instances longer to procure if they were compelled to write for it.



Why SULPHUR MOUNTAIN SPRINGS IS THE MOST POPULAR RESORT IN THE SOUTHWEST

Because it has a "hundred acre" park, surrounded by thousands of acres of virgin forest mountains and crystal streams; waterfalls; mountain trails.

The grandest and greenest mountain scenery in the "Sierra Madres."

A fine saddle livery and a home dairy with plenty of milk, butter and cream. Good "home" cooking, mineral springs, hot and cold sulphur baths, and no pains spared to add everything possible to the comfort of our guests.

Address Springs Co., Springs P. O., Ventura Co., Cal., or call The Times Free Information Bureau, 531 South Spring, City. Phone Home 742, via Santa Paula.

FOR YOUR VACATION MT. WILSON Offers More Attractions Than Any Other Resort

$15.00 A Week American Plan

Engage your animals of the Mount Wilson stables only. Sign of the red "W." For information see Times' Information Bureau, 531 South Spring street, or telephone P. R. ROSS, Mgr., Suburban 5-4 Bells, Pasadena.

REDONDO BY THE SEA

VISIT Hotel Redondo

The Queen of the Pacific—Cool, Comfortable and First Class. Rates to Families.

Real Spanish Dinner Served in Spanish Garden.

REDONDO BEACH.

HAVE YOU SEEN THE **BAY CITY BUNGALOWS?**

Twenty-six Bungalows, within 100 feet of the ocean, all new and modern. Don't make your summer arrangements without seeing them. Moderate terms. Fifteen hundred-foot pier; dancing pavilion; safest surf bathing on the Coast; no undertow; still water bathing and boating; good fishing; first-class hotel now open; only 45 minutes from Los Angeles on Pacific Electric. We offer special inducements to home builders.

BAYSIDE LAND CO., P. A. Stanton, President, BAY CITY, CAL.

Camp Rincon

Gem of San Gabriel Canyon. Pleasantest spot to spend a vacation; under grand oaks, with pure spring water. Dancing in the pavilion, trout in the river, and a general good time. For information, see Times Free Information Bureau, 531 S. Spring St.; Peck-Judah Co., 553 South Spring St., or H. D. Briggs, Manager, Azusa.

Arrowhead Hot Springs

GREATEST PLACE IN THE WORLD FOR THE CURE OF RHEUMATISM.

Medicated Mud Baths, given under expert supervision, fresh from the natural deposits, medicated by the hot waters from Nature's fountains. A Luxurious Hotel amid romantic mountain surroundings. Write Manager, or apply to H. S. Kneedler, with Peck-Judah, 553 S. Spring.

Radium Sulphur Springs COLEGROVE, LOS ANGELES.

TAKE BATHS IN LIQUID SUNSHINE.

DRINK THE MOST CURATIVE MINERAL WATERS IN CALIFORNIA.

It is radio-active, germicidal and purifies your blood by destroying disease germs, thereby revivifying, rejuvenating and increasing your Vital Force and circulation.

THE RAY BATHS are a positive specific and cure Rheumatism, Asthma, Chronic Colds, Alcoholism, Constipation, Obesity, Poor Circulation, Neuralgia, Sciatica, Diabetes, Bright's Disease, Heart, Liver, Kidney, Bladder, Blood, Skin, all Nervous and Spinal Diseases. Female Troubles, Beauty Baths make skin velvety, removes dandruff, grows new hair.

IT SPARKLES AND FOAMS LIKE CHAMPAGNE.

Specially hospitable house exclusively for ladies in charge. Send for booklet. Water by bottle or case. Take "Melrose Avenue" cars, via Broadway, direct to Springs; 5c fare.

Ye Alpine Tavern

Situated on Mt. Lowe. A mile above the sea. American plan, $3.00 per day, $15.00 per week. Choice of rooms in hotel or cottages. No consumptives or invalids taken. Telephone Passenger Dept., Pacific Electric Ry., or Times Free Information Bureau, for further information.

HOTEL CASA LOMA

REDLANDS

The Coolest Spot in the San Bernardino Valley

SPECIAL SUMMER RATES

Follows Camp Most Popular Mountain Resort in Southern California

Only four short enjoyable hours from Los Angeles—and yet entirely shut out from the busy world. Nestled among the giant peaks in the San Gabriel Valley—overlooking the historic San Gabriel River. Splendid trout fishing—plenty of game—lots of shade—invigorating air—excellent table—every comfort and convenience. Take Santa Fe or Pacific Electric to Azusa. Stage leaves there daily 1:30 a.m. See Peck-Judah Co., 553 S. Spring, or write or phone R. M. Follows, Azusa. Home Phone "Azusa 81."

SPEND YOUR VACATION At Rosebine Ranch Resort

ACTON, CAL. The new mountain resort, just opened. SPECIAL RATE for week-end trips—Saturday and Sunday, including meals, room and stage fare—ONLY $4.00. Get folders and full information—Times Free Information Bureau, or Peck-Judah Co., 553 South Spring. Doves are thick. Bring your shotgun. Railroad fare to Acton only $1.75.

Lake Tahoe

Camping parties now being organized. From Los Angeles, 2 weeks $57.00; 2 weeks, $47.00. All expenses paid. Parties start July 17-24-31. Make reservations now. See Weber, Kills & Armstrong, Elks' Convention Headquarters, Spring and Franklin sts., or 553 S. Spring St., care Peck-Judah Co.

Camp Baldy

Elevation 6700 feet.
In San Antonio Canyon.
The finest Mountain Camp in Southern California. Splendid automobile road. Rates $3 per day, $15 up per week.
For folders and information address CAMP BALDY, ONTARIO, CAL.

Bimini Hot Springs Hotel Los Angeles

The most curative treatment known for rheumatism; delightfully situated; hot mineral water, steam heat, and telephone in every room; no noise, no dust, and no tips. Street car to door, 5c fare. Dr. G. W. Tape, Medical Supt.

ELSINORE *Lake View Inn and Hot Springs*

M. A. GARDNER, Mgr.

Overlooking Lake Elsinore. Swimming pool, mud, sweat, plain and plunge baths. Free consulting physician. Curative properties of our springs the best. Excellent rooms and table. Autolata' half-way house to San Diego. The times Free Information Bureau, 531 S. Spring.

Wheeler's Hot Mineral Springs 92 miles from L. A. via S. P. to Nordhoff and 7½ miles stage ride. Altitude 1500 feet. Shady mountain stream. Fine fishing, good trails and saddle animals. Hot mineral water plunge and tub baths. Cottage rooms, board and baths, $12 to $14 per week. Furnished tent cottages for housekeeping. Particulars at Times Bureau or Peck-Judah Co., 553 S. Spring St.

MRS. R. A. BLUMBERG, Prop., Nordhoff, Ventura Co., Cal.

Cold Brook Camp "The Beautiful Mountain Resort," on the ice-cold headwaters North Fork San Gabriel River, 20 miles from Azusa. Trout fishers' paradise. Grand scenery. Hunting, camping, trails, all indoor and outdoor sports. Home cooking. Moderate charges by day or week. Address all bureaus or R. W. DAWSON, Azusa, Cal. Stage meets 9:45 a.m. train, daily, at Azusa.

Indian Spring Camp In the Mountains, 8 miles from San Fernando. Beautiful grounds; everything new; healthful springs; good home cooking. Fine hunting. Rates low for July. Circulars and information, Times Resort Bureau, 531 South Spring; Mr. Lamb, Room 101 San Fernando Bldg., or Ben S. K. Bennett, San Fernando, Cal.

GLENDALE SANITARIUM

Take Pacific Electric or Glendale Eagle Rock Cars from Los Angeles. Battle Creek methods of treatment. Ideal in every respect for rest, comfort and recuperation. Apply for booklet and colored postals at Times Bureau, or Souvenir A from Sanitarium, Glendale, Cal.

GLENN RANCH Now open. Good trout fishing. The only real farm resort in Southern California where the table is abundantly supplied with fresh eggs, milk, fruit and vegetables. Information at The Times' Free Information Bureau, 531 S. Spring st. Daily stage from Keenbrook.

ORCHARD CAMP 3½ miles from Sierra Madre, on the old Mt. Wilson trail. Elevation 5250 feet; most accessible mountain camp to Los Angeles. Plenty of shade and running water; an ideal spot for your vacation. Information Peck-Judah Co., 553 So. Spring St., Times Information Bureau, P. O. Box 161, Sierra Madre, Cal. Home Phone Sierra Madre 48.

ELSINORE, Bundy Hot Springs Hotel AND COTTAGES

Curative Hot Sulphur Baths under Hotel roof. Free consulting physician. Good home cooking a specialty. The Times Free Information Bureau, 531 S. Spring. Address P. A. Amsbury.

San Francisco Hotels.

FAIRMONT HOTEL San Francisco



SCENIC HOTEL OF THE WORLD. Overlooks San Francisco Bay and city. Five minutes' ride from ferry. R.R. station and fascinating Chinatown. Only hotel in the world in which every room has bath. 600 rooms.

Rates—Single room and bath, $2.00, $2.50, $3.00, $3.50, $4.00, $4.50, $5.00, $7.50, $10.00. Suites, $10.00, $12.50, $15.00, $20.00 and up.

Management Palace Hotel Co.

HOTEL STEWART

SAN FRANCISCO

Geary St., above Union Square, just opposite Hotel St. Francis. European plan, $1.50 a day up. American plan, $3.00 a day up.

A new downtown hotel. Steel and brick structure. Furnished at a cost of $150,000. Every comfort and convenience. Car lines transferring to all parts of the city. Omnibus meets all trains and steamers.

If you want comfort, convenience and luxury at a very reasonable price stop at the select

HOTEL STEWART

HOTEL MANX

Powell St., at O'Farrell
SAN FRANCISCO.

The Latest Large Tourist and Commercial Hotel.

In the very heart of the city.

Strictly first-class and modern. Rates $1.00 to $4.00 per day. American plan $2.50 per day, up.

E. P. Dunn, Proprietor. Formerly Arlington Hotel, Santa Barbara.

Hotel Normandie San Francisco

Sutter and Gough streets. A fine line from ferries. Comfortable, well order hotel, both plans. Now under the management of Thos. B. Shea, formerly manager of St. Dunstan.

HOTEL ROBIN

721 Post Street

Take Sutter car to Jones st. 100 rooms, strictly modern. American plan, $2.00. European $1.00 up. Headquarters for Los Angeles people; two blocks from Francis.

City Restaurants.

Pacific Electric Depot Grill and Buffet

B.P.O.E. Welcome

Coolest and best dining room on the Coast. Meals a la carte served at all hours. Most excellent music by Mrs. Lyon Berth.

Again under EUGEN MAGUIRE, Mgr. Cor. 6th and Main St.

Clinch CAFE

117 East 5th St., King Edward Hotel

Serves from 11 to 2, except Sunday, fine, substantial

SPECIAL 35c LUNCH

to outclass any meal ever served anywhere for the price.

Tattler's Tea Room

on and after June 1st will serve a special luncheon for 35c. Also a dainty afternoon tea of real English muffins, fancy ices and a table d'hote dinner. 325 WEST THIRD STREET.

For a good meal and good music go to the old reliable.

Palace Cafe

Corner First and Spring streets
A. JAHNKE, Prop.

Cafe Bristol

will be the favorite dining place for the and their friends during the convention because of its central location. Fine 75-cent menu and quick service. Bristol Orchestra. Entire floor, W. Hellman Bldg., 4th and Main.

Levy's Cafe

Good, Quick Service
ALL ELKS' WEEK
But No Reservations
Tables

Strife, K

RUSH OF HERDS

(Continued From First Page

Pendergast, Galveston; P. J. ...an, Dennison; T. J. Moore, ...E. J. Burns, San Antonio; W. ...old, Houston; J. W. Gage, Bea... Judge E. P. Scott, Paris, an... George Comegys, Gainesville.

"We agreed, when we started, ... prominent member of the pi... night, "that we might possibly ... poker, but we wouldn't play ... during this trip; and we haven't ... any reason, yet, to change our ... The plan seems to work to ou... dire satisfaction, and we shall ... doubtedly continue it during the ... and possibly into the future ... of the State."

When the Grand Lodge is ove... Texans will proceed to Seattl... their special train.

On the way to Los Angeles a ... Elks' Reunion Club was formed, ... view to arranging for and con... ing future excursions of the ... kind.

TO KEEP OPEN HOUSE.

OAKLAND LODGE'S PLANS

Oakland Lodge No. 171, represe... by its Entertainment Committee, ... Theodore Gier, chairman; Capt. E... Freeman, the port commissioner ... Oakland, who is affectionately ca... "Dad" or "Pop," by every kid ... knows him, and J. Harrison Gray, ... opened its headquarters at the W... minster, where the main body of ... lodge, accompanied by delegati... from twenty-one lodges in the North... District of the State, will arrive a... o'clock tonight. James M. Seanny, ... Oakland, the district deputy for C... fornia and Oregon; H. G. Bohman, ... the Pacific Mutual, State Senator ... of Santa Rosa, and Harry A. Lang... Alameda county will be with the pa...

Capt. Freeman, one of the dign... guests of the "Best People On Earth," was explaining the plans of the O... and lodge last night. "Somehow," ... said, "Oaklanders feel that it is resp... sible for the order throughout ... northern end of the State. We appr... ciate the magnitude of the task und... taken by the brethren of southern ... California, and we feel that we ow... to do our full share of the very pleas... ant work of receiving the Elks fro... the East and other portions of th... country.

"I do not think that anybody has ... yet called attention to the fact tha... this is the first time that the B.P.O.E. has come farther west than Denver for ... convention. Yes, sir, it is the first ... time that California has been chose... as the meeting State, and we think ... that every native son and ever... adopted son should do his full duty in ... showing the easterners, southerners ... and northerners just what western ... hospitality really means.

"There are twenty-one lodges in our ... district, and every one of them will ... do its best to help in entertaining. Of ... course," and he smiled proudly, "Oak... and will do just a little better than ... anybody else. We will keep open house ... throughout the week and will try to ... outshine all the other California lodges." Associate Justice Melvin of the Supreme Court, you know, belongs to ... our lodge, and he will be down here ... for the convention with the rest of ... the boys."

BOOST.

HOLLAND OUT FOR HERRMANN.

GRAND EXALTED RULER FAVORS THE CINCINNATI MAN.

Holland Expresses His Choice for Successor and Ohio Candidate's Followers Are Jubilant—Sammis Supporters Not Surprised—Grand Lodge Politics Sizzling.

Grand Lodge politics took a lively turn last night, when it became known that Grand Exalted Ruler Holland, after maintaining silence as to his choice of his own successor, had made a public declaration of his preference for August ("Garry") Herrmann, Cincinnati's candidate.

As the contest for Exalted Ruler is the only real one of the convention, interest is intense as to its outcome. The Cincinnati Elks, about 5:30 o'clock last evening, paid a visit to the Grand Exalted Ruler's quarters, in their famous golf uniforms, and tendered him a salute. While the Catalina Band played in the lower lobby, the Elks of No. 5 drew themselves up in line and saluted the head of the order, a courtesy preliminary to a parade of the streets.

The Cincinnati Elks were headed by Herrmann and John Galvin, and the latter introduced Mr. Holland to the marching club.

"My administration is at an end," said Holland. "Nothing can be added to or taken from it, and it must be judged by what has been done. I have remained neutral in this contest up to this time. Now that I have finished I say to you that I hope that the mission on which you have traveled so far will be accomplished, and that when you return to Cincinnati you will carry back with you that for which you came—the highest honor in the gift of our order."

This was cheered wildly by the Cincinnati Elks, and also by the crowd which filled the hotel corridor, including a large number of California Grand Lodge members, who had gone with the visitors to hear the speech.

SAMMIS KNEW IT.

The news that Holland was for Herrmann's election was not a surprise at the Sammis headquarters, according to those in charge, for they said they had known for some time that he leaned toward the candidate of No. 5.

As a matter of fact, all the Past Grand Exalted Rulers here—Fanning, O'Brien and Galvin—are for Herrmann, and the bulk of the Grand Lodge officials are in his van. The support of Sammis in the Grand Lodge official family was conspicuously in the hands of Charles E. Pickett of Waterloo, Iowa, Past Grand Exalted Ruler, and now in Congress from an Iowa district, and Grand Trustee Arthur I. Holly of Hackensack, N. J., who visited Los Angeles with Holland last December. Neither Pickett nor Holly will be here. The former is detained by his work in Congress, and the latter by unavoidable business.

It had been arranged for Pickett, who is influential in Grand Lodge affairs, to place Sammis in nomination, but A. B. Dalton, the Sammis manager, said yesterday that his was no longer possible, and that the nomination speech will be made by another who is expected today or tomorrow.

As the election is the first order of business in the Grand Lodge Tuesday, the campaign work began yesterday with vim, and will be kept up until the last minute. Both head-

Strife Keen Over Election of Head of Big Order.

RUSH OF HERDS.

(Continued From First Page.)

Pendergast, Galveston; P. J. Brennan, Dennison; T. J. Moore, Moody; B. J. Burns, San Antonio; W. J. Leopold, Houston; J. W. Gage, Beaumont; Judge E. P. Scott, Paris, and Dr. George Comegys, Gainesville.

"We agreed, when we started," said a prominent member of the party last night, "that we might possibly play poker, but we wouldn't play politics during this trip; and we haven't seen any reason, yet, to change our minds. The plan seems to work to our entire satisfaction, and we shall undoubtedly continue it during the trip, and possibly into the future of the order of the State."

When the Grand Lodge is over the Texans will proceed to Seattle in their special train.

On the way to Los Angeles a Texas Elks' Reunion Club was formed, with a view to arranging for and conducting future excursions of the same kind.

TO KEEP OPEN HOUSE.

OAKLAND LODGE'S PLANS.

Oakland Lodge No. 171, represented by its Entertainment Committee, Col. Fmesmore Gier, chairman; Capt. E. M. Freeman, the port commissioner of Oakland, who is affectionately called "Dad" or "Pop," by every Elk who knows him, and J. Harrison Gray, has opened its headquarters at the Westminster, where the main body of the lodge, accompanied by delegations from twenty-one lodges in the Northern district of the State, will arrive at 11 o'clock tonight. James M. Shanahy of Oakland, the district deputy for California and Oregon; H. G. Bohnett of the Pacific Mutual, State senator Price of Santa Rosa, and Harry A. Lane of Alameda county will be with the party.

Capt. Freeman, one of the biggest-hearted of the "Best People On Earth" was explaining the plans of the Oakland lodge last night. "Somehow," he said, "Oakland feels that it is responsible for the order throughout the northern end of the State. We appreciate the magnitude of the task undertaken by the brethren of Southern California, and we feel that we ought to do our full share of the very pleasant work of receiving the Elks from the East and other portions of the country.

"I do not think that anybody has as yet called attention to the fact that this is the first time that the B.P.O.E. has come farther west than Denver for convention. Yes, sir, it is the first time that California has been chosen as the meeting state, and we think that every native son and every adopted son should do his full duty in showing the easterners, southerners and northerners just what western hospitality really means.

"There are twenty-one lodges in our district, and every one of them will do its best to help in entertaining. Of course," and he smiled proudly, "Oakland will do just a little better than anybody else. We will keep open house throughout the week and will try to outshine all the other California lodges. Associate Justice Melvin of the Supreme Court, you know, belongs to our lodge, and he will be down here for the convention with the rest of the boys."

BOOST.

HOLLAND OUT FOR HERRMANN.

GRAND EXALTED RULER FAVORS THE CINCINNATI MAN.

Holland Expresses His Choice for Successor and Ohio Candidate's Followers Are Jubilant—Sammis Supporters Not Surprised—Grand Lodge Politics Sizzling.

Grand Lodge politics took a lively turn last night, when it became known that Grand Exalted Ruler Holland, after maintaining silence as to his choice of his own successor, had made a public declaration of his preference for August ("Garry") Herrmann, Cincinnati's candidate.

As the contest for Exalted Ruler is the only real one of the convention, interest is intense as to its outcome. The Cincinnati Elks, about 5:30 o'clock last evening, paid a visit to the Grand Exalted Ruler's quarters, in their famous golf uniforms, and tendered him a salute. While the Catalina Band played in the lower lobby, the Elks of No. 5 drew themselves up in line and saluted the head of the order, a courtesy preliminary to a parade of the streets.

The Cincinnati Elks were headed by Herrmann and John Galvin, and the latter introduced Mr. Holland to the marching club.

"My administration is at an end," said Holland. "Nothing can be added to or taken from it, and it must be judged by what has been done. I have remained neutral in this contest up to this time. Now that I have finished I say to you that I hope that the mission on which you have traveled so far will be accomplished, and that when you return to Cincinnati you will carry back with you that for which you came—the highest honor in the gift of our order."

This was cheered wildly by the Cincinnati Elks, and also by the crowd which filled the hotel corridor, including a large number of California Grand Lodge members, who had gone with the visitors to hear the speech.

SAMMIS KNEW IT.

The news that Holland was for Herrmann's election was not a surprise at the Sammis headquarters, according to those in charge, for they said they had known for some time that he leaned toward the candidate of No. 5. As a matter of fact, all the Past Grand Exalted Rulers here—Fanning, Fitzgerald and Galvin—are for Herrmann, and the bulk of the Grand Lodge officials are in his van. The support of Sammis in the Grand Lodge official family was conspicuously in the hands of Charles E. Pickett of Waterloo, Ia., Past Grand Exalted Ruler, and now in Congress from an Iowa district, and Grand Trustee Arthur I. Kelly of Hackensack, N. J., who visited Los Angeles with Holland last November. Neither Pickett nor Holly will be here. The former is detained at his work in Congress, and the latter by unavoidable business.

It had been arranged for Pickett, who is influential in Grand Lodge circles, to place Sammis in nomination, and A. B. Dalton, the Sammis manager said yesterday that his was no longer possible, and that the nomination speech will be made by another delegate. It is expected today or tomorrow.

As the election is the first order of business in the Grand Lodge Tuesday, the campaign work began yesterday with vim, and will be kept up hot and heavy until the last minute. Both headquarters sent workers to meet the incoming trains, and recruit support among those who were not instructed by their lodges or were not already committed to a candidate. As new supporters arrived they were put in campaign harness and sent out among the unclassified members.

THE GRAND LODGE.

There is an impression that all Elks have votes for Exalted Ruler and other offices. This is erroneous. The membership of the Grand Lodge is composed of all Past Exalted Rulers of subordinate lodges, and they are members for life. As there are over 1300 lodges, this means that there are that number of new members in the Grand Lodge each year. There are now in excess of 10,000 members, but the proportion of representation at a Grand Lodge session has never been over 1300, which was the number at Philadelphia. At that meeting the total registration of members of the Grand Lodge was 1920, and this is the mark that Los Angeles must shoot at if it gains the record for attendance.

When the lodge meets Tuesday, all the officers will be elected. Their installation will be the last thing Friday, so that all the new officials will not fill their stations until the meeting in 1910. Should Herrmann or Sammis be elected Grand Exalted Ruler either would have nothing to do with the present meeting, but everything in the coming year and the next meeting.

Because of the actual attendance at the session, the campaign committees are working hard now for additions to their strength.

"The candidate who receives 650 votes will be elected without doubt," said Sammis's campaign manager.

"It is not likely that more than 1300 votes will be cast," said J. T. Fanning, one of Herrmann's chief aides, and a leader in Grand Lodge affairs for twenty years. "But you can never tell. There is expectancy that this session will break some records and I would not like to predict how many votes will be cast Tuesday."

MAY BEAT PHILADELPHIA.

S. G. Michelson of Phoenix, chairman of the Credentials Committee, says his office at the Alexandria will be opened at 9 o'clock this morning for registration and that an indication of the number on the floor may be disclosed during the day. His belief is that there will be between 1400 and 1500 votes cast, and he also feels that the Philadelphia registration total may be eclipsed.

At Sammis headquarters at the Alexandria yesterday the Campaign Committee was much encouraged by the success of its work. Chairman Dalton said the reports from California, where they had not expected much support, showed a large increase. And from elsewhere, too, he said, unexpected strength was gained.

Herrmann headquarters were lively all day and far into the night and the greatest confidence in an overwhelming victory for the Cincinnati candidate was shown. Nothing was more encouraging, in the many reports received, than the open declaration of Grand Exalted Ruler Holland in favor of Herrmann. The headquarters of both aspirants will watch vigilantly for the coming of the Texas delegation, which has a large vote, much of which is not committed.

LECTURING KNIGHT.

With the arrival of the hosts today and tomorrow another contest for office will take form. It will be between Henry Walter of Philadelphia and J. D. Jones of Scranton, for the office of Grand Lecturing Knight, now filled by Warren G. Sayre of Wabash, Ind. This fight will show a division in Pennsylvania, but is not expected to affect the vote of that State on Exalted Ruler.

Elections for the other offices will be practically without contest. The Grand Lodge follows no precedent of graduation and frequently selects almost its whole official family from the floor. It is the purpose of many members to present Warren Sayre for advancement from the station of Lecturing Knight to that of Leading Knight, and if he consents he will not have opposition, as it looks now.

Aspirants for the station of Loyal Knight have not appeared, but the name of Dr. Kelly of Hartford, Ct., may be presented.

There is only one vacancy in the Board of Trustees. The chairman, W. H. Haviland of Butte, is understood not to wish reelection, and Perry Clay of Denver is an aspirant for the place.

For secretary, Fred C. Robinson of Dubuque, Iowa, and for Treasurer, Eddie Leach of New York, incumbents, have no opposition and will have none in the light of present knowledge. Nor have any names been announced for the officers of Tiler, Inner Guard and Esquire.

COMING TO BOOST.

SACRAMENTO ELKS EN ROUTE.

(BY DIRECT WIRE TO THE TIMES.)

SACRAMENTO, July 10.—[Exclusive Dispatch.] With natty uniforms of gray, set off by purple hose and scarfs, and armed with two hundred thousand rounds of souvenirs in various disguises, the Elks of this city left today at 11 o'clock in their special train for Los Angeles. Of such unexpected proportions is the migration that it makes history for Sacramento Lodge, No. 6. Fully 315 members of the herd are on the train, in addition to the Greer's State Band is aboard.

The boosting of Sacramento Valley

(Continued on Sixth Page.)



Chairmen of Branches of Elks' Executive Committee.

Some of those who are taking an active part in preparing for the entertainment and comfort of visitors.

ELK TRAINS DUE TODAY.

Special trains bearing Elks are scheduled to arrive today as follows, though the time given is by no means to be depended upon, as traffic on all lines is delayed:

Salt Lake line—Poplar Bluff, Mo., 8 a.m.; Colorado and Oklahoma, 8:05 a.m.; Cotton States, 8:10 a.m.; Philadelphia, 8:15 a.m.; Iowa, 10 a.m.; St. Paul and Minneapolis, 5 p.m.; Allegheny, 7:45 p.m.; Ohio, Mexico, Mo., Little Rock and Fort Wayne, 8 p.m.; Chicago, 8:05 p.m.; Butte, 9 p.m.; Boston, 10 p.m.; Texas, 10:05 p.m.; New England and Baltimore, 10:10 p.m.; Texas, 10:05 p.m.; Richmond, Va., 10:15 p.m.; South Dakota, 10:30 p.m.; Pittsburgh, 11:55 p.m.

Santa Fé—Jersey City, 8 a.m.; Wichita, Kan., Tampa and Jacksonville, Fla., Flagstaff and Past Grand Exalted Ruler J. K. Tener's party, 8 a.m.; Ft. Smith, Ark., and Coffeyville, Kan., 8 p.m.

Southern Pacific—Sacramento, 6 a.m.; Portland, Or., 7 a.m.; Phoenix, 8 a.m.; Tucson, 8:45 a.m.; Denver, 1:30 p.m.; Reno, 5:15 p.m.; Stockton, 7:30 p.m.; Bakersfield, 8:15 p.m.; San José, 10 p.m.; San Francisco, 10:30 p.m.; Oakland, 11:30 p.m.; New Orleans, 12 midnight.

COULDN'T FOOL HIM

Doctor Was Firm and Was Right.

Many doctors forbid their patients to drink coffee, but the patients still drink it on the sly and thus spoil all the doctor's efforts and keep themselves sick.

Sometimes the doctor makes sure that the patient is not drinking coffee and there was a case of that kind in St. Paul, where a business man said:

"After a very severe illness last winter which almost caused my death, the doctor said Postum was the only thing that I could drink and he just made me quit coffee and drink Postum. My illness was caused by indigestion from the use of tea and coffee.

"The state of my stomach was so bad that it became terribly inflamed and finally resulted in a rupture. I had not drunk Postum very long before my lost blood was restored and my stomach was well and strong, and I have now been using Postum for almost a year. When I got up from bed after my illness I weighed 98 pounds, and now my weight is 120.

"There is no doubt that Postum was the cause of this wonderful improvement. I shall never go back to tea or coffee, but shall always stick to the food drink that brought me back to health and strength."

Look for the little book, "The Road to Wellville," in pkgs. "There's a Reason."

Ever read the above letter? A new one appears from time to time. They are genuine, true, and full of human interest.

William Bernstein

54 West 31st Street, New York

ORIGINATOR AND MAKER OF THE FAMOUS

William Bernstein SHORT VAMP SHOES (Trade Mark Registered)

The only Footwear of its kind in the World (For Women) Suitable for all Occasions, Street and Stage Wear.

To meet the increasing demand for the William Bernstein Short Vamp Shoes, Los Angeles Agents will be appointed. Mr. Bernstein will be at the

King Edward Hotel, Los Angeles

Tuesday and Wednesday, July 13th and 14th

There he will be pleased to meet the Trade and act upon application from those desiring the Agency.

A fine collection of these Famous Shoes will be displayed—acknowledged to be the Daintiest, Most Fascinating Styles in Feminine Footwear ever produced.

DIAMONDS and OTHER GEMS

NATIVE CALIFORNIA ...STONES

We have on exhibition a very important display of

BLACK OPALS

We are offering our stock of Chinese Jade at very reasonable prices.

We are equipped to manufacture special designs in artistic jewelry.

The service of expert designers is offered free of charge.

Elks and other visitors are cordially invited to visit our establishment.

S. Nordlinger & Sons, Jewelers, Established 1869. 323 S. Spring St.

REGAL Made a Good Record

Regal Finished the entire race for the Shettler Cup without leaving the track.

This car was not a car specially prepared for racing, as was the case with many others in the race. It was an old demonstrator car that had traveled 10,000 miles and had been used the entire season for demonstrating purposes.

Under these circumstances REGAL made a very creditable showing. We'd like to prove its qualities to you.

Big 4 Automobile Co.

C. S. ANTHONY, Proprietor.

1203-5 SOUTH MAIN STREET.

Teeth Teeth

WITHOUT A PLATE

Many of you need only a FEW TEETH SUPPLIED. For such cases I can (without the aid of any sort of a plate) fill such vacancies with teeth that are equal to "nature's own." They look natural, feel natural, and in fact by comparison stand the CRITICAL TEST of the most perfect teeth. None are handsomer. I am doing business on the square, and if, after a careful examination, I find it impossible to give you a lasting piece of work, I will not take your case. MONEY HAS NO VALUE when nothing is given in exchange for it.

My Combination Plate

is a trifle more expensive than the ordinary plate, but less than either Bridgework or Alveolar work. An ordinary plate depends alone upon suction to hold it in place. Bridgework is dependent upon the teeth. A COMBINATION PLATE USES BOTH suction and one, two or three teeth (whatever happens to be left in your mouth.) Positively, this plate will hold tightly in place; no loosening when eating or laughing. ASK YOUR MIRROR whether you need one of my RESTORATION PLATES. They knock years from a prematurely old mouth. Beats a beauty doctor. You are cheating yourself if you longer put off having a consultation with me—it's free.

DR. HUMELBAUGH

DENTIST, 305½ S. SPRING, CORNER OF THIRD AND SPRING. HOURS—8 to 6 daily; Sundays, 10 to 12.

E. H. Rollins & Sons Municipal, Railroad and Corporation Bonds

Boston Chicago 204 Security Bldg., Los Angeles Denver San Francisco

Special Train Brings Thousands.

COMING TO BOOST.

(Continued From Fifth Page.)

egan at 1:30 a.m., when the special rain bearing Grand Exalted Ruler ush Holland and delegations from enver and Colorado Springs stopped ere. A committee welcomed the delgates, who had been spending the ay at Lake Tahoe. A group was esorted to the Elks' Club, where an nformal jubilee was held with Grand xalted Ruler Holland a central figre. To the travelers were given basets of assorted fruit.

Aboard the Colorado special was the amous $5000 band, which will be the reatest musical organization to visit he convention.

At 8 o'clock this morning the Portand special arrived, and the passeners were supplied with mountains of ruit.

Ten thousand dollars has been raised y local Elks for entertainment purposes, and three carloads of wine and ruits have been sent ahead.

Frank Wright, Frank Ruhstahler, . H. Batcher and M. H. Diepenrock, wealthy Elks, could not get way this morning, and have hired a pecial to take them to Los Angeles time for the parade on Thursday orning. The special will leave the outhern Pacific depot in this city on Wednesday afternoon at 4:30 o'clock. t will consist of a Pullman sleeper, dining and flat car. The train originally consisted of just the Pullman nd diner, but upon finding that all of he automobiles in Los Angeles had een chartered for the parade, the embers of the party decided to add flat car to their special and take long a machine.

DAMSELS BEWITCH.

GIVE ELKS SOUVENIRS.

[BY DIRECT WIRE TO THE TIMES.]

SAN BERNARDINO, July 10.—[Exclusive Dispatch.] Flowers, fruit and souvenir postal cards distributed by pretty damsels in bewitching purple and white gowns were features of the welcome accorded today by the Elks of this city to their brothers of the battered herd passing through here on Salt Lake and Santa Fé trains to the grand reunion at Los Angeles.

The members of the Texas delegation were literally taken prisoners and escorted to the lodgerooms, where a rousing welcome was given them. The two-hour stay was filled with speech-making. Judge E. P. Scott of Fort Worth, was spokesman for the visitors.

The Louisville and New Jersey specials were greeted at the depot, but as the trains were late, stops were very brief. The Salt Lake Elks went through without stopping.

Seven specials are due here between midnight and 4 o'clock tomorrow morning.

GOLF ATTIRE PLEASES.

CINCINNATI CLUB PARADES.

Dressed in golf attire, the marching club of the Cincinnati Lodge paraded the downtown district before dusk last evening and gave evidence of what may be expected when all the rest is here. It was essentially a Herrmann parade, for the big man from the Queen City marched at the head of the line beside John Galvin, past Grand Exalted Ruler, and one of the most beloved members of the order.

The uniform of the club consists of black shoes, green stockings, golf trousers of small black and white check, red coats and caps and canes. The marchers got the "glad hand" everywhere they went.

Porter's Catalina Band headed the procession and returned with it to the Herrmann headquarters for an evening concert.

The club first called on Grand Exalted Ruler Holland and then visited the headquarters of James U. Sammis, on the fourth floor of the Alexandria. As Herrmann and Sammis are rivals for the office of Grand Exalted Ruler, this visit was interesting. Herrmann marched in and shook hands with his Iowa opponent in friendly, cordial fashion. Then there was handshaking all around. The Sammis headquarters were too small to hold the whole club at once, so the members passed in and out, giving smiles and cheers.

After the first formalities, John Galvin made a speech in which he said the Cincinnati Elks are for "Garry" Herrmann, but that they looked upon the contest as purely one of fraternal rivalry, and that the result of the election, whatever it might be, would not diminish their respect for Sammis and the Iowa brethren.

Sammis, in reply, said he felt honored by the deference shown him and that he, too, would abide by the decision and that whatever it was, the Iowa Elks would accept it in a fraternal spirit.

Upon leaving the hotel, the club went up and down Spring, Broadway and Main streets and let everybody know that Cincinnati and "Garry" Herrmann possess enthusiasm and energy.

SALT LAKE PARTY IN.

BRINGS FIFTEEN DELEGATES.

Two hours late, the Salt Lake special train arrived at the Salt Lake station last night at 10:15 o'clock with a party of 120 Elks and their ladies, mostly from Salt Lake City. The trip was without special incident, and the party was given a hearty welcome by the White Squadron and band, which marched from the Santa Fé station after receiving the Louisville visitors.

A. J. Davis heads the Salt Lake delegation, and fifteen delegates to the Grand Lodge were with him on the train.

Harry Walter, Past Exalted Ruler of Philadelphia Lodge No. 2, was a member of the party. He is a candidate for the office of Grand Esteemed Lecturing Knight, but it is not to be supposed that he was doing politics on the Salt Lake special. He simply wanted to enjoy the company of good fellows.

Maurice Scheck of the Philadelphia North American and M. R. Fitzgerald of the Salt Lake Tribune, both Elks, accompanied the party. The Salt Lake people are quartered at Hotel Angeles.

KENTUCKIANS HERE.

SOUTHERN SONGS WIN CHEERS.

The Louisville special train arrived at La Grande station at 5:10 o'clock last night, after a five days' journey that was full of pleasure and unmarred by accident. The train carried 302 passengers, of whom ninety-nine were ladies.

A large delegation of the White Squadron, with its band, was lined up at the station to extend greetings to the newcomers, and "My Old Kentucky Home" and "Dixie," played by the band and sung by the local Elks, were received by the travelers with wild applause.

The special was in charge of R. S. Brown, general agent for the Baltimore and Ohio Railroad. Mr. Brown left the party at the Grand Cañon, and hurried on to Los Angeles to look after arrangements for the comfort of his charges, but found that everything had been done for him.

Special cars of the Los Angeles Pacific were run to La Grande station for the Kentuckians and they were taken directly to their headquarters at Hotel Hollywood, Hollywood.

A dance will be given at this hotel in honor of the visitors tomorrow night.

SEE IT.

ARIZONA OUT FOR BIG SHOW.

IMMENSE COPPER KETTLE ITS FLOAT IN PARADE.

Advance Guard of Territorial Elks Already Here and Many More Expected on Special Trains Today, When Headquarters Will Open. Going to Show They're on Earth.

While the main body of the Arizona delegations to the Grand Lodge will not arrive in Los Angeles before 8 o'clock this morning, Territorial brethren, exhibiting the most salient characteristic of Arizonans, have been "straggling in ahead of time" as one of the number put it yesterday, and the lobby, rooms, parlors and approaches of the Hollenbeck Hotel already are jammed.

Elks have been coming in through the week, first in ones and twos, then in bunches of growing importance, numerically, and headquarters were comfortably filled early yesterday. But the special trains are to arrive this morning, and the Executive Committee, the members of which have been on the ground for several days, are busy preparing to open their headquarters immediately after their arrival.

As a matter of fact, it is a bit of inside information that preparations for the Los Angeles Grand Lodge and reunion were begun in Arizona as soon as word was received from the Dallas convention last year, that Los Angeles had been selected as the next meeting place. On the desert and in the mountains, word was passed along the trails, around the rich ranches of the valleys and down in the mines, that this was the opportunity of Arizona to show to the outside world what manner of men these were who had been denied the full rights of citizenship for so long a time, and who had been compelled to live in a Territory, with no voice—or, at least, no very loud voice, in the management of the affairs of the nation.

Immediately, every lodge in the Territory began getting ready. Every Arizona Elk at once answered the call and a vigorous campaign for new members was initiated, while the dues were raised, together with the initiation fee, so that, when the time arrived, every member who could get away would find himself in the position of having already paid for all the expenses of both the special trains and hotel accommodations in Los Angeles during the convention. The Hollenbeck was reserved solid for the Territorial delegation.

The Executive Committee of the B. P.O.E. in Arizona has been taking time by the forelock. The members are Selim Michelsen of Phoenix, chairman; R. W. Spiers of Bisbee, secretary; Dr. E. S. Miller of Phoenix, Jack Jaeger of Prescott, Elliott Evans of Phoenix, E. G. Mustain of Douglas, Patrick Rose of Globe and Mulford Winsor of Yuma. They have selected five rooms on the second floor of the Hollenbeck for their headquarters, and these apartments have been gorgeously decorated in the colors of the order, represented by flowers, the Arizonans having decided that bunting and flags have become too commonplace.

In these rooms two registers will be kept, one for Elks from the Territory and the other for those from other parts of the country, and the Reception Committee, which is to be composed at all times of one or more brethren and ladies from each of the ten Territorial lodges, hopes that the visitors of both descriptions will be many. Light refreshments—nothing stronger than punch or lemonade—will be served, and though the committee will exert itself every day to please and do honor to its visitors, a special reception day programme has been arranged for Thursday.

The Arizonans have spent all of $12,000 in their preparations for entertainment. Of this amount about $3000 has gone into the preparation of the big Arizona float, which is to be entered in the big parade.

The float consists of a huge bowl of solid copper, about ten feet high and eight feet in diameter, artistically wrought, with broad bands of the many-colored copper ores incrusted into it, like great claws. Among these ores will be the exquisitely-colored peacock ores, the dark green and light blues of the heavy ores, the azures, amethyst and emerald tints of the silicates, and all the shades of the many copper-bearing quartzes, making a picture which no brush could paint.

About this bowl will stand four gigantic elk, representing the order whose members have taken so active a part in the wonderful development of the Territory.

This float will be accompanied by about 300 Elks from the Territory in uniform, in addition to whom there will be about 1000 members of the order in the city through the convention. The Arizona delegation will be headed in the parade by the crack Indian Band from the Phoenix Indian School, numbering fifty pieces, and the lodges represented in the line of march, enumerated alphabetically, will be Bisbee, Douglas, Flagstaff, Globe, Kingman, Phoenix, Prescott, Tucson, Winslow and Yuma.

Thousands of Arizona booklets will be distributed at headquarters, and everything will be done to show to the convention crowds what can be done in the big Territory.

ELKS' PARADE TANGLE.

ESQUIRE WANTS TO KNOW.

Raymond Benjamin, Grand Esquire, and Gen. Robert Wankowski, his chief of staff, are having a task to arrange the Elks' parade. Not many of the lodges have reported the number they will have in line, whether they will have a drill team or a band and other details necessary to building a parade perspective. Consequently Benjamin has sent out a summons to all lodges to furnish the necessary information to him at once at his headquarters, parlor D, Alexandria Hotel.

The parade must be arranged by the numerical order of the lodges and in making the divisions the Esquire must know whether a division will have 100 men in line or 1000. The summons sent out by Benjamin calls on the Esquires or representatives of all visiting lodges to visit him without delay. Otherwise all the parade features are in splendid shape.

CORNSTALK WELCOME.

ILLINOIS WILL GIVE IT.

Illinois Elks coming to Los Angeles this week will be received by members of the Illinois Association of Southern California, in a cornstalk bowered booth at No. 531 South Spring street. Writing material, reference guides and information concerning Southern California, lists of hotels and rooming houses are there for the use of the guests.

W. E. M. Cole, formerly of Peoria, is the host in charge of the booth. Assisting him this week will be G. K. Barrere, A. W. Brode, G. H. Moore, J. W. Cochran, J. E. Murray, M. D. Hurley, W. I. Kelly, A. B. Case, C. E. Snively, Jr., F. W. Blair, C. D. Magee, W. T. Osterholt, B. L. Brown, Dr. W. C. R. Jaynes, F. W. Sith, F. H. Mouser, G. B. Easton, J. K. Kornik, W. W. Dennis, W. E. Morton, D. M. Belt, Z. W. St. Pierre, J. S. Hendrickson, R. H. Morse, J. S. Cartwright, M. L. Dickerman, W. W. Haskell, W. D. Bridges, Dr. D. D. Nice, J. E. Cooksey and R. H. Salter; Mmes. C. D. Warden, F. W. Blair and Ruth Eyerett Snively and Miss Carrie Warden.

HAIL TO CHIEF.

EXALTED RULER AND PARTY IN.

LOCAL ELKS FONDLY WELCOME RUSH L. HOLLAND.

He's Tickled at the Greeting by White Squadron and Officials, But Delays on the Road, Which Put Him in Here a Day Late, Cause Him to Say Some Things.

Grand Exalted Ruler of the Elks of the United States, Rush L. Holland, arrived with his party on a special train on the Salt Lake line at 8 o'clock yesterday morning, while the city, half smothered under heavy decorations for the event, lay comparatively lifeless in the gray coolness of a foggy summer morning. Yet at that hour there were plenty of people, both residents and visitors, abroad to welcome the distinguished party.

Members John E. Brink and Thomas Darmody of the Committee for Entertainment of Grand Lodge Officers, and Frank Bryson, Leo V. Youngworth, Will Stephens, M. J. McGarry, John S. Underwood, Martin Marsh, Walter Goldsmith and others of the general reception committee were on hand with a band and the White Squadron to extend a welcome. Right well did the band and squadron acquit themselves, notwithstanding the fact that most of the members had been up all night awaiting the arrival of "Garry" Herrmann and his party.

This is what the visitors heard from the White Squadron vocalists as the train entered the station at low speed:

"Welcome, welcome, everywhere;
Throw off your troubles, throw off your care,
We're the entertainers,
That's where we shine,
You never will forget
The boys of ninety-nine—
California!"

When the Grand Exalted Ruler appeared on the platform of his car he was given a wildly enthusiastic greeting. Immediately afterward he and Grand Exalted Secretary Fred C. Robinson, with other officers, were taken in their automobiles to their headquarters at the Alexandria, escorted by the White Squadron, which went through numerous evolutions on the way.

In the rotunda of the hotel, the drill corps came to "parade rest," while the Grand Exalted Ruler addressed them at length, thanking them for their services, and saying that every moment of the journey of his party had increased the anxiety to reach Los Angeles and see the faces and shake the hands of those whom they were to meet.

"I know well," he said, "the strenuous work you have already done in preparation for the convention, and what you must still do to carry it to a successful conclusion, as well as the comparatively sleepless night you have had, and on that account I appreciate all the more your courtesy in coming out at this time to welcome us to your beautiful city and its hospitable people generally. I have been busy and I shall still be busy while I am here, but I will yet have time to thank you, every one, personally."

"We deserved a good ending to that trip, I think," said Holland as he sat at ease looking the picture of health, in his headquarters. "We certainly had trouble enough at the beginning, and for some time afterward. As you know, we were not a hundred miles out of Denver, our starting point, before it began. We would not have felt it so much, nor would it have been so bad, had not the railroad surordinate officials repeatedly misled us as to the time at which they could move us out of Cañon City, where the landslide first delayed us. Like any American community, which we were in a small way, we were at first patient, then belligerent, and at last resourceful.

"After we had been misled five or six times, we began to send telegrams, then to hold meetings, and at last resorted to the great American right of petition. When we had put it up to the general manager personally, we secured action. A few hours after he appeared on the scene we were under way; but we were than over forty-eight hours late, when the company should have known in the first place that it could not remove the obstruction without the probability of a long delay, and should have moved us out of there, as they finally did, over another line of railroad, to another part of their own, within a few hours.

"But even then our troubles were not at an end. The unusual water that we had to take in set our engines to leaking, and at one place they went dead on us from that cause on a hill and in a tunnel. At another, one of the two engines was completely disabled by leaking, and the remaining engine hauled the train of eight heavy coaches and the dead engine up a grade. From Salt Lake to Los Angeles we had no difficulty.

"There were two special parties of us; The officials of the Salt Lake line, General Traffic Manager Wann, Douglas White, Passenger Agent Peck and Purchasing Agent Foster, and our party of Elks, including F. C. Robinson, the secretary of the Grand Lodge; Mrs. Mary L. Fox, a cousin of mine; Miss Emma Scholl, my stenographer; Mr. Payne, secretary to Mr. Robinson; Moses P. O'Brien, my secretary; my brother, P. A. Holland, and myself.

"The ending of our trip was made more pleasant by a dinner given in my honor, by General Traffic Manager Fred A. Wann, our host, last evening, about 8 o'clock, while the train was rushing us forward to the general reunion."

AUTOS WANTED TODAY.

TO SHOW VISITORS SIGHTS.

Chairman Flint and members of the Executive Committee of Los Angeles Lodge No. 99 issued another appeal yesterday to automobile owners to join today in the plan to give visiting Elks and the ladies of their parties a sightseeing trip through and around Los Angeles. Several thousand visitors have been given to understand that they will be extended this courtesy, and it looked last night as if there would not be enough machines to supply the demand.

Autos are desired at the Alexandria Hotel at 9 o'clock this morning, or as soon thereafter as is convenient. Members of the Executive Committee will be on hand to direct the dispatching of the machines.

All Ioawans Called.

P. H. Nicholls, secretary of the Los Angeles Iowa Society, which has thousands of members, has asked all of them to go to the Salt Lake station today about noon to welcome the special trains carrying 400 Iowa Elks, who are coming to help the Sammis campaign. The visitors will be accompanied by the National Guard Band of Ottumwa and it is hoped to demonstrate that "Iowa is it" by the large number at the station.

First Patient.

The emergency hospital established on the second floor of the general headquarters for Elks had its first patient yesterday morning. A visiting brother appeared with a swelled eye, strained, he said, from looking at all the pretty girls on Los Angeles streets.

Desert Elks Coming.

From the extreme southeastern county of California, and the State's newest one, Imperial, comes a delegation of a score of Elks. Old-time members of the order have been stirring up enthusiasm therefor, and as a result, they recently took to Redlands a company of twenty Imperial Valley young men, and had them initiated into the order. These men are now in Los Angeles to enjoy the gayeties of Elks' Week, and to spread the glories of Imperial Valley. They all come pledged as "boosters" for that region.

Postoffice for Elks.

The branch postoffice for the accommodation of the visiting Elks was opened yesterday morning in the general headquarters, Franklin and North Spring streets. Assistant Superintendent F. P. Purdy is in charge, and all mail for visiting Elks will be turned over directly to this station. When the office opened yesterday morning several hundred letters were awaiting delivery, and late mails brought in a large bulk of messages for the visitors.

Central Reviewing Stand.

The Executive Committee of Los Angeles Lodge No. 99, after a consultation with Chief of Police Dishman, settled upon the hours in which access may be had to those holding proper credentials to the reviewing stand in front of the City Hall. For the Elks' parade on Thursday morning the gates will open at 10:30 o'clock, and for the floral and allegorical parade of Friday at [illegible]

What About Flowers?

While the tearooms at the Elks' headquarters have been tastefully decorated, the ladies presiding over this feature of the welcome to visiting Elks are anxious to have more flowers for the walls of greenery used to divide the tea parlors. "We call California the land of fruits and flowers," remarked Mrs. A. L. Schofield, who is assisting Mrs. Will Stephens in the tearooms, yesterday, "and it seems a little unfortunate that there are no natural flowers in the decorations here."

El Paso Lodge Meeting.

George E. Wallace, Exalted Ruler of El Paso Lodge No. 187, has issued a call to all members of that lodge to meet in the rotunda of the Alexandria Hotel at 4 o'clock tomorrow afternoon. He desires to have a large number of members in the parade, and as many of them came to Los Angeles in advance of the regular party, he has found it necessary to call them all together on Monday for the purpose of outlining plans.

Georgia Delegates.

Athens (Georgia) Lodge, No. 790, will send a delegation of fifteen. M. G. Michael, P.E.R., and George H. Palmer, secretary, are already here, and are registered at the Chickasaw Hotel. The other delegates will arrive Monday.

Grand Trustee Ill.

In his mail yesterday morning, Grand Exalted Ruler Holland received notice that Alfred T. Holly of Hackensack, N. J., member of the Board of Grand Trustees, had been taken suddenly ill with appendicitis, and would not be able to be present at the convention.

240 S. Spring St. **BURNS** 445 S. Broadway

THE SHOE MAN

Soft and Easy **Shoes**



$3.50

Women's patent kid, gunmetal kid or tan three or four-button oxfords, light or heavy soles $3.50



$4.00

Men's patent kid, gunmetal calf or tan three-eyelet ties $4.00

Same in fancy top button.



$3.50

Women's ankle-strap pumps, in patent kid, vici kid, gunmetal kid or tan, light or heavy soles, short vamps $3.50

Same in black or brown suede.

Women's white kid or canvas oxfords and pumps .....$1.50 to $3.50

Men's White Canvas Oxfords

$2.50 and $3.50



$4.00

Women's two-eyelet oxfords in patent kid, gunmetal or tan, light or heavy soles $4.00



$3.50

Men's gunmetal calf or tan oxfords, Blucher cut, fancy tips, welt soles $3.50

Same in button.

Children's Ankle Strap Slippers, 6 to 8, $1.25; 8½ to 11, $1.50
11½ to 2, $2.00; 2½ to 6, $2.50, with low school heels

AGENCY JAMES A. BANISTER'S HIGH GRADE SHOES FOR MEN, $5.00 and $6.00

Mail Orders Filled — Send for Style Book

B.P.O.E.



You Are Welcome All the Time At "The Sun"

We extend a hearty welcome to every visiting elk. Consider the "Sun" stores your down-town headquarters. Come and use our rest rooms, telephones, etc.

The "Sun" Drug Co. is the largest drug selling organization in the west. It's eight perfectly appointed stores supply the whole southwest at prices that justifies its slogan, "You pay less for more at The Sun."

"Sun" Cold Cream
A good cold cream is a summer necessity. "Sun" Cold Cream is absolutely best—it beautifies and nourishes the skin tissue. Half pound for 50 cents.

The Best Freckle Salve
Tanned skin, sunburn and freckle troubles will be avoided if you take a jar of our Freckle Salve to the beach with you. Two sizes—20c and 50c.

Kodaks
Let the kodak keep a record of this summer's activities. Take a kodak along, wherever you go—it will be your best companion. Talk with our kodak expert at Store No. 3.

Suit Cases
We buy Suit Cases direct from the makers and sell at lower prices than any store in the West. See the fine assortments at Stores 1 and 4.

Drink "Sun" Soda
Let "Sun" Soda tickle your palate these hot days—try some of the new drinks—made exclusively at the "Sun."

THESE KILL INSECTS

FLEAS FLEE—Apply it on the person and around the house—fleas shun it—price 25 cents.

CHILEAN INSECT POWDER—House vermin can't live where it has been scattered—price 35c.

SURE DEATH TO ANTS—Keeps ants out of the house—extremely effective—price 25 cents.

THOMPSON'S ROSE NICOTINE—Will destroy the insects on your flowers and vegetables—25c and 50c.

CLEANS STRAW HATS

Keep your straw hat in first-class shape by cleaning it up once in a while with "LIKE NU"—price 25c.

"Pay Less for More" Specials

Mission Malt Extract, "Sun" Price	20c	Hall's Tooth Paste "Sun" Price, 15c, 2 for	25c
Fine Orangewood Sticks "Sun" Price	5c	Horlick's Malted Milk "Sun" Price	40c
Denticura "Sun" Price	20c	King's Discovery "Sun" Price	40c
Duffy's Malt Whiskey, "Sun" Price	85c	Anita Cream "Sun" Price	40c
Cascara Quinine "Sun" Price	20c	Apenta Water "Sun" Price	20c
Honey & Almond Cream "Sun" Price	35c	Lactated Food "Sun" Price	85c
Pompeiian Cream "Sun" Price	35c	Sanitol Tooth Wash "Sun" Price	20c
Mennen's Talcum Powder, "Sun" Price 2 for	25c	Apple Blossom Perfume "Sun" Price, oz.	50c
Arnica Tooth Paste "Sun" Price	15c	Lyon's Tooth Powder "Sun" Price	15c
Goldman Hair Restorer "Sun" Price	85c	Pozzoni's Face Powder "Sun" Price	30c

TIMELY NEEDS

EVERSWEET—Will destroy annoying perspiration odors on the body—price 25c.

SCOTT ECZEMA SALVE—Is the very best poison oak remedy—price 50c.

SNAKE BITE CURE—Permanganate of Potash applied with a hypodermic syringe—price $1 for the outfit.

WATER GLASS—The best egg preservative—75c per gallon.

ELECTROLA—A boon to women who wear short-sleeve shirtwaists. Takes the hair off the arms without injuring the skin. Price $1.

NEW BATHING CAPS

We have just received a fine lot of new bathing caps—the purest rubber—price now 50c.

EIGHT STORES
No. 1—Cor. Second and Broadway.
No. 2—328 So. Broadway.
No. 3—Cor. Second and Spring.

The Sun Drug Co.

Mail Orders and Wholesale Department, 300 North Los Angeles Street.

EIGHT STORES
No. 4—Cor. Sixth and Broadway.
No. 5—Cor. Temple and Belmont.
Pasadena. Riverside. Redlands.

A BETTER PIANO FOR LESS



New pianos sold $1.25 payments weekly. If payments are [illegible] at our store we give Six Months' Music Lessons Free. We are out of the high rent district. Busiest because best.

LUCORE PIANO CO.
F4281.7th and Hope Main 1211.

445
oadway



$4.00
let oxfords in pat-
l or tan, light or
.....$4.00



$3.50
alf or tan oxfords,
ancy tips, welt
.....$8.50

.00 and $6.00
Style Book

t "The
un"
the largest drug
he west. It's eight
supply the whole
justifies its slogan,
at The Sun."
k "Sun" Soda
un" Soda tickle your
these hot days—try
the new drinks—
exclusively at the
NEEDS
Will destroy an-
on odors on the
SALVE—Is the
oak remedy—
RE — Perman-
applied with a
ge—price $1 for
—The best egg
per gallon.
to women who
hirtwaists. Takes
without injuring
NG CAPS
a fine lot of new
rest rubber—price
GHT STORES
—Cor. Sixth and
adway.
—Cor. Temple and
mont.
ena. Riverside.
Redlands.
PIANO FOR LESS
piano sold $1.25 pay-
weekly. If payments
Six Months' Music Les-
Free. We are out of
igh rent district.
CORE PIANO CO.
7th and Hope Main 1217.

USUAL THING.

TAIL ENDS GO DOWN A NOTCH.

Griffin Defeats Tonneson in Pitchers' Battle.

Winners Collect Two Timely Swats in Third Round.

Rolla Zeider Does Star Work in Fielding Line.

[ASSOCIATED PRESS NIGHT REPORT.]

SAN FRANCISCO, July 10.—San Francisco won a close game from Oakland today, 3 to 1. It was a pitchers' battle, Griffin and Tenneson being in fine shape and allowing but five hits each. Score:

SAN FRANCISCO.

	A.	B.	R.	B.H.	S.B.	P.O.	A.	E.
Eagan, ss	3	1	1	2	0	2	0	
Mohler, 2b	4	0	0	0	0	2	1	
Dreenan, 1b	3	0	1	1	0	11	1	
Bodie, cf	3	0	0	0	0	1	0	
Meloche, rf	3	0	1	0	0	1	0	
J. Williams, lf	3	0	1	0	0	2	0	
Berry, c	3	0	1	1	0	7	0	
Dunleavy, 3b	3	1	0	0	0	2	1	
Griffin, p	3	0	1	0	1	0	0	
Totals	29	3	6	3	1	27	3	2

OAKLAND.

	A.	B.	R.	B.H.	S.B.	P.O.	A.	E.
Murphy, rf	4	0	1	0	0	3	0	0
Carroll, cf	4	0	0	0	0	1	0	0
Cameron, 1b	3	0	0	0	0	11	0	0
Hogan, 2b	4	0	0	0	0	2	3	0
Whelan, lf	4	0	0	0	0	2	0	0
McKane, 3b	4	0	0	0	0	1	2	0
Hogan, ss	3	0	0	0	0	1	2	1
C. Lewis, c	4	0	0	0	0	6	2	0
Tenneson, p	3	0	0	0	0	0	3	0
Totals	33	0	1	0	0	27	12	1

SCORE BY INNINGS.

	1	2	3	4	5	6	7	8	9
San Francisco	0	0	2	0	0	1	0	0	0—3
Base hits	0	2	3	0	1	1	1	0	0—8
Oakland	0	0	1	0	0	0	0	0	0—1
Base hits	1	0	2	0	1	0	1	0	0—5

SUMMARY.

Sacrifice hits—Munderff, Bodie.
First base on called balls—Off Tenneson, 3; off Griffin, 1.
Struck out—By Tenneson, 3; by Griffin, 1.
Hit by pitcher—Zeider.
Double plays—Hogan to Cameron.
Wild pitch—Tenneson.
Time of game—1h. 35m.
Umpire—McGreevy.

STANDING OF THE CLUBS.

PACIFIC COAST LEAGUE.

	Played.	Won.	Lost.	Pc.
San Francisco	102	66	37	.641
Los Angeles	102	61	41	.598
Portland	95	53	42	.558
Sacramento	96	49	47	.510
Vernon	99	36	63	.364
Oakland	100	37	63	.370

NATIONAL LEAGUE.

	Played.	Won.	Lost.	Pc.
Pittsburgh	71	52	19	.732
Chicago	69	43	26	.623
New York	67	40	27	.597
Cincinnati	72	38	33	.528
Philadelphia	69	31	38	.449
St. Louis	67	27	40	.403
Brooklyn	71	25	46	.352
Boston	70	21	49	.300

AMERICAN LEAGUE.

	Played.	Won.	Lost.	Pc.
Detroit	74	47	27	.635
Philadelphia	71	44	27	.620
Boston	74	43	31	.581
Cleveland	72	40	32	.556
New York	69	32	37	.464
Chicago	70	29	41	.414
St. Louis	71	26	45	.366
Washington	71	27	46	.324

New York-St. Louis game postponed owing to rain.

LANGFORD AFTER MONEY.

Crack Darky Boxer Wants His Share of Purse Raised or He Will Not Fight Ketchel.

[ASSOCIATED PRESS NIGHT REPORT.]

BOSTON, July 10.—Willis Britt, manager for Stanley Ketchel, will have to increase his offer to Sam Langford by $5000 or the match arranged between the two middleweights for the championship at Ely, Nev., September 16, will be all off, according to Manager Woodman, who represents Langford.

Woodman received the articles from Ketchel tonight and said that he would insist on an additional $5000 for his share, or a total of $12,500 for Langford before he would sign. Ketchel to take the balance of the $25,000 purse.

The Mission Club of San Francisco, the National Club of Pittsburgh and the National Club of Philadelphia, according to Manager Woodman, have offered practically the same purse to Ketchel as Ely and with a better offer for Langford.

NEW WORLD'S RECORD.

Strang Cuts Almost One Minute from Former Mark for Fifty Miles on Circular Track.

[BY DIRECT WIRE TO THE TIMES.]

SPRINGFIELD (Ill.) July 10.—[Exclusive Dispatch.] Before nearly 10,000 people who gathered to see the automobile races given under the auspices of the Springfield Automobile Association at Illinois State fair grounds track this afternoon, Lewis Strang, driving Louis Chevrolet's Buick, broke the fifty-mile circular track world's record of 53m., 45s., made by himself at Columbus, O. The new mark set today is 52m., 48s. The fastest mile was made in 1:01. Two separate miles were made in this time.

In the five-mile race between Strang and Chevrolet, the latter won in 5m., 4s. The best mile was 1:04.

Fast College Man.

PITTSBURGH, July 10.—A world's record was broken today at the Pittsburgh athletic carnival, when F. L. Ramadell of the University of Pennsylvania ran 100 meters in 10 1-5s. The former record for the 100-meter run was 10 2-5s., held by R. E. Walker of South Africa.

High-Priced Racers.

SHEEPSHEAD BAY (N. Y.) July 10.—The best sale of yearlings this year was held at Sheepshead Bay today when twenty-five youngsters from the Castleton stud belonging to J. R. Keene brought $25,425.

Buffalo's Team First.

NIAGARA FALLS (N. Y.) July 10.—The Boston delegates at the American Whist Congress today won the championship for four-men teams and the trophy for mixed players.

SCANDAL IN PHILADELPHIA.

Dawson Hoopes of Well-Known Family Files Sensational Suit for Divorce.

[ASSOCIATED PRESS NIGHT REPORT.]

PHILADELPHIA, July 10.—Dawson Hoopes, a member of a well-known Philadelphia family, who has figured in the public prints during the last few days, today began divorce proceedings against his wife, Katie Eleanor Hoopes, now in London, naming co-respondent Charles A. Newhall, also a member of a prominent local family, and a cricketer of international reputation.

Mr. Hoopes in his suit makes many sensational allegations against his wife, and also files a bill in equity in which he declares he was induced to sign an agreement in consequence of proceedings brought by his wife to have him declared a habitual drunkard. He asks that it be set aside as fraudulent.

Brown Your Hair

With Mrs. Potter's Walnut-Juice Hair Stain



Gathering Walnuts

It only takes a few minutes once a month to apply Mrs. Potter's Walnut-Juice Hair Stain with your comb. Stains only the hair, doesn't rub off, contains no poisonous dyes, sulphur, lead or copper. Has no odor, no sediment, no grease. One bottle of Mrs. Potter's Walnut-Juice Hair Stain should last you a year. Sells for $1.00 a bottle at first-class druggists. We guarantee satisfaction. Send your name and address on a slip of paper, with this advertisement, and enclose 25 cents (stamps or coin) and we will mail you, charges prepaid, a trial package, in plain, sealed wrapper, with valuable book on hair. Mrs. Potters Hygienic Supply Co., 220 Groton Bldg., Cincinnati, O.

Mrs. Potter's Walnut-Juice Hair Stain is recommended and for sale in Los Angeles by The Owl Drug Co., 320 So. Spring st., 625 So. Broadway and Fifth and Broadway.

NOT IN IT.

SAN DIEGO MEN ARE DEFEATED.

MAKE POOR SHOWING AGAINST NORTHERN OARSMEN.

Four-Oared Griefer Crew Is Beaten Three Lengths by Vancouver Team While Vaughn Loses by Ten Lengths in Special Event With Laing of British Columbia.

[ASSOCIATED PRESS NIGHT REPORT.]

SEATTLE, July 10.—Vancouver captured all but one event in today's races in the rowing regatta on Lake Washington. The only race which the British Columbians failed to take was the senior doubles, which was won by Portland, in 8:22 1-5, with a lead of two lengths.

In the senior singles, Laing of Vancouver defeated Des Brasey of Nelson, B. C., by ten lengths, in 10:20.

Vancouver also won the senior fours by seven lengths, making the course in 7:49 2-5. This remarkably low time is said to be due to a course 100 yards short. Portland finished second and Victoria third.

Following the senior events, the winning four met the four-oared crew of San Diego in a special race. Vancouver won by three lengths, in 8:15.

Laing of Vancouver also defeated Vaughn of San Diego in the special singles, winning by ten lengths. No time was taken on this race.

Two motor boat races were also run today. A handicap free-for-all was won by the Lawanna of Buffalo, N. Y., which made the twenty miles in 43.04 4-5. The time of the Pacer of Seattle was 39:37 1-5, and of the Wolff II of Portland, 39:37 4-5. The Lawanna was allowed four minutes and twelve seconds over the Pacer, and five minutes and 22 seconds over the Wolff II. The Wolff II won the sixty-mile endurance race in 2:02:43. The Pacer, the only other entry, broke down on the third lap.

McCARREN BIG BOSS.

New Leader Rivals Tweed, Croker and New York Czars—Sweeping Indictment.

[BY DIRECT WIRE TO THE TIMES.]

NEW YORK, July 10.—[Exclusive Dispatch.] Pat McCarren, now outranks "Boss" Tweed, Dick Croker, John Kelly, and all other political czars who have dominated New York, according to the "committee of one hundred," which has just ended an "investigation" of Brooklyn. It has discovered that the Brooklyn Senator controls the powerful arm of the courts and dictates the administration of magistrates and tribunals.

His indictment by the committee of one hundred today is done in powerful detail. The document enumerates courts where McCarren leaders sit at the right hand of the Mayor-appointed magistrates and dictate the positions of cases.

The committee asserts that defective complaints are constantly drawn; that accused persons, paroled in custody of counsel, have frequently disappeared; that the District Attorney has been handicapped by defective returns from these courts, and that disorderly houses have not been hampered in exclusive districts.

HONOR SUNFLOWER STATE.

SEATTLE, July 10.—Kansas Day was celebrated at the Alaska-Yukon-Pacific Exposition by many Kansans and former Kansans. Bishop A. P. Quayle of the Methodist Episcopal church, was the orator at the exercises in the World's Fair auditorium, his subject being "The Kansas Microbe."

Many delegates to the international convention of the Epworth League, of which Bishop Quayle is president, attended, and all the Kansas delegates were present. A party of Kansas State Agricultural College students and alumni came to Seattle in their own special car and added to the noise and gayety of the day. In the fireworks tonight a blazing sunflower of prodigious size will be the principal piece, in honor of the day.

BUYS TWO ROADS.

RALEIGH (N. C.) July 10.—John B. Lenning of Philadelphia today bought two railways, one the Egypt, eight miles long, from Colon to the Cumnock coal mines, under court decree, for $25,000, and the other, the Raleigh and Western, of which about thirty miles is graded, but no track laid. Lenning owns the Durham and Charlotte Railroad, of which forty miles is in operation from Egypt to Troy.

GENEVA WATCH & OPTICAL CO. BUYS

$200,000.00

WHOLESALE JEWELRY STOCK!

—TO BE SACRIFICED AT MFRS. PRICES.

J.P. TRAFTON CO. (SO. CALIFORNIA'S PIONEER WHOLESALE JEWELERS 424 SO. BROADWAY) RETIRE FROM BUSINESS

Tomorrow morning retail jewelers and the general public will participate in the buying of a $200,000.00 stock of jewelry, diamonds, watches, etc., which will be sold at **BED-ROCK MANUFACTURERS' PRICES.** California's pioneer wholesale jewelry house—J. P. Trafton Company, retires permanently from business. For the first time in the history of the trade a retail house—The Geneva Watch & Optical Company—takes over the entire stock and throws it flat on the market at **MANUFACTURERS' PRICES**—for quick disposition. It **MUST GO QUICKLY.** The amount involved is enormous. Few jewelry houses in the country would care to tie up so much money—even temporarily. Of course, the size of the purchase enabled us to get a magnificent stock of goods at an attractive figure. The public and retail jewelers will benefit. Naturally we get something, too—but it is still a question with us whether the job will be worth the work, time and responsibility, in addition to our regular business. However, there's no retrenching now. Remember—as long as the goods last you get the highest grade of jewelry in the world at **PRICES LOWER THAN RETAIL JEWELERS CAN ORDINARILY BUY IT.**

The retailers pay jobbers' prices. Tomorrow (for the first time) **YOU** and all Western retailers get in on this stock at **MANUFACTURERS' PRICES.** This is not to be confused with an ordinary jewelry sale. This is a jewelry buying event that might never occur again in a hundred years. It never has occurred before as far as we can ascertain. Allusions as to the genuineness of this sale are almost superfluous. The Geneva Watch & Optical Company and the J. P. Trafton Company are Los Angeles institutions that have grown up with the Southwest. Ask any jeweler or banker in the city.

Keenly realizing the enormous rush that will be upon us as soon as our doors are opened tomorrow morning—we have attempted as well as we are able to prepare for it. We've refitted and enlarged our store space and have employed a large force of carefully selected expert salesmen. Just glance at a few representative bargains—you'll find 20,000 others here tomorrow.

Diamond Brooches, $2 to $1150—reductions of 50 per cent.—less than the retail jewels pay for them.

Solid Gold Cuff Buttons, $1 to $75—hundreds of them at 50 per cent. less than you could buy them at any other jewelry house in Los Angeles. Solid Gold Stick Pins—50 cents to $150—at 50 per cent. less than regular retail prices.

Thousands of Solid Gold Rings, 75 cents to $600—the price the manufacturer sells them to the jobber—the retailer pays 25 per cent. more. A sale like this comes once in a lifetime.

Hundreds of Watches—solid gold cases (14k) Waltham or Elgin movements—$15 and up—retail jewelers would ordinarily have to pay $20 and the public $25 to $30.

Solid Gold Elks' charms—dozens of varieties and values—at 50 per cent. less than retail prices.
Thousands of Solid Gold Lockets, $2 to $100—equal reductions.
Gold Filled Jewelry at the same sweeping reductions.
Ribbon Fobs, 50 cents to $3.00.
Gold Filled Cuff Buttons, 50 cents to $1.25.
Gold Filled Stick Pins, 25 cents to $1.00.
Gold Filled Brooches, 25 cents to $2.00.
Gold Filled Hatpins, 50 cents to $2.00.
Lavilliers, $1.00 to $10.00.
Watch Charms, 50 cents to $5.00.

It is folly to attempt to enumerate any more of these bargains. There are thousands upon thousands here. A $200,000 stock will be turned in a few days at prices the public never had access to before.

GENEVA WATCH & OPTICAL CO.—305 SOUTH BROADWAY

Retail Jewelers (Local and Outside) Get Your Share of the Stock

First Time in History of Western Jewelry Business That a Retail House Purchases Wholesale Stock and Throws It on the Market at Manufacturers' Prices

Mail Orders Will Be Given Special Attention

Goods Sent on Approval

INSTALMENT PLAN.

ANOTHER FLING AT MATRIMONY.

SWIFT'S FORMER WIFE IS NOW A THIRD TIME BRIDE.

Mrs. Lutie Murray Swift Hartmann, Who Divorced the Chicago Meat King After a Sensational Marriage, to Espouse Jewish Musician, Is Now Married Again.

[BY DIRECT WIRE TO THE TIMES.]

CHICAGO, July 10.—[Exclusive Dispatch.] A cable from Berlin announced the marriage of Mrs. Lutie Murray Hartmann to Hans C. Kindermann. The bride is the former wife of Charles H. Swift, the Chicago packer, from whom she was divorced in 1903. Later she married Arthur Hartmann, a Jewish musician.

The marriage marks another epoch in the romantic life of Lutie Murray, a young girl whose adventures and social triumphs have interested Chicago society on at least three occasions.

Lutie Murray was the daughter of a boarding-house keeper, whose home was in Michigan avenue, near Thirtieth street, Chicago. In 1894 society was stirred by the announcement of her engagement to Bert Swift, a son of the millionaire packer, and almost before it recovered from that shock it was thrown into another flurry by the announcement that the engagement was broken, and then a third time astounded to learn that she was engaged to Charles H. Swift. The marriage of Charles H. Swift took place in 1894.

On April 5, 1903, Chicago society again was startled by the filing of a divorce petition in the name of Lutie Murray Swift, who charged her husband with cruelty. Mrs. Swift was then in Europe, and met Arthur Hartmann, the Boston violinist, in Berlin.

Ladies and Gentlemen.

Look at the $2.50 display in the New Shoe Store, Mercantile Place, near Broadway. That's all.

Ladies and Gentlemen.

Look at the $2.50 display in the New Shoe Store, Mercantile Place, near Broadway. That's all.

WOULD SURPRISE FULTON.

Replica of the Famous Inventor's First Steamer Launched at Staten Island Yard.

[ASSOCIATED PRESS DAY REPORT.]

NEW YORK, July 10.—The strange-looking little craft, which is a replica of Robert Fulton's Hudson River steamboat, the Clermont, was launched today, under the auspices of the Hudson-Fulton celebration commission at the Mariners' Harbor yards of the Staten Island shipbuilding company.

Next fall, during the Hudson-Fulton celebration, the Clermont replica will be a central figure in a great flotilla of warships of all nations, which will accompany her over the same course on the Hudson from New York to Albany, which Fulton took in the original on August 17, 1807.

The replica is as nearly the duplicate of the original as the commission could build from plans and dimensions noted in some of Fulton's own letters. She will be equipped with a replica of the old engine and make her trip under her own steam.

PUEBLO DAY.

PUEBLO (Colo.) July 10.—Because the City Fathers cannot agree upon the list of favored ones who are to receive liquor licenses for the coming year, Pueblo today is "dry" for the first time in its history. Every saloon was ordered closed at midnight last night, and today drawn blinds and closed doors greet the thirsty wayfarer.

Under the new city ordinance, not more than 100 saloons may be licensed. The Councilmen have been unable to agree upon the favored ones in their respective wards, and since July 1, all saloons have been running without licenses. A special meeting of the Council will probably be called to relieve the drouth.

GOVERNORS ACCEPT.

LOUISVILLE (Ky.) July 10.—Twenty-four State Governors already have accepted invitations to the International tax conference in this city, September 17-21.

"The Times," Elks' Week.

The Times will be mailed to any address in the Postal Union during Elks' Week, July 11 to 17, inclusive, for 25 cents. Lists of addresses may be sent to The Times Office, left at The Times' Free Information Bureau, 531 South Spring street, or in The Times' booth at Registration Headquarters.

On Saturday, July 17th, The Times will print in a separate sheet, all the complete illustrated accounts of all the important events of the week. It will be delivered to regular subscribers as well as mailed to every subscription given for the ELKS' WEEK papers.

FEARS HUSBAND'S SLAYERS.

ST. LOUIS, July 10.—[Exclusive Dispatch.] When Marie Mohrle, widow of Fred H. Mohrle, was told today by City Hospital physicians she would recover from a wound fourteen inches long below the heart, self-inflicted, she wept hysterically because the bullet had not pierced a vital part.

"I hoped to cheat the gang from killing me, as they did my husband," she declared. She shot herself late last night.

"I want to be with him," the woman said, gazing at Mohrle's picture, in explanation of her deed.

A series of letters, written in the form of a diary, was found by the police. They show that Mrs. Mohrle, 31 years old, feared she would be killed by the "gang" that pursued her husband, or would be driven insane by worry.

Mohrle and William Wright formerly were ward workers and henchmen of Constable Sam Young. They went over to the Republicans during the last campaign and a feud began.

Do You Need a Tonic? Here's a Wonder

Makes Men and Women Strong At Once

Here's a general nerve tonic and blood purifier that will do you more good than a month's vacation. We don't have to say it's a marvel; you'll say so yourself. Spend no money for doctor's bills, send us coupon below and let us send you the proof—a 50c box of Make-Man Tablets. It does not matter how weak your nerves are, you will find a startling difference in yourself right off. Just look, if your nerves are exhausted, you feel all run down, have Brain Fag, Nervous Prostration, Kidney and Liver Trouble, Rheumatism, Insomnia, Low Vitality, or Melancholy, Make-Man Tablets will restore you. You can bank on them absolutely. Every box is guaranteed. Your money back if you are not satisfied. They are the best all-round general tonic in existence, for both men and women and safe. Sold by all leading druggists at 50c a box, six boxes for $2.50, or sent direct by mail on receipt of price.

CUT OUT FREE COUPON

MAKE-MAN TABLET CO.
103 Make-Man Bldg., Dept. H, Chicago

As I have never used Make-Man Tablets before, please send me through my druggist

(Druggist's name) .....

(Address) .....

a full 50c box Make-Man Tablets, also your valuable booklet. I enclose 4c to partially pay mailing expense.

My name .....

Address .....

(Write plainly. Only one box to each family.)

Harris Oil Sweeps the Field

Three cars equipped with Harris oil in yesterday's big car race crossed the finish line first, as follows:

APPERSON, WINNER, HARRIS OIL.
CHADWICK SIX, SECOND, HARRIS OIL.
STEARNS, THIRD, HARRIS OIL.

The Chalmers-Detroit, winner of the Small Car class, used Harris Oil.

Did you see the magnificent manner in which these cars performed? Your car will perform as well with Harris Oil.

CHANSLOR & LYON

PACIFIC COAST AGENTS OF HARRIS OIL

LOS ANGELES. SAN FRANCISCO. SEATTLE.

"San Diego" The Quality Beer

Announcement

Complaints reach us from people who desire to purchase "SAN DIEGO," the quality beer, in bottles. We are ready at all times to supply your dealer. Should he not carry same in stock, ring up F1646, or Main 424, your wants will be supplied.

Iroquois Bottling Company

SCHOLARSHIP CONTEST.

MISS HOOD AGAIN MARCHES AT HEAD OF PROCESSION.

Thirteen "Higher Ups" on Educational Ladder—"Big Four" Closely Bunched and Nearing Century Mark. Sensational Shake-up Among the "High Five"—Arizona Recruit Makes the Greatest Advance.

SCORE AT END OF TWELFTH DAY'S BALLOTING.

1.	CONSTANCE HOOD, No. 1010 W. 24th St., City	94,766
2.	RAYMOND AUSTIN, No. 511 S. Fair Oaks Ave., Pasadena	91,515
3.	FRANK MAINE, No. 246 Alliso St., City	90,504
4.	DOROTHY SCHERER, No. 1636 E. 14th St., City	88,360
5.	ALICE CAPRON, Pasadena-Alhambra	68,694
6.	ANNA BLOOM, No. 956 E. 11th St., City	54,856
7.	MARY PEARL POTTOL, Monrovia-Duarte	49,260
8.	MURRAY ROYAR, No. 741 S. Coronado St., City	43,797
9.	EDITH TIDBALL, No. 408 E. 5th St., Santa Ana	34,270
10.	GRACE WAGNER, No. 523 W. 52d St., City	30,201
11.	FLORENCE PEDLEY, Orange Grove Ave., Pomona	26,275
12.	DAVID BOARDMAN, No. 2619 Leta St., City	16,328
13.	EMMA BLORTZ, No. 1902 Darwin Ave., City	15,688
14.	TERESA CAMP, No. 1716 S. Hill St., City	14,663
15.	FLORENCE LAMBERT, No. 869 Harvard Blvd., City	14,490
16.	LELA SPENCER, Hollywood	13,967
17.	HELEN CAROLYN WILSON, Whittier	13,931
18.	AMOS COLBORN, Upland, San Bernardino Co.	11,820
19.	CHARLES H. YGLESIAS, No. 1040 Lincoln St., City	10,275
20.	LILLIAN WAITE, San Fernando	8,416
21.	STERLING N. SCHECK, No. 645 E. 31st St., City	8,087
22.	EDWINA E. LLOYD, No. 248 S. Flower St., City	7,883
23.	RUTH FERGUSON, No. 1190 W. 38th St., City	7,731
24.	ERNEST FURRER, No. 137 S. Flower St., City	6,014
25.	ALBERT LESHER, No. 218 W. 38th St., City	5,765
26.	CARL MIEHLE, Victoria Ave., Riverside	5,508
27.	HATTIE SARGENT, Garden Grove, Orange Co.	5,467
28.	E. AND A. KESSLER, No. 1636 W. 20th St., City	5,085
29.	GUY BARNHART, No. 107 N. Ave. 66, Garvanza	5,000
30.	ARAH SMALL, Soldiers' Home	4,845
31.	CARYL B. RUNKEL, No. 2034 E. 2d St., City	4,576
32.	STANLEY CARNAHAN, No. 1816 Hobart Blvd., City	3,640
33.	FLORENCE BARLOW, No. 2662 Pasadena Ave., City	3,032
34.	DAVID H. HUGHES, Tucson, Aris.	3,026
35.	FANNIE SWEM, No. 116 S. Hope St., City	2,449
36.	JOSEPHINE WRIGHT HADLEY, San Gabriel	2,131
37.	JOHN KEBLE THURSBY, No. 426 St. Louis St., City	1,964
38.	EDWARD WALLER, No. 232 N. Flower St., City	1,949
39.	RAY WILCOX, Box 69, Claremont	1,917
40.	EVA KENDALL, No. 657 E. 48th Ave., City	1,718
41.	EMMA TENNESON, No. 4543 Myra St., E. Hollywood	1,507
42.	HARRY SPOONER, No. 3577 Hoover St., City	1,396
43.	FLORENCE PETERSON, No. 612 N. Bonnie Brae St., City	1,360
44.	MEARL KNIESEL, No. 1114 Wall St., City	730

FTER a lapse of just one day, Miss Constance Hood again marches at the head of the procession in The Times scholarship contest. The Italian flag has been furled and sent back two paces toward the rear, along with its proud bearer, Frank Maine. Miss Hood, presiding officer of the young people's Christian Endeavor Society of the Magnolia Avenue Christian Church, and daughter of Milk Inspector George W. Hood, again treads the Milky Way as queen of the contest. She first attained this exalted position last Sunday morning and has held it ever since, with the exception of Saturday when Frank Maine set her back to second place.

There was a sensational shake-up among the "High Five" yesterday, resulting in a realignment all around, not one of the quintette holding the same position today as yesterday. The "Big Four," now consisting of Constance Hood, Raymond Austin, Frank Maine and Dorothy Scherer, are closely bunched and all nearing the century mark in credit points. The first three have over 90,000 points each and Miss Scherer has over 88,000. She lacks only a little over 7000 to be abreast with the leader.

DOROTHY LARGEST GAINER.

Miss Scherer registered the largest gain in actual points yesterday, 33,060, but lost several thousand through back charges on account of some of the subscriptions formerly voted in her favor as new ones failing to stand the test. A number of other contestants also lost a considerable number of points on this account. In order to secure the large amount of extra points allowed on new subscriptions, these must be really new in the sense that they increase the circulation of The Times to the extent of at least one copy. A mere change of name or address does not constitute a new subscription.

Miss Scherer spent the last few days at Azusa, where she made most of her gain. She is one of the most popular young ladies in the contest, and also one of the best workers. She is after the $500 cash prize, and although she has not yet succeeded in reaching first place, she will not give up trying. There is plenty of time yet for her to get to the top, and



Miss Hattie Sargent,
American girl, who intends to work her way through college.

"Daring Dorothy" is just as likely to be there with the goods at the finish as any one.

AUSTIN MOVES UP.

Raymond Austin, the accomplished young violinist of Pasadena, has somewhat recovered from his long motorcycle run, and is again gathering in the big subscriptions in first-class style. He registered a gain of 34,019 points Saturday, and moved up from third to second place. Austin began his musical career when but 4 years old. At that early age he played the piano. At 7 he began his violin lessons, and for the last few years has been playing in the orchestras of Pasadena's leading hotels and theaters. He frequently has taken the place of the leading violinist at Hotel Maryland in the height of the tourist season, and won much applause for his fine playing. While much of his time is devoted to his music, he is also of great assistance to his father in the baking business. He is a splendid young business man, as well as musician, and his modest and gentlemanly bearing makes him a prime favorite in Pasadena. It will be hard for any one to beat a candidate for first prize who has so many admirable qualities as Raymond Austin.

PRINCESS GOES DOWN.

"Princess Alice" Capron, the other popular Pasadena contestant, has lost fourth place to Miss Scherer, but is still among the "High Five." As she lives on the outskirts of Alhambra, and that town has no other representative in the contest, the "Princess" expects a good deal of support from Alhambra, as well as Pasadena. She hopes to do at least as well this year as last, when she finished in third place and won a scholarship in the Verdi School of Singing and $125 in cash. She profited largely by her scholarship, and is eager to continue her studies in vocal music under the same efficient instructor, Signor Pietro Buzzi.

SIXTEEN HIGHER UPS.

Sixteen contestants joined the "Higher Ups" yesterday. In addition to Miss Hood, Raymond Austin and Miss Scherer, the following climbed farther up the ladder:

David Boardman from No. 16 to 12; Emma Blortz, 15 to 13; Helen Wilson, 18 to 17; Amos Colborn, 19 to 18; Lillian Waite, 21 to 20; Edwina Lloyd, 23 to 22; Ruth Ferguson, 24 to 23; Ernest Furrer, 25 to 24; Hattie Sargent, 28 to 27; Kessler Bros., 30 to 28; Guy Barnhart, 31 to 29; Florence Barlow, 34 to 33; David H. Hughes, 44 to 34.

ARIZONAN'S JUMP.

The Arizona recruit, David H. Hughes, the last to enter the contest, made the biggest jump of all, ten numbers. His application to enter the contest was only received last Thursday, and the announcement of his candidacy made on Friday, but his friends in Los Angeles have already commenced voting for him. Many Arizonans are here attending the Elks' festivities and to spend the summer in California. Many of these will no doubt help out the son of an old Arizona pioneer in his effort to win a scholarship.

HELP FOR MISS BLORTZ.

Miss Emma Blortz moved up from fifteenth to thirteenth place, and is glad to be among the "Higher Ups," even though she has the position that some consider unlucky—No. 13. There is not a girl in the contest who is battling against greater odds, owing to the fact that she is an orphan and has a very limited acquaintance in Los Angeles. People who know her speak of her in the very highest terms, and she makes a very agreeable impression upon all whom she meets. The following letter is given space as it shows the interest taken in this homeless girl by some of the good people of Los Angeles:

Los Angeles (Cal.) July 9, 1909.

Scholarship Manager, Times Office—Dear Sir: Inclosed you will find coupons in favor of Miss Emma Blortz. I have taken an interest in her, and hope she may win her desired scholarship. I am sure she is worthy of such, being highly recommended by Mrs. Hanrihan, and old resident of the East Side. Miss Emma may rest assured I will assist her in every way possible.

Very respectfully,
MRS. R. CONKLIN,
nee Goldie Linck.

JUST AN AMERICAN GIRL.

Miss Hattie Sargent of Garden Grove, Orange county, in writing to the contest manager, modestly says:

"I haven't much to tell you about myself. I am only an ordinary American girl, but that's something to be proud of.

"I am not especially bright in my studies at school, but I intend to keep on trying. I am in the second year of the High School, and I intend to go to college when I finish High School. I am trying for a business college scholarship, for then I can work my way through college. I was 16 the 14th of June."

ELKS MAY VOTE.

Scholarship Points Will Be Allowed on Subscriptions to Mail "The Times" to Distant Friends.

Here is a chance for scholarship contestants to gain many extra points during the next few days:

During the forthcoming Elks' convention The Times proposes to put forth every effort to issue an unusually attractive paper every day. Special colored supplements will be printed; there will be many handsome illustrations of the splendid floats and decorations, and the "doings" generally will be described in the most entertaining and fetching manner. Los Angeles' unexcelled method of entertaining her visitors will be properly exploited.

This subscription, including one Sunday and a special edition, may be mailed to any address in the United States, Mexico and Canada for 25 cents, postage prepaid. Your friends, whether they are Elks or not, will be much pleased to receive this subscription. It also presents a splendid opportunity to give some good publicity to this country.

Scholarship contestants will be allowed to solicit orders to mail The Times to any part of the United States, Mexico or Canada during Elks' week. Fifty (50) points will be allowed on each 25-cent order taken. The cash must accompany the order in order to make the votes good.

Cure Your Rheumatism

Costs Nothing to Try

Rheumatism, Lumbago, Sciatics, Pain in the back have been cured, in the real meaning of the word, by a little Stillingia, Iodide of Potassium, Poke Root, Gualac Resin and Sarsaparilla. Any one, even a young child, can take these remedies in any reasonable amount with perfect safety, and the results have been found to be astonishing. It has been proven that this combination makes up the best rheumatism remedy in existence, having actually cured many stubborn cases of over 30 and 40 years' standing—even in persons of old age.

The five ingredients mentioned above prepared with great accuracy and skill not only in regard to proportion, but also in selecting the best material, have been put up in compressed tablet form, and are called "Gloria Tonic."

If you suffer from any form of uric acid in the blood, and have Rheumatism, Gout, Lumbago, Sciatica, this is the way to drive it out of your system in quick time.

Test this great remedy for yourself free, by sending for a trial package to John A. Smith, 5227 Smith Bldg., Milwaukee, Wis. Send this notice with your name and address on a slip of paper and you will receive a trial package by return mail absolutely free. It is only in "Gloria Tonic" that you can get the above combination ready for use.

For sale and recommended in Los Angeles by Owl Drug Co., 320 So. Spring st., 5th and Broadway, 625 South Broadway.

DEAN WRIGHT IN YOSEMITE.

GAINING BOTH RECUPERATION AND INSPIRATION.

Popular Head of College of Oratory of U.S.C. Says "Times" Scholarship Winners Make Good Pupils. Important Addition to the Faculty Just Announced.

Miss Beulah Wright, dean of the College of Oratory of Southern California, and her sister, Miss Winifred Wright, have gone to the Yosemite Valley to attend the Chautauqua Assembly, which is being held in nature's grandest wonderland, this summer.

Dean Wright is on the assembly programme for four readings, and will give close attention to all the sessions, besides spending much time in sightseeing and enjoying the beauties of the Yosemite. Thus she expects to gain both recuperation and inspiration for the resumption of her important work at the university at the opening of the fall term.

There is no department of the university that has made more progress or gained more in efficiency and popularity than the College of Oratory during the four or five years that Miss Wright has officiated as dean. She not only is highly accomplished as a teacher of oratory, and expression, but has a most pleasing personality which endears her to the students and inspires them to higher efforts in order to please her.

The U.S.C. College of Oratory scholarships are always eagerly competed for by the young people participating in The Times educational contests. Miss Anna Elliston of Gardena won this valuable scholarship last year, and Miss Wright states that she has proved a very apt and satisfactory pupil. Miss Elliston has enjoyed her work at the university so well that she will remain for at least another year.

Miss Virginia Stivers, Miss Helen Pitner and Miss Rose Leonett are other Times contestants of former years who have profited by the U.S.C. College of Law scholarships. Dean Wright says all of these girls acquitted themselves creditably as students. Miss Leonett was rather young for so advanced a course, but nevertheless did very nicely.

The U.S.C. College of Oratory is best for pupils who are pretty well grounded in the elementary branches, especially in English, history, literature, etc. Pupils who have finished the High School, or at least the grammar school grades, are most fit to profit by a scholarship in the College of Oratory. There are a number of such candidates in this year's contest, and one of them will be fortunate in getting this very desirable scholarship, which is valued at $130.

A very important addition to the faculty of the U.S.C. College of Oratory has just been announced. The new member is Miss Edna June Terry, who will come here from the University of Wisconsin. She is a graduate of the Cumnock School of Oratory of Northwestern University, Chicago, and is one of the most sought after readers at Eastern Chautauquas. Miss Terry is a very accomplished whistler as well as reader, and is said to have few equals as an entertainer and teacher.

Free Deafness Cure.

A remarkable offer by one of the leading ear specialists in this country, who will send two months' medicine free to prove his ability to cure Deafness, Head Noises and Catarrh. Address Dr. G. M. Branaman, 1227 Walnut st., Kansas City, Mo.—[Adv.

Etiwanda Vineyards



Own A Profit Producing Vineyard
Without Leaving Your Present Occupation

My Etiwanda plan enables you to do it. Select your vineyard, five acres or more. Pay me $2.50 per acre cash and $2.50 per acre monthly. I will cultivate and care for your vines free of charge for three years, until they come into good bearing, with a full stand of vines guaranteed. You can select land already planted to Muscat Grapes, a profitable variety, or choose unplanted land which we will set out to the variety of vines you prefer. Study the prices! Consider the terms! You never had such a chance before.

Level Land—Water Piped to Every Five Acres

$200 to $250 An Acre $2.50 Per Acre Cash, $2.50 Monthly

Etiwanda is located in the famous San Gabriel Valley. It's only a short ride from Los Angeles, with wonderfully successful vineyards right in the vicinity of our property. Thriving cities and towns, with good school facilities and modern conveniences, all around Etiwanda. It's a well-settled community, the pioneer work done years ago. The main line of the Santa Fe runs through Etiwanda, thus giving excellent shipping facilities.

And the land is right for grapes, as well as fruit trees, field crops and poultry. Growers at Etiwanda—men of long experience—state that an annual net income of 20 per cent. or more can be reasonably relied upon from a matured vineyard there. A Government Report on the Grape Industry says: "The profits from an acre vary from $50 to $500—a fair average being from $125 to $150."

I want to give you all the details about Etiwanda Vineyards. For a home place or for a profitable investment this property, sold under my plan, is an opportunity of the most genuine kind. Come in and see me, or send for information, and don't wait. Now is the time to start! Excursions daily.

CUT OUT THIS COUPON AND MAIL TODAY. SEND ME FULL INFORMATION ABOUT ETIWANDA VINEYARDS
NAME.....
ADDRESS.....

Los Angeles City Maps FREE

Emil Firth
You're Safe at "Firth's"
319 West Fourth Street
GROUND FLOOR—BETWEEN BROADWAY AND HILL
HOME A8105—MAIN 2543

GOLD BONDS

Spells Security

The CALIFORNIA BUILDING AND LAND SYNDICATE offers a limited amount of their stock for sale at $1.00 per share, which is its par value, and is fully secured by Gold Bonds of the Granite Securities Company of Los. Angeles.

MONEY

Invested in Building companies in Los Angeles has been yielding an average profit of 25 per cent. to 50 per cent, yearly and in some instances more for a number of years. This fact, together with the great future of Greater Los Angeles, makes the profits to be derived in our company doubly secure.

This company is composed entirely of men of many years experience in the building business, men who have made GOOD, men who DO things, men who make a GO of any enterprise.

Let us talk with you while the stock can be secured at $1.00 per share, as only a small amount will be sold at this price.

California Building & Land Syndicate

1004 Security Building

Fifth and Spring Streets

THE TIMES SCHOLARSHIP CONTEST 1909

DAILY COUPON

Score One Point for Contestant Named Below.

Name.....

Address.....

DIRECTIONS:—Write name of pupil favored for a scholarship on dotted line, and forward coupon to Scholarship Manager, Times Office, Los Angeles, Cal.

Use This Coupon in Remitting for a Subscription to Aid a Contestant.

MANAGER SCHOLARSHIP CONTEST, Times-Mirror Co.

Dear Sir: I wish to help ..... to win one of The Times Scholarships. Find enclosed $.....to pay for the Daily Times for ..... months. Please credit the scholarship points allowed on account of this subscription to the contestant above named, and deliver the paper to the following address, beginning ..... 1909.

New or Old	[Signed] .....
No. of scholarship points due	.....
	.....

Victor Victrola

The Most Wonderful of all Musical Instruments



The Victrola is the greatest production since the invention of the Victor. We invite you to call and hear one of these superb instruments, whether you intend purchasing or not. Come and enjoy a pleasant half hour. Hear Caruso, Melba, Schumann-Heink and all the world's great vocal artists, hear the celebrated bands and orchestras. We have ideal rooms—quiet and comfortable. Our stock of Victors is always complete. We carry the Victors exclusively—there is no need for any other talking machine.

In Mahogany or Weathered Oak $260
In Circassian Walnut $250
Easy Terms If Desired



Fitzgerald Music Company 523 BROADWAY
VICTORS EXCLUSIVELY

A Pointer on Refrigerators!

The "HERRICK" has a solid wall down center, within four inches of top and bottom. This separates the odors and directs the circulation.



NO TAINT, NO MOISTURE,
NO MOULD, NO DECAY
BUILT FOR A LIFETIME

Solid Oak Case—Mineral Wool Packing.

We claim there's nothing in the United States today to compare with the "HERRICK." Our faith in the "Herrick" is so strong that we sell them on approval, and money refunded if not absolutely satisfactory after 30 days' trial.
Prices.....$18 to $100

Henry Guyot Hardware Co.
538 SOUTH SPRING STREET



Mail Orders.
We give careful and prompt attention to all Mail Orders.
Samples and information by return post.

$1.50 Parasols 95c
HANDSOME and attractive parasols in all the popular shades of near silk; long, swell natural wood handles that give the appearance of much higher priced goods—the parasols are all new, fresh, this season's stock.

Elk Week Specials
Dainty Dress accessories in the Royal Elk color.
50c silk Elk Four-in-Hand Ties 25c
75c silk Windsor Ties, Monday 50c
50c Elk Hat Pins and Belt Pins 25c

DAYLIGHT STORE. SUNSET M. 7021; HOME 10132
Jacoby Bros.
331-333-335 South Broadway.
"SOMETHING NEW EVERY DAY."

50c & 75c Hatpins 25c
LARGE Rhinestone Set Shell Hat Pins, only 36 dozen in the lot; scarcely enough for one day's selling. Never before sold at the price; 50c values for 25c.

50c Hair Barrettes 25c
POSITIVELY regular 50c sellers; they come with the favorite new metal clasp; the kind that doesn't give any trouble. A brand new assortment for Monday, instead of 50c, pay just half—25c.

Butterick Patterns.
10c and 15c August Patterns just received and put into stock.
Delineator 15c

Grand July Clearance and Rack Emptying Sale

All Linen Tailored Suits and Dresses and Lingerie Dresses

Out at Three Irresistible Bargain Prices Monday and During Elks' Week



EVERY one knows, but some naturally are chary in admitting it, that Jacoby's is the fountain head in Los Angeles for stylish wearing apparel for women at all seasons of the year. Therefore, when we announce our determination to close out the entire stock of summer wash suits and dresses, it can absolutely be depended upon, that matchless varieties and uncommon values will go hand in hand. Despite the fact that we have done a tremendous business in this particular line of merchandise during the past few months, we will be able to offer you Monday larger and more complete assortments than many stores carry at the commencement of the season.

All the wearing time ahead of you makes this unquestionably the opportunity of the season. Fifteen full racks of beautiful linen tailored suits and dresses, linen novelty suits and dresses and fine lingerie dresses, also tight-fitting, 40-inch coat suits in the new heavy crash, natural shade and colors. Hundreds of strictly correct styles to choose from at the following three bargain prices:

Linen and Lingerie Suits and Dresses
Values to $10.00, NOW
$5.00

Linen and Lingerie Suits and Dresses
Values to $15.00, NOW
$7.95

Linen and Lingerie Suits and Dresses
Values to $33.75, NOW
$11.95

Third Floor.



"Hello, Bill," Shake
We extend YOU a genuine California Welcome to the City of Angels.
May you have the Time of your Life.
Herd around awhile. The sunshine will make your antlers grow.
If you have your Wife or Daughters along, remember that Jacoby's is the most central, the lightest and the most cheerful store in the City. Drop around anyhow. Glad to see you!



5000 Elastic Belts at HALF
THE biggest and best sample line ever shipped to Los Angeles, and the prettiest Belts we ever had the good fortune to buy for so little money. The smartest and most wanted elastic Belts of the day, some few novelty leathers among them, at prices that barely cover the cost of making.

50c Silk Elastic Belts	$1.00 Silk Elastic Belts	$2.00 Silk Elastic Belts	$3.00 Silk Elastic Belts	$5.00 Silk Elastic Belts
19c	50c	$1	$1.50	$2

Regular $35 Homespun Suits **$20**
Made from the genuine all pure wool imported Homespun—the product of the most noted woolen mills of the old world.
CORRECT new fall cut models, made from the only REAL homespun fabric. Seven-eighths fitted coats in the swagger 45-inch lengths, lined throughout with highest quality peau de cygne silk; beautiful button trimming schemes. Come in a delicate cast of gray, light tan, blue, helios and the new crimson. Skirts in the stunning Moynage plaited effects. These suits ONLY at Jacoby's. Price $20.00. Our Greater Third Floor.

$7.50 Bathing Suits, Monday $4.95
STRIKINGLY handsome and perfectly constructed models of finest mohair, panama and luster cloth purchased at a substantial discount for cash. Sample suits showing all the latest and cleverest style ideas; all colors. Instead of $7.50, Monday, pay $4.95. Second floor, rear.

1/4 Off Every Waist In The House
SELLING AT $5.00 AND UPWARDS
Not a single model exempt—Lingerie, Lace, Net, Taffeta and Messaline Silk Waists, etc. One of the finest and best selected waist stocks in America at 25 per cent. reduction. Discount given at time of sale. Third Floor, Rear.

Team of Surpassing Bag Values For Monday
Regular $3.50 Hand Bags at.... $2
SWELL broken bottom bags of seal grain, goat seal and patent leathers, in black only. Save $1.50 on these Monday.
Regular $1.50 Hand Bags at 95c
PRETTY and stylish embossed leather hand bags; imitations of costly European importations; $1.50 sellers. Special for Monday at 95c.



$2.50 Battenberg and Mexican Drawn Work Scarfs and Squares Monday 95c
300 DOZEN in the lot; squares 20x20, 24x24 and 30x30; scarfs 18x46 and 18x54; beautiful new designs on all pure linen; great values to $2.50. Choice Monday at 95c. Art Section.

Save on Notions Monday
All 35c hair nets, unreservedly Monday at.....25c
10c Card Duplex Safety Pins, Monday.....7c
$2 dozen Cut Jet Buttons, Monday.....$1.25
$1.50 dozen Cut Jet Buttons, Monday.....$1.00
$1.25 dozen Cut Jet Buttons, Monday.....75c
$2 Sanitary Human Hair Hair Rolls.....95c
10c Corset Stays, special Monday.....5c
NOTE—You'll find at Jacoby's a complete line of pearl, bone, jet and fancy buttons at lowest prices.

$1.50, 16 button length Milanese Silk Gloves, Pr. 95c
Black, White and Colors. Sale Monday



PRACTICALLY a shade to match every costume in these beautiful and popular gloves; an extra quality; a reduction of 55c on each pair Monday. A purchase of several pairs at this price would be a good investment.

$1.25 One-clasp Chamois Gloves 85c
THE ideal Summer Glove for neatness and service; comes in natural color only. Regular $1.25, special for Monday, pair 85c.

"Kayser" Silk Gloves
THE famous double tipped Gloves in black, white and colors. Complete new assortments at the following prices:
50c, 75c, $1 and $1.25

Dressing Sacque Specials
FROM the largest and only thoroughly complete stock of these charming and useful house wraps to be found in Los Angeles—we make a specialty of these garments and we want you to see them before the lines and sizes are broken; big buying inducements Monday.

—At 39c
VALUES to 75c in fancy dressing sacques of lawn and muslin; both loose and fitted styles.

—At 89c
CHOICE of dozens of styles; belt and peplum effects; mandarin sleeve; fitted and loose kimonos; dots, checks and floral patterns.

—At $1.45
VALUES to $2.00; long sacques in lawn, muslin and swiss; loose and belt and dress effects.

—At $1.95
PRETTY style kimonos in dotted patterns; handkerchief effects and smart blouse and skirt styles.

—At $2.50
EMPIRE and belted models in sheer muslins; colors blue, navy, black and fancy designs.

—At $3.00
BEAUTIFUL French garments, daintily fashioned of sheerest materials and fine lace; pretty patterns.

SECOND FLOOR—REAR.

1630 Pieces of Wanted Wash Weaves In Our Great July Clearance Sale
Prices Cut to the Quick—Save as Never Before

Values to 65c, Monday 35c
EMBROIDERED Silk Mulls, French Voiles, Momie Tissues, Spangled Silk, Silk Crepes, Silk Metallic, French Crepes, Maharajah and Spider Silks; values to 65c; choice per yard, 35c.

Values to 35c, Monday 19c
SWISS Appliques, Monotone Silks, Dragon Silks, Embroidered Flouncing, Costume Foulards, Egyptian Tissues, Empress Taffeta, Fancy Poplins, Checked Linen and Tussah Suiting; values to 35c; choice per yard, 19c.
Values to 25c; 490 Pieces Fancy Wash Goods, yard.....15c
Values to 15c; 365 Pieces Fancy Lawns, etc., yard.....7½c
Just 60 Pieces of Apron Checked Ginghams, yard.....4c

Val. to $1.50 Knit Vests 59c
WOMEN'S Imported Swiss Ribbed Lisle Thread Vests; plain and elaborate hand worked yokes; values to $1.50. Monday 59c.

50c Embroidered Collars 25c
READY laundered for use—New Fall styles and patterns in matchless variety; regular 50c. Monday, choice 25c.

Bargains in Jet Jewelry
LIBERAL savings on just the sorts of jewelry most in demand at the present time. Be sure that these are the best and latest of this season's styles—Fresh and perfect.

Jet Hat Pins in fancy design.....25c
Cut Jet Hat Pins in great variety.....50c
Cut Jet Hair Pins half price 50c
Cut Jet Sets, fancy and plain.....$1.25
Cut Jet Belt Buckles and Slides.....65c

Embroidery Opportunity
Widths to 20 Inches
Values to $1.00..... 25c
Fine Hand-Loom Embroideries



A GREAT SALE MONDAY—one that means something in the way of savings. Wide flouncings, corset cover widths, bands, edges and insertions; exquisite Japanese floral patterns, eyelet, Irish and shadow effects on sheerest nainsook and swiss; values to $1.00. Get a supply Monday at, yard, 25c.

35c Mesh Veilings Monday..... 19c
25 PIECES new Tuxedo veilings in black, white and colors; plain or fancy dotted effects; single or double meshes; values to 35c yard, Monday 19c.

Ostrich Plume Trimmed Hat Special $12.75
150 in the Lot; $25 to $32.50 Values, Monday at . . . . . .



A Value the Like of Which Was Never Before Seen in Los Angeles

OUR choicest, high-class French hair and straw shapes have been requisitioned for this startling Monday offer. Black, white, navy, brown, mode and burnt, etc.—a magnificent and dazzling selection. The feathers are the pick of our beautiful stock and are alone worth from $15.00 to $20.00. Stunning hats that would easily bring as high as $32.50, if sold in the regular routine of business, priced for a big special leader Monday at $12.75.

—Free
THIS Elk Week special—With every trimmed hat sold during Elk Week two beautiful hat pins will be given free.

Second Floor Millinery Dep't.

Great Value Sale Ostrich Plumes
A Special Underprice Purchase, Expressed Us By Our Millinery Buyer, Who Is Now In The East

BEAUTIFUL French curled ostrich plumes, extra wide, long, full and heavy feathers specially selected from adult South African male birds for the finest trade; black and white only.

$12.50 For $15.00 black and white plumes, 22½ inches long. | **$7.50** For $10.50 black and white plumes, 19½ inches long.



Be Here Monday for Bargains in Fourth Floor Annex

Trimmed Hats to $5.00
LARGE, small and medium models in the season's most wanted styles and colors; trimmed with large imported roses, feathers, silk ribbons and wings. **$1.50**

Untrimmed Hats to $3.75
LARGE, medium and small shapes in every fine straw and braid; burnt shades and every color; also plenty of black. Values to $3.75. Choice at 39c. Fourth Floor—Millinery Annex. **39c**

Our Annual July Clean-up Sale Men's Furnishings
A $40,000 Stock Involved
EVERYTHING in strictly high-class men's furnishings at savings that range from 25 per cent. to 75 per cent. Hundreds of men wait and profit by this sale every year, so why not YOU? Glance over the list, see what you need, then act Monday.

15c and 25c odd, Arrow Brand celluloid and rubber collars..2c
10c fast black and tan seamless sox; all sizes, pair.....6½c
25c "Seconds," best guaranteed sox made; black and colors, pair.....12½c
All 25c imported half hose; fancies, black, tan and colors, ½ dozen.....$1.25
All 50c fancy imported lisle half hose; great selection, pair..35c
25c Police and Fireman suspenders; heavy weight, pair....15c
50c genuine "President" suspenders; new webbings, pair....35c
25c regular "Sea Island" Boston garters; all colors, pair....14c
12½c white cambric handkerchiefs; full size; hemstitched..4 1-3c
10c pure linen initial handkerchiefs; full pocket size.....11c
25c all pure linen handkerchiefs; assorted hems, 3 for.....50c
25c washable and silk four-in-hands; all reversible.....10c
25c silk shield bows; hundreds to select from.....12½c
25c washable stocks; white and colors.....15c
Values to $1.00, golf shirts; light and dark colors.....50c
Values to $1.25 coat style, plain and plaited bosom golf shirts.....75c
$1.50 white and fancy plaited and plain bosom golf shirts....95c
75c white twill gowns; well made and full cut.....65c
50c muslin gowns; collar or French neck at.....45c
$2.00 and $1.50 Cluett's full dress and business shirts at....$1.05
50c white unlaundered shirts; reinforced linen bosom.....45c
50c ecru, diamond mesh short sleeve undershirts.....29c
50c "Lawrence" ecru balbriggan shirts and drawers.....39c
50c white nainsook "B. V. D." style shirts and drawers.....39c
$1.00 Dr. Wright's white linen mesh shirts and drawers....80c
50c black work shirts with white stripes; full size.....39c
50c white work shirts with black and colored figures.....39c
$1.00 negligee shirts, well made and full cut.....85c
$1.00 black cotton bathing suits; one-piece style.....85c
$5.00 Panama suit cases; feather weight.....$2.50
$7.50 cowhide suit cases and hand grips.....$5.00

July Clearance Sale Silks
Values to $1.50, Monday at
100 PIECES of Silk—the most desirable weaves of the season, including plain and novelty messaline, taffetas, poplins, satins, cords, crepes and pongee, in all the popular and most wanted shades; widths 19 to 27 inches; values to $1.50—Monday only. **75c Yard**

Closing Out Sale Dress Goods
Values to $1.50, Monday at
THREE bargain tables piled high with the weaves of the hour—mohairs, batistes, serges, panamas, tweeds and voiles; widths from 44 to 54 inches; solid colors and novelty mixtures; values to $1.50; price to close, 55c yard. **55c Yard**

In the Linen Dept. Monday
Money Savers Extraordinary

8 1-3c large size heavy wash cloths, ea	5c
12½c bleached all-linen crash, per yard	8c
15c full weight 16-oz. cotton bats, ea.	10c
16c yard-wide bleached cambric, yd.	11c
25c large size bleached bath towels	19c
35c hemstitched huck towels, each	23c
50c 72x90 sheets, extra weight, ea.	36c
$1.00 hemmed bed spreads, neat patterns, each	72c
$1.35 11-4 heavy gray blankets, pr.	95c
$1.75 17x25 feather pillows; 2½ lbs., pair	$1.19

Sale Ribbon Values to 75c Yd. 39c
WIDTHS 6 to 9 inches. Heavy luster Taffetas, Satin Taffetas, Satin Finished Messalines; also fancy Dresdens, Persians and stripes; splendid color range; values to 75c. Monday per yard, 39c.

Nos. 1½ and 2 Ribbon, Bolt, Values to 45c..... 23c
SATIN Taffetas and Fancy Check Wash Ribbons in all colors; values to 45c bolt, Monday 23c.

Big Sale of Fine Hosiery at 50c
46 Different Shades Shown
No Costume That Cannot Be Matched



Women's Imported French Gauze Lisle Hosiery, per Pair..... 50c
ALL the late novelties in plaids, stripes and silk embroidered effects; also plain colors in every imaginable shade; includes myrtle, olive, chicory, mist gray, Burgundy, purple, reds and a score of others; plenty of black and white silk lisles in the famous "Wayne Knit"—the best stocking made to retail for 50c.

DAYLIGHT STORE. SUNSET M. 7021; HOME 10132
Jacoby Bros.
331-333-335 South Broadway.
"SOMETHING NEW EVERY DAY."

Lively Presentment of the Day's Interesting Happenings in Los Angeles County

NEWS REPORTS FROM CORRESPONDENTS OF THE TIMES.

PASADENA.

HUNGERS FOR WORK ON HIGH.

DIRECTOR OF THE MT. WILSON OBSERVATORY RETURNS.

Receives Unusual Honors on His Tour Abroad—Chinese Vegetable Peddler Falls Asleep and Tumbles Off His Wagon, Which Makes His Team Run Away.

Office of The Times, No. 21 S. Raymond Ave.

PASADENA, July 11.—Dr. George E. Hale, director of the Mt. Wilson Solar Observatory, returned to Pasadena on the Santa Fé Limited last evening, after an eventful European trip on which he went as a delegate of the National Academy of Sciences of America. He returns in splendid health and as he says, "hungry for work at the best spot on earth for work, Mt. Wilson."

Dr. Hale delivered a number of notable addresses, in London, Paris and other points, and was accorded unusual complimentary attention wherever he went. In England he received the signal honor of being elected a "foreign member" of the Royal Society of England, the foreign membership of which is limited to fifty. He also received a doctorate degree from Oxford and attended the celebration at Cambridge of the hundredth anniversary of Darwin's birth. He left Pasadena early in April, and during the early part of his trip was accompanied by Dr. James A. B. Scherer, president of Throop Polytechnic Institute.

TWO EMERGENCY CASES.

A Mexican named Dalfonze, employed by Contractor Crowell on the Greater Throop building, fell from a hoist and landed across a wheelbarrow yesterday afternoon. At the emergency hospital it was found that three ribs had been shattered by the fall.

"Ach" Loule, a Chinese vegetable peddler, fell asleep on his wagon on Madison avenue yesterday afternoon and fell still further, landing on his head on the ground. His fall frightened his drowsy horses, and they ran wildly through the streets until stopped far up on North El Molino avenue by a street car conductor named Crew. "Ach" Loule was unconscious for ten minutes, and an ambulance call was turned in.

Both cases were treated by Dr. Williams, assistant police surgeon.

MORE FOURTH OF JULY.

Francisco Cruz, 9 years old, and Mariano Cruz, 7 years old, sons of Mrs. Alfred Cruz, of No. 41 Pico street, are suffering from Fourth of July injuries and awaiting the arrival of two new sets of trousers. The former carried giant caps in his hip pocket; they rubbed together, and the explosion did the rest. He is suffering from blood poisoning as a result of the injury, and will be confined at the Pasadena Hospital for a month. The latter deposited a bunch of firecrackers in his hip pocket, and in some way they became ignited. A dinner plate would hardly cover the seared hip, or the hole that was burned in his nether garments.

EXPERT TENNIS.

Miss May Sutton, whose engagement to Frank Ham of the City of Mexico was recently announced, received a whole-hearted ovation when she made her appearance on the Valley Hunt tennis court yesterday afternoon in a spirited match with Win Mace as her partner in doubles against Miss Florence Sutton and C. B. Herd.

The sidelines were thronged with society people, assembled to witness the match and participate in an al fresco supper, followed by an informal dance. W. H. Barnes umpired the tennis with proper dignity and accuracy. The plaudits of the onlookers kept the place ringing with enthusiasm.

Miss May and her gallant partner took the first two sets with a rush at 6-0, 6-1. In the third their opponents struck a winning gait, and Miss May, who so seldom loses, strive as she would, saw the set slip away by a score of 3-6. A fourth set was contested and was won by the little champion, handily, at 6-2.

FOR GEORGE PATTEN.

Miss Pattie Phillips was hostess Friday evening at a charmingly appointed dinner in honor of George Patten, who was recently graduated from West Point, and is home on a short furlough before taking his post.

The place cards were jolly little Dutch girls, which the hostess brought from Holland on her recent visit there. Crimson dahlias were used in the decorations.

The guests, a number of whom have been away from Pasadena for some time, were of the younger society set, and included Miss Gladys Percy, now living at the beach and house guest of Miss Phillips, Misses Jane Rowland and Kate Fowler, who have just returned from a trip abroad, Miss Annie Patten of Alhambra and Messrs. Patten, Phillips, Harvey Bissell, Sylvanus Marston and John K. Dotten.

POSTAL INCREASES.

Postmaster Wood and Deputy Postmaster Ramel have completed their report for the fiscal year ended June 30. It shows an excess in business of practically $10,000 over the preceding year, which is estimated to be an increase of 10.8 per cent., and indicates a substantial gain in the population of the Crown City. A comparison of the month of June for 1908 and 1909 shows a gain of 19.9 per cent. Pasadena's population is now estimated to be 32,500 people.

COUNCIL TO PRUNE.

The expense budget for the city for the next fiscal year calls for $80,000 more than the one of last year. The present estimate is $418,888, as against about $337,000 for the year just closed. The City Council intends to do as much cutting and pruning as possible, although it is believed that the full amount is really needed.

Items of the budget are: For the general fund, $121,560; executive fund, $139,168; commissioners (estimated,) $101,360; lighting department (estimated,) $56,860, and for the police department (estimated,) $21,600. The last-named department wants $8000 more than was asked for last year.

PASADENA NEWS NOTES.

The funeral of William Hornsby, who died from a hemorrhage in Los Angeles yesterday, will be held at the undertaking establishment of Pierce Bros. on Lincoln avenue this afternoon at 3 o'clock. Members of the Alexandra Lodge of the Sons of St. George, of which he was a member, will attend in a body. Interment will be in Mt. View Cemetery.

James W. Van Cleave, for three years president of the National Manufacturers' Association, is here from Seattle, and is visiting Mr. and Mrs. S. Hazard Halstead. He was a guest at the Valley Hunt Club last evening.

New officers of the Humane Society are to go into the field at once to collect dog licenses. Where it is found that the tax has not been met the owner of the dog will be arrested.

The Hotel Vista del Arroyo has taken out a permit to make extensive alterations and improvements in its buildings.

Alpha E. Litts, the chauffeur who got into a difficulty over a bill for a wooden leg, settled the matter yesterday by paying the manufacturer.

Mrs. Bertha Day Erickson died yesterday afternoon at her home, No. 494 Buckeye street.

Mrs. Julia Rogers, wife of E. L. Rogers, died yesterday morning at No. 227 East Orange Grove avenue. She had lived here seven years, and besides her husband leaves three sons, Clarence, Chauncey and Louis. The funeral will be held at the establishment of Ives, Warren & Salisbury Tuesday afternoon at 3 o'clock.

Mrs. Wallace Follett has been chosen president of the Pasadena Christian Endeavor Union.

Maj. John C. Smith, division officer of the Salvation Army in Southern California, will speak at the Y.M.C.A. public meeting in Library Park this afternoon at 3 o'clock, taking as his subject "How Much Owest Thou?"

Clyde Johnson, 12 years old, has been sent to the Detention Home, charged with the theft of tickets from the Crystal Theater, which he is accused of having broken into.

Hotel Vista del Arroyo. New Annex, Bungalows. Unexceptionable environment. Pasadena.

See Phelps for fine wall paper.

Wanted—Monday morning, about 20 good fruit cutters. Also 2 good men. Campbell's dryer, corner Villa and Stevenson.

Artists' materials at Wadsworth's.

PLAYA DEL REY.

DESERT STORE FOR THE BEACH.

HAMBURGER'S EMPLOYEES HAVE DELIGHTFUL OUTING.

After Luncheon at Great Establishment's Cafe, the Party, Numbering Sixteen Hundred, Goes to Seashore in Special Cars—Fine Programme of Sports, Followed by Dance.

PLAYA DEL REY, July 10.—With the system peculiar to the great Hamburger department store, the third annual seaside outing of its employés was brought to a highly successful conclusion at this popular playground this afternoon. The store was closed promptly at 12:30 o'clock, and then luncheon was served in the café on the fourth floor. This was concluded at 1 o'clock, and seventeen minutes later, the employés and their families and friends, to the number of 1600, were aboard Los Angeles-Pacific special cars and en route to tidewater.

Immediately upon arrival at the strand an interesting programme of sports was presented, with results as follows:

Fifty-yard dash for boys, won by Russell Borehn; time 8s.

Thirty-yard dash for girls, won by Frances Rose; time 8s.

Obstacle races, won by John Brennan and Floyd Malone.

Thirty-yard dash for women, Miss A. Weston.

Seventy-five-yard dash for men, Earl Kait, 11s.

Three-legged race for boys, George Wyllie and Philip Kempster.

Sack race for boys, Philip Kempster.

Potato race for women, Miss Frances Rose, first; Adela Cross, second.

Fat men's race, W. J. Fitzpatrick.

In the tug of war, the single men defeated the married ones, and in a second contest, the floor walkers conquered the employés of the receiving department.

The pie-eating contest was won by Jacob Morsiff.

Boxing contest—bantam weight, three rounds, Philip Kempster defeated Jean Ford; in the featherweight class, three rounds, draw between M. A. Frasier and Ray Fourney.

J. Finney was the winner of the boat race.

The judges of the sports were M. A. Hamburger, W. E. Chamberlain and W. N. Bailee. Mr. Hamburger also acetd as umpire of the baseball game between the "fats" and the "slats." There was almost a riot but the umpire's life was saved, although players on both sides, as well as spectators found fault with the decisions. The only thing that saved the umpire was the general belief of the employés that his body was covered with a special accident policy, to be paid out of the funds of Hamburger Employés' Benevolent Association, in case he should sustain injuries as a result of his connection with the national game. Surgeons and an ambulance were in constant attendance throughout the game, while the Playa del Rey police and fire departments were ready at a moment's notice to respond to a riot call.

All who attended the annual picnic were admonished to leave dull care behind. "Forget your troubles and have a good time," read the brochure announcing the event, and this everybody did "to the limit." During the afternoon, many of the pleasure seekers took a trolley jaunt to Santa Monica to see the automobile road race, but all returned to the playground for the evening's entertainment, which consisted of dancing. A brass band was in attendance during the afternoon, and bathing, fishing and boating were indulged by those who felt so inclined.

The outing was the second one to be conducted under the auspices of the Hamburger Employes' Benevolent Society. This organization plans to make the outings an annual event, for the purpose of bringing the co-workers into closer social touch. They are banded together for mutual protection and benefit, having during the past year paid to members more than $3000 in benefits.

Much of the success of the day's entertainment was due to the untiring efforts of W. J. Fitzpatrick, chairman of the Picnic and Transportation Committee. Eugene Cohn was chairman of the Committee on Dancing, and C. E. Adams looked after the sporting end of the programme.

Coronado and return only $4.

TWO HURT BY AUTOS.

Girl Victim While Riding Bicycle and Deaf Man Also Suffers Bruises.

OCEAN PARK, July 10.—Lena Tarault, 11 years of age, was hit by an automobile, this afternoon, while riding a bicycle on Main street and sustained injury to her knee and wrist.

J. Knox of Bay street was also slightly injured by an auto. He is deaf and did not hear the machine as it approached.

MONROVIA.

CITIZENS ARE IN REBELLION.

MAY ESTABLISH THEIR OWN GAS AND ELECTRIC PLANTS.

Charges of Edison Company Considered Exorbitant by Many and Petition for Bond Election First Step Toward Municipal Ownership. High School Staff Elected.

MONROVIA, July 10.—A movement is afoot to establish municipal gas and electric plants capable of supplying a population of 10,000 with light, power and fuel. A petition requesting the Trustees to call an election to vote on a proposed $50,000 bond issue was put in circulation this morning and in a short time was signed by half the registered voters. It is claimed that 90 per cent. of the citizens favor the plan and it is probable the election will be held in November.

This movement is a rebellion against what are considered the exorbitant charges of the Edison company, which controls both the gas and electric supply. Complaints as to the quality of gas furnished are also numerous.

A majority of the Trustees are said to advocate municipal gas and electric plants and a committee was appointed, some months ago, to investigate such establishments in Southern California. The report of the committee has never been submitted but it is understood to be favorable.

Improvements at the city's Chapman well pumping plant have been made in anticipation of just such a contingency as the present one. The boilers installed are adequate for all the power needed both for the water system and for an electric plant should the latter be installed. The conservation of mountain water places at the city's command power which may be adequate to maintain day electric service the year around. It is deemed possible, too, to store storm water enough to furnish power for both day and night service.

TEACHERS ELECTED.

At the annual meeting of the Board of Education today, Prof. E. E. Knepper was elected principal of the High School; Miss Blanche Graham, vice-principal and teacher of English; Miss Nell Hoag, teacher of Latin and Greek; Miss Florence Hallam, teacher of science; Sophie Soloman, teacher of music and drawing; Miss Bessie Hoag, teacher of history and German; Miss Ciara Roksby, teacher of mathematics and Prof. Julius Behnke, teacher of French and Spanish.

Miss Harriet Hutchins, who for the past five years has been secretary of the library board, has resigned owing to the press of other duties. The vacancy has not yet been filled.

Coronado Tent City now open.

NOT ONE ACCIDENT.

Neither Was There Drunkenness, Despite Great Crowd at Santa Monica—Rush for Food.

SANTA MONICA, July 10.—Despite the enormous crowd that invaded this city today, to see the road races, there was not an accident, and if there was any drunkenness, or other infractions of the law, they were not observed by the half hundred Pinkertons, the special patrolmen from Los Angeles, or the 250 one-day members of the local police force.

The pangs of hunger pinched so many thousand empty stomachs at the same hour, that the city's scant facilities to accommodate were immediately swamped. People sufficiently strong in number to form a city of considerable size had eaten an early breakfast, and all developed a seaside appetite. Venice and Ocean Park eating houses were resorted to by an immense overflow, and only the presence along the course of a varied assortment of sandwitch wagons, cook wagons from the bean ranches and improvised lunch counters prevented actual suffering. Soft drink shops were also generously patronized, and North Santa Monica's lone saloon will not soon forget the rush that overcame it to supply the demand for the brew of the hop.

The races, today, have demonstrated to the satisfaction of Santa Monica the fact that her system of oiled roads is a success. The prediction was freely made that after the two races, the oil-tamped highways would be so badly cut up that they would have to be rebuilt. This is, fortunately, not the case. After the ten days of practice and when the four hundred miles of racing had been completed by the last of the small cars, Mayor Dudley went over the entire course. He said the road had not been injured. There are no bad cuts, and the repair work that will be required will cost only a few dollars.

Go to Coronado now.

CLERGYMAN SELLS GROVE.

Orange Orchard Near Pomona Goes at a Price of Over a Thousand Dollars Per Acre.

POMONA, July 10.—Rev. E. C. Jacka of this city has sold his ten-acre orange grove on San Bernardino avenue west of Mountain avenue to G. E. Moore of this city for $13,500, through the agency of E. E. Gillen & Co.

Principal Musician Munden of Los Angeles, has been appointed drum major of the Seventh Regiment Band, N.G.C.

Prof. F. P. Brackett and family of Pomona College are enjoying their annual outing at Catalina.

Mrs. John Leadingham has returned from Long Beach, where she has been visiting her daughter.

GLENDORA.

GLENDORA, July 10.—Dr. A. E. Englehardt has purchased a twenty-acre tract improved with ten-room two-story house. The land is set solid to bearing orange trees, B. Staggers was the vendor; consideration not stated.

E. L. Eyer has sold his six-room residence and two lots fronting on Minnehaha avenue, to E. W. Hawkins, consideration $2200.

J. A. Lewis has sold his six-room cottage and lot fronting North Bennett avenue to Rev. M. Dexter of Gilroy, consideration not stated. The new owner expects to take possession at the close of the present conference year.

The Odd Fellows' Lodge, No. 404, gave an open installation service and a banquet at the Glendora Operahouse Thursday evening. A special feature was a beautiful drill given by Canton No. 17, Covina Lodge.

PALMS.

PALMS, July 10.—The Chamber of Commerce will meet Monday night to take the initial steps toward securing an election to bond the district for the purpose of establishing an electric-lighting plant.

FIRE AT ONTARIO.

Frame House Partially Destroyed. New Water Schedule Causing Much Discussion.

ONTARIO, July 10.—A frame house at the corner of B street and Lemon avenue was partially destroyed by fire this morning. E. Jones and family occupied one-half of it and lost all their possessions. Mrs. Brown, who lived in the other half, saved some of her furniture and clothing.

CITIZENS TAKING NOTICE.

Ontario has a new domestic water schedule in force outside the one-half mile square served by the city system. It reads: Family use, $1; baths, 10 cents each; toilets, 5 cents each; lawns, 2 cents per 100 square feet; horses, 10 cents each; cows, 5 cents each; boarding-houses and Japanese camps, 10 cents per person. The schedule is causing much discussion.

The automobile races drew a large number of enthusiasts from here to Santa Monica.

Cool—Comfortable—Coronado.

NARROW.

BREATH STOPS, BOWS MISS.

LONG BEACH BOAT IS NEAR A COLLISION.

Act of Steering Toward Big Steamer Instead of Away from Her Is Followed by Change of Captains of Smaller Pleasure Craft—Arrangements for Cotton States Special.

LONG BEACH, July 10.—Twenty passengers on the launch Nellie held their breath for a few moments last night, and some of them have not fully recovered from the shock of a near collision with a big ocean steamer at the entrance of San Pedro harbor.

The Nellie with her load was en route to San Pedro and the steamer was just leaving. For some reason the captain appeared to have lost his head and steered directly for the big boat and ran within a yard of the bow before he recovered his wits and sheered off.

So close was the impending collision that one of the crew ripped off the wood strip holding the life preservers and began handing them out. The Nellie returned to Long Beach at midnight. Today a new captain, Roy Van Orman, is in charge.

"COTTON STATES" SPECIAL.

The "Cotton States Elks Special" containing eight coaches and a diner will be parked on the Seaside Park tracks of the Pacific Electric tomorrow morning and will remain during the Los Angeles reunion. The special comes from Meridian, Miss., and is in charge of Col. Allen McCants, United States District Attorney for Mississippi. Special Pacific Electric cars will take the Missippians to Los Angeles every day, returning them in the evening. Telephone booths were erected along the tracks today and sanitary arrangements were made for the visitors during their stay.

The Cincinnati Elks, in charge of the Long Beach Reception Committee, arrived at 4 o'clock this morning and were given quarters on the fifth floor of the Virginia. They were tired but happy and a few hours' sleep put them all to the good.

TO STOP EROSION.

To prevent the washing out of the sand along the west side of the ocean entrance and between the jetty and the bascule bridge a row of sheet piling was driven today by the Mercereau pile driver which came over from San Pedro by way of the Cerritos slough. The sand was being washed out by the sweep of the tide through the entrance. The electric dredger, which has been receiving new cutter knives, resumed its work this afternoon.

One hundred and sixty men and women, members of the International Auxiliary to the Brotherhood of Locomotive Engineers, which has been in session in Los Angeles, spent today at Long Beach, picnicking in the Auditorium. The municipal band gave them a concert during the dinner hour. Most of the party remained over tonight to dance.

A district school meeting of the voters in the territory will be held Monday evening at the High School to instruct the school board what to do relative to establishing and maintaining a school building north of Signal Hill. C. W. Casaboom has donated a site and the school board has the old Burnett structure available, but cannot take action without authority from the district residents. There is no apparent objections and the necessary instructions will probably be given.

Justice Hart last night united in marriage Jesus A. Costayslas and Gertrude Suniga, both of middle age.

Mrs. Malone, living at No. 742 American avenue, fell last evening down a flight of stairs, sustaining a fracture of the left arm.

Coronado tickets good till Sept. 30th.

FLASH IN AIR.

USE HEAVENS TO GREET ELKS.

WIRELESS JOY MESSAGE SENT FROM AVALON.

Sea Will Also Be Pressed Into Service to Make Pleasant the Visit of the Brethren Next Saturday. Fifteen Hundred Pounds of Fish to Be Barbecued.

AVALON, July 10.—The powers of the air were pressed into service today to convey to the visiting Elks in Los Angeles a salutation from Santa Catalina Island. "Cordial greetings. The golden key to this magic isle awaits all visiting Elks. It is yours."

This was the message from the Executive Committee on the island ticked out by wireless to the incoming herds.

"Avalon for the Elks" is the cry. The streets of the town are gaily decked. Every Elk who steps off a steamer will pass beneath a triumphal arch with the mystic signs of the order thereon, and adorned with fresh flowers.

The sea, as well as the air, will be called upon to minister to the guests. Fishermen will drag the deep for 1500 pounds of barracuda, to be barbecued for next Saturday's feast to the general officers of the Elks. The visitors will learn the meaning of abalone chowder and other distinctive dishes.

Special boat service was started today with four trips each way between the island and the mainland, to continue to the 19th inst., inclusive.

OPENS SUMMER HOME.

Mrs. Hancock Banning opened her summer home in Descanso Cañon this week, for the first time in two years, and it promises to be a veritable paradise for a youthful set this season. Hancock Banning, Jr., who has been attending Thatcher School, in Nordhoff, and little Miss Eleanor from Marlborough School, are here for the vacation, and a merry party of young friends has been their house guests for several days. They include: Miss Marian Fitzhugh of San Francisco, Douglas Van Dyke and Elton Brown of Los Angeles.

Miss Louise Roberts, a piquant little beauty from San Bernardino, is with Mrs. J. B. Mhoon and Miss Marjorie Mhoon of Pasadena at the Metropole.

Mrs. Flora G. Bland is established at the hotel with her two daughters, Miss Bland and Mrs. F. D. Parker, and the Crown City is also represented by Mr. and Mrs. E. P. Morehaus and Mrs. E. H. Gronendyke.

Capt. and Mrs. C. M. Goodall and their pretty young daughter, Miss Helen, from Oakland, arrived yesterday to spend their ninth season on the island. They are at the Metropole.

The president of the Seaboard Air Line Railroad, W. H. Garrett, and family, from Baltimore, are among the summer visitors, and a familiar figure at the hotel is Hon. Walter Davis of El Paso, Tex.

Mr. and Mrs. Thomas W. Phillips of Los Angeles are located at the Metropole, and other Los Angelenos are: Mrs. D. M. Warnock, Carroll Allen and Master Gynne Allen.

Mr. and Mrs. J. B. Lippincott of Los Angeles are enjoying an outing of a few weeks here, and are located in a quiet cottage near the golf club. Miss Rose Lippincott and Master Joseph are with them, and Miss Marie Vallely is a guest.

Mr. and Mrs. George Hupp of Los Angeles have opened their cottage.

SHE GETS BIG ONE.

"I believe I have a big one," said Mrs. D. F. Warnock of Los Angeles yesterday, as she pulled in the huge yellowtail off San Clemente, which won for her the silver button of the Light Tackle Club. The fish was a beauty, and tipped the scales at thirty and three-fourths pounds, after shrinkage. The two men in the party, Judge J. R. Hampton of Clifton, Ariz., and Frank Hudson of Los Angeles, qualified for the bronze button, and in all ten yellowtail weighing over twenty-six pounds each were caught.

Mrs. Warnock is a handsome, dark-eyed disciple of Isaac Walton, who has a wonderful record in the fishing world. A gold medal was presented to her several years ago for a tuna caught near the island. Only two other women, Mrs. Conner and Mrs. Dickinson, have had the good fortune to pull from the water the elusive tuna, but Mrs. Warnock's was the largest. The fair fisherwoman is one of the regular summer sojourners at Catalina. Last year she spent the season in Europe, and missed the annual fishing. She intends to start early in September for China and Japan, and will spend six months in the Orient.

R. C. Manley of Lawrence, Kan., won a gold button in the Light Tackle Club today. He was fishing in the launch "Clover" off San Clemente, and drew in a magnificent yellowtail weighing forty-four and one-fourth pounds.

Edwin Winfield of Los Angeles caught the largest rock bass since 1905 yesterday off Ship Rock at the Isthmus. The fish weighed nine and one-half pounds, and three-six tackle was used.

FUNERAL SERVICE.

Funeral services for Advid Shiel, who died in Avalon on Tuesday morning, were held in the Congregational Church. Many floral offerings attested to the respect and esteem in which he was held. He leaves a mother. Advid Shiel was born in Brussells, Ontario, Can., September 19, 1870, and was educated at Upper Canada College and Toronto University. He was an electric engineer, having been eight years in the Westinghouse Electric Company. Since 1891 he had lived in California.

Most for the money at Coronado.

OLD WELL DEVELOPED.

Soldiers' Home Water Supply Materially Increased—Storehouse to Be Built.

SOLDIERS' HOME, July 10.—Experimenting on an abandoned well in a gravel bed about twenty feet north of the quartermaster's storehouse, resulted in adding 52,000 gallons to the Home's daily water supply.

Hundreds of people in automobiles, and several thousand on foot found vantage places in the Home park, today, from which to watch the road race.

Bids were opened, today, for construction of a commissary storehouse. The lowest bid—by Cruikshank and Sommers—was $17,887.

RECENT DEATHS.

John A. Pingree, late Co. I, Tenth Ohio Infantry, a native of Maine, admitted from Los Angeles in 1905, died July 8, aged 76.

George Ege, late Co. D, Twelfth Illinois Infantry, a native of Illinois, admitted from Oakland in 1908, died July 10, aged 66.

Only $4 to Coronado and back.

AT THE BEACHES.

Patrons of The Times visiting any of the following named resorts during the summer season may have The Times served to them by the regular agent named by notifying either The Times main or branch office or the local agency, at the regular subscription price of 20 cents per week and 75 cents per month.

Santa Monica, A. E. Jackson, No. 1453 Third. Home 1116.

Redondo, W. J. Hess, wharf No. 1. Home 204.

Long Beach, Milton Doolittle, No. 121 East Ocean avenue. Home 308.

S. H. Underwood, No. 17 American avenue. Main 6481.

Ocean Park, J. W. Woodward, No. 123 Pier avenue. Main 1111.

San Pedro, Jack Patterson, No. 605 Beacon street. Sunset 2900.

Catalina, R. L. Havens, Avalon.

Idyllwild, Earl Powers, Idyllwild store.

56 YEARS
STEADY GROWTH PROVES ITS VALUE

The very fact that Hostetter's Stomach Bitters has been able to satisfy the public demand for a reliable home remedy for 56 years stamps it at once a very superior medicine. During those years it has established such a record that today it is generally acknowledged to be the leader of its class. You'll make no mistake in keeping a bottle of the famous

HOSTETTER'S STOMACH BITTERS

always in the house for some member of the family is apt to be taken with a sudden spell of Stomach or Bowel trouble. It not only gives prompt relief but prevents Indigestion, Dyspepsia, Costiveness, Biliousness, Insomnia, Cramps, Diarrhoea and Malaria, Fever and Ague. Here's voluntary, convincing proof:

Bangor, Wis.
Mr. John Eleson writes: "I could not get along without your Hostetter's Stomach Bitters in my house. I find it excellent."

Bear Lake, Mich.
Mr. Griswold writes: "Your never failing remedy for stomach trouble and general debility is always kept in my home."



THE FINAL CLEAN-UP OF OUR Sample Hat

(The Swellest Trimmed Styles of this Season

All Sample Trimmed worth $5, Monday—
$1.00

All Sample Trimmed worth $7.50, Monday—
$2.00

All Sample Trimmed worth $15 and $10, Monday—
$3.50

On Sale Monday

ORIGINAL Sample Hat Parlors
Rooms 204-205 Parmelee-Dohrmann Bldg.
Second Floor
444 SO. BROADWAY

Neurasthenia

Also Known as "Nervousness" and "Nervous Exhaustion" has, during the present generation, come to be known as the "National Disease" of America. So prevalent has it become that is almost an exception to find a person without it. It is usually found associated with dyspepsia, which is one of the most prominent symptoms of the age of hurry, worry, haste and the strenuous life in which many people overwork their nervous systems and put a constant strain upon them, which eventually causes a partial breakdown. Duffy's Pure Malt Whiskey through its wonderful rebuilding constituents overcomes these troublesome nervous complaints by supplying the blood with those vital elements which it needs to bring about a speedy restoration to health.

The processes of tearing down and building up are constantly being carried on in the body, and if nothing interferes with these important processes healthful results; but when something occurs to check them disease is sure to follow. Duffy's Malt Whiskey overcomes the disease by vitalating the heart and nerve centers, quickens the circulation of the blood, enabling the system to more readily assimilate the food from the alimentary tract; also to aid the organs to eliminate from the system through the lungs, pores, kidneys and intestines, those waste products, such as uric acid, carbonic acid, etc., which result from the disintegration of the old tissues of the body, and the decomposition of the alimentum in the alimentary canal.

If you wish to keep well and strong and vigorous and have your cheeks the glow of perfect health, take Duffy's Pure Malt Whiskey regularly, according to directions. It tones and strengthens the heart action and purifies the entire system. It is recognized as a family medicine everywhere.

If weak and run down take a teaspoonful four times a day in half a glass of milk or water.

Duffy's Pure Malt Whiskey is sold everywhere by druggists, grocers and dealers, or can be had by order for $1.00 a bottle.

Our Consulting Physician will send to every reader of The Times advice, and an interesting illustrated medical booklet free of charge. The Duffy Malt Whiskey Company, Rochester, N.Y.

Oh! That Cough!

Did you hear it? How distressing. These stubborn coughs you wish you could stop with a club on the floor. You imagine everyone hears them. Keep a box of CARETS in your pocket and take a part of one when it will relieve the situation.

CASCARETS 10c a box for immediate relief, 25c for permanent benefit. Absolutely the best medicine in the world—million boxes a month.



THE FINAL CLEAN-UP OF OUR Sample Hats

The Swellest Trimmed Hats Styles of this Season.

All Sample Trimmed Hats worth $5, Monday—

$1.00

All Sample Trimmed Hats worth $7.50, Monday—

$2.00

All Sample Trimmed Hats worth $15 and $10, Monday—

$3.50

On Sale Monday

Original Sample Trimmed Hat Parlor

Rooms 204-205 Parmelee-Dohrmann Building Second Floor 449 SO. BROADWAY

eurasthen

o Known as "Nerve T nd "Nervous Exhaustio , during the present p n, come to be known a ational Disease" of A prevalent has it become almost an exception to rson without it. It is w nd associated with m spepsia, which is ofte t prominent symptom of hurry, worry, hu strenuous life in ny people overwork t n systems and put t ain upon them, which ally causes a partial b reakdown. Duffy's Pu hiskey through its ton building constituents w se troublesome nervous ints by supplying the th those vital elements w eds to bring about a c storation to health. The processes of tearing d building up are con ing carried on in the bo nothing interferes with portant processes heal its; but when something check them disease is s low. Duffy's Malt Wh ercomes the disease by ing the heart and nerves tickens the circulation of abling the system to p similate the food from t entary tract; also to ade minate from the rough the lungs, pores, b d intestines, those waste rs, such as uric acid, , which result from the eration of the old tissues -ly, and the decomposi mentum in the alimenta

If you wish to keep h ong and vigorous and b ur cheeks the glow of h alth, take Duffy's Pure hiskey regularly, accord rections. It tones and str the heart action and p e entire system. It is ed as a family medicine ere.

If weak and run down spoonful four times a d lf a glass of milk or wa Duffy's Pure Malt Whis d everywhere by dru ocers and dealers, or ship der for $1.00 a bottle. Our Consulting Physician nd to every reader of mes advice, and an inte strated medical booklet charge. The Duffy Malt y Company, Rochester,

Oh! That A

Did you hear it? How a sing. These stomach u wish you could sink t e floor. You imagine ev ars them. Keep a box of ARETS in your purse or d take a part of one after will relieve the stomach of

CASCARETS 10c a box for a t treatment. All druggists. Bigg in the world—million boxes a

Newsy Happenings South of the Tehachepi.

NEWS REPORTS FROM CORRESPONDENTS OF THE TIMES.

GOOD ROADS.

ONEY IN 'EM SAYS GILLETT.

Highways Will Add to Our Wealth.

ver Explains Plan at Santa Barbara.

s of the New Normal School Organize.

SPECIAL WIRE TO THE TIMES.

SANTA BARBARA, July 10.—[Exclusive Dispatch.] Gov. Gillett, as guest of honor, spoke at a banquet given by the Civic League at the Potter hotel here tonight. Nearly 300 representative business and professional men of this city were present to hear him speak on his favorite subject, that of "The State Highway." The plan, voted favorably upon by all who will cost $18,000,000. His address was received by the assemblage with hearty cheers, which signified that Santa Barbara would stand behind the Governor's good-roads movement and do all possible assistance when the matter comes to a vote. The meeting was presided over by Frank P. Underhill, vice-chairman of the League, as Admiral Bowles and Judge McCalla, the chairman, was unable to attend. Judge Cooper of the first division of the Appellate court and members of the Railroad Commission were also guests.

Besides the Governor, Judge Jarret T. Richards and Cameron Rogers of this city, at the close of the evening the latter was given a grand ovation. Governor Gillett said: "The question of good roads is one which has interested nations, both ancient and modern, and wherever good roads have been built nations and communities have prospered in commerce and industry and have taken the lead in wealth and power. The highways which were first constructed for military purposes soon became the highways over which a peaceful commerce passed, and supplied the arteries through which the commerce of the nation flowed. Along these highways were to be found the most prosperous communities and the greatest cities of the nation.

"The United States has been backward in the construction of good roads such as are to be found in the countries of Europe. There are reasons for this. The country is large and the population scattered. There were no incentives or occasion to build good highways for the purpose of quickly transmitting articles and supplies from one section of the country to another to repel an enemy's army. We had many navigable rivers and lakes over which the commerce might be carried, and railroads ran into every section of the country as the principal means of transportation for the people and for the products of the soil, forest and factory. There was no strong and insistent demand for good roads; at least the people were indifferent and did not direct the attention of their representatives in later years, with our increasing population, particularly in the cities, and with the movement of tons of tons daily upon the railroads before reaching the navigable streams for shipment, people soon discovered that millions of dollars each year were costing nothing of valuable commerce owing to transport one hundred miles where two could have been carried with ease, if the roads had been good.

"As a result of this, there has been a universal agitation throughout the country in favor of good roads. Laws have been enacted regulating the construction, and many miles of splendid roads have been built, and all over the country today a strong sentiment in favor of good road building prevails. Good roads as a business proposition pay and add to the wealth, prosperity and comfort of the country through which they pass. Many of the States in the Union have come to be the most beneficiaries of good roads. This State will be a fruit-producing State, and it is very important that the products arrive at the railroad in good condition and this can best be accomplished by good smooth highways. The system of good highways through the valleys and along our Coast will invite many people to homes and pleasure. No foreign country or State can offer so many attractive places, and such varied climates as California can, and there is a climate that cannot be excelled anywhere on the globe. Where in this nation, or in any other land can you find the beautiful valleys? Where else can be seen the miles and miles of orchards, and vineyards and orange groves? Where else are forests so grand and awe-inspiring as our redwoods? Where else is a coast comparable to ours, with its rugged hills bend down to the calm and peaceful waters of the Pacific? Where else in all the world are the grandeur and sublimity of the mountains of the Yosemite Valley? Where else is a lake so beautiful, fascinating and restful as Lake Tahoe? Is there another California?

"All these lovely places with their thousands will come to our State and enjoy them, spend their money with us, and be benefited by the beauties of the country, the opportunity it offers to those seeking homes and to mingle with us and abide with us.

"Every part of our State early realizes the advantage of inducing our people to visit California. By good roads, you have made it possible for the State attractive, have provided elegant hotels for their convenience and you enjoy it. There now exists a strong and almost universal sentiment in favor of good roads, the characteristic enterprise of Southern California leading your counties and preparing to build splendid highways, connecting localities. This spirit of enterprise you are to be commended and encouraged, and every citizen of this great and important State should do its part. Even the expense to the counties. It will maintain a complete system running through and connecting the several of the large centers of

[illegible] the last Legislature passed an act submitting to the people of the State the question of bonding the State for $18,000,000 with which to build such a system of highways as I have mentioned. This question will be voted at the next general election, and unless I mistake the signs manifested everywhere it will carry by a large majority.

"It will then be the duty of the next Legislature to enact laws necessary to carry out this great project so that the best results may be secured. I favor the bringing to this State of the most expert road builders of the country, so that the roads, when built, will not be experiments merely, but will be constructed along scientific lines, so our people will get the best for their money.

"Where the road passes over a highway already constructed by the county, which is up to the standard adopted by the engineer of the State, then the State should take it over as a State highway, and refund to the county what the road would have reasonably cost the State had it built it in the first instance. The law passed last winter provides for this.

"With the building of State highways traversing California, and with the construction of lateral roads by the counties connecting therewith, this State will have a system of roads that no other has, and we will have done that which will greatly add to the wealth of our people and increase wonderfully our population. The increased wealth of the State directly caused by the construction of such a system will pay, and more than pay, the bonded indebtedness incurred and our people will never know that such a debt exists.

"The debt is nothing; the building up of our State is everything. We are here to do our part, and let us do it fearlessly and well. This commonwealth will be, in time to come, an empire great in population and rich in treasure. It is to be built by those who live here, and who come to make their homes here. We have our part to perform, and your share, I know, will be cheerfully done. The internal improvements of a nation make it great, and this is equally true of a State. Many things are necessary to insure the future greatness of our State, but nothing is more important than good roads, and nothing is more greatly to be desired."

TRUSTEES ORGANIZE.

The first board of trustees of the new Normal School of Sloyd and Home Economies perfected organization here today by electing Clio Lloyd, Santa Barbara, president; M. B. McDuffie, Santa Barbara, secretary, and Maj. Driffill, Oxnard, vice-president. Of seven trustees, including Gov. Gillett, four were present. The remainder of the day was spent inspecting sites offered for the first school of its kind to be established in the West.

RAILROAD COMMISSION.

The State Railroad Commission held its first session in Santa Barbara today, under the new law, which provides fourteen places for semi-annual meetings. No matters of importance came up and the commission left this afternoon for the south. They will meet in San Diego Monday and in Los Angeles Tuesday to hear complaints, if any.

Coronado cool and comfortable.

AUTO GOES OVER BLUFF.

Occupants Escape Injury in Accident at Ventura—Costly Repairs Near Punta Gorda.

VENTURA, July 10.—An automobile, driven by James Roth, of the local branch of J. K. Armsby & Co., who had as guests a son of J. K. Armsby, and Paul de Arman, skidded and went off the bluff at the Gonnell turn, in Ventura avenue, late yesterday afternoon. The machine turned over the foot of the hill but no one of the occupants was injured. The car was wrecked.

At the scene of last winter's washout on the Coast line near Punta Gorda, the Southern Pacific is using thousands of tons of rock to construct an embankment to hold back the sea and to prevent the mountain coming down to cover the roadbed. Incidentally, the railroad company is making provision for the country road between here and Rincon. The quarries at Camarillo and near Simi are being worked, after months of idleness.

LOW RATE TO CHAUTAUQUA.

The Southern Pacific, Salt Lake and Santa Fe roads have made a round trip rate of a fare and one-third from all Southern California points to the Ventura Chautauqua, which opens July 23 and continues for ten days.

The Supervisors have set aside the special road district in which is to be constructed the petrolithic boulevard from the western limit of this town throughout the whole length of the Casitas Pass to the Santa Barbara county line.

The Southern Pacific has let the contract for paving the local depot grounds by the petrolithic process.

Superior Judge Clarke, of this county, will be one of the speakers at the Native Sons' celebration at Santa Barbara on September 9.

Coronado has best climate.

HEMET REALTY ACTIVE.

HEMET, July 10.—Fire at Relief Hot Springs this morning destroyed the cottage occupied by the hotel servants, who lost all their effects.

The Hemet Land Company has sold to William G. Beihler ten acres east of Saboba street for $2000, and to H. B. Daniel of New Jersey ten acres on Stetson avenue, for $2000.

W. F. Whittier has sold to E. P. Burnham a lot for $350, and to Burdteet Raynor thirty-seven feet on Carmalita street, for $400.

J. A. Binkley has sold to Ada M. Hogue a lot in the Burnham subdivision on Acacia avenue for $300, and to H. L. Thompson two lots in the same subdivision for $600.

ANAHEIM.

ANAHEIM, July 10.—A contract has been let for sinking an oil well on the Dierksen property, three miles east of town. Ten-inch casing will be used. It is believed oil will be found at a depth of less than 1000 feet. Oil sand was found in a water well in that district several months ago. Los Angeles capitalists will put down the well. If oil is found it will mean the opening of a new field in Orange county.

EVIL PEN WORK.

ACT AT MECCA HIS UNDOING.

BAD CHECK MAN GOES TO THE PENITENTIARY.

Superior Judge of Riverside County Sends Him to San Quentin for Three Years—Young Prima Donna to Return to Scenes of Her Successes.

RIVERSIDE, July 10.—J. E. Chapin, Jr., a young man who came to California but three weeks ago from New York City, was sentenced by Judge Densmore today to serve three years in San Quentin for having passed a fraudulent check on the First National Bank of Los Angeles last Saturday at Mecca.

Chapin wrote out a check for $35.55, and gave it to E. L. Hill of Mecca. As soon as it became known that he had no funds in the bank to meet the payment of the check, he was placed under arrest and brought to the County Jail at Riverside. He pleaded guilty this morning, and sentence was pronounced at once.

SINGER AT OLD HOME.

Miss Marcia Craft, the young prima donna who has been visiting Riverside friends for the past six weeks, will leave with her mother Monday on her return to Germany. Early in the autumn she will begin a five years' engagement as leading soprano in the Royal Operahouse at Munich. She will introduce "Madama Butterfly," giving it as her initial performance in that city. She will also sing in the leading classic and light opera roles as well.

During her stay at her old home town, Miss Craft has received much social attention. This is her first visit to Riverside since going abroad, twelve years ago, to study for grand opera.

COURT VACATION.

The vacation of the Superior Court will begin Monday, to continue for two months. The only business to be done in the court in that time will be the calling of the probate calender July 31 and August 21. Judge Densmore will pass his vacation at Seattle and other northern points.

Round trip to Coronado only $4.

CORONA.

CORONA, July 10.—A $9000 contract for a two-story 50x86-foot Sunday-school building for the Methodist Church was awarded to A. M. Reichard of Corona last evening.

The building, which is to be an addition to the main church, is to be completed by November 1 and will accommodate 400 scholars. With furnishings it will cost $10,000.

The Methodists at the quarterly conference last evening requested the return of their pastor, Rev. George B. Cliff, with his salary increased $200, making a total of $1600, with parsonage.

SAN BERNARDINO.

BRAVE DRIVER SAVES LIVES.

DELIBERATELY TURNS HORSES INTO A TREE.

His Action Prevents Collision. Team Makes Frightful Dash Down Grade on Lytle Creek Road. Knights of Columbus Candidates Will Go to Los Angeles.

SAN BERNARDINO, July 10.—John Davidson saved the lives of two civil engineers on the Lytle Creek grade this morning by deliberately turning his team of runaway horses, attached to a big mountain wagon, into a tree. The horses had taken fright at a burro two miles above the tree, and after a frightful dash down the grade were about to plunge into the rear of a buggy occupied by the engineers.

Davidson's two small children were with him on the seat of the wagon when his horses ran away. They climbed into the wagon bed and escaped without injury. The wagon was wrecked and both horses were badly injured, and Davidson was tossed fifty feet, but escaped with nothing more than a severe jolting.

INITIATION TONIGHT.

A big party of Knights of Columbus will go to Los Angeles Sunday to participate in the initiation of a class of candidates. The initiation was to have occurred at Ontario, but owing to the Elks' gathering at Los Angeles that city was chosen. The candidates from this section are: W. C. Kavanaugh, H. G. Root, O. W. Reddy, F. F. Grinn, all of San Bernardino; J. H. Dudley and J. M. Henneberger, Redlands.

WILL OPEN BIDS.

Monday night the Mayor and City Council will open bids for a large amount of street work. Already five contracting firms have submitted bids, and others have asked for blanks. Under these contracts paving will be done on Thurd street, from G street to the Santa Fé station, asphalt macadam being specified; oiled macadam will be used on Third street, between C and D; on Base Line from C to Waterman, oiled macadam will be used, and the same work also done on First street from Mount Vernon west to the city limits.

COLTON.

COLTON, July 10.—Miss Maud G. Graham Hanna, daughter of Mrs. H. B. Hanna, and Robert Emery, son of Mr and Mrs. O. L. Emery, were married this morning at the home of the bride's mother, on H street, Justice Thomas of San Bernardino performing the ceremony. Only the immediate relatives of the contracting parties were present. Mr. and Mrs. Emery left today for Los Angeles. They expect to visit all beach towns. After the 1st of August the young couple will be at home to friends at their residence in East Colton.

William Morrison Cheatham, aged 13 years, son of Mr. and Mrs. B. H. Cheatham, died at the family residence on Ninth street yesterday afternoon. Funeral services will be held tomorrow afternoon at the First Methodist Church. Rev. E. L. B. McClellan will officiate. Interment will be at Hermosa Cemetery.

LOSES FORTUNE.

MINER'S GOLDEN BARGE IS UPSET, TREASURE SINKS.

NEEDLES, July 10.—H. Fletcher Harris, who despite the aristocratic manner in which he signs his name, is a thrifty miner, of the horny-handed type, is mourning the loss of a cargo of gold, which represented the labor of several weeks, his loss being the result of a heavy storm on the Colorado river.

Fletcher loaded at Searchlight eight tons of high grade ore on a barge, which he was floating down the river to the smelter here. In mid-stream, six miles below Eldorado Cañon, his craft encountered a storm. The heavy waves, laden with silt, struck the boat and in a twinkling upset it, all the ore sliding into the water.

It is estimated that the ore would have averaged $450 to the ton, and Harris claims his total loss at $3600. In the same storm an Indian craft was upset, and one of the occupants, a squaw, was drowned.

PROVES SUCCESSFUL.

Santa Ana's New Way of Making People Pay for Dogs Results in Larger Collection.

SANTA ANA, July 10.—The city's new system of collecting dog licenses has proven successful. Last year a dog catcher from Los Angeles was hired to round up the delinquents, and the usual unpleasant scenes and bitterness occurred. The Trustees authorized a change in system. This year dogs were assessed at $2 per head. The City Marshal has almost completed the work of collecting under the assessment plan without the assistance of a dog catcher, and has taken in 10 per cent. more money than was obtained last year. Next week twenty dogs will be killed, the owners preferring to have the animals slain rather than pay $2 to keep them alive.

The Richland Walnut Growers' Association of Orange today awarded a contract to George Kuebel for building a new packing-house. The price is $2200. This is the association's first year in business.

Co. L of this city will go to the Seventh Regiment encampment at Bay City July 20 with over fifty men. The company had a slump last winter and mustering out was threatened. A new captain, N. A. Ulm, was elected, and under his leadership it has gotten into first-class shape.

ONTARIO.

ONTARIO, July 10.—About 10 o'clock Thursday night two masked men held up a citizen named Navez. They demanded his money, and finding he had none, beat him with a club. When he escaped he went home, procured a gun and went in pursuit of his assailants, but did not find them.

The local contingent of Elks who hold membership in the Pomona Lodge will leave for their headquarters at the Hayward Hotel in Los Angeles today. They have decorated their quarters, and will keep open house, as all good Elks should.

BAY CITY.

BAY CITY, July 10.—Garvanza Methodist Sunday-school pupils arrived early this morning in two special cars.

Ground is being broken today for the camp of the National Guard. Eight hundred men will assemble on July 20.

Miss Pauline Howard of Los Angeles returned to Los Angeles today after spending several days with her sister, Mrs. Charles Keane.

ORIGIN

Of a Famous Human Food.

The story of great discoveries or inventions is always of interest.

An active brain worker who found himself hampered by lack of bodily strength and vigor and could not carry out the plans and enterprises he knew how to conduct, was led to study various foods and their effects upon the human system. In other words, before he could carry out his plans he had to find a food that would carry him along and renew his physical and mental strength.

He knew that a food which was a brain and nerve builder, (rather than a mere fat maker) was universally needed. He knew that meat with the average man does not accomplish the desired results. He knew that the soft gray substance in brain and nerve centers is made from Albumen and Phosphate of Potash obtained from food. Then he started to solve the problem.

Careful and extensive experiments evolved Grape-Nuts, the now famous food. It contains the brain and nerve building food elements in condition for easy digestion.

The result of eating Grape-Nuts daily is easily seen in a marked sturdiness and activity of the brain and nervous system, making it a pleasure for one to carry on the daily duties without fatigue or exhaustion.

Grape-Nuts food is in no sense a stimulant, but is simply food which renews and replaces the daily waste of brain and nerves.

Its flavor is charming and being fully and thoroughly cooked at the factory it is served instantly with cream.

The signature of the brain worker spoken of, C. W. Post, is to be seen on each genuine package of Grape-Nuts.

Look in pkgs. for the famous little book, "The Road to Wellville." "There's a Reason."

Drs. SHORES GREAT OFFER EXTENDED to ELKS' WEEK VISITORS

$3 A Month

ANY CURABLE CHRONIC DISEASE

$3 A Month

Of Whatever Name or Nature Treated Until Cured—All Medicines Free

Hundreds of people have written us from all over Southern California that they were coming to Los Angeles during Elks' Week, and asked that we extend our $3-a-month rate so they could apply in person for examination and first treatments, that they might be successfully treated at home later.

To grant this request DRS. SHORES throw down the bars to all who apply this week for treatment—and say frankly that many can be cured in a month—and that you will be CURED TO STAY CURED.

BEWARE OF STEERERS AND FAKIRS

On every street corner you meet what are known as steerers trying to induce people to go to this Doctor or that Doctor. We warn the public that these are "bunco" men trying to steer them into some fakir's office, who splits the fee with them. If you need the services of a physician go to one of known reliability. Drs. Shores & Shores can refer you to hundreds of cured patients. Make no mistake.

WHY LOW FEES

Drs. Shores & Shores are not experimenters. They know to a certainty every symptom of disease and how to treat it successfully. Neither are they exorbitant in their charges—they know that every dollar is most valuable to people who are sick and deprived wholly or partly from earning a living. The fee of $3 a month covers every charge or expense.

$3 THIS SPECIAL RATE APPLIES TO ALL who have Catarrh, Asthma, Deafness, Lung Trouble, Catarrh of the Stomach, Kidneys, Liver, Bladder—or any Complication of Catarrhal Diseases; or other Chronic Blood or Nervous Diseases (that are curable); but you must apply before July 17. $3

Drs. SHORES & SHORES

EXPERT SPECIALISTS IN CHRONIC AND NERVOUS DISEASES

PERMANENT ADDRESS—448½ S. SPRING ST., LOS ANGELES, CAL.

OFFICE HOURS—Daily, 9 a.m. to 5 p.m. Evenings, 7 to 8 p.m. Sundays and Holidays, 10 to 12.

CONSULTATION AND EXAMINATION FREE

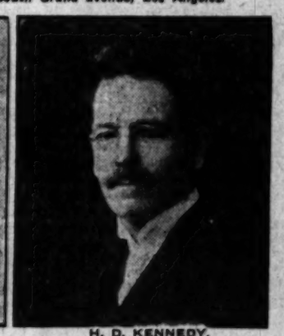
What Well-Known Evangelists Say

Read the testimonials of Evangelist H. D. Kennedy and wife. They are well and favorably known from one end of the Pacific Coast to the other. They have tried Drs. Shores & Shores' treatment for catarrh and recommend it to others. Their home address is 444 South Grand avenue, Los Angeles.



MRS. H. D. KENNEDY.

Mrs. Kennedy says: "I have been greatly distressed with catarrhal troubles for a good many years, it having badly affected one of my tonsils, and I had all the usual symptoms that go with catarrhal trouble. I can truthfully say that after using Drs. Shores & Shores' treatment a little over a month I am greatly benefited. My voice is gradually improved and I feel better in every way."



H. D. KENNEDY.

Mr. Kennedy says: "Being a public speaker, my catarrhal trouble naturally affected my throat, having hoarseness of the voice and other troublesome symptoms in the way of mucus dropping in the throat, with irritation and dryness. I applied to Drs. Shores & Shores for relief, and after one month's treatment I can truthfully say I am greatly benefited in every way, and I can recommend the treatment to any one in need of the same.

(Signed) "H. D. KENNEDY."

"Swissco" Does It! Have You Tried It?

It Grows New Hair, Removes Dandruff, Brings Back Natural Color to the Hair, and Stops All Hair and Scalp Troubles.



First Week.



Third Week.



Fifth Week.

It will not cost you anything to prove it and be absolutely satisfied once and for all that this is the most wonderful treatment that you have ever used or heard of for making the hair grow out on a bald head, where you probably thought it was impossible to make a hair grow out again. It is marvelous.

Here are some of the hair and scalp diseases the "Swissco" Treatment cures to stay cured; see if your trouble is in the list:

Falling hair, thin hair, bald spots, brittle hair, gray hair, faded hair, hair ruined by bleaching, coarse and unruly hair, dandruff, itching, sore scalp, pimples on scalp, thin or falling eyelashes or eyebrows, thin beard or mustache.

"Swissco" is for sale at druggists at 50 cents and $1.00 a bottle.

If you have not tried "Swissco" and do not wish to buy a full-sized bottle, you can have a 25-cent bottle, all charges prepaid, by simply sending your name and address to the Swissco Hair Remedy Co., 1709 P. O. Square, Cincinnati, O., and enclosing 10c to help pay cost of packing, postage, etc. Hundreds have been wonderfully benefited by the 25-cent bottle alone.

50c and $1.00 bottles are for sale and recommended in Los Angeles by The Owl Drug Co., 320 So. Spring st., 5th and Broadway, 625 So. Broadway.

The Angelus Bulletin

Published in the Interests of Perfect Teeth and Trustworthy Dental Work at Popular Prices

BY THE ANGELUS DENTAL CO.

Vol. 10. No. 6. LOS ANGELES, CAL. JULY 11, 1909.

The Angelus System of Painless Dentistry

The Angelus System is conceded, by profession and public, the most perfect and satisfactory system of modern Painless Dentistry known today. Unlike others, we are not confined to any single restricted method, but combine, as in modern medical practice, the most advanced methods of the foremost dental scientists. With our superior and expensive equipment, our renowned specialists are able to accomplish any dental operation and relieve any tooth trouble in the way that is best in its particular case.



All Work Guaranteed Examinations Free

We extract teeth absolutely without pain, our harmless vapor overcoming all the objectionable effects of gas or other common substitutes. We make a specialty of fillings—silver, gold or composition—that look well and wear well. Our crown, bridge and plate work is the finest to be secured in Los Angeles. Everything is fully guaranteed. And last, our prices are fairest and lowest. With our large practice, we cut the usual dental charges for reliable work just about in half.

Painless Silver Fillings, $1.00; gold, $1.50. Gold Crowns, Gold Bridge Work, Porcelain Crowns or Full Set Teeth, $5.00. Extractions free with other work.

OPEN WEEK DAYS TILL 8 P.M. SUNDAY HOURS, 8 TO 1.

Special Appointments and Prompt Service for Out-of-Town Visitors.

Angelus Dental Co.

"THE CAREFUL DENTISTS"

357 S. SPRING, N. W. COR. FOURTH

Best Known, Most Reliable, Fairest Priced, Most Centrally Located

SAN FRANCISCO OFFICE

Los Angeles Times

1206 Call Building

Phone: Kearney 2121

J. L. Brown Rep.

Advertisements and subscriptions received. Southern Californians, when in San Francisco, can have their mail sent in care of The Times Office. COPIES OF THE TIMES ON FILE.

TEETH Without Plates



Facial Expression Restored

Alveolar Bridgework, the kind I've made for years with best results. Clean and durable. Let me give you an estimate. A money-saver. My fillings in gold, porcelain, alloy or silver, remain permanently. Prices $1.00 up.

DR. CICERO STEPHENS

Oldest Est. Dentist in City.

411-412 Lankershim Bldg., Third and Spring. Entrance 126 W. 3rd St., B'way 2633.

Serve Post Toasties

Right from the box.

Crisp, tender, delicious.

Some people like good things—

Ask the grocer.

Pkgs., 10c and 15c.

ELECTROPODES

Remove bad odors from the feet and armpits—by neutralizing the excess uric acid in the blood.

Buy Electropodes of your Druggist, and if he cannot supply you, have him order a pair from

Western Wholesale Drug Co.

Pacific Coast Distributers, Los Angeles.

Dr. Colegrove, DENTIST, 452½ So. Broadway, Cor. 5th

THE CITY IN BRIEF



All aboard!

THE PAPER TODAY

Number of Parts	9
Number full-sized pages	102
Sunday Magazine	32
Reading Matter (full-sized pages)	44
Advertising (full-sized pages)	58
Total pages	134
EDITION (No. of Copies)	80,000

BREVITIES.

To "Liner" Advertisers: Dating from June 1st, classified advertising in the Times will be charged by the word at the present established rate of 1c per word in the daily issue and 1¼c Sunday. Close calculations covering a period of several months develop the fact that the average number of words to the line are a fraction over seven. This basis for charge, therefore, will prevail after June 1st. Cash "want" advertising has always been calculated by the word, and this regulation will not change the manner of handling it. The present "want" ad rate has been in effect, for many years, though the circulation of the paper now more than 50,000 daily and 80,000 Sundays, has trebled during this period. No paper in the United States, rate considered, compares with The Times in "want" ad service. The Times-Mirror Company.

Remember the slogan: "Buy and Boost Home Products." For daily references, see page 11, Part II, of The Times, containing list of wide-awake manufacturers, under the heading "Made in Southern California." You will find there are manufacturers of necessities and luxuries here—manufacturers of things to eat and drink—things for the home, the factory, the office and the farm. Buy them! Try them! There are none better. Buy and Boost, and keep your money at home where it will do you and yours the most good!

Special for Elks week only; any of our 15-year-old, regular $1.25 wines, this week, 90c per gallon. For American Pride bottled in bond, regular $1.35; this week, 85c. All beers at brewery prices. Free delivery. Ed. Germain Wine Co., 635 S. Main st. Both phones.

Braiding and embroidery on gowns, laces, nets and all materials. Ostrich feathers willowed, cleaned, curled and dyed to sample. Accordion and knife pleating, sunburst skirts. Buttons made to order. The Watson Co., 247 S. Bdwy. Over Unique Suit House.

The "Ville de Paris," 217-25 South Broadway, will offer Monday special values in tailored and dress hats. Values $5 to $10 at $2.50; values $12 to $15 at $5. "Ville" hats are distinguished for a rare degree of individuality.

"In the good old summer time" get a fine tailor-made linen skirt, $10; linen suits, $20; great reduction on summer suits. Louis Brand, ladies' tailor, 414½ S. Broadway, second floor.

Best shampoo with lemon rinse, 25c; manicuring, 25c. Puffs made from combings, 25c. All work first-class. Mrs. Carpenter, 455 S. Broadway, room 2. Main 2455. Over the Owl.

An illustrated lecture on the Yellowstone National Park will be given by Dr. James A. Cronkhite in Blanchard Hall, Tuesday evening, July 13. Particulars under amusements.

Ladies, if you investigate the White Family Rotary Sewing Machine (the best on earth, bar none,) you'll buy it and be satisfied. White Sewing Machine office, 557 S. Broadway.

Hotel Rossiyn, 433 South Main street. Special chicken dinner every Sunday from 4:45 to 7:30 p.m., 35c.; all meals, 35c. each, 21 meals, $4.50. Good service. Hart Bros.

Nicholas Carpet Cleaning Co. Best electric vacuum cleaner, quickly done at your residence. Satisfaction guaranteed. 3735 Florence St. Home phone 41270.

Sponging dress goods and wash materials a specialty. Accordion and fine knife plaiting. Sunburst skirts. Zinnamon's Button Factory, 254 S. Bdwy.

Wrinkles permanently removed and prevented with "Neo-Plastique," guaranteed under pure food law; free demonstrations. Parlors 226-27 Copp Bldg.

Auditorium electric light bath and massage parlors. Ladies' department and men's department. 900 Auditorium Bldg., Fifth and Olive. F5024.

Let us cure your eye strain. Special 10-K. G. F. reading glasses $1.50. Limited supply. Reliable Optical Co., 328 Security Bldg.

Iglick, Artist Photographer. Lifelike portraits taken at your residence. For further particulars 'phone F5236.

Miss L. C. Bremer, buyer of millinery for the "Ville de Paris," left last Wednesday on an extended trip, com-

W. T. Woods will form a class for beginners in dancing, Tuesday evening, July 20. 748 S. Figueroa street.

bining business and pleasure. She will visit the Seattle Exposition before going to New York City.

Lewis Single Binder, straight 5-cent cigar. Made of extra quality tobacco.

Model-fitting patterns cut to measure. Rosenblect, Ladies' Tailor, 1039 W. 7th.

Corsets made to order and repaired. Mrs. A. B. Sutfern, 212 S. Broadway.

Natick House serves best meals 25c.; Sunday eve dinner 35c. Hart Bros.

Art summer classes—School of Art and Design, Sixth and Alvarado.

Dr. Logan, leading oculist, 415 Spring. Artificial eyes. Delaney's, 309 Spring.

WEALTHY CHINESE HOST.

George Lem opened his handsome Peking Cafe last night at No. 419 South Main street, by giving a dinner of oriental make-up and proportions, to a large party of gentlemen representing the official and newspaper life of the city. The thirteen courses were strictly Chinese dishes, prepared and served by Chinese help. Mr. Lem has profited by the example of restaurateurs of the city and has fixed up a very handsome establishment, with the idea of making it a place where ladies and gentlemen may go and get genuine Chinese cookery. He made an address of welcome to his guests last night, in good English, and frankly asked them to "pass it along." But Mr. Lem is not solely a sordid money-maker. He is a benefactor of his race, and among his benevolences is the education of a large number of Chinese students in a Chicago school, paying all their expenses from his private means. He is generally known among the business men of this city and is highly respected.

HONOR RAILROAD MAN.

Friends of Promoted One Tender a Banquet to Him and Also Present a Gift.

W. D. Stubbs, for two or three years traveling freight nad passenger agent for the Wabash system under General Agent Ross C. Cline, was tendered a jolly banquet by the railroad boys last night at the Hayward. He was also presented with a handsome silver toilet set in token of the general gratification with which his promotion to be general agent in the northwest territory has brought to his brother railroad men.

Mr. Stubbs was formerly with the Southern Pacific, and the banquet last night was attended by J. B. Stubbs, assistant general freight and passenger agent for the Southern Pacific at San Francisco; Ralph Stubbs, assistant general freight and passenger agent for the Southern Pacific at Tucson, Ariz.; Donald Stubbs of the legal department of the Southern Pacific at Chicago; Ross Nagle, freight agent of the Oregon Railway and Navigation Company at Seattle, and a number of other men well known in railway circles, among whom was T. Fitzgerald, who acted as toastmaster.

In the course of the evening's festivities, Mr. Cline announced that J. E. Holton, who has been with the Wabash system for several years, has been appointed to succeed Mr. Stubbs in Los Angeles as traveling freight and passenger agent.

The two men promoted are highly esteemed among the railroad men of Southern California, as well as among those who have had occasion to transact business with them.

CURRY SIGHTSEEING.

Secretary of State Says He's Not Campaigning; Simply Here to Witness the Elks' "Doings."

Secretary of State Charles F. Curry, who, it is reported from Sacramento, has already started his campaign for Governor, reached Los Angeles yesterday from San Bernardino and registered at the Hollenbeck. He stated last evening that he had not come here for the purpose of inaugurating his campaign; in fact, he said that he is not yet certain that he will enter the race.

"I came down to spend the week at the reunion of the Elks, of which I am a member," said Mr. Curry, "and, even if I were to be a candidate for Governor, I should not engage in any political activity at this time."

Mr. Curry will not enter the race if Gov. Gillett should evince a desire to succeed himself. If the Governor wishes to run again it is pretty certain that he will have no opposition from any of his friends, and Curry is one of them. But it has been stated on many occasions that the Governor has no desire for a second term. If this be so, it may be accepted as a certainty that Curry will be a candidate. He would have a great advantage throughout the State, under the direct primary law, because of his wide acquaintance.

STEALING CHARITY'S CLOAK.

Associated Charities Issues Warning Against So-called "Humanity Industrial Mission."

According to the Associated Charities, another fake "mission" has been unearthed, and the public is warned against the promoters. There are a number of well-known and worthy institutions of the kind in the city and people should be on their guard.

It is operating under the name: "Humanity Industrial Mission," and solicits clothing, magazines, household goods and other cast-off articles. Secretary Sewell writes of it: "We find that they are gathering together such articles as they can get and selling them for their own profit; that the Merchants' and Manufacturers' Association has absolutely refused to indorse these people. Therefore, believing them to be impostors, by using the cloak of charity to cover their personal gains, I am instructed to warn the public against them."

BAKERSFIELD PICNIC.

All former residents of Bakersfield and visitors from that city are to attend a picnic to be held at Point Firmin, San Pedro, on August 8. The committee in charge of arrangements includes Dr. L. S. and Dora B. Rogers. Each guest is asked to come early and "bring a basket, if convenient."

CHICAGO PREACHER TODAY.

Rev. Dr. Ray Harker of Chicago will preach morning and evening in the First Methodist Church today, during the absence of Dr. Charles Edward Locke. The services have the support of a large choir which renders exceptionally fine music.

SUCCESS

ALWAYS TELLS A TRUE STORY.

Behind the career of the individual who succeeds in any walk in life will be found genuine merit with untiring industry and persevering zeal.

Success is not accidental; neither is it accidental that the volume of classified "Liners" printed in the Los Angeles Times exceeds the volume printed in any other newspaper in the United States. This tremendous mass of advertising comes because back of it is true merit in the form of character and circulation—the steady patronage of the solid classes who are regular readers of The Times. They peruse its news columns daily because they have been made to know by years of experience that it prints the most news—as well as the most reliable news—that from its columns are barred revolting crimes and all the "yellow" and immoral stuff which is made the leading feature of so many daily newspapers.

Thus it happens that the readers of The Times, being men of affairs, men of character, brains, standing, and with the wherewithal to "make the wheels go round," render the tens of thousand of business announcements appearing monthly in its "Liner" pages valuable to the advertiser, thus leading all who wish to make announcements to the business men of this community straight to the "Liner" columns of The Times.

SEE BIG

GENEVA WATCH & OPTICAL CO. AD.

On Page 7, Part I

$200,000

Wholesale Jewelry Stock at Manufacturers' Prices

305 S. Broadway

Health Giving Wine



Good Samaritan Dollar Bottles

Doctors agree that this is the Best Tonic

So. Cal. Wine Co.

Phones 10104, Exch. 16, M 332.

518 SO. MAIN.

ELSINORE.

ELSINORE, July 10.—Dances are to be given throughout the summer at Laguna Park, across Lake Elsinore. The park will be improved as rapidly a possible.

Prof. N. E. Chickering, principal of the Lake schools, reports these graduates from the eighth grade to High School: Jennie Stewart, Mary Davis, Everett Root, Carl Bischoff, Clyde Bohannan.

Among arrivals at the Bundy Hot Springs Hotel are: C. W. Lubrick, C. B. Covert, San Diego; D. C. King, C. T. Fordew, Los Angeles; Georgia Phillips, Pomona; Mrs. C. W. Visel, New York; Mr. and Mrs. A. J. Visel, Santa Ana; David Visel, New York; Stan Visel, Santa Ana; Mr. and Mrs. T. G. Harriman, Long Beach.

At the Lakeview Inn are: W. M. Carter, Henry Wrede and wife, N. B. Woodville, A. L. Marks, S. J. Cornell, W. B. Foster, N. Jacoby, Miss R. Jacoby, Morril Jacoby, Charles Brown, J. E. McNeil, R. T. Watkins, Los Angeles; Fred G. Smith, Pasadena; W. F. Moore, Riverside; Dr. F. D. Fletcher, Riverside.

At the Elsimore Hotel are: Josie Reed, Redlands; Lillian de Grant, Chicago; I. J. Russen, Los Angeles; E. Lamb, San Bernardino; N. Lowman, San Pedro.

Coronado R. R. tickets only $4.

AZUSA.

AZUSA, July 10.—Mr. Chapel'e of Vallejo, Grand Patriarch of the encampment of Odd Fellows for the State of California, paid an official visit to the Azusa Lodge, No. 54, Thursday evening, and gave an address.

Miss Hughes of Norwalk will have charge of the fourth grade in the grammar school next year. Miss Wayne has been transferred to the second grade, previously taught by Miss Chase, who goes to Pasadena.

Rev. S. A. Thomson of Los Angeles, presiding elder in the Methodist Episcopal Church of this district, held the fourth quarterly conference here on Wednesday. Dr. Thomson has held the office of presiding elder for eighteen years. This was his farewell service here.

VITAL RECORD { BIRTHS. DEATHS. MARRIAGES. DIVORCE.

In Memoriam.

[Under this caption The Times will accept for publication, at its regular rate of 25 cents per line, anniversary notices in commemoration of deaths.]

Births.

HAMPTON. To the wife of E. J. Hampton (nee Homer Toberman's Deaconess Home, July 10, a son.

Deaths.

GRAHAM. At 121 North Union avenue, Rebecca S. Graham, beloved sister of Mrs. M. E. Louis. A native of Indiana, aged 67 years. Funeral at late residence, 131 North Union avenue, Tuesday, July 13, 2 p.m. Friends invited. Interment, Evergreen Cemetery.

HARNER. At 723 East Ninth Place, July 9, Alice, beloved wife of Anthony and mother of Allen Harner, aged 36 years. Funeral from above residence, Monday, at 8:30, thence to St. Joseph Church, corner 12th and Los Angeles streets, where solemn requiem mass will be celebrated at 9 a.m.

CASNER. In this city, William V. Casner. Funeral services Monday, at 2 p.m., from the chapel of Pierce Bros. & Co., 330 South Flower street.

PETERSON. At his residence, No. 315 Ogier street, July 10, 1909, John O., beloved husband of Mary I. Peterson, and father of Mrs. H. C. Cutrell, Earl and Myrtle Peterson. Funeral services will be held at the residence Monday, July 12, 1909, at 2 o'clock p.m. Interment Evergreen Cemetery.

LLOYD. At her residence, No. 1500 Fourth avenue, July 10, 1909, Mary J. Lloyd, mother of Reuben H. and Walter Lloyd and Mrs. Grace A. Simpson. Funeral notice later. Boston, (Mass.) papers please copy.

LANE. In this city, Henry C. Lane, aged 57 years. Funeral Monday, 1 p.m., from Sutch's funeral chapel, No. 842 South Figueroa street, under the auspices of Masonic order.

BROWN. In Los Angeles, July 10, 1909, Mrs. Lucy M. Brown, of No. 634 Belmont avenue, aged 58 years. Funeral services at the chapel of Breese Bros., No. 835 South Figueroa, Monday, at 2 p.m. Interment Rosedale Cemetery.

HALLOCK. At No. 906 E. Fifty-seventh street, July 9, 1909, Samuel D. Hallock, aged 62 years. Funeral Monday, 10 a.m., from residence. Members G.A.R., Stanton Post, please attend.

GILCHRIST. In this city, July 7, at residence, No. 826 East Twenty-first street, John Gilchrist, a native of Scotland, beloved husband of Harrieth Gilchrist, brother of Mrs. J. W. Dand, city, and D. Gilchrist, of Bell Plain, Kan., aged 68 years. Funeral Monday, July 12, at 1:30 p.m., from late residence.

ARNAZ. In this city, July 9, 1909, Jose Adolfo Arnaz, son of Mrs. Maria C. de Arnaz, aged 28 years. Funeral cortege leaves residence, No. 2011 South Main street, Monday morning, July 12, at 8 a.m. Requiem mass at St. Vincent's Church, 9:30 a.m. Interment New Calvary Cemetery. Friends invited.

M'KENNA. At No. 868 West Twenty-first street, July 7, Anna McKenna, aged 63 years. Remains at parlors of Cunningham & O'Connor. Interment El Rio, Ventura county, Cal.

CLARK. July 8, Katherine A. Clark, beloved sister of Mrs. Mary E. Lewis, Mrs. George W. Mitchell, Sara and Anna Clark. Funeral from the parlors of Cunningham & O'Connor, Monday, July 12, at 9:15 a.m. Solemn requiem at St. Agnes Church, Vermont and Adams, at 10 a.m. Interment Calvary.

SCHANZ. Carl Alfred Brunot Schanz, aged 46 years. Funeral from his late residence, No. 1217 Wall street, Monday, July 12, at 2 p.m. Masonic services at chapel of Rosedale Cemetery, at 3 p.m. Friends invited.

Marriages.

MANNING-STEUBING. Richard F. Manning, aged 42, a native of Indiana, and Effie T. Steubing, aged 32, a native of Wisconsin; both residents of Los Angeles.

JONES-McKEE. Edward Leon Jones, aged 23, a native of Wisconsin, and a resident of Salome, Arizona, and Blanche A. McKee, aged 19; a native of California and a resident of Phoenix, Ariz.

SMITH-CHUDLEY. Arthur H. Smith, aged 26, a native of Michigan, and Mabel A. Chudley, aged 26, a native of California; both residents of Pasadena.

JOHNSON-STEWART. Robert W. Johnson, aged 37, a native of Ohio and a resident of San Gabriel, and Roberta Lee Stewart, aged 34, a native of Ohio and a resident of Los Angeles.

OLIVER-FRY. Oran C. Oliver, aged 26, a native of Kansas and a resident of Sebastopol, and Daisy B. Fry, aged 25, a native of Kansas and a resident of Los Angeles.

RODGERS-MILLER. Wm. P. Rodgers, aged 25, a native of Tennessee, and M. Catharine Miller, aged 21, a native of California; both residents of Los Angeles.

PAGE-RAYMOND. Ransom S. Page, aged 27, a native of Missouri, and a resident of Los Angeles, and Elsie Raymond, aged 19, a native of Kansas, and a resident of Deming, N. M.

LEGGETT-ROGERS. Wm. E. Leggett, aged 21, a native of Texas and a resident of Julian, and Ethel A. Rogers, aged 19, a native of California and a resident of Los Angeles.

BEACON-MARQUEZ. Edward Beacon, aged 27, a native of Germany and a resident of Lordsburg, and Guadalupe Marquez, aged 26, a native of Mexico and a resident of Los Angeles.

ROSAS-GALLEGO. Fernando L. Rosas, aged 24, a native of Mexico, and Anna Gallego, aged 18, a native of Mexico; both residents of Los Angeles.

GORHAM-SCHWEDER. Perry W. Gorham, aged 25, a native of Arizona, and a resident of Sacramento, and Laura C. Schweder, aged 24, a native of California, and a resident of Los Angeles.

BARLOR-HAYES. George F. Barlor, aged 31, a native of California, and Lenita I. Hayes, aged 18, a native of Connecticut; both residents of Pasadena.

Divorce.

SUITS.—Claire A. Hill against Frank W. Hill; Josephine Buchanan against Ralph W. Buchanan, Minnie E. Borget against Walter Borget, Martha W. Knapp against Charles J. Knapp, Esther Silberman against Jacob Silberman.

Card of Thanks.

Mr. and Mrs. Charles Rixon and family thank their kind friends and neighbors for their tender sympathy in their great bereavement.

Fraternal Notice.



CASNER. Died in this city, William V. Casner. Funeral services Monday, July 12, at 2 p.m., from the chapel of Pierce Bros. & Co., No. 330 South Flower street, under the auspices of Los Angeles Lodge, No. 99, B.P.O.E. Interment, Inglewood Cemetery.

G.A.R.

The comrades of Stanton Post, G.A.R., and all kindred organizations are requested to attend the funeral of our late comrade, S. D. Hallock, Monday, July 12, at 10 a.m., from residence, 906 East 57th st. Take Central ave. car. Interment at Rosedale. Car will be in attendance. By order of A. T. Large, Commander.

Card of Thanks.

E. F. Duvall and family wish to thank their many friends and Laurustinus Circle for the kindness, sympathy and floral offerings, during the illness and death of their beloved son, Bertram.

Peck & Chase Co., Undertakers.

Removed to their new building, 1213 South Figueroa street. 'Phone Main 45, 37272.

Connell Company, Funeral Directors.

1051 South Grand avenue. Arthur Jenner, Mrs. Connell. 'Phones F5459. 'Phone Main 5454.

C. D. Howry, Funeral Director.

2001 Pasadena ave., cor. W. Ave. 40. Home 'phone 3441. City calls promptly answered.

Half Price-Monday for New UNIQUE Garments

FULLY 300 elegant and exclusive new Unique garments will be sacrificed tomorrow—at exactly one-half their regular prices, to make way for stock-taking which begins Thursday.

It is by all odds the most important sale of women's high class fashionable garments that has been held in Los Angeles this season. Discerning women will do well to take advantage of the opportunity. Every garment is new—many have been in stock less than two weeks. The collection comprises:

¶ *Cloth dresses in imported serges; all colors and newest models.*

¶ *Lingerie dresses; dainty models in light and white colors.*

¶ *Foulard and messaline silk dresses in new models.*

¶ *Pretty linen dresses in plain and fancy effects.*

¶ *Ramie linen tailored suits in all fashionable colors.*

¶ *Clever tailor suits in cloths, plain stripes and checks.*



Every Price Cut In Half; Monday

$20 Garments $10.00 $50 Garments $25.00
$25 Garments $12.50 $75 Garments $37.50
$40 Garments $20.00 $100 Garments $50.00

Our Entire Stock of Coats And Waists, at Half--Too

The coats are in pongees, rajahs, homespuns, taffetas, satins, lace and broadcloths. The waists are in lingerie, linen, madras, laces and nets. Many of them exquisitely hand embroidered.

The UNIQUE
CLOAK & SUIT HOUSE
245 So. Broadway Est. 1892

Cemeteries.

INGLEWOOD PARK CEMETERY

Two miles outside the city limits, on the Los Angeles and Redondo Ry.; 300 acres of perfect land with improvements outclassing any cemetery on the Coast. 207 S. Broadway, Room 202. Phones—F3303; Main 4859. Supt. Phone A9593

Rosedale Cemetery

An Endowed Memorial Park noted for its natural beauty; Endowment Fund for perpetual care, over $250,000; modern Receiving Vault, Chapel, Crematory and Columbarium, accessible. City office, suite 302-306 Exchange Bldg., N. E. cor. 3rd and Hill sts.; phone Main 909, A3629. Cemetery office, 1831 West Washington st.; phones 72264, West 30.

EVERGREEN CEMETERY

Boyle Heights near city limits. Operated under perpetual charter from Los Angeles city. Modern chapel and crematory. Office, 339 Bradbury Bldg. Phones Main 852; A7511. Cemetery—Home 41083; Boyle 9.

Forest Lawn Cemetery

Natural rolling lawns and beautiful trees have made this the ideal cemetery. Perpetual care plan—eighteen minutes from Los Angeles on the Glendale car line. Call at offices 324 Wright & Callender Building for free transportation. Phones Sunset Main 8462. Home F 2104.

Hollywood Cemetery

Modern Beautiful Select

Five-cent fare—Melrose Line. 208 Homer Laughlin Bldg. Home A1121. Sunset Main 361.

Monuments

PACIFIC MARBLE & GRANITE CO.

Manufacturers and importers high grade monumental work. 931-933 East First St., Los Angeles, Cal. Phone Sunset Broadway 2009.

THE NEW WALKER PORTABLE COTTAGE



For mining or oil camps the lightest portable cottage made. See it at 640 S. Grand ave. F1956; P.O. Box 1372.

Asthma! Asthma! Cured—at home. No drugs. Write or call for proof. Maquen, 1010 South Burlington avenue. Take West Eleventh or West Ninth cars.

Hay at Wholesale.

Car lots. E. R. Long, Bakersfield, Cal.

Unequaled Drug Values

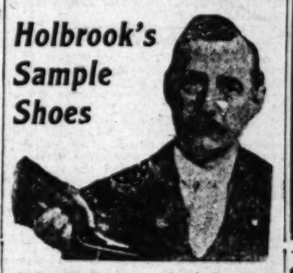
Comparison of every day regular prices shows that Boswell & Noyes is the most economical place in Los Angeles to buy drugs the year round.

Hind's Honey & Almond Cream	35c
Carter's Pills	15c
Lyon's Tooth Powder	15c
Mellin's Food	55c
$1.00 Bromo Seltzer	75c
Horlick's Malted Milk, Hospital Size	$2.80
$1.00 Listerine	65c
La Blache Powder	30c

Cooling, refreshing summer drinks delightfully dispensed at "the big white onyx fountain."

BOSWELL & NOYES
THIRD AND BROADWAY

Holbrook's Sample Shoes



$2.00 and $2.50
Greatest Values in the City
Third Floor Bumiller Building
430 South Broadway

WANTED — Experienced salespeople for all departments. Apply Supt. Bullock's before 10 a.m. Monday.

TWINE BARG
For Sacking, Sc
10c lb
Slightly Bur
Albert L. W
627 SO. SP
F1055

Irish Mercer
Ever See
Maybe you bought
stung if you did.
us; we only handle
best makes; $100,00
See the Live One.
Manhattan A
Paraoplane C
1216-18 SO. OLIVE
F5804
SEE DAILY ADVER

HAIR GOOD
Ours are
style and
If you are
the best,
BENNETT
TOILET
N.E. Cor.

Editorial Shee
VIEWS ON PASSING EV
XXVIIITH YEAR.



We extend the hand of w
this be a week of sincere
mammoth store is open to
are desirous that this estab
growth of the city, should
any time—we assure you a
ing through the eight great
of the musical instrument-

Stei

Uprights $575 to $800. Grand $800 to $1650
The Steinway is the highest priced piano in the world, yet it is the greatest piano value and the best piano investment. Terms: $15 or more monthly.

Kranich & Bach
Famed for its harp-like tone. Contains many features that are exclusive in the Kranich & Bach. Priced at $475 to $900. Uprights and Grands. Terms: $10 or more monthly.

Sohmer
Strength, richness and fullness characterize its tone. Prices $450 to $1200. Grands and Uprights. Terms, $10 or more monthly.

Krutzmann
Uprights: $375 to $600. Grands $800.
A moderate priced instrument that is high grade in every respect. Used in all the important Catholic colleges. Terms: $6 or more monthly.

Milton
A piano that knows no equal at the price—$250 up. Unreservedly recommended by the manufacturers and ourselves. Terms: $6 monthly.

Used Pianos
All the standard makes at $100 to $300 below original selling prices. Terms: $4 or more monthly.

Money



VICTO
EDISON
You will certainly need a Victor when it are here. Buy one now—it's a simple to own one. Pay $3.75 cash for ten s then $1.00 or so weekly. Prices $15 Same general terms on Edison phonogra matter where you buy, the prices on and Edisons are the same. The advan buying here is because we offer superi ius. See us tomorrow.

Estey Pipe Organs for Church and Home
Organs for churches, auditoriums, and self-playing models for homes. Musical committees desiring information about the finest in organ construction should visit our Estey Hall—Fifth Floor.

Geo. J. Birkel
Steinway, Cecilian an
345-347 South

CORRECT CLO
Men Who D
The man who dresses well knows he can o tor tailor. Then he gets clothes made fo tern which satisfy his taste, the general and careful consideration of his physical man are "correct" clothes—combining st satisfy many well-dressed men, and, inde tion, as our knowledge and experience in t us to do. We'll be glad to show you our l

The House of
CORNER THIRD and

Bartlett Mus

Editorial Sheet. NEWS ON PASSING EVENTS

Los Angeles Sunday Times

Part II—14 Pages. IMPORTANT LOCAL AFFAIRS.

XXVIIIth YEAR. SUNDAY MORNING, JULY 11, 1909. On All News Stands, Trains and Streets. 5 CENTS.



His Master's Voice

We extend the hand of welcome to every visiting Elk. Let this be a week of sincere enjoyment and instruction. Our mammoth store is open to all who care to pay us a visit. We are desirous that this establishment, typical of the wonderful growth of the city, should be viewed by our visitors. Come any time—we assure you an interesting tour of inspection going through the eight great floors filled with the highest forms of the musical instrument-maker's art.

Steinway

Uprights $575 to $800. Grands $850 to $1450

The Steinway is the highest priced piano in the world, yet it is the greatest piano value and the best piano investment. Terms: $15 or more monthly.

Kranich & Bach

Famed for its harp-like tone. Contains many features that are exclusive to the Kranich & Bach. Priced at $475 to $900. Uprights and Grands. Terms: $10 or more monthly.

Sohmer

Strength, richness and fullness characterize its tone. Prices $450 to $1200. Grands and Uprights. Terms, $10 or more monthly.

Krutzmann

Uprights: $375 to $500. Grands $850.

A moderate priced instrument that is high grade in every respect. Used in all the important Catholic colleges. Terms: $6 or more monthly.

Milton

A piano that knows no equal at its price—$250 up. Unreservedly recommended by the manufacturers and ourselves: Terms: $5 monthly.

Used Pianos

Good standard makes at $100 to $150 below original selling prices. Terms: $4 or more monthly.

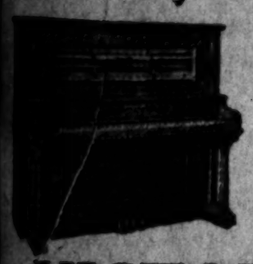


Cecilian Player Piano

Play the piano YOURSELF. Buy a CECILIAN—the piano for the whole family. The Cecilian is the only piano with the famous metal action, the thematic buttons and the accent bellows. It is the world's best. Come and play it yourself. Prices $750 and $850. Free music and music exchange privileges go with every Cecilian. Other player pianos as low as $550.

Terms $15 Monthly

Money In Music



During Elks Week

It is estimated that the Elks will leave between $2,000,000 and $3,000,000 in Los Angeles and vicinity. Are you going to get your share of this money?

The Elks will go where they are best amused. If you have music in your cafe, moving picture show, cigar store or restaurant, you will get the business. Put in a "Peerless" or a "Berry-Wood" Electric Piano—the music will draw the crowds and the nickel-in-the-slot device will help you to pay for the piano. Prices $350 up. TERMS. WE CAN DELIVER NOW.

VICTOR EDISON



You will certainly need a Victor when the Elks are here. Buy one now—it's a simple matter to save one. Pay $1.75 cash for ten selections, then $1.00 or so weekly. Prices $10 to $250. Same general terms on Edison phonographs. No matter where you buy, the prices on Victors and Edisons are the same. The advantage of buying here is because we offer superior service. See us tomorrow.

Estey Pipe Organs for Church and Home

Organs for churches, auditoriums, and self-playing models for homes. Musical committees desiring information about the finest in organ construction should visit our Estey Hall—Fifth Floor.

WELTE-MIGNON

The Welte-Mignon is the musical wonder of the age. Operated entirely by electricity, it reproduces with absolute fidelity the exact playing of the world's master pianists. You must hear this marvelous instrument. Free recitals daily—4th floor. Take elevator.

Holton Band Instruments

We want every band and orchestra player to see and test the Holton Band instruments. We now show the complete line. Come in tomorrow. Easy terms when desired.

Geo. J. Birkel Company

Steinway, Cecilian and Victor Dealers

345-347 South Spring Street

LOS ANGELES PUTS ON RICHEST OF GALA GARB FOR GRAND RECEPTION OF THE VISITING ELKS.

Quarter-Million Dollars Expended in Decorations of Streets and Buildings in Business Section—Flags and Pennants Wave in Gorgeous Lanes of Beauty, and Myriad Lights Glow at Night.

FROM skyline to sidewalk for mile upon mile, Los Angeles is agleam, aglow, a-flutter and a-glimmer for the Elks now here and coming. The last flags were raised yesterday, and the last bit of purple and white bunting was tacked in place; all the figures of elks' and elks' heads, bears, eagles and other national birds and animals that the decorators could manufacture out of papier mache have been corralled on store and hotel fronts, and every bit of available "juice" is ready for the grand flash of electric illumination tomorrow night.

More than a quarter of a million dollars has been spent in dressing the city in gala garb for the Elks. Decorations of buildings and streets never before were so general nor so effective. If the effect fails to please the visitors, it will not be the fault of the earnest thousands who have labored for weeks to make a handsome display. But no one has heard yet of any complaint of a lack of color or light anywhere.

In all the West, declare those who know, there never before has been so elaborate a decoration of streets and buildings for day and night show—a dazzling, brilliant, harmonious scheme.



The Times Building Bedecked for the Festive Week.



A design at Coulter's.



Entrance to Arcade Station, Southern Pacific

For street illumination alone the Elks' General Committee has used fully 20,000 lights in addition to the regular lighting system. Central Park's trees are to glow like one great Christmas tree, and intermingled with the foliage are strands of white and purple lights, 1500 of them. The last of the wiring will be finished early this morning, and tonight the complete system will be ready.

Another 20,000 lights, approximately, have been used by downtown merchants in their decorative effects. While this great demand for electric current has been made on the electric companies, it is said by officials of these concerns that they expect the "load" on their wires will not be far above normal, because of the fact that nightly hundreds of residences all over the city will be closed and dark while the occupants are participating in the festivities.

All this gorgeous effect has not been the work of a few days. It is the culmination of months of thought and patient endeavor. W. P. Chase & Co., who have been the most extensive decorators during this carnival, began their labors last January. Eighty men have been busy at this company's yards and factory, creating the paper maché designs so freely used, and for three months this firm has had a large force of men engaged in construction of floats and set pieces for displays on buildings. James Lang & Co., who decorated Elks' headquarters and many other buildings, also had many men at work.

An idea of the work which the decorating firms have so successfully undertaken may be gleaned by the fact that the Chase company filled contracts for the decoration of 136 large buildings, beside lesser establishments. It has carried 250 men on its pay roll.

PILLARS OF FIRE.

Among the most notable of the decorations, and the most extensive design undertaken, is that of the Hamburger building at Eighth street and Broadway. A peculiar point in this decorative scheme is that the beautiful building stands forth untouched by the mark of streamer or festoon, and the adornment, which is on the walks around the three sides of this mammoth building, serves to set forth its beauty.

A series of towers, connected with festoons, is the motif of this scheme of adornment. From each of the three corners of the building on the street lines, and at the extreme outside edge of the sidewalk, arise stately white towers. They are 14x14 feet at their base, and arise to a height of fifty-eight feet.

In graceful lines the towers diminish in size until at the capital an airy balustrade encloses the four sides of a space from which arises a large star, outlined in small electric lights and from the center of the column extends upward a slender flagstaff, the crown of which is a ball of fire, composed of many electric lights.

Masses of purple lights are placed on the corners of the balustrade with charming effect. Between the three main towers has been placed a series of lesser shafts, each 7x8 feet at the base and rising thirty feet. Each of these lesser columns is surmounted by golden urns on stands of bronze, and each column is outlined with small electric lights. Between these and the main corner towers are swung double festoons of white and purple Japanese lanterns covering electric lights.

The building itself stands forth in the center of this exquisite decorative scheme, outlined from ground floor line to cornice with hundreds of electric globes. A thirty-six-foot flag pole arises from the building floating a mammoth flag.

It is estimated that this decorative effect has required an outlay of more than $5000. It was the work of James Lang & Company.

ELKS' HEADQUARTERS.

The Long company also transformed the old Phillips building, at Franklin and North Spring streets, from a dismal rookery into a place of beauty that is one of the striking features of the downtown streets. A description and picture of this building was given in The Times of last Wednesday.

The Elks' building at Olive and Third streets is beautified in a general scheme similar to that of headquarters. Streamers of the Elks' colors, filmy festoons of paper lace and

(Continued on Third Page.)

"THE TIMES" ELKS' WEEK.

This issue of The Times is the first of a series of special and brilliant Elks' Numbers to continue seven days.

Beginning Monday, The Times will print the narratives and illustrations of the doings of the antlered herds on paper tinted a royal purple, the color of the Elks' order.

Next Saturday morning's Times will be a huge sheet containing all the complete illustrated reports of the week in serial arrangement. It will be the "Whole Story of Elks' Week" edition, the best single newspaper of all to send back home.

The Daily Times for the whole week (seven issues) will be sent to any address in the Postal Union for 25 cents, postage paid.

Send in your orders for the Biggest Paper On Earth, to be mailed to your eastern friends for the week.

CORRECT CLOTHES for Men Who Dress Well

The man who dresses well knows he can do it only with the aid of a master tailor. Then he gets clothes made for HIM alone—the weave and pattern which satisfy his taste, the general style that fits his individuality, and careful consideration of his physical build. These to the well-dressed men are "correct" clothes—combining style, elegance, individuality. We satisfy many well-dressed men, and, indeed, we guarantee this satisfaction, as our knowledge and experience in the best tailoring methods enable us to do. We'll be glad to show you our latest fabrics.

The House of Biehl Importing Tailors

CORNER THIRD and HILL STREETS

Bartlett Music Co. Opp. City Hall, 231-35 S B'way

Beautiful Embellished Buildings Flaunt Gay Greetings To Visitors

LISTEN.

MELODY FROM FORTY BANDS.

Twelve Hundred Musicians in Elks' Demonstration.

Many Lodges Bringing Their Own Organizations.

Small Fortune Expended for This One Feature.

Forty bands, with a total of probably 1200 musicians, in uniform, not to mention a bunch of drum majors, that in the gorgeousness of their garb and the austerity of their poses will put kings and other potentates to the blush, will be a tremendous hit of Elks' week. Some of the finest musical organizations of the United States are on their way to Los Angeles with various lodges to take part in the various parades, and every accomplished musician in this vicinity has been engaged for nearly the entire week.

It is the belief of George Goldsmith, who is the king-pin of the Committee on Bands and Music, of which A. F. Frankenstein is chairman and Percy Hammon another member, that a finer showing will be made by Los Angeles in the matter of bands than was made at Philadelphia two years ago, when, in this respect, all other grand lodge meetings were eclipsed.

FORTUNE FOR MUSIC.

The estimate is made than the total cost for music for the occasion will be more than $150,000, this including the wages of the musicians, their railroad fare and their hotel expenses.

Some indication of the expense is given by the fact that the Los Angeles lodge will expend $7500 for the band of eighty pieces engaged to attend the celebrated White Squadron on all its meanderings, day and night. "Garry" Herrmann, candidate for Grand Exalted Ruler, has engaged Porter's Band for a week, at a cost of $5000. The same amount will be expended by his rival, J. U. Sammis of Iowa, whose musical aggregation will arrive with the Hawkeye State train today.

Many lodges are bringing their own melody, at immense cost in railroad fare and other expenses, while the local musicians engaged will represent an outlay that will amount into a small fortune.



George Goldsmith,

who is handling details of the assembling of bands for the big parade of Thursday, in which scores of musical organizations will take part.



Where Five Thousand Dollars Were Expended.

Broadway vista of the Hamburger tower scheme, carried out on three streets, making a wonderful decorative effect, without a touch on the mammoth building, which is outlined in electric lights at night.

MANY WILL COMPETE.

The great musical competition for the $1250 first prize and $500 second prize will number from twenty to thirty organizations. Visiting bands only will take part. The contest will take place on Tuesday, Thursday and Friday afternoons. All visiting organizations, and most of the local ones, will participate in all the parades, but the greatest showing will be in the great massed band march, followed by the floral parade of Friday.

The White Squadron Band, eighty-one men, will head the procession. H. P. Moore is conductor, George Goldsmith managing director, and H. B. Ford drum major.

The Salt Lake City Elks will be represented by one of the best musical organizations available, Held's Band of sixty musicians. They hope to win the first prize in the competition.

The Montana Elks on Monday will bring with them the celebrated Boston-Montana Band of sixty-four pieces. This organization is looked upon as one of the strongest contestants. It will have two drum majors, who, the Elks say, are, respectively, the tallest and the shortest in the United States. They are father and son—one 6ft. 6in. and the other 3ft. 6in. in height.

A prominent feature of the parade will be the Indian musicians of Arizona. This band of fifty pieces is composed principally of Apaches. They will appear in as natty form as their white brothers, however, and have won considerable fame for the Indian school at Phoenix, from whose pupils the members are drawn.

Bakersfield Elks will have an organization composed of sixty amateurs of marked ability.

Iowa Elks, boosting J. U. Sammis for Grand Exalted Ruler, will bring with them the famous Fifty-fourth Regiment Band of Ottumwa (Iowa.) This will be one of the largest in the parade, numbering fifty-five musicians.

FINE TEXAS BAND.

The Fourth Regiment Band of the Texas National Guard, one of the finest musical organizations in the country, will accompany the Lone Star Elks. This organization comes from Weatherford, Tex., and its reputation is even more than State-wide. It has traveled throughout the entire Southwest on various occasions and has been a tremendous drawing card wherever it has gone. A photograph of the members of the band is shown on page 7 of Part VIII of this issue of The Times. It numbers forty pieces and its drum major is something wonderful to look upon. A. Harris is director of the band.

Elks from the Sunflower State will bring the Kansas State Band of sixty-four men.

Goldfield, Nev., will have a unique musical representation—Cook's Fife and Drum Corps of Denver, an organization of fifty men. Denver Elks have engaged the Catalina Band of forty-one pieces.

Cincinnati, O., supporting "Garry" Herrmann, will be represented by Porter's Band of forty pieces, which the Buckeye citizens hope will carry off the $1250 prize. Philadelphia has engaged the Schoenemann-Blanchard musicians of Los Angeles. Pittsburgh will be accompanied by the Colton Citizens' Band, thirty instruments.

Detroit is another lodge to depend on California for its musicians, having engaged the City Guard organization of San Diego, directed by Peter J. Frank. New Orleans has engaged the Greater Los Angeles Band, forty pieces.

FORTY FROM BOSTON.

Boston Elks will bring forty musicians belonging to a well-known organization of the Hub.

California lodges will be well represented musically in the celebration. Sacramento will have Greer's Band. Berkeley will bring forty musicians. Riverside, Redands, San Bernardino and Pomona Elks unite in engaging the Seventh Regiment Band of Pomona and thirty players from Riverside. Santa Ana will have thirty musicians from Fullerton. Long Beach Elks will march with John Wyllis's Band of forty pieces.

Oakland will encourage their newly-organized drill corps in their first Grand Lodge drill with a band under the direction of Col. J. K. Ritter.

San Diego will bring Ohlmeyer's Coronado Tent City musicians, sixty strong.

In addition to the organizations named there will be many others in the parade. Among the lodges which have not promised to bring musical organizations, but which, it is thought, will probably have them, are Spokane, Seattle, San Francisco, Fort Worth and El Paso.

In Friday's parade there will be many other local musicians, including the Letter Carriers' Band, E. Grahn, leader; Rykert's and the Los Angeles Military Band.

In all of the parades except that of Friday, the musical features will be in charge of Grand Esquire Raymond Benjamin. On Friday the local Band Committee will have direction of the bands.

Oakland Elks will bring a band of trumpeters, forty strong, who will afford a unique treat, so large a body of this class of musicians seldom appearing at one time in any celebration.

Kansas Headquarters.

L. M. Fall and H. H. Huntsberger president and secretary of the Kansas Society of Los Angeles, have opened State headquarters for visitors in a suite of rooms on the third floor of the Frost building, Second street and Broadway. All Kansans will be asked to register, giving their home address and city stopping place. The headquarters will be supplied with the daily papers from every city in Kansas where Elks' lodges are instituted.

Trade That Pays.

Young men to learn to operate the Linotype machine; a good trade that pays above the average. The Mergenthaler Linotype Company is installing over one hundred Linotype machines per month. That means just so many positions to be filled at good wages.

The Los Angeles Times has installed a large auxiliary plant and has placed in charge an expert machinist and operator, making it possible for students who so desire to learn either trade (linotype machinist or operator) in shortest possible time, in six weeks' course, eight hours per day or night, $25. THE TIMES-MIRROR COMPANY. 'Phone Main 8200, and ask for manager of the Linotype School.

WAVY WAY.

TAFT LANCERS' GOLDEN SHOW.

Sunshine and Oranges in the Riders' Costumes.

First Public Appearance to Be This Week.

Notable Mounts to Be Seen in Procession.

Magnificently uniformed and mounted, the Taft Lancers of the Out West Riding Club of Southern California will make their first public appearance at the head of the equestrian division of the Elks' parade to be held next Friday.

This troop of lancers is one of the most unique organizations of the kind in the United States. The troopers and officers are all members of the Out West Club. The troop ranks with the Ancient and Honorable Artillery of Boston, the Cleveland Blues of Cleveland, Batter A of St. Louis and the Philadelphia Guards.

The uniforms, which will smack something of the Royal Lancers of India, have been designed by members of the club. New York supply houses were called on for the equipment, while Los Angeles tailors made up the cloth.

Symbolic of the glorious sunshine and orange groves of Southern California are the great horsehair plumes of gold to be worn on the snow-white East Indian helmets. A gold standard from the helmet top supports this and a golden sun blazes from the helmet front. Gold chin straps complete the head gear.

MILITARY STYLE.

The uniform is of steel gray, military cut shirt and trousers, setting to a black military legging. Silver spurs, ornamented, will be worn by the officers and military silver spurs by the troopers. The shirt is set off by a shield or breast piece of light gray velvet fastened with silver buttons and ornamented with a golden sun. Silver shoulder chains are worn and white aguillettes by the officers and yellow by the men. Black army belts, black holsters and side arms, swords, carried by the officers, and lances by the men, and great white British army gloves complete the equipment.

Fair leather stock saddles will be used by the troopers and black leather saddles, highly decorated and ornamented with silver and gold, will be worn by the officers. Bridles, bit chains, martingales and saddle blankets will have silver trimmings.

Maj. Robert S. Howland will lead the Lancers. His staff officers are Adjt. George von Weber, Lieuts. E. P. Wood, W. W. Keim, A. B. Dodge, Andrew Brydon, W. A. Connoly, F. E. Davis, who will carry the national colors; R. M. Yost, Jr., with the troop flag, and Lieut. H. E. Howard.

Capt. John S. Hendrickson will lead the troop, with First Lieut. Fred Hamer, a veteran officer of the South African War, and Second Lieut. T. J. Aldrich. The first sergeant is J. B. McLaughlin, and the second sergeant is H. B. Mansfield, a veteran of South Africa and Indian campaigns.

WITH TRAINED HORSES.

The troop has been thoroughly drilled and the horses, some of them being the finest stock in the Southwest, have been taught the proper evolutions of the drill.

Among the members of the troop are the following-named: Sergt. Jack Tehen, A. P. Richardson, Dr. J. R. Ross, Corp. R. Laux, Robert A. Brown, B. C. Kendrick, H. Werneckie, Corp. B. K. Richardson, Sergt. Roy Stanton, F. D. Lutz, George B. Weidler, Corp. C. A. March, J. M. Lenone, J. G. McGaugh, W. A. Vick and Corp. J. C. Johnson. Couriers T. Cooper and Percy Howland. K. M. Dougall is the troop trumpeter.

The troop and riders of the Out West Club will assemble on Hope street between Eighth and Ninth streets on Friday morning at 8 o'clock sharp.

The display of fine horseflesh in the Out West Club division will be remarkable. W. H. Grosscup in the gaited horse division will ride a sister of the famous Mabel Rex, a beautiful black mare whose education has cost more than an ordinary college course. The pick of the West will be under saddle. Most of the animals are owned by their riders and have appeared in the show ring many times.

The first division of gaited horses will be ridden by gentlemen, this class to be known as the American Gentlemen Division. The next division will have gaited thoroughbreds, with stock or English saddles, floral decorations and ribbons.

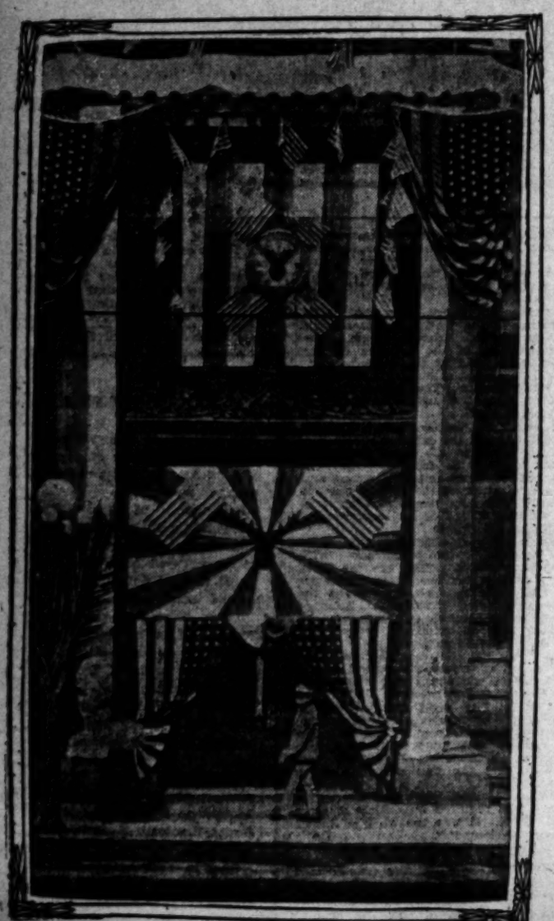
COWBOYS—AND GIRLS, TOO.

As usual the cowboy division will be a glory of sparkling colors, fiery horses, elegant trappings, beautifully carved stock saddles and all the equipment of the range. Cow girls and cowboys will ride to show the easterners the spirit of the old western frontier.





Some decorative novelties about the city.



Chamber of Commerce entrance.

The famous Horace Greeley stage coach, in which the editor made his trip through California, will be in a division by itself, with an escort of cowboys and cow girls. Lewis Stone, actor and former frontiersman, will be in this division.

Another division will be composed of Elks' ladies, wearing white waists and black skirts, white hats with purple bands. Their saddle blankets will be of purple, white and gold to conform to the colors of the Elks and the Out West Club.

Members of the Out West Club in caballero costume will be [illegible] Grand Marshal Hazemel [illegible]

"Home Builders" Monthly Copies.

Owing to rapidly-growing [illegible] general interest in "Home [illegible] fices in Suite 610 [illegible] "Home Builders" Monthly [illegible] enlarged, the July issue [illegible] four pages, four columns [illegible] 25,000 copies printed for [illegible] mail distribution. The [illegible] information on home [illegible] which are stripped of all [illegible] free from dangerous [illegible] had free on application [illegible] mail.

Streets [illegible]

OLDEST LIVING [illegible] FOR THI[illegible]



Charles C. [illegible] of San Diego, ninety-nine years of [illegible]

CHARLES C. CLUSKER of San Diego, 99 years old and still active in business life, who claims without dispute the distinction of being the oldest living Elk, will be a familiar figure in Los Angeles during Grand Lodge week. He has attended seven national gatherings of Elks and has announced his intention of coming here for several days of enjoyment with the "boys." Clusker, who was born in Kentucky in 1816, is a charter member of San Bernardino Lodge No. 836, and, while he has not been in the organization nearly so long as W. Lloyd Bowron, [illegible]

DECORATIONS.

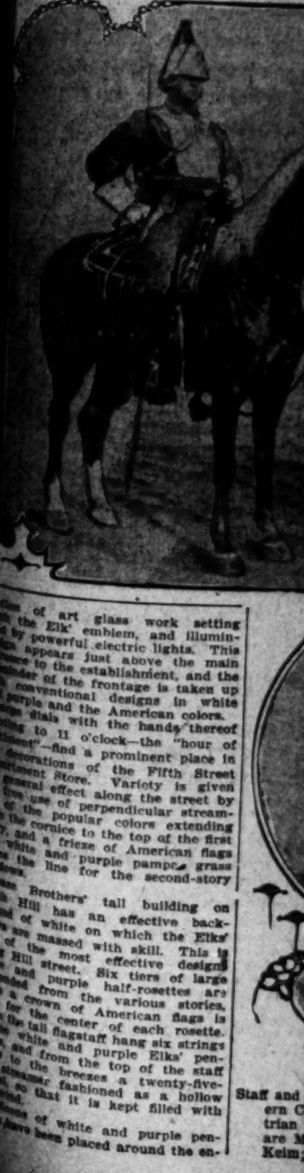
(Continued From First Page.)

[illegible] appearance of golden elks" [illegible] with the generous placing of [illegible] lights produce an effect that [illegible] easily be forgotten.

WISTARIA RUNS RIOT.

[illegible], Pettibone & Company on [illegible] Broadway hit upon a dainty design in their profuse use of long [illegible] of wistaria blossom and vine [illegible] a setting from which appears a [illegible] of art glass work setting [illegible] the Elks' emblem, and illuminated by powerful electric lights. This [illegible] appears just above the main [illegible] to the establishment, and the [illegible] der of the frontage is taken up [illegible] conventional designs in white [illegible] purple and the American colors. [illegible] dials with the hands thereof [illegible] ing to 11 o'clock—the "hour of [illegible]"—find a prominent place in [illegible] decorations of the Fifth Street [illegible] ment Store. Variety is given [illegible] general effect along the street by [illegible] free use of perpendicular streamers [illegible] the popular colors extending [illegible] the cornice to the top of the first [illegible], and a frieze of American flags [illegible] white and purple pampas grass [illegible] the line for the second-story [illegible].

[illegible] Brothers' tall building on [illegible] Hill has an effective background of white on which the Elks' [illegible] are massed with skill. This is [illegible] of the most effective designs [illegible] Hill street. Six tiers of large [illegible] and purple half-rosettes are [illegible] from the various stories, [illegible] a crown of American flags is [illegible] for the center of each rosette. [illegible] tall flagstaff hang six strings [illegible] white and purple Elks' pennants [illegible] from the top of the staff [illegible] to the breezes a twenty-five-[illegible] streamer fashioned as a hollow [illegible], so that it is kept filled with [illegible]. [illegible] of white and purple pennants [illegible] have been placed around the en-

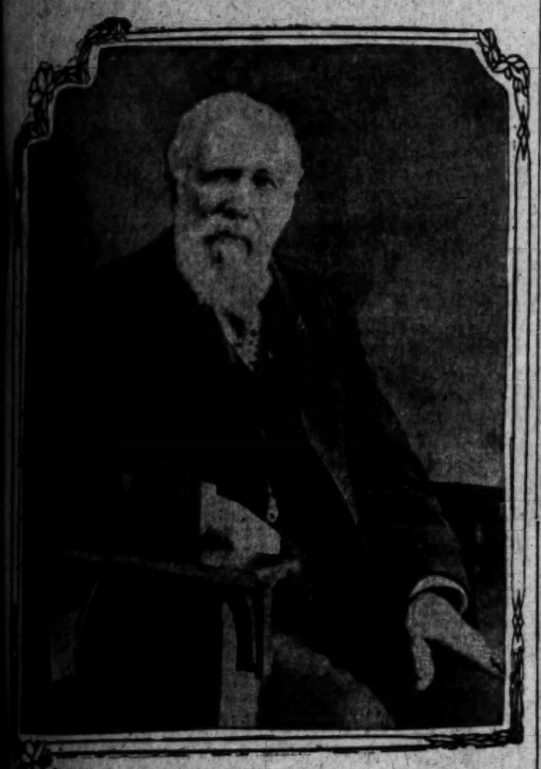


Staff and [illegible] ern C[illegible] trian [illegible] are M[illegible] Keim;

Streets of Angel City Kaleidoscopic Panorama of Light and Color.

PATRIARCH.

OLDEST LIVING ELK COMING FOR THE GRAND REUNION.



Charles C. Clusker,

of San Diego, ninety-nine years of age, and the "oldest living Elk."

CHARLES C. CLUSKER of San Diego, 99 years old and still active in business life, who claims without dispute the distinction of being the oldest living Elk, will be a familiar figure in Los Angeles during Grand Lodge week. He has attended most national gatherings of Elks and has announced his intention of coming here for several days of enjoyment with the "boys."

Clusker, who was born in Kentucky in 1810, is a charter member of San Diego Lodge No. 386, and, while he has not been in the organization quite as long as W. Lloyd Bowron, "No. 1 of No. 1," who now is a resident of Los Angeles, he has passed many more years on earth than has any other one of the "Best People."

This patriarch Elk is engaged in the cigar business at San Diego, whither he removed from San Bernardino four years ago. He rises early each day and usually retires between 9 and 10 o'clock in the evening, though on special occasions he holds his own with brother Elks in the matter of late hours.

Though a permanent resident of San Diego, and affiliating with the lodge of that city, Clusker retains his membership in San Bernardino lodge.

DECORATIONS.

(Continued From First Page.)

...appearance of golden elks' ... with the generous placing of ... lights produce an effect that ... easily be forgotten.

WISTARIA RUNS RIOT.

... Pettibone & Company on ... Broadway hit upon a dainty de... in their profuse use of long ... of wistaria blossom and vine ... hanging from which appears a ... of art glass work setting ... Elks' emblem, and illumin... powerful electric lights. This ... appear just above the main ... to the establishment, and the ... of the frontage is taken up ... sectional designs in white ... and the American colors. ... with the hands thereof ... 11 o'clock—the "hour of ... find a prominent place in ... of the Fifth Street ... Store. Variety is given ... effect along the street by ... of perpendicular stream... popular colors extending ... to the top of the first ... a fringe of American flags ... and purple pampas grass ... for the second-story ...

... Butlers' tall building on ... has an effective back... of white on which the Elks' ... with skill. This is ... the most effective designs ... Street. Six tiers of large ... purple half-rosettes are ... the various stories, ... tiers of American flags is ... center of each rosette. ... flagstaff hang six strings ... and purple Elks' pen... the top of the staff ... breezes a twenty-five-... fashioned as a hollow ... that it is kept filled with ...

... of white and purple pen... ... placed around the en... main portal, at First street and Broadway, appears a large Union shield, supported on one side by an elk and on the other by a bear rampant. From the base of this shield fall the folds of a graceful half-rosette of white and purple.

The windows of the First-street frontage are curtained with white and purple, and "Old Glory" is given the place of honor along the cornice and on the flag-staff, while many white and purple lanterns covering electric lights form festoons from the top of the first story to the roof. Elks' pennants and shields are also used in the design.

On the Broadway frontage a series of green shields bearing the heads of elks are used effectively in the spaces between each window, and these shields are embowered in masses of white and purple pampas plumes. Long strips of red, white and blue, alternating with the Elks' colors, form an hour-glass figure on the taller section of the building, and the center of this design is a large Union shield. Stars and Stripes are used to cover each pillar and window support on the first story. Many lanterns covered with Elks' colors are also used in the decorations of the Broadway frontage. The Chase company designed and executed the decoration.

CANOPY OF PURPLE.

Brock and Feagans have produced a rich effect in their placing of a canopy of heavy purple, fringed with gold, over the sidewalk before the entrance to their Broadway store.

The stories above are profusely adorned with banners and flags and golden elk heads, and flags are suspended from every window of the building.

ARCADE STATION.

First view of Los Angeles decorations is had by the visitor at the Arcade Station, and this decoration is one of the best in the entire city. Long streamers of white and purple extend from the roof downward until they form an archway on the center of the section fronting on Fifth street. Corners of the building are converted into pillars of white and purple, and cross streamers cover the portion not touched by the long banners, which bear the name of all the States represented by Elkdom.

"Welcome," in large letters of gold, on a background of purple, is given the prominent position, and below this a mammoth elk's head and the letters B. P. O. E., finds space, while at the base of the design in gold and white is the wording, "Los Angeles is Yours." The popular "Hello, Bill" designs are placed at each side entrance, and the dial showing the hour of 11 is used in each design.

MISSION AND CHIMES.

San Gabriel Mission has been transplanted to the center of the business district, and is one of the unique decorative schemes. This is the design of Cunningham, Curtis & Welch of Spring street and was originated by Joe E. Bellue. The construction took the time of five men nine weeks, and the miniature mission was all arranged in sections.

The design is a close reproduction of the walls of San Gabriel Mission, 58x22 feet, and 19 feet high. It extends out over the sidewalk space, and has five arches through which the throngs of people pass. The six bell-spaces have within them antique-appearing bells of papier-maché, with clappers tied with rope as in the days of old. Beginning on Monday, these clappers will move every fifteen minutes, and chimes will be heard.

The walls faithfully reproduced the old plaster and faded brick, and the interior ceiling shows the cracks and breaks as did the old mission before its restoration a few years ago. The artist who secured such pleasing effect is Francisco Conti. One hundred and seventy-five electric lights are used in this design.

"HELLO" THAT WINKS.

A winking letter in the salute of "Hello Bill," on the frontage of the Los Angeles Gas and Electric Company building on South Hill street is making a great hit. Occasionally the "O" darkens and the effect is laughable. The building is outlined with electric globes, and from a five-pointed star in the center of the frontage extends a mammoth elk's head, with collar and horns adorned with tiny lights. This star and its frame of lights reaches from the base of the second story to the cornice of the building.

LARGEST CLOCK.

Immense clock dials of paper machie, thirty-five feet in height, form the striking feature of the display on Bullock's building. One of these appears on the Spring-street front, and one on Seventh street. The dial covers three stories of this large building. Its figures, with the hands pointing to the hour of 11 are of electric lights. In the center is an elk's head of heroic proportions and the letters, "B. P. O. E." Purple and white are used exclusively in the dial and the elk is of bronze and gold. The entire building is outlined in alternate whits and purple lights. The dials, it is said, are the largest single pieces of papier-maché work ever placed in decorative work, and were manufactured in this city.

JULY SNOWSTORM.

An elk standing in the midst of a wood scene, while snowflakes sift down in constant motion is the design presented in the large windows of the Lyon-McKinney-Smith Company on Sixth street, between Spring and Broadway. It is a charming picture.

Harris & Frank use a large dial as their centerpiece, and from this broad streamers of Elks' colors extend to the top of the building. Elks' heads and festoons of white and purple form the base for each window of the entire frontage and American flags adorn the corners.

Variety is given the general street scene by J. R. Lane & Co.'s design of a canopy over the main entrance, formed by strands of small white and purple pennants. At the base of the canopy are used as a fringe a series of larger pennants on which appear the words "Welcome B.P.O.E."

Panels of plaited cloth in Elks' colors form the base of the design carried out by the Ville de Paris, and from this rise long streamers of bunting of the same colors, interspersed with American flags.

ELECTRIC FOUNTAIN.

An electric fountain finds place in the adornment provided by the Boston Store. It is done in electric lights of red and purple, and flanking this striking display are six large dials and elks' heads, with smaller figures filling in the lesser spaces. Columns of asparagus plumosus convert the entire first story frontage into living green.

Jacoby Bros. present a glowing "Welcome" to the Elks. The lettering is picked out in colored lights, and they shine forth from festoons of American flags and pennants of the visiting order. From the center of the building's frontage extends a papier-maché elk's head of mammoth size, outlined in small lights. This is the largest elk's head in the city.

Coulter's long frontage on Broadway has a panel of the American colors forming the centerpiece and extending from the top of the first story to the cornice. From this on either side extend decorations of white and purple, consisting mainly of broad strips of bunting reaching upward to the roof, and masses of white and purple pampas plumes at all of the fire escapes.

The Chamber of Commerce has combined in effective manner the national colors and the colors of Elkdom in the adornment of its entire frontage. Broad strips of purple and white are used, falling from the top story to the main entrance. Elk heads and dials are used for smaller groupings.

A background of evergreens is effective for the placing of a mammoth elk at the Pacific Electric building, the front of which is adorned with many flags.

One of the striking night attractions is the "Hello Bill" which shines forth in huge letters from the tower of the Courthouse.



A few of many ornamental places about the business section.





Figures in a Feature of the Week.

Staff and troop officers of the Taft Lancers, Out West Riding Club of Southern California, who will make their first public appearance in the equestrian division of the parade next Friday morning. Above, left to right, are Maj. Robert S. Howland, Lieut. Fred Hamer and Lieut. Wilbur W. Keim; below, Capt. John S. Hendrickson.

BOOSTS FOR EXPOSITION.

Commissioner from Seattle Expects to Carry Trainload of Elks to Northwest Fair.

Norman M. Vaughan, special commissioner to boost for "Elks' Day," (July 28.) at the exposition at Seattle, is engaged in arranging for the Alaska-Yukon-Pacific float that will appear in the floral and allegorical parade next Friday. This float, on which three young women will have seats, is to represent the development of the Pacific Northwest, and will be drawn by four gray horses.

"On 'Elks' Day' at the exposition," Mr. Vaughan said, "the management proposes to do things. The 'Pay Streak' has been converted into a department of mystics, and what an Elk won't see on A trip down the line will hardly be worth mentioning.

"The management extends to all Elks visiting California, and to their wives, sweethearts and friends, a cordial invitation to visit the great Alaska-Yukon-Pacific show.

"A great big, cleanly exposition is the general verdict of those who have visited Seattle since the fair began. Ably managed, it is doing much to exploit the countries represented by exhibits and displays."

Mr. Vaughan announces that he will have at least 200 Elks on his special train when it starts for the exposition.

Last of the Elk.

Abraham Simon of Oakland, author of "The Last of Elk," is in Los Angeles with his book, which deals with the interesting herd of these animals found in Kern county near Buttonwillow and McKittrick on the Miller and Lux ranch. The history of these animals is interesting. Several attempts have been made to remove them, and a few years ago the government undertook to provide them another home in Sequoia Park. To get them there was quite another question. When it was attempted to load them in cars there was a wild stampede, ending fatally for twenty of the herd. Total failure resulted and the effort was abandoned. The elk still remain at large on the plains, the only large herd of their kind.

RING RIDERS.

SPANISH SPORTS SEASHORE PLAN.

SANTA MONICA TO HAVE YACHT RACES ALSO.

Elks Who Visit There Tuesday Will Have Enough Diversions to Keep Them Happily Occupied from Morning Till Late at Night—Ten Thousand Lunch Boxes.

Yachts gliding over summer seas in contests of speed and a programme of sports of the old Spanish days will provide entertainment for the many visiting Elks Tuesday on Santa Monica Bay Day. The arrangements, as planned by the Santa Monica lodge of Elks, are calculated to keep the visitors moving from morning till far into the night.

A fund of $6000 has been raised to provide for the amusements, refreshments and accommodations. In this the Elks of the Santa Monica lodge have worked in harmony. The jurisdiction includes Ocean Park, Venice and Sawtelle, as well as Santa Monica, and everything has been done regardless of arbitrary lines or municipal boundaries.

For six months operas and entertainments have been given at frequent intervals for the purpose of adding to the entertainment fund, and the membership of the lodge has at the same time been making regular monthly contributions toward the fund. The "Booster Committee" has not had an idle moment since it was known that there was to be a Santa Monica day.

The activity will begin at 9 o'clock a.m. Tuesday, when the Elks within the Santa Monica jurisdiction are asked to gather at the clubhouse on Arizona and Ocean avenues to meet and greet all incoming Elks, as they arrive by trolley car. The guests will then be taken to the grand stand in the Palisades, in front of which there will be a programme of native Spanish and Mexican sports from 10 until 12. These will be conducted under the direction of J. J. Carillo.

First there will be a ring tourna-

(Continued on Twelfth Page.)

The Times-Mirror Company

H. G. OTIS....President and General Manager.
HARRY CHANDLER....Vice-Pres., Assistant Gen. Manager.
MARIAN OTIS-CHANDLER....Secretary.
ALBERT McFARLAND....Treasurer.

PUBLISHERS OF

Los Angeles Sunday Times

Pronounced Loce-AHNG hayt-ais.

Vol. 56, No. 32.

Daily, Weekly, Sunday and Weekly Magazine. Founded Dec. 4, 1881. Twenty-seventh Year.

EVERY MORNING IN THE YEAR.

THE NEWS—Our Associated Press service covers the globe, transmitting over 45,000 words daily, not including specials.

TERMS—Daily, Sunday, and Magazine, 75 cents a month, or $9.00 a year; Daily, without Sunday, $7.50 a year; Sunday, $2.50; Magazine, $2.50; Weekly, $1.50.

TELEPHONES—Counting-room, Subscription Department, 250. Editorial Rooms, City Editor and Local News Room: Sunset, Main 4200; Home, 348. Ask for THE TIMES.

AGENTS—Eastern Agents, Williams & Lawrence, Brunswick Building, 5th Ave. and 26th St., New York; 1201 Marquette Building, Chicago; Washington Bureau, 41 Post Building. (THE TIMES on file in San Francisco office, Room 1200 Call Building, J. L. Brown, Representative.

SWORN CIRCULATION—Daily, net average for 1906, 48,901; for 1907, 49,209; for 1908, 201,131; for 1909, 226,721; for 1906, 244,736; for 1907, 228,448; for 1908, 240,650; for 1909, 262,849; for 1906, 277,703; for 1907, 425,150; for 1908, 50,501 copies; for 1907, 52,317 copies; Sunday average for 1907, 69,157 copies; for 1908, 53,500 copies.

THE TIMES has a far larger bona-fide circulation than any local rival. The industrious, thrifty, liberty-loving classes are its steady patrons. The greatest volume of business advertising, the finest display, the best classifications, the largest results to advertisers. Proofs unbeatable.

Offices: Times Building, First and Broadway. Branch, 521 South Spring Street.

Entered at the City Postoffice as mail matter of the second class.

Editorial Pen Points

No wonder Garry Herrmann is such a hot number, when his real name is August.

This is fly time, of course, but the Wright brothers are not flying to any appreciable extent.

Referring to the ex-Sultan again, it is a real pity that his army of wives will not be in Los Angeles this week.

Of course, with that Japanese tea garden for the delectation of the Elks, there should be a few geisha girls to do the pouring.

Nothing has been heard of Bwana Tumbo for quite awhile. The enterprising press correspondents are evidently taking a day off.

What has become of the old-fashioned man who thought goose grease was a cure for all of the ills that flesh is heir to, including corns?

Mrs. Taft is flying in the face of fate. She says she will buy no new china for the White House. But the hired girl is yet to be consulted.

Why speak of the two specimens brought down from Golden Gate Park, San Francisco, as "live Elks?" Are they not all alive, yea, verily!

Jack London writes to say that he is suffering from five diseases. Some of Jack's enemies might suggest that literary piracy was one of them.

The mint at Denver is now turning out hundreds of thousands of pennies for use in the Far West. Yet it was not so long ago that it was a nickel-or-nothing in this section.

Ex-Senator Tom Platt says he once sang in an Ohio village choir. But Buckeyes who are proud of their native State are keeping that fact concealed from a discriminating public.

The House has rejected the Senate tariff bill, but if history is to be repeated, the lower body will follow the example of the coy maiden who, vowing she'd ne'er consent, consented.

"The Unseen Empire That Governs the Governments," is the title of an article in the Saturday Evening Post. The author evidently refers to the women of the world, bless 'em.

"No vote, no wife," is the cry of the female suffragists in this country. Yet it might be well to watch the returns a year or two hence. Little Dan Cupid is not asleep at the switch.

It is said that a speech by Senator Jeff Davis, the untamed statesman from the wilds of Arkansas, is warranted to empty the Senate chamber in two minutes. What a handy man to have around in case of a fire!

Senator Flint says the increased duty on lemons will be approved in the conference tariff bill. This means that the fruit from sun-kissed California will have at least an equal chance with that of padrone-cursed Italy.

Every good Elk should attend church today. There are other Grand Exalted Rulers besides the head of the organization. Go early, take a front seat, and join in singing: "Praise God from Whom All Blessings Flow."

The boom for Gov. Folk of Missouri for 1912, is opening up, and the Democratic League of California has declared for his nomination. If this thing keeps up William Jennings Bryan will be afraid to go home in the dark.

Congress having passed the necessary legislation for the census of 1910, there will be a rush of Democrats to get a bit of the census pie. Under late administrations they have secured nothing more substantial than a look-in.

A school for cooks has been added to the curriculum of the Winona Technical Institute in Indianapolis. That is much more important than to know the names of the generals in command of the army of Xerxes, or just why Caesar crossed the Rubicon.

Current newspapers are printing pictures of Charles Warren Fairbanks and the Emperor of Japan, sitting vis-a-vis. We should judge from the anxiety on the face of the ex-Vice-President that his Japanese friend is holding the better hand.

Yellow fever is again prevalent in Cuba, according to reports. During American management and occupation of the island the disease was stamped out. It is quite evident the Cubans have yet much to learn. The mañana habit is too much in evidence.

A Canadian military man has declared that in a war the United States would be no match for Canada. When the fighters of this country complete their contract of knocking out the tariff bill and various brands of octopi, we shall call their attention to this evident slur.

Edward H. Harriman is still in Austria taking the baths, and his health is improving. He is now able to sit up and pronounce Sabzkammergut (where he is temporarily staying,) ten times without the aid of a net. And he can do it while standing on his tip-toes with his arms outstretched.

Twenty-three Japanese politicians, members either of the present Diet or of the preceding one, have been sentenced to terms in jail, following their conviction for complicity in the graft revealed in the recent sugar scandal. So it is that neither in the Orient nor in this land of the free will sugar and politics mix.

What a clever thing it would have been if it could have been arranged to have a small fleet of battleships for the inspection of the visiting Elks. Is it not possible that some one has overlooked a bet somewhere? It would have been a great treat for thousands of our visitors who never saw anything more pretentious in watercraft than a raft or jo-boat.

HELLO, BILL!

Here you are! Glad to see you. Make yourself at home and enjoy every moment of the time. If there is anything you see that looks good, take it. If you do not see it, call for it.

Be patient and tolerant with us. We are a somewhat peculiar people in a peculiar land. No doubt you think we have a fine city here, and a pretty good country around it. If you like our brand of climate that is about all we ask. Say so and you will be popular. Men will shake hands with you and stop the clock to talk to you. The girls will beam on you and stop the clock to do that, too. Besides, you will save us the trouble of telling you how choice the climate is and save yourselves the trouble of listening to an oft-told tale. We are modest here about everything except the wonderful country and the glorious climate. You must not say you have as good a country or as fair skies, for you will be set down as of the Ananias Club at once, and we shall not like you.

If you do not "come through" and tell us what a beautiful city we have, what a fine country and charming climate, we shall set you down as lacking in taste, intelligence and eloquence. We shall proceed to tell you, and that will be the worse for you.

Do not wonder too much at our ebullient enthusiasm. You are new to this. It has not had time to soak in. Your attention has not been called to it. The treatment has not taken yet. It will in time. Notice that the older we are the more we break out in paeans of our greatness and glory. If you find an old cock who does not crow, he is a tenderfoot; if a woman who does not sing the praises of Los Angeles, she is one of your crowd. The frosts of the Northwest are still in her bronchial tubes; she has a frog in her throat. After a while the ice will melt clear down to her heart, the sun will kill the bugs in her voice, and she will sing. If she looks gloomy she is from Oregon; wait a few days and the beams will radiate from every feature. Everything here sings or shines. The sun does it. No cloud hangs over our seas. Hence they are blue, sparkling, shining. The hillsides burst into bloom in spite of themselves. The mocking-birds work overtime and without pay. Singing is its own reward. And when night involves the skies, still to the pale moonlight or twinkling stars the birds sing. They must do it. If they shut their bills, their gray throats would burst.

So we all get the habits of the flowers and the birds. We must bloom and whistle. Look at our girls. Did you ever see peaches, roses or anything else to match their cheeks? The red blood is full of the sunshine of this wonderful sky and the heart is full of the joy of just living. Our men do things, are brave and venturesome. They cannot help that, either. The sunlight gets into their brains and it must go as a steam engine when the lever is pulled open. The wine of life from the wind-kissed hills gets into their hearts and they throb like a trip-hammer. It is not exactly a habit. That is only second nature. This is the real thing at first hand.

You must make the best of it. You must not stop it, or rather stop us. You are in our power as helplessly as the Ancient Mariner, and listen you must. If you stay long enough you will get the habit yourself. You might as well try to fill up on our California wine and not feel jolly as to absorb our climate and not feel full of life. The more climate you imbibe the more life you get into your system, and once in, it never comes out. It is the fastest color you ever wore. Moreover, you will not desire to get it out. It might be cut out, but the operation would be fatal and you would fight a corral full of wildcats to keep it in. Why, the mules we import from Missouri learn to sing after the first night they are in the country. Mules are the only product we cannot have home grown! Everything here is thoroughbred, and if it got too much climate aboard a mule would kick the stars down. So we get mild ones from Missouri and work them hard to keep down friskiness.

If you have any business, or property, or family ties, or a sweetheart back there in the East, do not stay too long with us. If you do you will never go back. We tremble to think of the fate of the delicate girl you are abandoning in the bottoms of the Kaw or in the woods of Wisconsin. We would not have the blood of innocent orphans on our hands. They need you back there. If you have little or nothing, if your disposition is bad or you are very old and likely to die soon, hurry home. Our girls are particular. The real estate men are even more fastidious.

Remember, if it would cause a tear to fall from a bright blue eye, or a pang to pierce a tender heart, if the baby would lack bread or the boy candy, do not linger. If this climate ever gets time to lay good hold of you you might as well try to break away from a live wire carrying 5000 volts. You cannot do it. It will hold you and here you will stay. You will not die here unless you are quick about it. There are some cemeteries here, with a few graves in them, filled with tenderfeet too far gone to wait for the climate to get in its work. There are men here sent out from the East in the decrepitude of a consumptive and early youth to die. If they had been left at home the dying would have been done years ago, while yet they were fit for a better world. Here they linger on the stage at 70, 75, 80 and up to 100. But they are perfectly content to disobey their doctors' orders. The climate has sunk into their souls. The sunlight has exercised its spell on their hearts; the flowers have caught their eyes. They do not long for a better world, and are persuaded there is none brighter. Take comfort. That may be your happy fate.

Hello, Bill! Do you catch that? How do you feel now?

WHERE'S THE GLOOM?

Marked improvement is noted in our transportation, manufactures and building activities, according to the regular reports received by the Bureau of Statistics of the Department of Commerce and Labor. The coke output and shipments show a continuous improvement in answer to the larger demands of the iron furnaces. Increased takings of cotton and wool indicate a greater activity in the textile industry, while larger shipments of boots and shoes from the chief distributing centers may serve as an index of more regular industrial employment. The building activity in the larger cities of the country was unusually heavy. Traffic operations of the railroads, to judge by the total number of freight cars handled and the number of idle cars reported, compared with May, 1908, figures, show a considerable improvement for all sections of the country.

May receipts of southern pine at New York were 45,555,919 feet, as compared with 32,707,824 feet in May, 1907, and 24,731,172 feet in May, 1908. Lumber receipts at Boston in May of this year were 20,232,695 feet, as against 18,847,444 feet in May of last year. Lumber shipments by lake, 137,382,000 feet, were 50,000,000 feet in excess of May, 1908. Pine lumber shipments during the month from Mississippi and Wisconsin valleys, 82,758,237, were 10,000,000 feet greater than the May, 1908, shipments. The May receipts of pine and fir at California points, 106,169,357 feet, were larger than the May, 1908, receipts, and the same is true of the California receipts of redwood for the month, 30,732,142 feet.

Anthracite coal shipments for the five months ending May, 27,046,872 gross tons, were the largest reported from eastern producing territory for the period in the annals of the industry. Lake shipments of soft coal during the month, 1,181,893 net tons, were more than double the May, 1908, figures, while the lake shipments of hard coal, 447,846 net tons, also show an increase of 13,350 tons. The shipments of bituminous coal over eight of the leading eastern coal carrying roads, 7,548,622 tons, compare favorably with the May, 1903, total of 6,015,708 tons.

Coke shipments during the month over the same roads, 1,712,987 tons, show an ever greater comparative improvement over the May, 1908, figures. The Connellsville coke production, during the four weeks of May, 1,060,359 net tons, was 58 per cent. larger than the corresponding 1908 production, the improvement being the most notable during the last two weeks of the month.

Pig iron production in May, 1,880,098 gross tons, was over 60 per cent. in excess of the May, 1908, output. Production for the first five months of the year, 8,960,069 gross tons, shows an almost equal improvement over the corresponding 1908 figures.

Cotton takings by American, including Canadian, spinners, during the month aggregated 344,974 bales, as against 322,307 bales in May of last year. Wool receipts at Boston in May totaled 33,826,498 pounds, compared with only 14,358,492 pounds for May, 1908. The increase was due both to larger receipts of the domestic article, as well as to heavier importations. Shipments of boots and shoes from Boston in May were 292,483 cases, as against 423,273 cases in May, 1908.

Building operations in 114 of the larger American cities show a splendid gain. The value of building permits granted in these cities during May ($94,599,004) was about $10,000,000 larger than for April, and 73.7 per cent. in excess of the May, 1908, total. More building means more business in very many other lines—a wider distribution than perhaps in any other industry.

Freight cars handled in May by thirty-four car service associations and demurrage bureaus, in various parts of the country were 2,472,685, about 23 per cent. more than in May, 1908. The American Railway Association reports 273,890 idle cars on May 26, 1909, as against 381,904 on May 27, 1908, a decrease of 108,014. Now, brother, do you see any gloom in these uniformly glowing facts?

MAN THE GUNS!

Would that every fair-minded American who believes in the form of government we have, and who loves his country, could have heard the words of warning and advice which James W. Van Cleave, chairman of the National Council of Industrial Defense, and James A. Emery, general counsel for the association, pronounced here Friday evening before a gathering of business men assembled upon invitation of the Merchants' and Manufacturers' Association of Los Angeles.

Mr. Van Cleave dealt with the history of the movement, and Mr. Emery spoke of the legal bearing of the conflict between a closely-organized, small but aggressive minority of working people and all the other 34,000,000 of us who must also make a living or perish.

The moderation and fairness of the plea made was fully equal to the clear way in which the case was stated. No privilege was demanded for any class that was not conceded to all; no restraint was asked for to keep any man or body of men in check that was not conceded to be obligatory on all. Absolutely fair play was the keynote of every utterance, and American equality in the eyes of the law was the principle laid down to secure the personal independence of each man under these just laws to make his living in his own way, without interference with the fundamental rights of others—the only basis on which society can rest, and make progress for the good of our race.

Could these perfectly fair and radically necessary principles be laid before us all in so clear and reasonable a manner, there would be no further strife of any account in the industrial world. The American people are intelligent and reasonable. Lay before them right principles and they will see the propriety of them and will follow them to the end, beating down all factious opposition. Personal liberty under law, an equal opportunity to all, the right of each man to conduct his business as he thinks best, yet according to law which safeguards the rights of others, are the purposes for which our government was upreared and for which it has been maintained. Lay these principles clearly before the American people so that they may clearly understand them, and they will not only abide by them for themselves, but they will, now, as heretofore, fight for them against any opposition that can be raised. There is not a real American in a thousand who cannot see the propriety and justice of these fundamental laws of progress and civilization, and who will not die in their defense today as our forefathers died at Lexington, Bunker Hill and all the way to Yorktown; as they died from Bull Run to Gettysburg and all the way to Richmond. Free and just citizens love these just principles as much in industrial progress as in the government of the country, and will die in their defense against a mob as willingly as on the battlefield fronting a foreign foe.

And what are the arrogant, unjust, tyrannous organizations which oppose these principles but a foreign foe? How many true Americans are there among those who went out to destroy life and property under Eugene Debs in 1894, or who now uphold Samuel Gompers in his attempt to set at naught the decisions of the highest courts? They are, with unimportant exceptions, a foreign foe, hostile to all that is truly American, and if they have their way they will, in the end, destroy this government and drag this nation down in ruin as surely as the British Hessians would have done. Is this not so? Mr. Emery quoted Samuel Gompers and John Mitchell to the effect that whenever a court decision seems to them wrong, they will disobey the orders of a court. Who is the government? What is the court of final appeal? Is the United States sovereign, or is it under bondage to a shallow, impudent foreign upstart and his followers? Do the courts of this country interpret its statutes, or is Gompers invested with power to review its decrees and reverse its judgments? If he, why not another? And where is the end? If each man is his own Supreme Court, then what is anarchy?

John C. Calhoun with his nullification act, by which South Carolina was to override an act of Congress, was a child playing with a toy compared to Samuel Gompers with his dynamite to blow the whole fabric of government to atoms.

Mr. Van Cleave is head of a great organization. It exists by virtue of the laws of this land. He is too sensible, too just, to attack the right of any other body of men to organize for their own advancement, their own protection, if that is necessary. But Mr. Van Cleave's organization has never had recourse to any weapon of defense excepting the laws of the United States. The Council of National Industrial Defense is never unwarrantably aggressive. It is quiescent until the rights of its members are attacked, their business illegally threatened, or their lives menaced by violent mobs. Then it interposes between itself and the danger that threatens the broad aegis of American law. So long as labor unions observe the same just self-restraint and remain within the safe pale of just laws, so long are its members safe from assault in any way, so long they are at liberty to shape their course as they see fit, so long they may consult and counsel for the good of the members of their organization, and no man can, shall or will say them nay.

The proposition is fair. It treats all alike. The programme is not for the benefit or protection of employers any more than for employés. Where there are a few millions who buy labor there are many millions who sell it. The Council of Industrial Defense is for the protection of all, and when it shields one employer from wrong it covers ten employés.

The Times gave its readers on Saturday morning a full report of the addresses of these leaders in the conflict for industrial independence, peace and progress; yet no printed report could give the full force, spirit, logic and eloquence of the spoken words. We hope the splendid utterances will be long treasured by our 50,000 subscribers as a precious document from which to draw inspiration.

OVER THE BLUE BAY.

If any of the old-timers who have departed to a brighter world than this, if any such there be, were flitting over Santa Monica on Saturday morning they must have blinked their eyes in unrestrained wonder.

Santa Monica, with its beautiful heights overlooking the blue bay, was the first beach resort which attracted the attention of the old-timers. For half a century it was practically the only beach where the small population of Los Angeles disported itself either in the surf along the strand or upon the bluff. As long as a quarter of a century ago the Southern Pacific, then the only railroad operating in this section of the country, often took down 5000 or 6000 people on a Sunday to old Santa Monica. Long trainloads of flat cars with rough seats laid across them were often the only accommodation to be had.

Santa Monica Cañon was the scene of many a carousal in those old days, some gay, some tragic. The cañon is still beautiful and still a favorite resort, but as there are a score of resorts stretching along 250 miles of coast, Santa Monica is far from being the "only pebble on the beach" in Southern California in these days. There are many delightful spots that compete with the old cañon, and as there are grand pavilions at some of the new competitors, the cañon is less sought after by the population of the city now than formerly by the people that were here.

Santa Monica has grown to be a city of considerable pretensions. The hills away back of the Palisades are crowned with residences of the mission type occupied by people of great wealth. The city itself has hotels and banks, large mercantile houses, and really has a right to make pretensions.

On Saturday at the road race, when scores of automobiles cut the air at a pace of about 60 miles an hour, the hills all around from the Palisades to the Soldiers' Home were thronged with happy people. Time was when that would more than number all the residents south of Tehachapi, and that not so exceedingly long ago. Santa Monica in those days was a sleepy little seaside resort all the year except during the summer season and Sunday. The country between Los Angeles and the coast was scarcely inhabited at all. The ground was all occupied as pasture or grain fields. If roads were bad and an automobile race would have been impossible in Los Angeles or Santa Monica between the two places. A crowd of 80,000 happenings is a pretty big one, even for Southern California. One who remembers the days that are gone and thinks of those who have departed from among us forever naturally became a bit pensive and asked the question was irresistible: "What would those old-timers think if they were hovering over the hills and the blue bay and could see that mob of humanity gathered along the heights?"

A CHARM THAT WORKS.

The Florida orange growers have been suddenly awakened to the value of advertising by the investigation of the methods of the California Fruit Exchange, and they are about to arrange for a bureau of publicity and promotion for Florida oranges. They are alarmed at the inroads being made by the California growers in markets that for years were theirs, almost without the asking. As an instance of what may be accomplished by modern business methods to fruit raising, the case of Sioux City is cited. That place consumed nine carloads of California fruit in one year without advertising inducements; but the next year, under the persuasion of skillfully managed publicity, 300 carloads were marketed there. The same thing can be made to work for California's canned fruits and California dried fruits. The magician of modern business is the printer, after all.

Once in a While.

Once in a while in the desert sand
We find a spot of the fairest green;
Once in a while from where we stand
The hills of Paradise are seen;
And a perfect joy in our hearts we hold
A joy that the world cannot define;
We trade earth's dross for the purest gold
Once in a while.

—[St. Louis Times.

Reflections of a Bachelor.

[From the New York Press.]

A woman can be mighty interesting to a man not being his wife.

You can generally tell what a woman's opinion isn't by what it seems to be.

The reason the baby didn't talk any earlier was so smart he wanted to, but it wasn't time.

Somebody ought to invent an improvement that would enable us to get along for a while without improvements.

When a man has a mission in life generally he tries to drive other people crazy by making them as conscious of its importance of it.

Reform in France.

France will abolish lotteries. The next thing we know, Paris will go "dry" and prohibit the picture shows.—[Cleveland Leader.

Listen, Elks!

A man's sins will not find him out as soon as his wife.—[Atchison Globe.

Diamonds and Diamond Jewelry

An unquestioned advantage in selecting at the Best Store. In Diamonds more than anything else is a marked advantage in buying where you can place absolute reliance. A quarter of a century and more has earned for the house of Montgomery Bros. a leadership and supremacy that comes only with time and test.

Whether you select a single stone for $25.00 or $30.00, or a beautiful diamond ring, pendant, brooch, cluster necklace, costing hundreds, it is a satisfaction to know that you have secured the best of its kind, and at a fair price.

We offer the largest and most varied selection of Diamond Mounted Jewelry ever placed on sale here.

Our magnificent store is filled with attractive, useful and reasonable presents souvenirs.

Be sure and bring your friends to the largest and finest jewelry store in the West.

Montgomery Bros.

JEWELERS.
BROADWAY AND FOURTH STREET.
ESTABLISHED 1881.

The Trustee Company Of Los Angeles

Invites your careful consideration of its attractive investment opportunity.

Business Property Ownership

are created by dividing the title of [illegible] erty, free of incumbrance, into Units of deed. These Units are ownership in the property and draw quarterly income from rents. They grow in value as the property increases in value, which enables the investor to secure a profit in earning and profit from invested capital, great or small.

Regular preferred income, payable quarterly September 10th, December 10th, March 10th, June 10th. The yearly surplus is distributed December 10th.

Trustee Property No. 2, Broadway Building, is divided into 525 Units. Price per Unit $1050. Fractional Units may be had at $105 for each one-tenth Unit.

THE TRUSTEE COMPANY,
Second Floor. 434 S. Broadway.

THE LANCER.

CHICAGO UNIVERSITY is certainly contributing her share to the hilarity of nations. Prof. Foster's book on "The Function of Religion and Man's Struggle for Existence," is the most recent outbreak from the Windy City's college.

Now, this wise professor's book contains Pantheism, denies the personality of God and the existence of the soul, is skeptical about the reliability of the Bible, and quotes Lucretius.

For such un-Baptist remarks, his fellow-clergymen of Chicago assembled in angry conclave and defrocked the Rev. Foster ylaid up his ordination papers—a sensible and justifiable proceeding.

Suppose a groceryman discovered that a clerk of his was knocking the customers, circulating adverse reports, advising his customers to buy other brands of goods and quoting his competitors' words in substantiation, would a grocer be justified in firing his clerk?

This is just the case of the reverend Mr. Foster. He was a Baptist minister paid to promulgate, inculcate, defend, uphold and boost the Baptist religion. If he did not like the institution or agree with its doctrines, he should have gotten out, gone, left, resigned, shaken it, completely disassociated himself from it. Then he could have said with propriety what he pleased about it.

As it was, his fellow-ministers were justified in requesting him to vacate—not because he was wrong, or because they were right, but because he deliberately knocked an institution which was paid to serve.

* * *

Esoteric Explanation.

In a recent editorial, a little weekly refers to Fiona McLeod as a great "woman writer. When The Times called attention to the fact that Fiona McLeod was William Sharp, here is the [illegible] garrulity offered in explanation: "Years, until after William Sharp's death, the feminine quality, the tender touch of the poetry of Fiona McLeod pervaded even the most intimate moods of the author, until every one familiar with his exquisite poetry naturally associated it with a woman. It is therefore, most natural that the true form of William Sharp was not the mental picture when we summoned in rapid review the achievements of the opposite sex."

Oh, for shame! Dost think, little rebuke one, that such rhetorical fog can obscure thy ignorance? . . . Confess up like a little man, and [illegible] thy nebulous remarks about "true forms" and "mental pictures." Dilletanti make breaks occasionally. Even we of The Times have. Yes, yes, alack and alas! But, after all, who would expect you to know who Fiona McLeod was, when you omitted the name of George Sand from your list of great women writers? You know, George Sand wasn't a man.

* * *

Tipping Barbers.

Within the last few years an invidious and unexplainable custom has grown up—that of tipping barbers. The nature of this particular phase of the duty, shaving, is such that, however, it would mean temporary inconvenience to the shavees and probable loss of blood to reform these "tonsorial artists." For these gentlemen of the razor and strop are in a position to prick tips from the tender-skinned to the pachydermatous alike by hacking, hewing and rough treatment.

The first shave one gets from these sons of Delilah is fairly good, and if a tip (in addition to the fee) is unsatisfactory, the second shave is good. But omit the tip on number one, and shave number two will be more in the nature of a massacre. Each gash of shave after that the wielder of the lather feels the needs the money, and is willing to accept tips. The reminder works, such as self-preservation is one of nature's first laws.

[illegible] such a part of the shaving business has the tipping become, and so [illegible] is the extortion money exacted by barbers, that when one professional tip (like the burnt offerings to Jove) he should visit his wrath on the people,) it is taken as a matter of course, generally with an insulting air with an air of ignorant superiority because it was not more.

[illegible] going into the matter of whether or not waiters and porters is right or wrong, the Lancer wishes to say with emphasis that the necessity for tipping barbers is an outrage. Waiters and porters are employed at meager wages so that tips are often necessary to their livelihood. They are unable to regulate their wages or the prices of the foods on the menus; hence nothing is to be said in their favor. But here is at least blameable on the employer.

Barbers are their own bosses. They do not work on salaries. They run business for themselves. They make their own price on their commodities. Then, when they have received their price, by contemptible custom they force arbitrary perquisites from their patrons.

* *

Not for Sinners?

[illegible] the enterprise of Col. Eddy in using a brilliant searchlight on the Eiffel Flight tower; but The Lancer is thinking, as he walked up Third street from Broadway, and had a blinding light flashed in his eyes, that there was something inconsistent in the City Council that denies the right to the picture men to employ searchlights," forbids electric signs above the sidewalk, and then allows a man to advertise his business by annoying people by with an immense searchlight.

However, the most charitable motive must have led the colonel to hoist the light to his tower. He may have desired to guide up the tortuous streets of Angel's Way the contingent who cannot afford to

* *

Case of Pettymindedness.

The self-patting announcement, Colliers, of one of its recent business [illegible] whose integrity, reliability and [illegible] Collier's says, is well known and can be denied nowhere, the advertisement to this weekly who refused to insert it if it contained the word "cure." was no reason why "cure" should not have appeared, admits the case, except for a rule in their [illegible] to accept advertisements containing the word. The copy was re-

Collier's claims to be broad-[illegible] its parietal structure is brobdingnagian; the word narrow is not in [illegible]. And it boasts of the above [illegible]

[illegible] not know, my seraphic conductor? Are you so afraid to rely upon the judgment that you need [illegible] Don't you know that cut-and-dried regulations to keep you [illegible] which are made to govern every case, whether applicable or not, are the "hobgoblins of little minds," a sort of kindergarten for the mediocre?

[illegible] the advertisement was refused refuse to publish it; ergo, [illegible] a fool.

[illegible] you would snigger at the [illegible] of the old tem-

A Base Libel.

"This [illegible] remarked a street car [illegible] were only [illegible] last year. Sane? [illegible] and 4000 [illegible] and thousands [illegible] It depends [illegible] sanity. [illegible] side of the [illegible] on the crazy [illegible] and fraxinus [illegible] at such a [illegible]

The idea [illegible] of in the [illegible] not make [illegible] zens or in [illegible] their country [illegible] wrecks, but [illegible] they get out and [illegible] we passed [illegible] ing the Chief did so for [illegible] the bubonic [illegible] out the "[illegible] ease, we think [illegible] thing far more [illegible] microbes [illegible] of money in [illegible] country [illegible] tion of the [illegible] The bubonic [illegible] in a great [illegible] firecracker [illegible] nually.

It might [illegible] prohibitive [illegible] put it on the [illegible]

Was

Chief Just[illegible] turning one[illegible] near Richm[illegible] that city, who [illegible] caught on a [illegible] the roadside, [illegible] fully to extract [illegible] the sound of [illegible] then saw a [illegible] Hailing him, [illegible] that ax and [illegible] give you a [illegible] 'thout no ax." "Yes, that's [illegible] man simply [illegible] wheel was [illegible] then brought [illegible] it. "You do [illegible] that, do you [illegible] chief Justice.

THEY WANT IT AT ANY COST.



THE LANCER.

CHICAGO UNIVERSITY is certainly contributing her share to the hilarity of nations. Prof. Foster's book on "The Function of Religion and the Struggle for Existence," is the most outbreak from the Windy city college.

In this wise professor's book confusion Pantheism, denies the personality of God and the existence of the soul, is skeptical about the reliability of the Bible, and quotes Lucretius. On such un-Baptist remarks, his fellow-clergymen of Chicago assembled in angry conclave and demanded that the Rev. Foster yield up his ordination papers—a sensible and justifiable proceeding.

Then a groceryman discovered that a clerk of his was knocking the store, circulating adverse reports, advising his customers to buy other brands of goods and quoting his competitor's words in substantiation, would be justified in firing his clerk.

It is just the case of the reverend Mr. Foster. He was a Baptist minister, paid to promulgate, inculcate, uphold and boost the Baptist creed. If he did not like the institution, or agree with its doctrines, he should have gotten out, gone, left, resigned, shaken it, completely disassociated himself from it. Then he could have said with propriety what he chose about it.

But he, his fellow-ministers' were of opinion, his fellow-ministers were requesting him to vacate—that he was wrong, or because he was right, but because he delibrately knocked an institution which was paid to serve.

* * *

Explanation.

In a recent editorial, a little weekly paper, Fiona McLeod as a great "woman author." When The Times called attention to the fact that Fiona McLeod was William Sharp, here is the explanation offered in explanation: "Fiona, until after William Sharp's death, the feminine quality, the tender beauty of the poetry of Fiona McLeod and even the most intimate letters of the author, until every one was filled with his exquisite poetry naturally associated it with a woman. It is therefore, most natural that the secret of William Sharp was not a mental picture when we summarily rapid review the achievements of the opposite sex."

For shame! Dost think, little hebetude, that such rhetorical fog can obscure thy ignorance? . . . Thou'rt up like a little man, and by thy fabulous remarks about "the home" and "mental pictures," thy literary dilettanti make breaks ridiculously. Even we of The Times know, yes, alack and alas!

That, after all, who would expect you to know who Fiona McLeod was, when you omitted the name of George Sand from your list of great women writers? You know, George Sand wasn't a man.

* * *

Taxing Barbers.

During the last few years an invidious and unexplainable custom has grown up—that of tipping barbers. The nature of this particular phase of the art, shaving, is such that, however it may mean temporary inconvenience to the shavee and probable delay to the shaver, it is hoped to reform these "tonsorial artists." For these gentlemen of the razor and strop are in a position to profit from the tender-skinned gentlemen alike by hacking and rough treatment.

The first move one gets from these "artists" is fairly good, and if (in addition to the fee) is satisfactory, the second shave is good. But omit the tip on number one, and shave number two is more in the nature of a massage. Each gash of shave number two is a gentle and permanent reminder that the wielder of the lather needs the money, and is willing to use the reminder works, as well as self-preservation is one of nature's first laws.

Should such a part of the shaving business as the tipping become, and so long as the extortion money exacted by barbers, that when one professes (like the burnt offerings to Moloch) he should visit his wrath on the people) it is taken as a matter of course, generally with an insulting grin and with an air of ignorant superiority because it was not more.

Without going into the matter of whether the barbers and porters is right or wrong, the Lancer wishes to say with emphasis that the necessity for tipping is an outrage. Waiters in restaurants are employed at meager wages on that tips are often necessary to their livelihood. They are undoubtedly to regulate their wages or the prices of the foods on the menus; hence they have to be said in their favor. But barbers is at least blameable on this score.

Barbers are their own bosses. They do not work on salaries. They are in business for themselves. They make their own price on their commodities, when they have received their price, by contemptible and unfair arbitrary perquisites from patrons.

* * *

Boosters?

Since the enterprise of Col. Eddy in using a brilliant searchlight on the Eagle tower; but The Lancer is pleased, as he walked up Third street from Broadway, and had a blinding flash in his eyes, that there is something inconsistent in the Colonel that denies the right of private persons to employ searchlights, flambeau electric signs above the sidewalk, and then allows a man to advertise his business by annoying the public with an immense searchlight.

Of course, the most charitable motive may have led the colonel to hoist the light to his tower. He may have desired to guide up the tortuous streets of Angel's Way the convoy who cannot afford to

* * *

Of Pettymindedness.

The petty-petting announcement, Collier's, one of its recent business

"The integrity, reliability and success of Collier's says, is well known and can be denied nowhere. Any advertisement to this weekly which refused to insert it contained the word "cure." There is no reason why "cure" ads have appeared, admits the exception for a rule in their columns. Except advertisements con-taining the word. The copy was re-

Collier's claims to be broad-minded, editorial structure is brob-dingnagian, the word narrow is not in its vocabulary. And it boasts of the above

Do not know, my seraphic con-temporary, that petty rules are for petty people. Are you so afraid to rely upon the fact that you need no regulations to keep you straight? Do you know that cut-and-dried rules are made to be broken in every case, whether applied to the "hobgoblins of little minds" or the "hobgoblins of" kindergarten pedagogics?

This advertisement was re-fused. Collier's refused to publish it; ergo, Collier's would snigger at the "narrowness of the old tem-

THE MARK OF GOOD CLOTHES
KNOW US FOR BEST VALUES
SINCE 1859



SPECIAL
FOR
Monday & Tuesday
30 Dozen Boys' "Star" Blouse Waists
Regularly $1.50 ... 95c
A special lot of these standard make and quality waists—at a very special price. Mothers will appreciate this large economy—available Monday and Tuesday in our great Second Floor Boys' Department.
WE FILL MAIL ORDERS
Harris & Frank
Outfitters for Men, Women, Boys and Girls
437-439-441-443 SOUTH SPRING

gerance lady who, at a dinner, refused to pass the wine jelly to her neighbor—eh!

* * *

Literary Trespassing.

When George Bernard Shaw got hold of Mr. Roosevelt's article on "Socialism," which appeared recently in the Outlook, the wild Irishman lost no time in expressing an opinion. So febrile was his haste that he used a postal instead of note paper, and here is what was said:

"A serious reply to Mr. Roosevelt's article on 'Socialism' in the Outlook cannot be written in this country. In England the article is only the noodles' orator up to date. Its sentiments would be proper and suitable for the sheriff of a district on the pioneering edge of a territory of the United States, but, coming as it does from the pen of one who has been President for nearly eight years, it is a staggering revelation of how little an American President may know about his own business. He might almost as well be a king. Are you sure that Theodore is not pulling your leg in the first flush of high spirits following his release from the White House?"

While remaining non-partisan in regard to the merits of this particular case, the Lancer must admit that any one writing on Socialism, no matter who he is, is trespassing on territory which belongs by literary right to Mr. Shaw. George B. is the final word on things sociological today, and, knowing this, it naturally rubs his socialistic fur the wrong way to have any infringers on his precinct. Of course, if Mr. Roosevelt should write a treatise on how to capture the okapi, and other giraffoid ruminants in Africa, Mr. Shaw would not complain. But Socialism! The term has become synonymous with Shawism. . . . Why? Because Mr. Shaw in the course of his promulgation of ideas, has fused his iconoclasm with inimitable wit.

Socialism (even the Shawvian variety) has three drawbacks—first, it starts out with false premises; second, it uses illogical syllogisms, and third, it arrives at erroneous conclusions. Otherwise it is all right. These things, however, do not detract from Mr. Shaw's literary charm, and it really makes little difference what cult he chooses to champion. Were he a Voodoo, a geomancist, a suffragette, or an oxygonomist, he would still be the kingpin because of his wit. But as long as he is the boss socialist, it is well to let him run the circus.

Only, it is to be regretted that he was not something else, for there is far more opportunity to poke fun at the purblind socialist than at the individualist.

* * *

A Sane Fourth.

"This has been a very sane Fourth," remarked an elderly gentleman on a street car a few days ago. "There were only forty-five children killed; last year there were 183."

Sane? With forty-five children dead, and 4000 injured or maimed for life, and thousands of dollars lost in fires?

It depends on what one considers sanity. These figures are on the debit side of the register. Let's see what is on the credit side—noise, dirty streets, and frazzled nerves. Such a purchase, at such a price, may be sane.

The idea of patriotism is lost sight of in the frantic celebration. It does not make the youngsters better citizens or inspire in them a respect for their country. It only cripples, blinds, wrecks, burns and kills by terrible agony thousands of children, and wears out and brutalizes the balance. When we passed immigration laws prohibiting the Chinese from our shores, we did so for a reason. They brought here the bubonic plague. But while keeping out the "yellow peril," with their disease, we throw our doors open to something far more dangerous than bubonic microbes—we even send large sums of money to China to get into our country the most fiendish manifestation of the Chinese, the firecracker.

The bubonic plague breaks out once in a great many years. We invite the firecracker plague to our midst annually.

It might be wiser to remove the prohibitive law from the Chinese, and put it on their diabolic firecrackers.

THE LANCER.

Was Worth a Dollar.

Chief Justice John Marshall was returning one afternoon from his farm near Richmond, Va., to his home in that city, when the hub of his wheel caught on a small sapling growing by the roadside. After striving insuccessfully to extricate the wheel, he heard the sound of an ax in the woods and then saw a negro man approaching. Hailing him, he said: "If you will get that ax and cut down this tree, I'll give you a dollar." "I c'n git yer by 'thout no ax, ef dat's all yer want." "Yes, that's all," said the judge. The man simply backed the horse until the wheel was clear of the sapling, and then brought the vehicle safely around it. "You don't charge a dollar for that, do you?" asked the astonished chief justice. "No, massa; but it's wuf a dollar to larn some folks sense." The colored man got his dollar without further questioning.—[Exchange.

We have another big adv. in the Society Section.

J. W. Robinson Company
BOSTON DRY GOODS STORE

If you can't come, write our Mail Order Dept.

SO. BROADWAY 235-237-239 SO. HILL ST. 234-244

All Butterick Patterns for August are ready. Fashion Sheets free for the asking.

Surprisingly liberal subscription offer for the Delineator. Ask at Pattern Department.

This store will be closed all day Friday, July 16th—Elks' Floral Parade.
And until Sept. 1st the store will be closed on Saturdays at 12:30 noon.

Cream Suitings
Never before so lavishly stocked, with cream colored suitings for men's and women's wear.
Plain serges, 42 inches wide, $1; 44 inches, $1.25; 52 inches, $1.50; 54 inches, $1.75 and $2; 56 inches, $2.25 and $2.50; 58 inches, $2.75 and $3.
Cream serges in novelty effects—
44-inch Pekin stripes, $1.25 yard.
44-inch Herringbone, $1.25 yard.
48-inch Herringbone, $1.50 yard.
50-inch Chevrons, $1.75 yard.
56-inch Chevrons, $2.00 yard.
Tropical suitings in cream grounds with stripe effects in different color; immensely popular this season—$1.25 to $2.50 yd.

Children Need Toys Now as Well as at Christmas Time
Now that there is no school the youngsters need more toys. Several lines substantially reduced.
5-piece toilet sets, of enameled ware—gray, pink or blue—values to $4—at $1.
13-piece dinner sets, in blue or gray—$1.50 and $1.75 values—$1.
18-piece kitchen sets, of brown and white enameled ware, cut from $1.75 to $1—and 23-piece sets at $1.75 instead of $2.50.
35c and 50c mechanical autos for 25c; $1, $1.50 and $2 autos for 75c.
Meteor marble game with board, laying-plate for placing the mosaic patterns 35c.
Transparent slates with or without paints, 25c to $1.
Combined paints, crayons, cards, stencils and "Easy Painting" book, 75c and $1.
Boxes of paints, 25c to $2.

White Wash Fabrics
Five exceptional values in seasonable fabrics.
36-inch medium sheer Irish Dress Linens of the $1.25 grade at 90c yard.
38-inch Countess Sea Island Nainsook of the 30c quality at $2.50 a piece of 12 yards.
42-inch Longcloth of the 22½c grade at $2.25 a piece of 12 yards.
36-inch India Linon of the 50c grade at 35c a yard.
32-inch Persian Lawn, 40c value, at 27½c a yard.
These prices hold good tomorrow and Tuesday only.

$1.50 and $1.75 Silk Gloves 95c
Heavy reductions at a time when they will be fully appreciated:
Tricot and Milanese weaves in black, white and colors, with double tipped fingers; 16-button length—cut from $1.50 and $1.75 to 95c.
$2.50 double-tipped silk gloves of the heaviest Milanese weave, with Paris point embroidery, 16-button length, on sale Monday at $1.50.

Half price, tomorrow, for ANY hat in this millinery department--none reserved.
Second Floor, Adjoining Oriental Dept.

$15 to $30 Robe Patterns . $9.75
Actual reductions averaging half on the very sorts needed right now.
$15 linen robe patterns in white and colors, trimmed with bands and buttons, $7.50.
Exquisite hand-embroidered lingerie robes—some all white, some with colored embroidery—$9.75; were $15 to $30.
$25 lingerie and pongee robe patterns at $15.
(Main Floor, Left Aisle)

Bad Debts.

Credit is the beginning of progress, prosperity and bad debts, but especially of bad debts. Front implies foolishness, and bad debts are the fruitage.

Bad debts are an exception to the law whereby cold contracts and heat expands. They are contracted or expanded simultaneously, and in all seasons alike.

Bad debts are eventually paid by good people. They are the inheritance tax which the meek have to pony up before coming into their own, for the earth falls to no man until he has been cheated out of at least three times as much as it is worth, in proof of his humility.

Bad debts have brought motoring within reach of the masses, not to mention the lesser blessings of peace and plenty, with nothing to give up for these but the fanciful comfort of a clear conscience.—[Puck.

Rescue Work in Mines.

Since the colliery explosions at Courrieres, in France, and the more recent disasters in the United States and elsewhere, a public demand has been awakened in Europe for some kind of organized rescue work in connection with mines. In Austria and France provision of rescue apparatus in mines is made compulsory. In Germany it is optional, but has been voluntarily adopted. In Russia where over fifty men are employed in one mine it is provided that "every colliery must have a rescue corps trained to work in irrespirable gases," that "the number of men in each corps must be equivalent to 4 per cent. of those engaged in the largest pit or shaftwork" and "that the number of completely equipped sets of breathing apparatus at each colliery must not be less than three."—[Exchange.

Birthplace of Chimneys.

Chimneys are modern; that is, chimneys with fireplaces and flues. None of the Roman ruins show chimneys like ours. There is none in the restored buildings in Herculaneum and Pompeii. Roman architects complainedthat their decorations were smoked up. A kitchen in Rome was always sooty. Braziers were used in the living rooms. The chimney of antiquity consisted of a hole in the roof. The wealthy Romans used carefully dried wood, which would burn in the room without soot. The modern chimney was first used in Europe in the fourteenth century. The oldest certain account of a chimney places it in Venice in 1347.—[Exchange.

HOROSCOPE.

Sunday, July 11, 1909.
BY COZETTE.

Uranus dubiously marks unknown ways,
But fortunate Jupiter sends brilliant rays.

On this 132nd day Uranus is in opposition to the Sun. It will be well to avoid anything unusual or eccentric if it involves any hazard of wealth or health.

Jupiter is in trine and benefic aspect with the Moon, promising well for all ordinary pursuits, short journeys, visits, entertainments and outings.

A good sign is over merchants, bankers, clergymen, professors, clothiers, woolen-dealers and manufacturers and travellers.

Important activities by armies and navies are foretold by European astrologers during the next 90 days.

The coming lunations falls in a time when the conjunction of the planets is such that they indicate the death of some great one of the earth.

In its present position Jupiter rules today and the coming period as the great fortunate planet, influencing splendidly in the direction of honesty, benevolence and generosity. It inspires good reasoning faculties and afflicts meanness, selfishness and treachery with a dire menace.

The extravagant or dissipated must put a strong curb on their inclinations today.

Women and men with this birthdate are under stars indicating a generally prosperous twelvemonth. They must avoid speculation and quarrel. Those in employment must beware against office disputes.

Children are born today under planets promising favor and wealth.

THE PROCESSION OF THE YEARS.

Low the western sun is falling
Past the blue-veiled hilltops' crest
And the twilight calm is calling
Nature's carefree brood to rest,
But I sit within the shadows,
While my heart-springs overflow,
Thinking on the battles royal
In the days of long ago;
And the years, a stern procession,
Pass before me in review,
And the mighty of the ages
Troop before mine eyes anew.

There in all the flush of glory
Rides the hero of the day,
While his captives bruised and gory
Witness to the deadly fray;
And the cry is, "Imperator,
Salve! Honor be thy meed,"
But the tears of wives and mothers
Fall to expiate his greed;
And I see the fond heart broken
That a coffer may be filled,
And the orphan in his tatters
Weeps a sire in battle killed.

There the haughty monarch walketh,
Clad in purple rich with gold,
And with high demeanor stalketh
Through the crowds of young and old,
For the times are dire with famine
And the rabble cry for bread,
But a crust to give the living
Strength to lay away the dead;
And adown the years there quivers
On my ear a stifled groan,
And the world-old breezes carry
On their wings a wail and moan.

There the miser views his treasure
Heaped in piles of hoarded gold,
Counts his increase and the measure
Of the wealth his cellars hold;
Out across his fruitful acres
Casts a proud, exultant eye,
Glories in the waving yellow
Of the ripened wheat and rye;
But each ducat that his usury
Has amassed through tireless years
Tells a tale of mortal anguish,
Bears the taint of blood and tears.

There unmoved, uncompromising
Sits the framer of the laws,
All the wretchedness despising
That his codes and tables cause;
And the far-blown, white-winged trader
Bears the record of his fame,
While throughout a thousand cycles
Ring the praises of his name;
But I shrink in sickening horror
From the right that ruled of yore,
To behold eternal justice
Penned and sealed in human gore!
There with gentle step and slowly
Moves among the jostling throng
He who lived to raise the lowly,
Heal the sick and guide the strong;
E'en the touching of His garment
Fills the heart with hope afresh,
And His smile in benediction
Soothes the quivering, pain-racked flesh;
Stronger than the sword or scepter
Reigns the conquering power of love,
Mightier than bonds or statutes
Binds man's faith to God above.

BEN D. SCOTT,
3671 South Grand avenue.

A Health-Giving Fish.

Maj. Hodder is an Englishman who has been wondering why the Barbados, alone of the Antilles, are free from malaria. He thinks it must be because the Barbados, alone of the Antilles, are free from gnats. But why no gnats? Because of the wild and beneficent profusion of fish called "millions." The millions eat the gnats while they're still larvae. Acting on Maj. Hodder's theory, the Jamaicans, the people of Colon and the colonists of British Guiana imported millions and the gnats vanished. In Africa, where rage the most deadly swamp fevers, millions are employed with immense success. The same means has been adopted by the Italian government to rid the Roman Campagna of its insect foes.—[Exchange.

BEST PLACE ON EARTH TO BUY DRUGS

The drug store that saves you money is the one best place in Los Angeles to buy drugs, because our stock is always new and fresh and our prices are lowest. Elks and their friends are cordially invited to pay us a visit during the big convention. Our free rest room, both phones, city directory and writing table are always at your disposal. If you want drugs sent to your home or hotel, just phone—we deliver free up to 10 p.m. every day.

Our Every-Day Prices—Don't Pay More
We are never just out of these standard preparations because they are priced too low for profit. We give you just what you ask for—no substitution.

25c Rubifoam	15c	25c Beecham's Pills	15c
25c Williams' Shaving Stick	15c	25c Pierce's Pills	15c
25c Mennen's Talcum,	2 for 25c	25c Lyon's Tooth Powder	15c
25c Colgate's Talcum	15c	25c Euthymol Tooth Paste	15c
25c Cuticura Soap	15c	50c Java Rice Powder	30c
50c Hind's Honey and Almond Cream	35c	75c Mellin's Food	55c
50c Camelline	35c	$1 Miles' Nervine	85c
10c Williams' Barber Bar	5c	$1 Sal Hepatica	85c
25c Miles' Anti-Pain Pills	20c	$1 Listerine	65c
25c Carter's Pills	15c	$3.75 Malted Milk (Horlick's)	$2.80

10c Kills the Moths
Why be bothered with moths? A 10c package of our perfumed moth exterminator will kill a million moths. Try it.

A Pound of Talcum 25c
Full pound can of daintily scented talcum powder for only 25c. Buy a good supply for summer use.

Melbaline Cream
The finest preparation for preventing tan and sunburn and for removing freckles and other blemishes. Every jar guaranteed. Price 50c.

Prescriptions
filled and delivered immediately. Pure drugs — absolutely no substitution. We carry out the doctor's orders to the very letter.

Off & Vaughn Drug Co. INC.
H. W. HELLMAN BUILDING
332 SOUTH SPRING—CORNER FOURTH
S. F. BOTHWELL, Pres. H. M. NEWLON, Sec'y

WETHERBY KAYSER Shoe Co
...215-217 So. BROADWAY...
Evening Slippers
WE have many clever, original ideas in Evening Slippers for Women—exquisitely styled models in kid, satin, golden French bronze, gold cloth, silver cloth, etc. Your slipper requirements for this week's festivities can best be met at our Shop.

Careful, satisfactory service to Out-of-Town Patrons. Catalog mailed upon request. Our new Outing Footwear Catalog is also ready.

Lady Elks

Call at the Ramsdell Toilet Parlors, rooms 36 and 37, 455 South Broadway, for Facial Work, Hair Dressing and Manicuring. All work done thoroughly by experienced operators, and at reasonable prices. Phone, F1503.

Ramona Acres
Handsomest home sites around Los Angeles. Every lot an acre; every acre a corner and $1000 and up or will build.
Janss Investment Company
338 P. E. Bldg., 6th and Main
Third Floor, Home 10345; Broadway 2468

PUBLIC SERVICE.

SUMMARY OF THE DAY.

The Mayor yesterday vetoed the ordinance passed by the City Council granting a twenty-one-year franchise for a spur track from the Southern Pacific Railroad to the new market-house.

Ralph Johnson, as assignor of F. M. Parker, brought an action, yesterday, in the Superior Court, to recover $500, balance alleged to be due on a contract to lobby through the Legislature a bill regulating the practice of natureopathy.

The case of Harper E. Bennett, charged with wife murder, was transferred to Department Eleven of the Superior Court, yesterday, for an early trial, and Judge Willis will fix the date of the hearing tomorrow morning.

Hartley Shaw, Chief Deputy District Attorney, informed the Supervisors, yesterday, that they have no authority to adopt an ordinance granting the privilege to dump garbage outside the city limits.

AT THE CITY HALL.

MAYOR FILES VETO MESSAGE.

SAYS SIMPSON SPUR IS FREIGHT-CARRYING FRANCHISE.

Some People Say He Is "Doing Politics," and Would Be Pleased to See Council Take Responsibility. Applicant Is a Prominent Member of "Our Set."

Mayor Alexander, just before leaving the office yesterday at noon, filed with the City Clerk his message vetoing the ordinance granting a spur-track privilege to the Frank Simpson Fruit Company, for a period of twenty-one years. In reality, the privilege would have been to the Southern Pacific railroad, and was designed to reach the new market house at Ninth and San Pedro streets, from the main tracks on Alameda street. In his message the Mayor says:

"This franchise cannot be other than a freight-carrying franchise. There are no restrictions provided therein as to the kind of cars that may be used, nor as to the time of day when such freight may be carried.

"If this franchise be granted, a freight-carrying franchise could not consistently be refused for the electric lines upon which this spur must depend to make it effective.

"While there may be many reasons why, under proper restrictions and with provision for adequate compensation to the city for the privilege, it might be well to grant to the railways the right to carry freight over our streets, we must remember that our citizens have the final say as to the use of our streets, and at the last charter amendment election proposed amendment No. 26, granting to the Council the right to pass freight-carrying franchises to street railways, was defeated by a vote of 8425 to 6198."

Some of those persons who favored the franchise were unkind enough to say that Uncle Aleck is "doing politics," and that the City Council will pass it over the veto. Others intimated that His Honor would be pleased if the Council did that very thing for his recall friend, Simpson, and the veto would still make him appear "agin' the corporations."

AT THE COURTHOUSE.

FOR SERVICES AS LOBBYIST.

COMPENSATION NOW ASKED FOR "STEERING" BILL.

Echo of Last Session of Legislature Heard in Suit Against Disciples of Naturopathic Treatment. Claimed Only Half of Price Agreed Upon Has Been Paid.

An echo of the last session of the California General Assembly was heard yesterday, when a suit was filed in the Superior Court for compensation for lobbying a bill through the Legislature.

Ralph Johnson, as assignor, is plaintiff in the case and Ellen and Carl Schultz, well-known in this city as disciples of the naturopathic treatment are the defendants. It is alleged in the petition that F. M. Parker, between December, 1903, and March, 1905, was engaged in presenting to the Legislature of California, and in securing the passage of, the statute recognizing and regulating the practice of naturopathy. It is further claimed that the agreed price for the work was $1000, and that of this amount only $500 has been paid. Judgment is asked for the balance.

As a second cause of action, through the same assignor, it is claimed that F. M. Parker and George L. Sanders performed legal services in behalf of the defendants, and for this judgment for $3000 is asked.

MAY DUMP GARBAGE.

OUTSIDE THE CITY LIMITS.

Some time ago the Cudahy Packing Company asked the Supervisors that an ordinance be passed authorizing the dumping of garbage outside the city limits. The board was inclined to accede to the wishes of the company, but an opinion rendered yesterday by Hartley Shaw, Chief Deputy District Attorney, seems to make the measure impossible.

He thought regulating the depositing of garbage through an ordinance would be an arbitrary use of power. If those using the countryside for such a purpose should make the garbage a nuisance, action would lie against such offenders, but it is the view of Mr. Shaw that there are many places in the country where the deposit of offal and garbage, instead of being an evil, would be a positive advantage.

BENNETT HEARING.

TRANSFERRED TO WILLIS.

In the interest of an early hearing of the case of Harper F. Bennett, charged with the murder of his wife, Eugenie T. Bennett, Judge Davis yesterday transferred the matter to Department eleven, Judge Willis presiding. The court in making the change said that the crowded condition of his calendar precluded the possibility of hearing the case until October, and he thought that as a matter of justice to Bennett that a speedier trial should be had. He had conferred with Judge Willis, and it would be possible to have the case disposed of at a much earlier date.

This arrangement was perfectly satisfactory to Bennett and his attorneys, and it was agreed that the motion to admit Bennett to bail should be presented to Judge Willis. The date for the trial of the case will be set in that department tomorrow morning at 10 o'clock. At that time the transcript of the evidence taken at the preliminary hearing will be given the court with a view of determining whether from the evidence, Bennett should be allowed to go out on bail, provided he can furnish the amount that may be fixed. The move will be vigorously opposed by the District Attorney's office.

CONSOLIDATED AFFAIRS.

DIVIDEND TO BE DECLARED.

Judge James will take action on the affairs of the Consolidated Bank of Los Angeles, as shown by the report of Receiver Evan Lewis, next Friday. If there are any objectors to the showing of the officer of the court, they will be heard at that time. It is understanding that a dividend of 20 per cent. will be ordered paid, but to protect the receiver from future litigation, the court will order that dividends go only to depositors having their pass-books, or to others who may have assignments from the original owners of the books showing their accounts with the bank.

The report of Receiver Lewis indicates that $7,451.40, the amount of money received when the receivership took effect April 1, covered the entire assets of the bank, barring what may be recovered on suits instituted against borrowers, who seemed to have no trouble in securing funds in most cases without any security.

According to the president of the concern, W. H. Carlson, borrowed almost the entire deposits, with security in the shape of the various Carlson enterprises, which may be worth something.

One of the first duties of the receiver, after the approval of the report and the order of the distribution, will be to ascertain, if possible whether the security given by Carlson to obtain money from his own bank, is of any value. Judgments will be taken in any event.

CALLING THEM.

BROADHEAD CASE WITNESSES.

Subpoenas for about thirty witnesses were issued out of Judge Davis' court yesterday, to testify in behalf of the defense in the Broadhead and Schenck bribery cases, booked for July 26, in that court. In the list are the names of the Chief of Police and two detectives of San Diego in addition to a number of witnesses from Riverside and San Bernardino.

The defense yesterday arranged to secure a transcript of the evidence taken in the hearing of the motion testing the sufficiency of the indictments against the accused, and the bill for the manuscript was $416. Efforts were made to have the county stand the expense for the transcript, but Judge Davis would not allow such an arrangement.

OFFERED FOR PROBATE.

WILL DISPOSING OF MONEY.

Because Edward Richards, who recently died in Salt Lake, Utah, had on deposit in the German American Bank of this city $13,281.19, a certified copy of his will was filed in the probate court, yesterday. Richards disposes of an estate valued at $85,000, of which $75,000 is in personal property and $10,000 in real estate. Under the will Charles Edward Richards is given $2000, Gertrude L. Richards, $5000, and Della Janet Parker, a daughter, $5000. The balance of the property of every character is given to the wife, Margaret R. Richards, and the latter is to be executrix without bond.

COURTHOUSE NOTES.

BREVITIES MISCELLANEOUS.

Judge Monroe yesterday, on motion of attorney for the defense, allowed a non-suit in the action brought by Sophia Simons against the Pacific Electric Railway Company for $10,000 damages for injuries alleged to have been sustained at Watts, through the negligence of employés of the defendant. The court held that the plaintiff was guilty of contributory negligence.

INCORPORATIONS. Papers in the following incorporations were filed in the office of the clerk, yesterday: Universal Protective Union, by L. T. Young, M. L. Hudson, A. G. Young, A. B. Newkirk, J. F. Simons, C. T. Hoffman and G. A. Moore; Anti-Juggernaut Auto Club, by Edward L. Hutchison, O. F. Welch, Warren H. Eddy, Elmer L. Bishop and Frank N. Newnham; Sunset Plaster and Cement Company, capital stock, $200,000, by Timothy Mahoney, S. F. Thede and A. C. Mahoney; Union Building Company, capital stock, $200,000 by Lincoln J. Davis, Enos Miller, Alberta C. Davis, James S. Jarrett and Robert A. Jarrett.

WILL PLEAD. In Judge Davis' court yesterday Rafael Cerrato and Juan Silvas, charged with burglary, were arraigned and given until Monday to plead to the complaint.

DESIRE TO ADOPT. L. W. and Floy Conrad filed a petition in the Superior Court yesterday, for permission to adopt Sybil Evelyn Hash, whose mother is dead and whose father deserted her. The baby is one year old.

GIVEN TIME TO PAY. In Justice Ling's court, yesterday, Peter Martinez was fined $15 for cruelty to animals, and the court gave the accused until August 15 to pay the money.

CASES DISMISSED. In Judge Bordwell's court yesterday the damage cases of Eliza Thomas and Samuel Kirkpatrick, against the Los Angeles Gas and Electric Company, for injuries alleged to have been received January 12, last, by reason of a gas explosion on East Fifth street, were dismissed. The action brought by W. H. Thomas against the same defendants resulted in favor of the defendants, and by stipulation the same evidence was offered in the other two actions.

SMALL ESTATE. A petition for the filing of the will of J. N. Norton was filed in the Probate Court yesterday. The document disposes of an estate valued at $8500.

DECISION AFFIRMED. Judge Wilbur affirmed the decision of the justice court in Santa Monica, fining L. L. Oakley $10 and costs for assaulting Albert Peterson, January 17. Oakley is a patrolman along the beach, and was accosted by Peterson with the kindly greeting: "How do you do, Mr. Policeman," whereupon Oakley proceeded to knock him down. The higher court could see no error in the proceeding and Oakley must pay the fine.

KANSAS PICNIC.

August 7 has been set as the date for the Kansas annual picnic, and it will be held at Sycamore Grove. It is expected that many visiting Elks will remain in the city until that time, and some of this number will be among the speakers. The arrangements are in the hands of L. M. Fell, president, and H. H. Huntsberger, secretary.

HER SIX YEARS IN EFFEMINATE PERSIA.

BY MARY A. CLARKE COLQUHOUN.

Notwithstanding the gravity of the political situation in Persia and the fact that I have personal friends both among the Persians and the foreigners in every important city of the country, I can scarcely read of the trouble now going on there without a smile of amusement at the thought of a Persian soldier actually engaged in warfare.

The military profession in the land of the Shah is looked upon today with but little respect. In the early days of the empire Cyrus the Great had the Persian youth taught to ride a horse, to bend the bow and to speak the truth. These young men he himself led in victorious conquests through the Grecian colonies of Asia Minor, and with their aid a little later the whole of Egypt was conquered in a single battle. Truth-telling as a branch of education is now entirely unknown to the descendants of these sturdy old warriors, while riding and hunting are indulged in merely as gentlemanly sports.

In the time of Darius the Great, when Persia was at the height of her power, her people were wont to boast that they needed not to toil, since by their skill in arms they could command the products of every other land. But since then the Persians have deteriorated physically, until today they are an effeminate race.

This physical deterioration and its accompanying moral deterioration began in the reign of Zerxes. Art remains are often our chief source of information regarding the history of ancient nations, and a bit of history is revealed in the decorations of the palaces of Darius and Zerxes, the ruins of which are still to be seen at Persepolis. The sculptures in the palace of Darius show that that king was fond of hunting, and often represent him as engaged in such sport, or as in combat with mythological monsters. Nowhere are such scenes represented in the palace of the son of Darius. There we find servants bringing articles for the toilet or the table. A tone of mere sensual enjoyment is thus given to the palace of Zerxes, which is far from characterising the older edifice. We scarcely need written history to tell us that Darius was a manly, warlike king, and Zerxes more effeminate; for the decline of character and morals at the court, which history indicates as rapid about that time, is seen to have stamped itself on the national art.

Zerxes had enough of the blood of his forebears in his veins to lead him to accompany his soldiers to Greece, and to watch their engagements from a safe distance, but the decline in courage and virtue went on until a few years ago the Minister of War, a son of the Shah reigning at that time, could say, "I never go to see the soldiers drill because the dust blows in my eyes."

And so it happens that today most of the standing army is made up, not of the effeminate Persians, but of the more hardy Turks, of whom there are many in the western part of the country, the part which is the chief scene of the present difficulty between the Royalists and the Constitutionalists.

Mohammedanism teaches belief in "kismat" (fate,) and this makes its adherents obedient soldiers, but even the hardy Turks do not take readily to the life of the army. An American gentleman once met in the Koordish Mountains a company of men chained together and being driven along like cattle. He asked, "Who are these men?"

"It is a volunteer regiment," was the reply.

Each soldier is obliged to spend a few months every few years in Teheran for the purpose of military drill. The city has a fine drill square, second in size only to that of Pekin, but all the soldiers seem to belong to the "awkward squad," and they are the despair of their European drill masters. I have frequently seen a regiment accompanying the Shah through the streets, and I verily believe no two of them kept step together.

Soldiers receive only $2 or $4 a month from the government, so while they are in the capital they are permitted to do certain kinds of work during their leisure hours, and to keep what they earn. Many of them become gatekeepers for foreign residents. During the six years that I spent in Teheran, for the munificent sum of $4 a month, I employed a member of the Persian standing army who was constantly at my beck and call, though the most difficult task that he had to perform was that of accompanying me, in the capacity of protector, when I went on the street. Although I have been for more than a decade in "the land of the free," I sometimes even now hear the loose sandals of my soldier-escort go flip-flap behind me.

One summer I was in a mountain village when a new man came into my service. As he slept in a tent, he asked permission to put his gun in a corner of my room. I looked at it suspiciously and asked, "Is it loaded?" He laughed and said, "No." In telling an American gentleman about this I remarked, "My new escort is much less stupid than any other Persian soldier I have ever seen. Why, he laughed at me just as an American young man would have done under the circumstances. "But," my friend said, "he was not laughing at your woman-like fear of firearms, he was amused at the idea that a Persian soldier should have ammunition."

What a blessed thing it is that we do not know all that goes on around us! At least on one day ignorance was bliss for the inhabitants of Teheran. During a few hours of that day the houses of all the foreigners and many important public places in the city were guarded by the last persons in the world that we would have chosen for the purpose. Since the soldiers must spend some time each day in drilling, people hire two men as gatekeepers, with the understanding that one of them shall always be on hand. On the particular day of which I speak the drill master had some reason for wishing to make an imposing display of his troops. He therefore ordered every soldier to be present on parade, and in order to make this possible, criminals were let out of the jails, dressed in soldiers' clothes and placed on duty at the gates.

Azusa, July 9.

UPLAND'S WATER PROBLEM.

Citizens Think Supply Should Be Better Protected from Pollution. Harvesting Apricots.

[SPECIAL CORRESPONDENCE OF THE TIMES.]

UPLAND, July 10.—The agitation of the water question in this vicinity, it is hoped, may result in the securing of some method of handling the domestic supply for this city and Ontario that will reduce the chance for contamination to a minimum. The present system of unlocked sand-boxes, open ditches, etc., is highly unsatisfactory. This city has one of the finest sources of water supply in all Southern California, and residents think it should be better protected from pollution.

The management at Camp Baldy is very careful and most of our people claim there is little, if any, danger from that source, yet there was a great deal of opposition among members of the water company, to opening the resort to campers again this year.

Jacob Charles, of this city, who came so near death in Santa Ana River on July 5, is convalescing.

Thursday has been fixed as the day for this section to furnish flowers for the Elks at Los Angeles. Local members of the order are making arrangements and it is hoped to send an array of posies which will do much to advertise Upland. Incidentally, too, there will be considerable literature relative to this city distributed, in the hope that we may "land" at least a few of the many Elks who will, decide to return to California to live.

BURNED BUT HUSTLING.

Amos Colborn, the Upland contestant for a Times scholarship, has been nursing a severely burned leg since July 5. His injuries were caused by a giant cracker. He is "hustling" for coupons and subscriptions, however.

Ontario's Trustees are to call an election at an early date to vote upon the question of the disincorporation of a part of the territory of that city, which adjoins Upland. The strip involved is that portion of Ontario lying north of the Santa Fe tracks and west of Euclid avenue.

The work of caring for the large apricot crops in the vicinity of Cucamonga, Etiwanda and Ioamosa is occupying the time and attention of growers at present. The price at the canneries is not at all satisfactory, being about $14 per ton, and the growers are preparing to pit, cut and dry the fruit themselves. The price for the dried fruit is about 7 cents per pound. There are not enough laborers.

VINTAGE COMPANY BUILDING.

The California Vintage Company has begun work on its new buildings at North Cucamonga. They are to be of concrete, and will be convenient and modern in every respect.

Dr. W. H. Craig, and Miss Amoret Craig, of this city, and Mrs. Stephen Craig, of Los Angeles, accompanied the body of their mother, Mrs. Angeline Craig, to Freedom, Pa., the old home of the family, for interment. A short funeral service was held at the Draper chapel in Ontario.

Rev. James Vernon, of Henderson, Ky., is the guest of his son, Trustee T. K. Vernon, of Sixteenth street. The minister is to occupy the pulpit of the Christian church at Ontario, tomorrow morning. He is pastor of the church of that denomination in his home city.

The Upland Men's Club is considering the possibility of locating in this city a factory for the manufacture of an improved water filter.

Edward S. Mails, of Placentia, was here, Thursday, looking after the welfare of his brother, H. W. Mails, who has been ill with typhoid fever at San Antonio Hospital for several days, but who is reported to be recovering.

California Furniture Co.

BROADWAY NEAR SEVENTH 639 TO 645

This Company has no Connection With Any Other Concern in the City.

"Colonial--Ragstyle" Rugs are Most Appropriate and Popular for Summer Use

They are a revival of the weaves and styles used in the days of our grandmothers--expanded into new forms of design and colorings, which show the marked advancement of modern weaving skill.

Being made entirely of cotton materials they are much cooler, lighter, more sanitary--and in every way more practical for summer use than rugs of wool texture. The colorings too, are daintier and more restful, and harmonize with the cretonnes and taffetas---so much used nowa-days in summer furnishing.

Our collection of these rugs consists of faithful copies of the old Colonial styles such as the---"Old Homestead," "Raglin," "Betsy Ross," "Martha Washington," "Colonial Dames" and "Peggy Shippen" rugs--and the latest novelty--Colonial Poster rugs. These show modern poster scenic designs in the end border—the bodies being in plain restful shades.



The sizes range from 27x54 inches at $1.50 to 36 x72 inches at $2.50 and on up to the large room size rugs at $25.00 and $30.00.

And to complete the summer furnishing, we have all the new ideas in dainty summer draperies and upholstery stuffs—and the most desirable and practical summer furniture for the home, the porch and the lawn.

While the styles and designs you will find here are distinctive and above the ordinary—actual comparison of prices will prove that our values are not excelled in the city. We invite you to come and see this interesting and unusual collection of Colonial rugs and summer furnishings.

Some very attractive designs in the new Colonial Poster rugs are shown in one of our windows.

California Furniture Co., Broadway 639 to 645

Lomita



CHOICE ACRES IN LITTLE FARMS

A Little Farm in Lomita will make you independent and happy. You will hear much said about San Pedro harbor and Consolidation. Lomita is the gem of the San Pedro harbor district, for which consolidation of San Pedro and Wilmington with Los Angeles will do so much.

Values are rising rapidly in this favored locality. Soil, water and transportation facilities are everything that could be wished.

BETTER LOOK THIS UP

Acre prices $400 and up; $10 per acre down; $10 per acre per month. Discounts for cash. Take Interurban San Pedro car on Main street, on even hour. Carriages will meet all cars Sunday forenoon. Call at office for further information.

LOMITA FARMS DEPARTMENT

W. I. HOLLINGSWORTH & CO.

118 West Sixth Street, Ground Floor. F1616 Main 16

1/2 PRICE

Now for Every Coat in the Store

Over 20,000 to Choose From

Positively the Year's Greatest Savings On All Coat Needs



NOW is the time to settle the coat question—during this record-breaking sale—a sale such as Los Angeles has, we believe, never known before. Every garment in our gigantic stock, totaling in all close to 20,000, offered at a straight Half-Price Reduction. Styles and varieties not shown elsewhere. The latest "Priestley" cravenette models included, imported novelty mohair coats for women, and, in fact, every sort of a smart coat that it is possible to design for any occasion.

For Particular Men and Women

—AUTO COATS —AUTO DUSTERS —AUTO GLOVES —PRIESTLEY COATS

HALF PRICE

—SILK COATS —AUTO GAUNTLETS —AUTO HATS —AUTO CAPS

210 South Broadway Goodyear Rain Coat Co. Between City Hall and 2nd St.

5 Ply "Goodyear" Garden Hose 6c

The regular 10c indestructible quality. Remember that broken and battered hose means a continual waste of water, and that means money.

NOBBY NO-VEST SUMMER SUITS



B. & K. System made-to-measure summer suits are the kind that give lasting satisfaction.

First: Because they are right up to the minute in style and correctly cut.

Second: Because they are tailored in a way that insures shape-retaining quality.

Good values at all prices.

We call special attention to the $18 suits. These are made from splendid all-wool cheviots and crash suitings, in the most popular colorings.

Also the $25 suits, which are made from genuine imported English cricket flannel in nobby new stripes.

Before you order your summer suit, be sure to look through our immense stock of fine woolens.

BRAUER & KROHN

"TAILORS TO MEN WHO KNOW"

128-130 S. SPRING

COR. FIFTH & SPRING 114½ S. MAIN

REEDCRAFT

Reg. U. S. Patent Office

Good workmen alone cannot make the exquisite quality of Reedcraft. You would not expect a carpenter alone to make you a perfect home. The designer is absolutely necessary. I design and superintend the making of Reedcraft, using the finest materials.

E. E. DRYDEN, 713 S. BROADWAY.

Yorba Lin

5 Acres Best Orange and Land With Water

$1250

One-Fourth Cash, Balance 2 and 3 Years

Jacob Stern

404 Pacific Electric Building

The Home of Dutchess Trousers

10c a Button, $1.00 a Rip.

Jacob Salzman

6th and Main.

Weekly Excursions to CORCORAN

See NEWPORT & MILNER

Gen. Agents for Security Land and Loan Co., 304-309 Central Bldg. Sixth and Main.

DENTIST

DR. W. E. HUTCH

326 South

THE NAVAL EFFICIENCY.

BATTLESHIP PROGRAMME.

Plans Now to Build Two Per Year, Hereafter.

Younger Men to Be Given Command of Ships.

Strain Is Enormous on Battleships.

WASHINGTON, June 26.—[Correspondence St. Louis Times:] Both official and domestic dispatches received carried more than their usual grist of news of the navies of the world. The Navy Department of the nation is interested deeply in everything concerning the progress of German sea service toward equality in the stories (which are believed heavily) of the deterioration of the fleets of the French and the theory that England is to have a "one navy," with distinct fleets for the dominions.

Many naval officers believe the naval power of this country is at a point of efficiency. Vessels of every kind now in the service are to be tried out in July and early August under the hardest possible conditions. Many navy officials, however, who have witnessed the sham battles off the New England coast with night and day battle practice, give no such conclusive evidence of the stability and fitness of the ships for the record-breaking voyage around the world of the great battleship fleet.

NEWPORT HAMPTON ROADS.

Following the summer practice, warfare, if it is, to be accompanied by the appearance of conflict save, perhaps, the casualty list, will show the usefulness that mere parades lack. It will train the men in that which is unhappily the main object of the building of fleets. There are those who hold that navies make for peace, but it is noticed that the magazines are well provided with ammunition destined for saluting purposes, that the sailors are taught to fire steel shell as readily as they do blank cartridge.

The battleships left Hampton Roads for a New England cruise has already been begun. Nowhere, the fleet drills and maneuvers will take place off Provincetown, at the tip end of Cape Cod peninsula.

The succeeding Congresses shall keep the promise made by the last Congress that the new battleships will be added each year to the American navy. In the ordinary course of events, and guided by naval recommendations and the good judgment of the committees, appropriations will be made each year to give to the navy two battleships a number of destroyers and other craft sufficient to keep the fighting force balanced. If this is done naval officers say that the navy will be kept at least about its present efficiency and that with the efficiency of the men as it is today the power of Uncle Sam cannot be defied.

PEACE MEANS TROUBLE.

Four battleships a year, with the proper number of lighter armored cruisers, torpedo boats and auxiliaries, is the limit where we are and will not be likely to the fires of fear of war have been in the recent development of the navy an overpowering force that is going to get us into trouble with other nations and to lessen our own liberties.

Ships deteriorate with age and other types of warships. Some battleships which carried the flag of victory in the Spanish War twenty years ago are today past usefulness as offensive fighting craft.

The Oregon, which was Dewey's flagship in the battle of Manila, is today a rusty hulk, and the Oregon, famous for the record-breaking trip around Cape Horn, under full speed all the way, and arrived in condition to join the fight, is today an obsolete craft, unfitted to meet in battle ships that have been built since her day.

OFFICERS IN COMMAND.

The duty today is to put younger officers in command of the battleships. The old wooden vessels were officered by men who had his experience too old to command them. Now the naval officers say that the best service on board is rendered by men not more than 40 years old. There are exceptions, however, several officers over the half century mark in the department is perfectly willing to take command of its finest battleship.

The captain of the navy, a man who has given over the command of the largest ships in the American navy it is that of a certain age, all seemingly in good health and all of good records. He must be capable of active service. It is thought better that he be at the land "counsel of war" was the one word.

The captain of a battleship today is under a constant strain that only men with nervous systems like a rifle barrel can stand for any length of time. The greater part of the nearly 1000 men, of the Dreadnought class cost about $10,000,000. Their duty is the mechanism of there are a thousand things to go wrong where there were only the old wooden vessels.

RESPONSIBILITY.

The responsibility which rests on the captain is heavy and at times terrible. He must answer personally for every man on the list of every man on board. Any mistake made by one of the boatswain class is a mistake of the captain, provided it results in disaster. It is little wonder that the nerves of men give way under the strain of the work. The department seems to be doing rightly, that officers for counsel of war. At the end of the war officers, whose nerves have made them unable to meet every problem that presents itself, work for a year, and the result is given for the service of the men who one day in which there is actual battle are considered

Admiral Schroeder, who commands the fleet, consisting of war, during the trip to Provincetown, has been in the service forty-five years, and has spent actually forty years and five months of the officers who have served and men-

tal wear and tear of command of a modern engine of war. He is older by a good many years than are most of the captains who will hold individual commands in the fleet. The pick of the navy—officers, men and ships—will take part in the maneuvers off Massachusetts.

SIDELIGHTS ON PUBLIC MEN.

Senator Clark Understood.

Former Gov. Sam Hauser, the Grand Old Man of Montana, was one of the witnesses in the investigation held by the United States Senate to find out whether the mining millionaire, William A. Clark, was entitled to his seat.

"What did you do, Mr. Hauser?" the late Senator Hoar asked.

"I went to see Mr. Clark."

"Where did you see him?"

"In Butte City."

"At his house?"

"Yes, sir."

"What did you say to him?"

"I told him if he would loosen up he might have a chance to be elected to the Senate."

"Loosen up?" said Senator Hoar. "Loosen up? I don't understand what you mean."

"Maybe you don't," snapped Hauser, "but Clark did."—[Denver Post.

La Follette's Timekeeper.

When Senator La Follette is on his lecture tours during the summers he always takes his son, Bob, along as general manager. It is Bob's duty to provide the necessary ice water, which the fighting Senator imbibes in great quantities, and to call his father off when he has spoken long enough. For Senator La Follette, being the champion, generally speaks three or four hours on ordinary, not to say perfunctory, occasions, and would be perfectly willing to go on a couple more. Along about 11 o'clock each night, when he sees some of the audience looking sleepy, Bob generally gets close to his father and tells him to quit. The Senator looks at his watch and tells the boy to sit down. After ten or fifteen minutes more Bob again calls time. This, too, is not generally heeded. The third and last "call down" comes about 11:30, and even Senator La Follette knows it is better not to provoke young Bob any further, and he quits.—[Washington Letter, New York American.

McEnery's Politeness.

Senator McEnery of Louisiana is rather hard of hearing, but is very polite. He tenaciously held his seat in the Senate while Senator Aldrich delivered a speech.

"I noticed you listened to Senator Aldrich very attentively," said a friend after adjournment.

"That reminds me of the story of the Creole down in Louisiana," said Senator McEnery. "He met a northern man named Brown in the hotel. Brown was ill. My Creole friend sympathized with him, and when he left told Brown when he felt better to send around to his house and get his horse and carriage for a drive.

"In a few days Brown had recovered. He sent a boy around for the Creole's rig. 'Why, I haven't any horse or carriage,' said the Creole. 'But you told Mr. Brown to send around for them when he got well enough to drive out,' protested the boy.

"'Oh, that was politeness!' responder my Creole friend.

Shocking Ignorance.

Merrill E. Gates, secretary of the Board of Indian Commissioners, was describing in Washington the splendid work that his board is doing to wipe out the tuberculosis scourge which at one time threatened to make the American Indian extinct.

"But the Indian," said Mr. Gates, "needs to be educated in sanitation. He is shockingly ignorant there. In fact, he is as ignorant as an old farmer I used to know in Warsaw.

"A friend dropped in on this old farmer as he was frying a bit of bacon.

"'Grand bacon, that,' said the friend, sniffing affably.

"'Grand bacon!' Well, I guess it is grand bacon,' said the old man, turning the slices in the pan. 'And it's none o' yer murdered stuff, neither. That pig died a natural death!'"—[Exchange.

Rapid Talking Money.

The flaying of Senator Root by Senator Money of Mississippi warrants the statement that the quiet Mississippian is one of the ablest men in the Senate. When he gets up to make a speech in the Senate the official reporters want to take to the tall timber.

The fastest man in sight is put on the job of making stenography keep pace with Senator Money's tongue. It is not an easy job. He is accounted the hardest man in the Senate to report. For this there are several reasons. One of them is that he talks rapidly. Another is that Money has a vocabulary that reaches all the way from Sanscrit to Esperanto, and would have made old Noah Webster conclude his dictionary was sadly abridged and incomplete. Moreover, Money uses his vocabulary with ease, grace, facility and abandon, and when he speaks is as apt to employ allusions to Greek mythology as to contemporary historical lore.

Despite the fact that he has long suffered from defective eyesight, Senator Money is probably the best read man in the Senate. When taking notes the Senate stenographers always sit down close to him and proceed to earn their salaries and then some.

Another rapid talker, who is not easy to report, is Senator Rayner of Maryland, who has a habit of employing a liberal vocabulary and sentences of no parsimonious length. Senator Owen of Oklahoma is a rapid talker, and so is his colleague, Gore.

One of the easiest men in the Senate to report is Senator Hale, who speaks with great deliberation and distinctness. Probably the hardest men to report who has been in Congress in recent years was Littlefield of Maine, when he sat in the House. When Littlefield got wrought up he poured forth a perfect torrent of language. The sentences dropped from his lips so fast as to fairly fall over each other, and he was the terror of the House stenographers.—[Exchange.

A Beveridge Story.

Senator Beveridge was criticising the ludicrous speeches of a certain upright but hot-headed Congressman:

"He does make queer blunders, doesn't he?" said Senator Beveridge. "Have you heard about his latest?

"Well, it seems that a constituent, visiting him recently, complained of the shabbiness of a pair of ink-stained crash trousers that he had on.

"'A man of your position,' said the constituent, reproachfully, 'ought to wear handsomer trousers than those.'

"The Congressman, offended, answered reproachfully:

"'My trousers may be shabby, but they cover a warm and honest heart.'"—[Exchange.

"The Times," Elks' Week.

The Times will be mailed to any address in the Postal Union during Elks' Week, July 11 to 17, inclusive, for 25 cents. Lists of addresses may be sent to The Times Office, left at The Times' Free Information Bureau, 325 South Spring street, or in The Times' booth at Registration Headquarters.

On Saturday, July 17th, The Times will print in a separate sheet, all the complete illustrated accounts of all the important events of the week. It will be delivered to regular subscribers as well as mailed to every subscription given for the ELKS' WEEK papers.

Hale's Good Goods 341-343-345 So. BROADWAY

Hello Bill!

5c Spool Sewing Silk 1c
8 to 9 a.m. Only
50-yard spools of best black sewing silk; worth 5c. Monday, 8 to 9 a.m., 1c spool at Hale's.

4 Spools Coats Darning Cotton 5c
Coats' darning cotton: all colors, black and white. Worth 3c. Monday, 2 to 3 p.m. only, 4 spools for 5c

XII Hour Specials Monday

No Phone or Mail Orders. None to Dealers.

$9.00 Ingrain Rugs, Wool, Size 9x12 feet $4.95
Heavy reversible wool ingrain rugs; size 9x12 feet; a dozen different designs in the very best colors; regular $9.00 rugs. Monday, from 8 to 9 a. m. only, $4.95 each, at Hale's.

75c Shirt Waists, Very Newest Styles 29c
Women's shirt waists of fine white lawn; tailored styles or embroidery trimmed; newest long sleeve; fresh, new goods; all sizes; 75c waists. Monday, 8 to 9 a. m., 29c each. None sent C.O.D.

10c Gingham 5c
Standard dress ginghams in pretty stripes and checks; best of colors; regular 10c gingham. 8 to 9 a. m., 5c yard.

Bonne Femme Curtains $1.75
Worth $5
From 8 to 9 a.m.
Imported Bonne Femme curtains of fine bobbinet; deep full flounce; rich motifs; handsome curtains worth up to $5.00. On sale from 8 to 9 a. m., Monday, $1.75 each.

25c Nainsook 12½c
Soft finished nainsook; 36 inches wide; for undergarments; regular 25c grade. Monday, 8 to 9 a. m., 12½c yard.

7½c Toweling 4½c
17-inch cotton crash toweling; good weight; soft and absorbent; excellent for roller towels; 7½c crash. Monday, 8 to 9 a. m., 4½c yard.

12½c Silkoline 6¼c
Fancy printed silkoline; full yard wide; lengths up to 10 yards; 12½c quality. Monday, 8 to 9 a. m., 6¼c yard.

50c Waists For Boys... 25c
Boys' blouse waists of cheviot and percale; soft collar; all sizes; 50c waists. 8 to 9 a. m., 25c each. Third floor.

Women's White Aprons, values up to $1.00. 8 to 9 A. M. 25c
Women's aprons of white lawn and organdy; trimmed with tucks, lace and embroidery; small tea aprons, nurses' aprons and large work aprons. Values 35c to $1.00. Monday, 8 to 9 a.m., 25c each.

75c Aprons From 2 to 3 p. m. 50c
Women's Mother Hubbard aprons or large aprons with sleeves of genuine Amoskeag gingham; regular 75c aprons. 2 to 3 p.m., 50c ea.

75c Mohair Suiting 39c yd.
Mohair suiting, 52 inches wide, in navy, brown and green; heavy weight, very lustrous, for skirts and summer suits; regular 75c quality, Monday 8 to 9 a.m., 39c a yard.

85c Foulard Silks 45c yd.
Foulard silks, 22 inches wide; all silk; good assortment of patterns; blue, green, black, lavender, cadet and garnet, with white figures; regular 85c foulards, Monday 2 to 3 p.m., only, 45c yard.

$7.50 Lingerie and Linen Dresses $3.95
Lingerie and linen dresses for misses and women; white, blue, pink, lavender, nile and corn; prettily tailored street dresses and beautifully trimmed lingerie gowns; all sizes. $7.50 to $10.00 values. None held or sent C.O.D. Monday, 2 to 3 p.m. only, $3.95.

15c Bath Towels 7½c
Extra large fringed bath towels; good weight for home use; splendid value at 15c. Monday, 2 to 3 p. m., at Hale's, 7½c each.

10c Bleached Muslin 4¾c
36-inch bleached muslin; soft finished, good lengths; worth 10c. Monday, 2 to 3 p. m., only 4¾c yard. No phone or mail orders.

$2.00 Muslin Skirts $1.48
Women's fine muslin skirts with lawn flounce, elaborately trimmed with lace insertion and edging, clusters of tucks and underneath dust ruffle. Regular $2.00 skirts, Monday, 2 to 3 p.m., $1.48 each.

Carpet Samples
Wool Ingrain, Worth $1.15 yd. Each 15c.
Travelers' samples of all-wool ingrain carpet, size 18x36 inches. Carpet that retails at $1.15 a yard. Samples suitable for door mats and rugs. Monday, 2 to 3 p.m., 15c each.

Table Oil Cloth
Worth 20c. 2 to 3 p.m. 15c Yard.
Fancy table oil cloth, 1¼ yards wide, in a splendid assortment of new designs; the grade always sold at 20c. Monday, 2 to 3 p.m. only, 15c yard. No phone orders.

75c Long and Short Kimonos 39c
Women's Kimonos of lawn—short or long styles; 75c values. Monday 2 to 3 p.m., 39c each.

$1.25 to $1.75 Muslin Chemise 98c
Women's soft muslin chemise, skirt length, lace and embroidery trimmed; $1.25 to $1.75 values, Monday 2 to 3 p.m., 98c.

Hale's Good Goods 341-343-345 So. BROADWAY

Hello Bill!

ALCOHOL FOR NEURALGIA.

Large Percentage of Cases of Pain Banished by Cutaneous Injections of the Pure Article.

[New York World:] Remarkable results are announced from a series of experiments now in progress in this city to determine the effect of alcohol injections upon neuralgia, and especially upon that most dreaded type of the disease, tic douloureux, or facial neuralgia. Up to the present time, no cure has ever been found for neuralgia, despite the unusual incentive held out to investigators on account of the intense and continuous suffering of victims and their willingness to pay almost any price for permanent relief.

Many palliative measures have been tried, the one most generally adopted being a subcutaneous injection of osmic acid. Thiersch's plan is to tear out the nerves. Other operations involve peripheral resection of the nerve, cutting nerves inside the skull and gasser-ectomy. All these surgical operations are risky, the last two being frequently fatal. As most neuralgic patients are of a more or less highly developed neurotic constitution, the differential diagnosis between neuralgia and hysteria is not always very easy. No definite pathological changes have been found in the nerves or their sheaths affected by neuralgia, and investigations are thus without the usual clews to work on.

Now comes Dr. Kiliani of this city, who has been working on the problem in conjunction with Prof. Schloesser on a series of elaborate tests with a subcutaneous injection of an 80 per cent. solution of pure alcohol. The injections are made into the trunk or the roots of the three branches of the fifth nerve. In a report to the American Therapeutic Society, based on 190 cases of facial neuralgia subjected to alcohol injections since September, 1906, Dr. Kiliani says he has had only five failures. The other 185 patients were all entirely free from pain and of their anxiety over expecting it, sometimes nearly as bad as the pain itself. These results may be accomplished by any surgeon who masters the technique of the operation.

The 'Possum.

"There's this to say of the 'possum," writes a Georgia youngster to the Atlanta Constitution. "He ain't no bear cause he's always grinnin' like he was in a good humor with ever'body. It's just as if, when you tol' him you was goin' to kill him, an' cook him, an' eat him for dinner he looked on it as a good joke—just took it far a laughin' matter. I don't know whether he is just good natured or was born grinnin'!"—[Exchange.

Skyrocket Mail Delivery.

The most remarkable method of delivering letters is that employed by steamers passing the islands of the Tonga group, in the Pacific. On account of many reefs, landing is extremely dangerous, and the few letters to be delivered are attached to large skyrockets, which are fired and reach the shore in safety.—London Spare Moments.

Parisians' Freak Photographs.

The freak photograph is the popular fad in Paris at present. Several photographers are making it a specialty, and turn out the humorous, grotesque and grewsome in large quantities. One of these received in this city recently shows a young woman, fashionably attired, carrying in her hand a hat of the peach-basket shape containing her head. Another represents a man contemplating his own smiling face. He holds the head as Hamlet was supposed to have held the skull of Yorick. Still another shows a young man in a coffin, smoking a cigarette, and supposedly listening to the funeral oration, which is being delivered by himself.—[New York Tribune.

A Barber's Double Work.

Two men were shaved at one time in one barber chair last night by Barber Wright. When he called "Next!" two men made for the chair and crowded into it together.

Without the least hesitation Wright slapped the lather on both faces, and while rubbing it in on one man's face started to shave the other man with his other hand.

Both men grasped the novelty of the situation, and allowed the work to continue.

Shaving each man with alternate strokes, he was soon combing one man's hair with his left hand, while the right hand was drying the other fellow's face. Both were satisfied.—[Philadelphia North American.

Steer Airship by Wireless.

Mr. Antony claims that he can do with a full sized airship what he has already done with his model—that is to say, steer it by means of wireless telegraphy. It is said: "Directed with absolute precision from miles away, the airship can be poised above an enemy's fort or ship, and at the will of a man clicking a little key, its cargo of explosives can be dropped by the electrical release of a lever.—[Exchange.

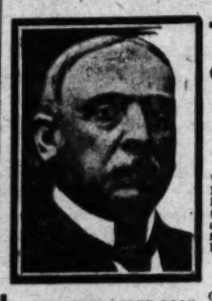
Bird Nests in a Beehive.

A wagtail has built its nest in a beehive at West Ashby, near Horncastle, and is sitting on ten eggs, despite the bees busy at work below, says the London Evening Standard.

The bird enters by the roof of the hive through a small hole; it has carried quite a heap of hay and other material bit by bit through this hole. The bees are by no means disturbed by their lodger.

An O'er True Answer.

A Kentucky girl whose father was an undertaker was sent to a fashionable New York boarding-house for a finishing term. One day one of the girls asked her what business her father was in, and, fearing she would lose caste if she told the truth, she carelessly answered: "Oh, my father's a Southern planter."—Lippincott's



I Cure **PILES**

FISTULA AND ALL RECTAL DISEASES
WITHOUT AN OPERATION
BY MY PAINLESS DISSOLVENT METHOD.
Without Cutting, Cauterizing or Injecting.
Without detention from business or loss of time. My method of treatment will do for you what no home remedy, family physician or hospital operation possibly can do, for my cure is SAFE, SURE and PERMANENT and my patients are never confined in bed and never lose a moment's time from business or pleasure.

I GUARANTEE TO CURE EVERY CASE I TREAT
Or I accept no fee for my services.
Or list of business and professional men whom I have cured and to whom you may write for reference. CONSULTATION AND EXAMINATION FREE.
Office Hours: 9 to 12; 2 to 5; Sundays, 9 to 12.

SEND FOR MY FREE BOOK

After suffering for years with the worst form of Hemorrhoids, Dr. White cured me without any pain. REV. EDW. H. BROOKS 2912 Menlo Ave., Los Angeles.

Without pain and without losing any time, I was cured of Fistula by Dr. White. W. M. CRAIG, 829 Pacific Ave., Long Beach.

For 7 years I had Fistula and Prolapsus. Dr. White cured me without pain and without being detained from my business. C. W. COMSTOCK, 109 Ringe Bldg., Los Angeles.

DR. C. H. WHITE Rectal Specialist 453½ S. Spring Street, Los Angeles

Talks on Teeth

BY
THE REX DENTAL CO.
(INCORPORATED)

Convincing Testimony for Alveolar Teeth

However eloquently we may sing our own praises of the wonderful results of the Alveolar Method of Teeth Restoration, our talk is but as sounding brass when compared with the simple statements of those who have spent their money with us, and are now enjoying Alveolar Teeth.

The strongest argument is the one which is backed by results.

By way of illustration, read this letter—the original being on file in our office:

DELIGHTED WITH THE WORK

Los Angeles, Cal., June 4, 1909.
The Rex Dental Co., Los Angeles, Cal.:
Gentlemen:—About two years ago I called upon your company to investigate your method of inserting teeth without plates and decided to have a full lower appliance.

I only had two teeth to attach to and had thought there was nothing for a man's mouth in that condition but plates. I was skeptical at first, but when the appliance was finally in place I was delighted, for they were as solid and comfortable as my own teeth had been and I was able to chew all sorts of food the same as when my mouth was in its natural perfect condition.

I have had no cause to change my opinion and am delighted to hand you this letter.

Yours very truly,
(Signed) ROBERT BARRY,
811 South Union avenue.

There is nothing of the miraculous about the Alveolar Method—no implantation, no surgery, no cutting or boring into the gums, with the attendant pain and risk.

All that we require is two or more teeth in either jaw to work from.

The method differs from ordinary bridge work and is infinitely superior—the absence of plates in the mouth is so great a blessing that it needs no argument.

We don't treat all cases alike—we diagnose carefully and then give the patient the proper treatment for his individual case—every man in our office is an expert.

No case too complicated, none too simple for us.

We invite you to come in for a free examination of your teeth.

If you can't call send for our free book. Tells you all about it.

REX DENTAL CO.
DENTISTS
Room 203, Severance Bldg.,
CORNER SIXTH AND MAIN STREETS
Los Angeles, Cal.
Office Hours—8:30 to 5:30; Sundays, 10 to 12.
Offices: San Francisco, Pacific Building; Sacramento, Pantage's Theater Building; Oakland, Bacon Building.



CEMENT WORK REDUCED

The Bolte Concrete Mixer is the most practical hand power mixer on earth.

IT SAVES ONE-HALF ON LABOR ALONE and is absolutely perfect in mixing the concrete, either wet or dry. It is continuous in operation, with large capacity, doing more and better work than eight men can do. It is light and portable, can be moved to any part of the job, thus saving the labor of wheeling the mixed material.

By using a Bolte Mixer you get the very best results and your work will stand forever. Call at our factory or write us for circular. We will be pleased to demonstrate this wonderful machine.

Bolte Manufacturing Co.
945 EAST FIRST ST.
Phone—Main 5739.



We Save You From 50c to $2 on Each Pair You Purchase. Open Saturday Night Until 10:45.

PHILADELPHIA SHOE CO.
Greatest Shoe House Here.
BELOW S.P. TICKET OFFICE.

DRUMMER'S SAMPLE
Shoe Sale
On All Leading Makes.

MEN, WOMEN AND CHILDREN
All High-Grade Shoes
Values $3.50 to $6—Special $1.95 and $2.45
School Shoes Boys' and Girls' . . 98c

ELKSKIN

Men's $5.00 Elkskin Shoes at..... $2.95
Men's $7 and $9 High Boots, made of all leathers and waterproof, at..... $4.95
Women's $4.00 Elkskin Shoes at..... $2.65
$2.25 Child's Elkskin Shoes at..... $1.65
$2.50 Misses' Elkskin Shoes at..... $1.85

Don't forget, you cannot purchase this leading make elsewhere at these low prices.

The reason we can afford to sell these shoes cheaper than our competitors is on account of our low rent and small expense. We buy in large quantities, tan and manufacture our own elkskins. Our Motto—"Quick Sales and Small Profits." As we depend on custom trade, we warrant every pair of shoes that goes out of this house.

PHILADELPHIA SHOE CO., 624 S. Spring
Bring This Ad. and We Will Pay Your Car Fare Till Wednesday P.M.

SMOOTHING THE WAYS.

SHOW STRIDES ON THE ROADS.

Highway Commissioners File Their Report.

Statement of Progress for a Half-Year.

Figures Given on Expenses of Department.

An account of the progress of the county's good roads system is given in the report of the Los Angeles County Highway Commission for the six months ended June 30. The report shows the various activities in detail, tells what has been done in the way of surveys and subsequent work on the various roads to be improved and also presents a statement about rock quarries and supply of crushed rock. An interesting financial showing is also made.

The financial statement of expenditures for the six months shows for the commission salaries, $1905; expenses, $176.81; office, (including chauffeur and stenographer,) salaries, $1466.88; supplies, $598.17; expenses, $97.30; engineering department, salaries, $18,134.63; supplies, $3580.44; expenses, $1734.59; construction, $3858; rights of way purchased on Long Beach boulevard, $2674; on Harbor boulevard, $400. Most of the amount expended for supplies has been for articles of a permanent character, such as transits and other instruments, etc.

SURVEYS AND PLATS.

Summarized the report shows that complete location surveys have been made on 120.04 miles of the roads. Center line and right of way surveys have been completed on 17.65 miles, additional. Complete office work, including platting, profiling, cross-sectioning, establishing of grade lines and the designing of reinforced concrete bridges, pile trestles, reinforced concrete culverts, metal culverts and vitrified pipe culverts has been completed on 21.19 miles, and field notes have been platted in the office on 39.83 miles additional.

The detailed report of the progress on the various thoroughfares shows the following:

San Fernando Road. On 12.70 miles complete location survey has been made. Of this work five and three-fourths miles has been done, commencing about two miles this side of Newhall Pass and running north from that point across Newhall Pass over a difficult location. This section includes a 440-foot tunnel.

Wilshire boulevard, from Soldiers' Home to the Los Angeles city limits. This road is 7.73 miles long. Complete location survey has been made and all office work is done. Condemnation proceedings have been instituted for the acquisition of the third interest of the Elndge heirs in the property held jointly by them and the Clark and Sherman Land Company for the purpose of making the right of way 100 feet wide.

Harbor boulevard. Total length 11.38 miles. The contract for the part from Victoria street south to the north boundary of Wilmington has been let to W. N. Crandall & Co., for $17,430, and the work is to be completed within 100 days from June 17.

Long Beach Boulevard. This is 12.45 miles in length. Complete location survey has been made. Office work has been completed on five miles and notes have been platted on the remainder. One 320-foot reinforced concrete pile bridge and three wooden pile trestles have been designed. This bridge is to cross the Los Angeles river and the trestles are to span sloughs on each side of the river.

El Monte Road runs from the east city limits of Los Angeles to the west city limits of Alhambra. Contract has been let to Frank Gillespie for $227,740. Distance is 2.45 miles.

The report shows progress on the following roads: Sunset Boulevard Hollywood to Wilshire; Los Angeles and Redondo, Manhattan Beach, Redondo and Wilmington; Gardena Road, from Harbor Boulevard west to Los Angeles shoestring strip; Los Angeles and Watts, Compton avenue, Long Beach and Naples; Valley Boulevard; Whittier Road, from Los Angeles city limits to the Orange county line; Monterey Pass road, El Monte and Spadra Road, El Monte and Covina Road, Covina and Lordsburg Road, San Dimas avenue, Foothill Boulevard, Sierra Madre avenue, Altadena Drive, La Canada-Verdugo Road, Eagle Rock Road, Mountain avenue—Avenue 64, Glendale and Hollywood, Sunset Boulevard and Vermont avenue.

FOR ROCK CRUSHERS.

Specifications have been prepared for the installation of two rock-crushing plants on property belonging to the county, situated near Pacima. One of these is to have a minimum capacity of 1000 tons per eight-hour day and one of 500 tons for a corresponding day. These have been advertised for bids.

The specifications and proposal for furnishing crushed rock f. o. b. at contractor's quarry or point of delivery in separate quantities of 800,000 tons of class A rock, 400,000 tons of class A rock and 200,000 tons of class B rock and 100,000 tons of class B rock have been prepared and a notice for receiving bids for furnishing the same is now being advertised.

In conclusion the report says: "The commission has held fifty meetings in the six months, with all members present with but few exceptions. There has been unanimity of opinion and action upon all subjects and there is no record of a dissenting vote made upon the minutes of the commission."

BERLIN'S HOTEL PORTERS.

Are Regular "First Nighters" and Able to Send Tourists to Right Theaters.

[Berlin Letter to New York Herald:] "Did you go to that first performance at the Royal Belustigung Theater?" asked the hotel door porter.

I replied that I had inadvertently missed it, and he explained that I was the loser, as it was a good show, worthy of the patronage of all the hotel clients.

"How's that?" I asked, "Are you a barker for the theater manager?"

"Not at all," he said. "You see, it's like this. I attend all the premieres, I form an accurate judgment of the merits of the play, so that I can give reliable advice to the people stopping in this hotel. Every day somebody asks about the various plays or operas, and we must not remain in ignorance. Accordingly all such questions are referred to me, as I am the official 'first nighter.' By using the right kind of discrimination I can direct the different persons to the kind of shows they will like the best, according to their nationalities and their particular degree of intelligence. I send most of the New Yorkers to the music halls, because, not understanding the language very well, they can get their money's worth by hearing the songs and seeing the dances or acrobatic stunts. I usually send the Bavarians to hear 'King Lear' in German, and I recommend to the Frenchmen a performance of 'Faust,' because I know they never get a chance to hear it in Paris as it ought to be. I sent two Persians to hear 'Occupe-toi d'Amelie' a few nights ago, and they told me afterward that it was the limit, and that the censor in Paris never would stand for the Berlin version."

LONG STOCKINGS.

CROWN WEARERS ARE THRIFTY.

KEEP LARGE DEPOSITS OUTSIDE THEIR OWN COUNTRY.

Bank of England Is a Favorite Place for European Rulers to Place Deposits for Convenience in Case of Trouble in Their Own Country. The Czar Has "Small" Nest Egg.

[London Saturday Journal:] Whatever dignity there may be in wearing a crown and wielding a scepter, it is pretty evident that the kingly position is hardly more certain, say, than that of the average man who has to earn his living. Revolutions come and monarchs go, they get less than the usual month's notice, and in many cases are glad if they take their lives with them.

In such disastrous circumstances these exiled rulers are glad to fall back on the long stockings which they have been careful to fill in the days of their prosperity. Like ordinary mortals, they have prepared against the rainy day that comes in the life of kings as it does in that of coal-heavers.

CASTRO'S MILLION.

At the present moment Abdul Hamid has just left the throne of Turkey, and President Castro is wondering whether he will ever again defy Europe from the Cabinet of Venezuela. But in this lapse from power each ruler is comforted by the fact that "money is no object." Castro did not spend all he earned—or obtained—during his long reign. The story of large sums of gold buried in the ground at Caracas may be a myth, but it is well known that he laid up for himself treasures in the banks of Europe which will keep the wolf from his door so long as his life is prolonged. A round sum of a million is at the command of the ex-cattle drover whenever he calls for it.

Abdul is equally fortunate. Out of his official income of £800,000 a year, he managed to send a large sum to the Bank of France and the Bank of England, where it lies to his private credit. Immediately before the recent crisis a confidential agent of his paid a hurried visit to London, and collected a number of valuable securities lying in various banking houses, which he transferred to a safe deposit in the city against the time when his ex-Majesty might be free to use them.

And if the Sultan ever gets his liberty, it will probably be found that he did not go empty-handed when he left the Yildiz Kiosk. He was always prepared for emergencies of that kind. When the agitation against the Armenian massacres was on, and a private "tip" had come from the Turkish Embassy in London that flight would be advisable, Abdul crammed his pockets with loose jewels, and stuffed his belt with bonds for a considerable amount. If he had to leave he did not mean to leave empty-handed.

The Czar does his saving in a more systematic manner. He watches the money market as a cat watches a mouse, and invests in anything good that he fancies. Sometimes he is bitten, as when he plunged on some worthless mining shares; but it is not often, as in this case, that he goes beyond the £25,000 which he has set as the limit of his annual loss. More often than not he makes a big profit. He has not less than £1,500,000 locked up in American railway, coal and sugar stock, which would come in extremely handy if he had to vacate the throne of the Romanoffs.

THE CZAR'S LITTLE NEST EGG.

Moreover, there is a trifle of £2,000,000 odd in solid gold lying to his credit in the vaults of the Bank of England, and if Russia becomes "red" again it is not above possibility that His Majesty will find a good friend in the Old Lady of Threadneedle street. And one might add that the million pounds settled on the eldest daughter of the Czar at her birth was invested in British, French and American securities.

No one anticipates a revolution in Germany, but Kaiser Wilhelm is too shrewd to put all his eggs into the German basket. He has a trifle of three-quarters of a million sunk in American rails, and another million in New York real estate, although in the latter case his name never appears as the owner of the land. Another handy sum is the £100,000 bequeathed to him by the Baroness Oppenheim-Cohn.

The Spanish royal family, also, have always favored American securities, despite that little bit of fighting about eleven years ago. The Queen Regent, King Alfonso's mother, draws a good yearly income from the half-million odd which Uncle Sam holds on her account. When Queen Isabella had to leave Spain she carried off her crown and a large parcel of royal jewels. Prince del Drago, her grand-nephew, took the crown for sale to America, and actually sold it to Jay Gould's daughter for £25,000. When Isabella was wearing it at the height of her power, Jay Gould was trying to make a living as a book canvasser.

THE WEALTH OF THE POPE.

The Pope is not above laying up for himself some of the treasures of this earth. A certain proportion of the Papal revenues is regularly invested in foreign securities, and the aggregate savings brings him an income of about £250,000 a year. In his case, also, Threadneedle street is favored, and twice a year a trusted delegate leaves the Vatican to confer with certain financial magnates in London. On their advice the money held by His Holiness is laid out, chiefly in English and American bonds. What a nice little nest egg it would be if an upheaval, such as has happened in Turkey, compelled the Pope to pass beyond the prison-like walls of the Vatican. It is hardly too much to say that he would have enough to establish his kingdom elsewhere in much of its ancient dignity and splendor.

To Sell Railroad.

ST. PAUL, July 10.—Federal Judge Sam Bern today issued a decree authorizing the special master in chancery to sell at public auction the properties of the Chicago Great Western, which has been in the hands of receivers since January, 1904. The lowest bid accepted will be $12,000,000.

"The Times," Elks' Week.

The Times will be mailed to any address in the Postal Union during Elks' Week, July 11 to 17, inclusive, for 25 cents. Lists of addresses may be sent to The Times Office, left at The Times' Free Information Bureau, 531 South Spring street, or in The Times' booth at Registration Headquarters.

On Saturday, July 17th, The Times will print in a separate sheet, all the complete illustrated accounts of all the important events of the week. It will be delivered to regular subscribers as well as mailed to every subscription given for the ELKS' WEEK papers.



The Right Costume At the Right Time Is the Real Secret of Correct Dress

The New York CLOAK & SUIT HOUSE

Style lies in the apparent simplicity of a faultless costume.

The Style Shop of Los Angeles

Our window display is authentic Fashion's record.

Superb Advance Fall Models

Special for Travelers and Tourists

NEVER before was there such an insistent demand for nobby tailored suits for traveling purposes, and it is a pleasant task to fit out so many stylish women with suits that are not only smartest for present wear, but will be absolutely correct for fall. Classy models particularly appropriate for touring are on display in entirely new and charming effects, the materials most favored being the worsteds, homespuns, and the blue and gray serges which are so rapidly gaining in popularity.

You will find nothing but absolutely new styles, materials and colors; the latest effects are either form or semi-fitting; 40 to 45 inches in length; the skirts show the newest plaited and kilted styles.

Los Angeles women will find it a pleasure to bring their visitors to a store so especially interesting from a standpoint of fashion—where the true art of correct dress is artistically portrayed at The Style Shop of Los Angeles!

You will be more than delighted with the clever novelties in smart frocks and exquisite lingerie dresses shown in our French salons—sure and see them!

Extra Special for Elks' Week

White Serge Suits Values to $27.50

$14.25

THE immense popularity of the inimitably stylish white Serge Suit will be still further demonstrated during the coming week, when Los Angeles women at least will adopt it en masse as the most appropriate for the occasion, being dainty yet decidedly serviceable.

As a special panacea for those who have been late in deciding on a new white serge, and for visitors who may wish to appear in just the proper apparel, we offer this very exceptional value. The smartest models of the season, selling regularly to $27.50, special for Elks' Week, only $14.25.

New Linen Suits $12.50 $16.50

$10.00

HERE is another very special which will meet with the hearty friend or stranger who to need one of these cool, classy of genuine, pure linen.

Every single one of these suits from the very cleverest of the and are only offered at this price a suitable special in this line for Week celebration. Colors are lavender, pink, rose, smoke and seda and corn color; the swell styles predominate. Values $10.00.

Six-Day Sale Stunning Hats

We Must Have More Room For Our Millinery, for Success Means Expansion

OUR head milliner is in Paris discovering the millinery secrets which will be vulged to fashionable women until Fall. In the meantime, we have found (owing to the unprecedented success of the past season) to still further improve our millinery salon. Next Saturday the carpenters go to work. Until traordinary reductions will be in force. All trimmed hats at clearance prices. $5 HATS, $1.25. STYLISH $12.50 HATS, $3.50. ARTISTIC $20 MILLINERY

20 Doz. New Shapes Values to $5 for . . . 95c

WHAT a chance for economy this presents! Scores of the most stylish shapes shown this seaosn to be sold for the merest fraction of their real value. A great profusion of colors and braids to choose from.

25 Doz. Smart Sailors . . Worth to $2.50 at . . .

EVERY one of them new and reduction like this makes it an not to indulge in a new one, even if already. Three months of the of the year ahead of us. Do you

Great Sale Charming Children's Hats 1/2 P

THE prettiest models ever designed to complete the dainty costume of any little maiden, whether a dashing outing hat or a bewitching flower and ribbon trimmed creation is desired. All children's hats in this sale....

The Style Shop Los Angeles Cal. — The New York Cloak & Suit House — The Style Shop Los Angeles Cal. — The New York Cloak & Suit House — The Style Shop

$15 Tailor Made Suits

At the Price of "Ready-Mades"

Don't pay fancy prices for cheap looking ready-made clothes. They're never satisfactory at any price. We will make you stylish suits to order for less than ready-mades cost. At $15 we turn out suits other tailors can't match for less than $25 or $30. At $20 and $25 we give you suits of genuine imported worsted equal to the $35 and $40 kind elsewhere. Our Spring importation of woolens includes the very newest and choicest weaves and colorings.

Beware of Imitators—There's Only One Scotch Tailors

Scotch Tailors

330 South Spring Street

$20

How To Get Well and Keep So



Foo & Wing Herb Co.

903 South Olive Street



Dr. T. Leung. LOS ANGELES Dr. T. Foo Yeun.

Tells you in the seventh edition of its 300-page book, "How to Get Well," which they give you for the asking. You should have it as your guide to health.

This book is valuable for many reasons. It not only gives a food regime, but also gives many home receipts for curing ailments. There is also printed in this book some of the testimonials of people who have been at death's door with diseases, that the American doctors could not cure, but who get well and strong by taking our medicine. Any of these people are open to correspondence.

Free Pulse Diagnosis *Free Consultation*

No Questions Asked

Established 16 Years in California

The Paraffine Paint Co.

is the only roofing manufacturing company in California or the West using all the materials entering into its products.

MALTHOID ROOFING.

PAPERS AND PAINTS.

516-519 Security Building, Los Angeles

Summer Suits

Imported Goods

EISNER & CO., Tailors

Angelus Hotel Building

BLACKSTONE STAYON SAFETY

With lenses fitted by our Dr. Blackburn. Our superseding all others. catches which prevent WHITLEY JEWELRY CO.

CHICHESTER

ht Time
rrect Dres
ork
USE
Our windows
what is new
Fashion's
ll Mode
d Tourists
for nobby tailored
fit out so many stylish
wear, but will be
opriate for touring
most favored being
so rapidly gaining
als and colors; the
ength; the skirts
visitors to a store so
e art of correct dress
ovelties in smart
our French salon.

STANDARD PATTERNS.

10c 20 Mule Team Borax, 8 to 9 ..... 5c

HAIR DRESSING MANICURING.

Sale

THE 5th STREET STORE

Broadway at Fifth

50c 72x90 Sheets, 8 to 9 25c

Just for one hour we are going to sell these heavy bleached muslin sheets at half price. Full 72x90 size, and finished with wide hems. Stout, durable sheets. No phone orders—8 to 9, 25c.

Unparalleled Bargains 8 to 9 Monday

25c Jap Matting 15c
Yard wide, heavy linen warp matting; in plain white and red, green and blue carpet patterns; limit 30 yards; 8 to 9, at 15c.

65c Linoleum 35c
Heavy English cork linoleum; in a wide range of attractive designs; exceptional 65c quality tomorrow, 35c a yard. No phone orders.

15c Draperies 5c
Fancy figured silkolines, art denims, curtain lawns and cretons; short lengths of regular 10c and 15c draperies, 5c a yard, 8 to 9.

Odd Curtains 25c
Single lace curtains; full width and 2 and 3½ yards long; also fine Brussels net curtain ends, 1½ to 2 yards long. Values to $5 a pair, 8 to 9, 25c each.

20c Curtain Swiss 9c Yd.
Short lengths to 9 yards, imported curtain swiss, in fancy figured, dotted and striped effects; 20c swisses, 8 to 9, 9c a yard.

50c Fancy Silks 25c
27 inches wide, soft clinging summer silks, in a wonderful variety of pretty floral designs; shades of tan, brown, green, navy, rose and gray.

50c Dress Goods 25c
All wool nuns veiling, albatross and wool waistings; a wide range of medium and light colors; 50c suitings, 8 to 9, 25c.

25c Kimonos 10c
Short kimonos and sacques of fine lawn in fancy floral designs; well finished 25c garments, 8 to 9, 10c.

25c Aprons, 8 to 9, 10c
Women's and misses' white lawn and gingham waist aprons, finished with full riffle and deep hem, 25c value, 8 to 9, 10c.

$1 Dresses 25c
Children's pretty gingham and chambray dresses, finished with deep yoke and trimmed with bias folds and braid; 2 to 14 years, $1 dresses, 25c.

10c Dress Gingham 5c
Beautiful new dress ginghams, in plain and fancy striped, checked and plaid designs; limit 10 yards, 8 to 9, 5 cents.

15c White Madras 5c
36 inches wide, fine white madras in stripes, dots and figured designs, wonderful bargain at 5c a yard.

25c Drawers 10c
Women's fine white muslin and cambric drawers; nicely finished with ruffle, 25c garments, 8 to 9, 10 cents.

Misses' Vests 1c
Misses' and children's fine rib cotton vests, nicely finished; regular 10c value. 8 to 9, 1 cent; limit 5.

20c 36-in. Lining 5c
Lustrous finish, glimmer glass lining, in gray, green and red; sumner weight; 20c lining, 5c a yard.

Sale Black Silks
Rich Lustrous Quality--Yard Wide

Notable savings tomorrow on beautiful black taffeta; yard wide; soft, lustrous quality, free from dressing.

$1.25 36-inch Black Taffeta at 89c
$1.50 36-inch French Finish Taffeta $1.09
$1.75 36-inch Guaranteed Taffeta $1.29

75c and 85c Fancy Silk 48c
39 pieces of handsome summer silks tomorrow at an extraordinary saving. New satin finish foulards; full 24 inches wide; in navy, green, gray, tan, brown, Copenhagen and black grounds, strewn with graceful floral designs and wonderful variety. Silks that retail regularly for 85c and $1. On sale at 48 cents.

$1.75 Leather Hand Bags $1.25
New shapes in women's hand bags; made of fine black leather and seal, walrus and morocco grains; fitted with latest fittings.

8 to 9 Monday.
$5 Coat Suits $1.98
New linette long coat suits, finished with flat or coat collar, fancy cuffs and patched pockets; semi-fitted styles; handsome plain colors and smart striped effects. Limit one to a customer. $5 suits, 8 to 9, $1.98.

9 to 10 Monday.
$2.50 Jumper Suits $1.00
Good, serviceable percale jumper suits; jumpers trimmed with Persian bands; skirts trimmed with folds and Persian bands to match; well made and finished. $2.50 suits, 9 to 10, $1.

Visitor's Sale Stylish Summer Apparel

Over 200 Garments—A Notable Event Monday. Handsome White Serge Suits, New Outing Suits and Dainty One-Piece Dresses. Fashion's Favorite Styles Never Priced so Low as now.



$8 Long Coat Suits $3.98
Hundreds of women will appreciate this remarkable saving tomorrow on these stylish summer suits. Made of fine linette, crash and repp.; in plain white, natural linen and colors; strictly tailored; finished with strappings and folds and pearl buttons. $8 suits, Visitors' Sale, $3.98.

$5 One-Pc. Dresses $2.98
A matchless assortment of dainty lingerie dresses tomorrow at an extremely low price. Fascinating new styles of fine mull, lawn and dotted swiss. Airy summer models trimmed with lace and embroidery; finished with tucks and pleats; colors and white. $5 dresses $2.98.

$10 New Tailor Suits $5.00
Charming midsummer styles. Made of fine material in the popular gray shades. Semi-fitted long coat models; trimmed with silk buttons, carefully finished. Regular $10 tailor suits, tomorrow $5.00.

$35 New Tailor Suits $14.75
New serge suits for the Elks' convention. Plain white and white with pin stripes; also fine prunella cloth and panama suits in fancy colors and black; latest long coat models; silk or satin lined; strictly tailored or trimmed with folds. Suits bought to retail for $25, $30 and $35. A great feature Monday at $14.75.

$10 One-Pc. Dresses $5.00
Pretty new afternoon frocks. Made of fine wool material in checks and plaids; trimmed with lace yokes and buttons; skirts finished with folds. Regular $10 dresses Monday for $5.00.



Sale We've Held

19c and 25c Values at
½ to 1½ Inches
Here

Qualities that you pay regu- The most comprehensive offered in Los Angeles at

surplus stock of one of the some of it, because it is just the window). Sale Monday at

5c

50c Pillow Slips 25c
Handsome oriental tapestry, pretty embroidered burlap and tinted and lithograph pillow slips; all ready for filling; extensive variety of colors. Regular 50c values at 25c.

25c and 35c Ribbon 15c
Fine all-silk ribbon, in pretty warp print, dainty floral designs and dresden striped and checked effects, also plain ribbon, fine satin and taffeta, widths 4 to 5 inches; 25c and 35c qualities at 15c yard.

Silk Gloves 45c
Extra heavy all silk two-clasp gloves with double tipped fingers; black, white and colors; sizes 5½ to 8. Special Monday at 45c.



Visitors' Sale

$1 Muslin Skirts and Gowns 49c
Sheer white, fine cambric and long cloth gowns and skirts; also drawers and corset covers; well made and carefully finished garments; trimmed with embroidery, lace and ribbon. Regular $1 values. Sale, Third floor, at 49c each.

$2.00 Gowns and Skirts 98c
New Mother Hubbard, French and high neck gowns, of soft finish nainsook trimmed with embroidery and lace; skirts finished with lace and embroidery trimmed flounces. Values to $2, at 98c.

$2.50 Sample Muslins $1.19
Fine sheer nainsook garments; gowns, skirts, chemises, drawers and corset covers—samples, every one of them carefully made and elaborately trimmed with lace and embroidery. Values to $2.50. Choice $1.19.

Boy's $2.50 Suits $1.29
Good Sturdy Styles

Pretty Buster Brown and coat suits; made of good wool mixed material; hard twisted fine wearing quality; all seams well sewed; sizes 3 to 14 years. Suits worth $2, $2.50 and $3. Sale Monday at $1.29.

39c Pants 19c
Boys' knee pants made of well twisted worsteds and strongly sewed; exceptional wearing quality. 39c and 50c values at 19c.

59c Shirts 39c
Madras and chambray shirts; in a variety of dark and light colors; sizes 12½ to 14. Extra savings Monday 39c.

20c Hats 8 to 9, 10c
Boys', women's or misses' beach hats. 8 to 9 Monday 10c.

Boys $1.25 Suits 5c
Splendid madras and chambray wash suits; in Buster Brown and sailor styles.



Women's 19c Hose 12½c
Women's fine plain and allover lace hose in tan and white; made with double soles, heel and toe. Regular 19c and 25c grades. On sale Monday at 12½c.

Women's 25c Vests 17½c
Dainty summer vests; swiss rib; cut extra full, low neck and sleeveless; well fitted. An exceptional 25c quality. Specially priced Visitors' Sale, 17½c.

Women's 10c Hose, 8 to 9 6¼c
On sale one hour only. Fine cotton hose; made with double sole and high spliced heel; splendid wearing quality. Regular 10c values, 8 to 9, 6¼c.

Visitors' Sale Shirts

A Rare Opportunity for Economy Monday

85c and $1 Golf Shirts 59c
A big assortment of men's golf shirts will create more than ordinary interest tomorrow at 59c; coat or regular styles; made of fine madras and percale; "Ferguson McKinney," "Mascot" and "Silver" brand; snappy new patterns; pleated bosom or plain; sizes 14 to 17½. 85c and $1 shirts tomorrow, 59c.

50c Work Shirts, 8 to 9, 25c
8 TO 9 ONLY.
Men's fine black work shirts with turned-down collar; also golf shirts and good heavy madras in light and dark colors; well made and finished. Regular 50c shirts tomorrow, 8 to 9, at 25 cents.

12½c Socks 8 to 9, 6¼c
Be here early for these. Plain black and tan and fancy plaid and embroidered hose. Limit 4 pairs to a customer. 8 to 9 at 6¼c.



RAWHIDE DOINGS.

Grutt Balloon Hill a Center of Attraction on Account of Strike.

[SPECIAL CORRESPONDENCE OF THE TIMES.]

RAWHIDE, Nev., July 8.—Grutt Balloon Hill is still the attraction of the camp. It has been doubled by opening a two and one-half foot vein in the shaft twenty-one feet below the 185 foot station. As far as can be determined the ore is in place and shows a highly silicified altered composition that pans in both native gold and silver, with gold predominating. The assays have not been received on account of the holiday season, and the value is variously estimated at $50 and upward.

Eight men have been added to the payroll on this now famous lease. Drifting is going forward with renewed energy in the three directions from the "hub" where the high-grade ore was encountered at the 185, south, southwest and southeast. The southwest drift shows eight inches of a lamination frozen against the hanging wall that is freely sprinkled with native silver. The lowest assay from this streak is $1128. This product is being stripped and a ton a day is being taken to the surface where it will be stored and saved with a view of making a carload shipment of this and the higher-grade from a smaller streak on the footwall which assays over $12,000. It is the intention to get together a carload that will exceed in value the famous $450,000 car of the Hayes-Menette least at Goldfield.

Three shifts are sinking in the shaft and the hoist's present capacity is taxed to its utmost. The following equipment will be installed within the next forty days: A 40 H. P. Fairbanks engine, a 10 by 10 compressor and 4 machine drills with all their appurtenances. This plant will be placed at the point where the incline has been driven from the 120 foot point to the surface which is in Stingeree Gulch. Three shifts are at work in the incline at putting the shaft in shape for heavy work. This hole comes directly from the ore and the raise being broken at the 185 will connect with the winze sunk from the 120 which will mean that the ore will be handled but once which is 100 per cent. economy.

Controls from a thirty-five ton shipment now at the Hazen sampler give a net result of $156.00 per ton, making a settlement for this shipment of $5460.00. This is second class ore. This brings the net production from March 12th to the present time to $89,460.00 and there is not a stope broken as yet. This is from development alone.

The Lawyers' lease on the big Bethania estate is running the Grutt Balloon Hill a close second. A short drift run from the bottom of the shaft at the eighty foot point, opened the latter part of last week, shows a clean breast of solid quarts. Some very high grade specimens were taken out Saturday and pannings that stirred visitors to a high pitch of excitement taken from points across the entire breast. Sinking will be continued to the 110 foot point when drifts will be run north and south on the big shoot to define it at that depth and also to open stoping ground.

At the Bridges-Daniels lease on Bethania estate a 200 ton shipment is being completed. A fine grade of high-grade mill drift is being raised at the rate of five tons daily.

The Gold Reef Mining Company, operating blocks 1 and 2 of the Queen Bethania claim has installed a machine hoisting plant. This company begins sinking the early part of this week and great things are expected the first few feet of sinking, as the miners will begin directly on high-grade mill rock which covers the entire bottom of the shaft.

The management of the Queen estate has abandoned and leased Kearns & working to a San Francisco syndicate. The lease had been working on company account and the entire expense borne from royalties from the Grutt Balloon Hill lease. This shaft is at the 400 foot mark and in good mill dirt all the way. At the 200 it shows exceptional high-grade values. The lease is for three years with a royalty of 20 per cent. The Queen estate has no company workings.

The Mint lease started breaking a station at the 400 foot level late last week. The sulphide at the 400 foot point shows a shipping grade above $50.00 from every particle taken from the break. Stations are being cut in both sides of the shaft and everything in sight is ore. Sinking continues with three shifts and the shaft is nearing the 450 foot point.

Frank McKelvy, superintendent of the Victor lease, has opened four feet on the Yankee Girl ground four miles north of camp. Assays across this discovery from a sixteen foot depth show $36 in gold, silver and copper. This is virgin territory and the find extends the district in another direction.

A. A. Codd of the Gold Mines Company, operating the St. Ives lease on Queen estate, has been granted a five year lease, adjoins the Grutt Balloon Hill.

On the Big Four, in the north drift at the 200 foot station, there has been opened two and one-half feet between perfect walls that assays $29, while a streak of high-grade on the footwalls runs better than $500, silver predominating. This lease is now known as the Merritt Mining and Leasing Company.

A cleanup at the Murray Mill on Victor ore from a sixty-six ton run netted the company almost ten pounds of bullion. Three hundred tons more are on the way, and the mill is running steadily from the Victor's production.

Work on the big reduction plant of the National Ore Purchasing Company is being rushed, and the management sees no reason to change its estimate of the date set for the initial purchase of ore, July 15.

SOUTH PASADENA.

SOUTH PASADENA, July 10.—The second series of tent revival meetings which are being held by the Christian Church are attracting a great deal of interest and the audiences are steadily growing larger. Dr. S. Martin, who is conducting the meetings, is an eloquent speaker, and Prof. Hoggatt's singing is much enjoyed. Tomorrow morning, the sermon will be on "Rock and Sand." At 2 o'clock in the afternoon there will be an address for women only.

Mr. and Mrs. John Thomas, of No. 1111 Meridian avenue, are receiving congratulations upon the arrival of a little daughter.

H. O. Martin, formerly of Idaho, is building a one and one-half story house on Electric avenue, just north of Huntington Drive, and will build a seven-room house on the adjoining lot for his nephew.

The weed question is again perplexing a great many property owners who not only keep their own yards clean but are anxious that the city as a whole shall present an attractive appearance. City Attorney Carson has been instructed to draw up a measure providing for cleaning uncared for lots, and charging the cost to the owners.

Mrs. Caroline W. Dobbins, of Garfield avenue, has gone to her mountain home in Bear Valley, accompanied by Mr. and Mrs. Jack Humphries and their little son.

Dr. Henry Sherry, of No. 221 Fremont avenue, delivered an address on "American Patriots" in All Saints' parish house, Pasadena, Thursday evening.

MRS. ROOSEVELT AT NAPLES.

NAPLES, July 10.—Mrs. Theodore Roosevelt and three children arrived here today on the steamer Celtic. The Roosevelt party will go to the villa of Miss Carew, near Rome.

WHAT'S DOING IN SAN FRANCISCO.

[SPECIAL CORRESPONDENCE OF THE TIMES.]

SAN FRANCISCO, July 9.—Just $5,000,000 shy half a billion is the assessed valuation of property in this city. It ought to be enough to keep us from starving. Assessor Dodge apologizes for not making it an even $500,000,000, and promises to do better next year. Inasmuch as there is a gain of $38,000,000 over the assessment roll of last year, the Assessor is perfectly safe in his promise.

Now comes the vexed question of population. Everybody has a guess coming. The directory people estimate it over half a million. The school census just completed shows 110,000 children here. Most of them have papas and mammas, with a fair sprinkling of bachelor uncles and maiden aunts, so the school superintendent feels safe in saying that there are 450,000 people in San Francisco. Until the Federal census is taken anyone has a right to make a guess.

The President of the United States can play golf as much as he likes without fear of punishment, but Capt. Henry Stevens Kiersted of the medical corps of the army cannot do it. He played golf so much that he failed to pass a promotion examination and for that reason has been honorably discharged from the service.

The passing of the slot machines was accomplished without bloodshed and now that they have been gone a week the average citizen has forgotten that they ever existed. There is more money at home and the women of the house don't care if they never see a slot machine again.

Our ladies are not vindictive nor given to strong language, but they have a few things to say about Prof. Willett of the University of Chicago. He says that women are unscrupulous as well as extravagant and that the faults of society are due to their scramble for luxury.

A dashing blonde, plump and 30 years of age, has victimized many of our shopkeepers. She makes a small purchase, smiles winsomely at the salesman and then gives him a check for $14.50. He smiles in return, gallantly hands her the change and the article. The check is signed "Blanche Smith," but the bank officials do not know the signature and the police are looking for the lady to see whether she will smile on them.

James de la Montanya, divorced husband of the woman whose death is baffling the Coroner, explains to the police his refusal to visit at once the room where the body was lying. He said that it was midnight when he was notified and that he would not get out of bed at that time of night for any woman, particularly when it might have been a trap to have him "beaten up."

His name is Christian C. Johnson and he is 65 years of age, but he proudly admits that he is a bigamist and that his age is no handicap. So far seven women have been involved in his marital career. Four of these he married and three of them he didn't. The police are attending to his case and it looks as though his usefulness as a woman charmer is ended.

Without considering our feelings in the matter, the people of Berkeley, aided and abetted by men of science, are working overtime to drive the house fly from the town limits. We do not like flies of any kind, educated or uneducated, and the pesky things will be promptly shipped to Oakland when they come our way from the hostile regions of the State university.

Indifferent as to alimony, Pinao G. Watson, a buxom lady of Hawaiian extraction, prayed for a divorce from Alexander B. Watson, an employé of the Southern Pacific. She told the judge that "he just got up and left her without making any explanation." Because of this unusual act Judge Mogan granted the lady a divorce.

PLUTO.

FANATIC HELD FOR MURDER.

Hindu Student Denies Right of Any English Court to Arrest or Try Him.

[ASSOCIATED PRESS DAY REPORT.]

LONDON, July 10.—Madarlal Dhinagri, the Indian student who on July 1 shot and killed Col. William Hutt, Curzon Wyllie and Dr. Gawas Lacoaca, was today committed for trial at the Old Bailey for murder.

The prisoner denied the right of any English law court to arrest or sentence him.

"If it is patriotic for Englishmen to fight against Germans if they should occupy this country," he said, "then it is much more justifiable and more patriotic in my case to fight against the English. I hold the English responsible for the murder of $6,000,000 of my countrymen during the last fifty years, and that they are also responsible for taking from India £100,000,000 every year."

SEND CHURCHLY GREETINGS.

Conference of Unitarians Adjourns After Adopting Resolution of Commendation.

[ASSOCIATED PRESS DAY REPORT.]

SEATTLE, July 10.—The Pacific Coast Conference of Unitarian churches concluded its business today by hearing reports of meetings, electing directors and adopting resolutions.

Mrs. Mary B. Presser of San Francisco submitted the reports from the "Pacific Unitarian" and headquarters. Rev. Earl M. Wilbur of Berkeley, Cal., read the report on the Pacific Unitarian School for the Ministry. These directors were elected: Rev. Bradford Leavitt, San Francisco; W. P. Olds, Portland, Or.; W. H. Payson, Berkeley, Cal.; Pratt Carr, Seattle; Carl G. Rensdorff, Palo Alto, Cal.

The directors will meet in San Francisco on the second Monday in September and choose a secretary and treasurer.

The conference adopted resolutions of greeting to the Epworth League, now in convention here, and also adopted a resolution declaring that "We proudly take our stand by the side of the great Methodist church in indorsing its principles in relation to the social progress and welfare of mankind." After the close of the conference the members and their friends went on a steamer excursion to Bainbridge Island.

"The Times," Elks' Week.

The Times will be mailed to any address in the Postal Union during Elks' Week, July 11 to 17, inclusive, for 25 cents. Lists of addresses may be sent to The Times Office, left at The Times' Free Information Bureau, 233 South Spring street, or in The Times' booth at Registration Headquarters.

On Saturday, July 17th, The Times will print in a separate sheet, all the complete illustrated accounts of all the important events of the week. It will be delivered to regular subscribers as well as mailed to every subscription given for the ELKS' WEEK papers.

If You Want to Go East C. Haydock, Agent Illinois Central R.R., 123 West Sixth.

$1.25 FOULARD SILKS

Pre-Inventory Price Monday **75c Yd.**

This remarkable offer includes about 25 different styles and colorings. When you consider the fact that Foulard silks are the leading silk material for making dressy summer toilettes this great value is extraordinary, and deserves the immediate attention of all who contemplate buying a silk dress.

Specials in Black Silks

$1.00 value. 23-in. TAFFETA at.....75c

$1.25 value. 36-in. SATIN DUCHESSE at....$1

Pongee Silks

Our stock is very complete in colors, black and natural.

$1 to $1.50 Yd.

This store closes on Saturdays at 12:30 during July and August.

VILLE DE PARIS

317-325 SO. BROADWAY — 312-322 SO. HILL ST.

A. FUSENOT CO

Welcome to B. P. O. E.

The "Ville" extends a cordial welcome to all visiting Elks and their friends, and invites them to make this store their headquarters, and enjoy the privileges of our rest room. All packages checked free.

FINE DRESS TRIMMINGS

At Quarter to Half Less Than Regular Prices

Our superiority in the line of fine dress trimmings is attested by the large quantities we sell the year around. At the end of each season it's only natural for us to have many broken lines and odds and ends. These we offer Monday at

Quarter to Half Less Than Regular Prices

The assortment is varied and consists of dainty colored effects in bands, edges and appliques. Some with silver and gold threads interwoven. Also black braid trimmings.

Dress Goods

For a Final Clearance Before Invoicing We Offer Monday

$1.25 Fancy Voiles At Yard 50c

Such a remarkable saving was only made possible by our desire to close out this line before stock-taking. The voiles are shown in white ground with over-checks in color. They are fine in quality and at 50c yard are unquestionably a great bargain.

All Imported Suit Patterns at ⅓ Less

This reduction applies to all of our exclusive suit patterns. As an example of the saving, we quote:

$15.00 PATTERNS.....$10.00
$20.00 PATTERNS.....$13.35
$30.00 PATTERNS.....$20.00

All others in same proportion.

Black Goods

For Warm Weather.

Our stock is replete with every desirable light weight fabric, including the new

CASHMERE DE SOIE, EOLIENNE, BATISTE, SATIN DIRECTOIRE, ETC.

Popular Prices Prevail.

$1, $1.25, $1.50 Yd.

Pre-Inventory ... Sale of ... Lingerie Waists



At 95c

Former Values from $1.75 to $2.50

On Sale Monday in Our Bargain Basement

This offer consists of white lingerie waists, elaborately designed and trimmed in lace or embroidery, and daintily colored effects in tailored summer waists. They are made with ¾ and full length sleeves. These waists are the product of one of the best makers of fine high class goods, and in quality, trimming and workmanship are unsurpassed by any line.



REASON FOR THIS LOW PRICE

Our reason for this extraordinary cut in price is that the majority of the waists have ¾ length sleeves, although many are still wearing short sleeves, because they are cool and comfortable for hot days. We desire to close out the line before invoicing, regardless of cost. This sale offers a great opportunity to supply your needs in summer waists at about half price.

Tailored Suits

FORMER PRICES $30 to $35

Pre-Inventory Price Monday **$22.50**

If you contemplate buying a suit—Monday would be a most opportune time to save on your purchase—because we will offer at $22.50 values in suits that surpass anything shown this season at such a price. These suits represent broken lines in fine garments that must be closed out before stock taking. They are made in fine serge and mannish worsteds in all desirable colorings.

Parasols

Monday We Offer All $6.00 and $8.50 Values at

$5 Each

What could be more opportune than a sale of parasols just when you need them most? This offer includes the season's newest effects, which embraces fancy silks in pompadour and Persian effects, plain and tucked satins and silks, plain pongee, fancy stripes and plaids. In fine assortment of fashionable colors.

Lace Curtains Half Price

To close out before inventory odd lots of fine lace curtains in 1, 2 and 3 pairs of a kind, we offer Monday:

$6.00 Lace Curtains, pr, ...$3

$8.00 Lace Curtains, pr. $4

$10.00 Lace Curtains, pr. $5

$15 Lace Curtains pr $7.50

$20.00 Lace Curtains, pr. ..$10

On sale in our new drapery department, second floor, Hill street front.

WASH GOODS

To reduce our stock before invoicing, we offer the following great savings on wash goods for Monday.

Regular 35c Values, Woven Tissues and Voiles, Pre-Inventory Price, Yd. **20c**

These goods are shown in checks, plaids and stripes in a fine assortment of shades. The colors being woven give the wearer the assurance of a permanent shade.

American Pongees

50c and 65c Values. Monday at, yard.....30c

A silk and linen mixture in plain colors and a few two-toned stripes.

Fancy White Goods

AT HALF PRICE.

In odds and ends of the season's best selling patterns. Values range to 65c, at, yard.....25c

Imported Persian Batiste

Regular 75c Value.

Monday only, at, yard.....40c

In a fine quality for dresses or waists. Only 25 pieces.

High Class Lingerie Waists

Formerly priced from $15.00 to $20.00.

Pre-Inventory Price Monday

$7.50 EACH

This offer consists of broken lines and odds and ends in high class waists that we desire to close out before invoicing. They are made with both long and ¾ length sleeves and are artistic creations. Elaborately designed and trimmed with lace, and some in hand embroidered effects.

Special Sale of Sheets

Monday we will offer the following low prices on heavy seamless sheets. Full bleached and in excellent quality of muslin.

72x90 Sheets, worth 70c, at .. 55c

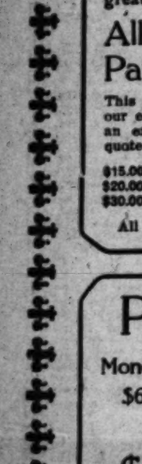
81x90 Sheets, worth 75c, at .. 60c

45x36 Pillow Cases, worth 17½c, at 12½c

$1.25 White Crocheted Bed Spreads, at $1

In good weight and size.

THE POLITICAL WATCH TOWER



SAN FRANCISCO, July 8.—A more ludicrous situation than the present one has never beset the political reformers of this town. Ordinarily, when these purists attempt the interesting feat of self-government, they tackle a system perfected, and to some extent, illuminated by the professionals; and thus they are able to produce results—not satisfactory results in all cases, perhaps, but, nevertheless, results.

At present, however, they are far adrift at sea. For many years, on behalf of the people, they have demanded a direct primary law; on the theory, probably, that it would enable them (with the aid of "the people") to carry the offices by storm. Now that they have such a law, things look to them more desperate than ever. Many hoped the Supreme Court would abolish it, but it has been declared constitutional, and they are prevented from denouncing it as a fraud, which many of them think it is.

A great deal of space would be required to describe how the reformers of this city have maneuvered to get themselves into this scrape. The idea that winning and holding offices for themselves would be easy the moment "the people" were empowered to make nominations, they are now discovering, was a species of demagogy that should not have deceived anybody. As a matter of fact, the direct primary—at least in this town—is just what the bosses wanted to make their control permanent.

Never was organization more necessary; never were nominations more dependent on practical effort, and never were results further from the reach of the professional reformer and demagogue.

In justice to "Jimmy" Phelan and "Rudy" Spreckels, however, it must be said that they neither promoted nor desired the direct primary law. Phelan, especially, opposed it, mainly on the ground that it would make politics expensive. As Mr. Phelan has always won his fights by contributing liberally to the campaign fund, his opposition was based on experience. Spreckels has not had much experience as a politician, and in all that has been and is now being done here he is a stalking horse for Phelan. When I say, therefore, that Phelan has disapproved direct primary legislation, that includes "Mr. too" Spreckels.

One of the first results of this method of nominating candidates has been the wrecking of the Good Government League. The owners of this league are Rudolph Spreckels, who pays its expenses; Isador Jacobs, who manages its business, and George Baker Anderson, a Los Angeles importation, who "does" its politics. The other day these worthies sent a letter to each voter in the city asking for a return expression on Mayor and Supervisors. For Mayor, the voter was requested to choose between James D. Phelan, William A. Magee and Walter A. McArthur, and for Supervisors from among thirty well-known reformers, office holders and seekers.

The purpose of that letter has been variously surmised. Some think it was a scheme to disqualify jurors in the Calhoun trials; others a scheme to poll the labor vote on Mayor; others a job to promote in some way Heney's candidacy for District Attorney. But it is probable that it was designed to lay the foundation for a campaign for Phelan for Mayor. Spreckels, Jacobs and Anderson worship "Jimmy" and believe he can be elected. What more likely than that their faith produced the letter?

All would have been well, however, had not George Baker Anderson of Los Angeles attempted something "practical"—something that never should be attempted by a "reformer." He marked under each stamp of the return letter the initial and register number of the voter to whom it was addressed. His purpose plainly was to identify the answers in cases where the voter refused or neglected to give his name. Purist Anderson's trick was essentially "practical" and smelled strongly of "reform." Neither Jacobs nor Anderson has satisfactorily explained it, and the roasting they have received from the newspapers has about broken the back of the league. Among others who have deserted them in consequence of the exposure is John D. Spreckels, brother of "Rudy," whose newspaper, the Call, has heretofore swallowed everything the graft prosecution politicians have set before it.

Anderson, the erstwhile purist-editor from Los Angeles, is entitled to the credit of this remarkable bit of strategy. He busted the people's lobby at Sacramento, and has now busted the Good Government League here. As an angel trickster, he is evidently an irreparable loss to the Angel City.

Besides this, the direct primary has probably disposed of Heney's aspirations for District Attorney. Prior to the decision of the Supreme Court the Election Commissioners—at the special instance of Phelan himself—ruled that there was nothing in the law to prevent a candidate running for as many nominations as he thought he could get. True, the statute says this cannot be done, but Phelan always tramples on the law when it obstructs his political plans. So Heney's personal "club" and the Good Government League got ready to run him for District Attorney on the Republican and Democratic tickets—a la Langdon two years ago.

But suddenly the Supreme Court intervened. Not only was the law found to be constitutional as a whole, but its parts were also. The test oath of party affiliations was declared to be valid, and duplicate nominations were forbidden. The idea of the graft reformers was that the court would emasculate the statute to suit their purposes. But the court refused to legislate. Having previously applauded the direct primary system, the Spreckles crowd is now compelled to join with the machines in yelling "Vive le Supreme Court," while in fact they feel like shouting that the judges were paid by the Southern Pacific political bureau to knock them out.

So Heney cannot have two nominations. The decision has forced Fickert, the Union Labor candidate, into the Republican fight, and half a dozen other strong politicians will contest that honor with him. The great "prosecutor" is now at Seattle searching for a stronger lime light than he has recently been getting here, and from there we note that he has defied the Supreme Court and the primary law; he will "run for District Attorney as an independent and win!"

But this is an irridescent dream. Heney can never make headway as an independent. If the McNab Democrats put him on their ticket—which is doubtful—he will face a three-cornered contest and run on the shortest section of the triangle. The McNab Democrats have not polled 7000 votes at any election since the advent of Mayor Schmitz, eight years ago. Whenever they have elected anybody, the candidate has had a nomination on the Union Labor ticket.

So the achievements of the direct primary in this town to date are truly remarkable. The political reformers and demagogues have not in a score of years devised a reform instrument so deadly as this. Indeed, many of them have already begun to deny responsibility for it. A worker who has lately been out soliciting signatures to a petition for the nomination of a reform Supervisor the other day said to me:

"Asking a citizen to sign one of these petitions is like requesting him to indorse your note. You have to explain everything—the law, its effect, the results to him personally, etc., etc. Many men refuse point blank to sign on the ground of ignorance. Others have "friends" for whom they intend to sign. The delay and consequent expense is maddening. I think an ordinary petition for a place on the ticket will cost a thousand dollars. Men in offices have an advantage, however; they can send their deputies out at the public expense."

In one of his books the late Charles Darwin, the renowned English beetle hunter, laid it down as a principle of evolution, that whenever a species becomes scarce, it is on the high road to extinction. Applying this rule to the Lincoln-Roosevelt League and reform generally in this town, it is apparent, not only that the blatherskites of the graft prosecution are approaching the end, but that they are already extinct. One rarely hears the name of the Lincoln-Roosevelt League mentioned nowadays. As for Spreckels, he is a joke. The Good Government League, its allied "League of Justice," and other office-seeking devices, are no longer figured into the calculations of the political bosses. The machinery of government is now out of the hands of all these organizations and in the hands of "the people"—where the practical politicians can handle it without interference from the newspapers, the demagogues, the stage or the pulpit.

As for Heney, he is rapidly becoming a municipal comique. He has ceased to be an object of speculation or conversation, and his efforts to maintain himself in the lime light are of interest only to his press agent.

THE WATCHMAN.

FRENCH FOURTH OF JULY.

Anniversary of Fall of Bastile to Be Observed With Interesting Programme.

The one hundred and twentieth anniversary of the fall of the Bastile, observed by French people throughout the world, will be celebrated in Los Angeles on July 14 at the Chutes Park There will be sports in the morning, speeches and music in the afternoon, and in the evening a ball.

The president of honor for the day will be M. Durand, the French Consular Agent in this city, and the vice-presidents of honor, Mrs. L. J. Christopher and Leon Loeb. The Executive Committee includes Louis Sentous, Jr., Leon Curtet, F. Mirassou-Castelg and Joseph Filhol. P. Puissegur is chairman of the Ball Committee.

"France" and the "Goddess of Liberty are to be impersonated by Miss Helen Theobald and Miss E. Fleur, respectively.

The programme in the afternoon will open with an address of welcome by M. Durand. Mayor Alexander will also speak, and former judge Trask will be the English orator of the day. M. H. Alliot will deliver an oration in French. Miss Antoinette Ballade will sing the "Star Spangled Banner," and Andre Rouseyrol, the French national anthem, "La Marseillaise."

The Countess A. de Courion will read a French poem; a violin duet will be played by the Misses Darfeuille and Broudi, accompanied by Miss Normandie, and a rapier duel will be fought by H. Hyttenhove of the Los Angeles Athletic Club and Alfred Beaudry. August Blanchard, Jr., and J. Lescoulle will present a one-act comedy.

CAPTURED ON RUN.

Man Charged With Embezzlement Is Taken by Detective After Hot Chase.

After an exciting chase of two blocks Detective Chapman yesterday afternoon arrested A. Cowan, a typewriter supply salesman, who is wanted for embezzlement by the local police.

Cowan is charged with taking $5 from Lem Bronson, who has offices in the Jeffries building on Winston street, for the purpose of making change, and "forgetting" to return with the money.

Yesterday afternoon the detective was in an office building at Eighth and Spring streets when Cowan entered and attempted to make a sale. Chapman questioned the young man and secured his card. Cowan suddenly became suspicious, dashed out the door, down the stairway and into the street, with Chapman in pursuit.

The chase continued across Main and nearly to Los Angeles street before the officer overtook his quarry. At the Police Station Cowan refused to talk.

FORCED UP EMBANKMENT.

P. B. Roy, proprietor of a barber shop on Third street, and the other occupants of his automobile, had a narrow escape from injury at 5 o'clock yesterday afternoon. Mr. Roy, his daughter, Miss Laura, his niece, Miss Julia, his little nephew and a friend, W. H. Christian, were returning from Santa Monica. On Pico street, near the corner of Millard avenue, was encountered a wagon of the Los Angeles Milk Company. It was being driven in such an erratic manner, it is said, that in order to avoid a collision he was forced to run his machine up the embankment that parallels a vacant lot. Two wheels of the car were smashed and it was otherwise damaged. The occupants were badly shaken, but not seriously hurt. Mr. Roy said that the driver of the milk wagon promised to pay damages.

COMES FOR TAILOR.

New York Officer Arrives to Get Man Accused of Having Two Wives.

Detective Peter Dondero of New York City arrived here yesterday to get Isaac Lipschits back to the East, where he is wanted on the charge of bigamy. Lipschits, who conducts a tailor shop at No. [illegible] avenue, was arrested June 11 at the request of the New York police.

The officer will return with his prisoner Monday. He says that Lipschits first married Fannie Kinberg in Russia, deserted her and came to this country and came to this country. In New York he married Miss [illegible] moved to San Francisco. Two children were born.

Several months ago Lipschits deserted his second wife and their child, wife returned to her parents in New York. There she learned that her husband was in Los Angeles, and came here to look for him. Lipschits is also in New York and the two women will combine forces to prosecute Lipschits.

WOUNDED BY [illegible]

Jesus Hernandez, a [illegible] Huntington Beach, was brought to the Receiving Hospital yesterday morning, suffering from [illegible] knife wounds in the [illegible]. He said were inflicted by a man who attempted to [illegible] North Main street. Hernandez was found lying on the sidewalk, the assailant had disappeared. He was discharged yesterday afternoon from the County Hospital. [illegible] he will live.

SUNDAY, JULY 11

$30

$1
For

No Inte

Reasons Why You Should Invest in La Grande Beach

1st. BECAUSE is is destined to be a world renowned summer and winter resort.
2d. BECAUSE it is on the main line of the Southern Pacific Railroad.
3d. BECAUSE all the improvements are permanent and built of the best material that money could buy.
4th. BECAUSE it is the grandest beach that eyes ever gazed upon.
5th. BECAUSE the back country is one of the most fertile spots in California.
6th. BECAUSE it is located midway between San Francisco and Los Angeles and north of Santa Barbara. Visiting tourists have easy access to it.
7th. BECAUSE it is an ideal place for bathing, boating, fishing, hunting and its winter climate is second to none.
8th. BECAUSE the lots are becoming more valuable each day on account of its popularity.

THIS pro
the lots t
bargain act quic
BEACH.

La Gr
No. 54

PROPHECY.
ARTLETT'S
ROSY DREAM.

YEARS DEVELOPMENT IN CITY OF ANGELS.

Delivered Yesterday Be- City Club, by Superintendent Bethlehem Institution—Ladies Gentlemen Hear His Prophe- for the Greater Los Angeles.

meeting of the City Club yes- the speaker was Dana W. superintendent of Bethlehem , who, for many years, has study of conditions, and has volume und[illegible] the title, "The eautiful." Consequently, he has ails, as well as good judgment, ting these two faculties to- prepared a lecture on what to pass within the next years, and labeled it, "Los 1915." It was received with plause by a select audience of and gentlemen, the ladies repre- the civic associations of the present for the first time at of the City Club. The fol- is a synopsis of his dream of

August, consolidation of Los San Pedro and Wilmington ; November, election of ernment, business govern- the Greater City.

Several months ago [illegible] erted his second wife and child, wife returned to [illegible] There she learned that her husband was in Los Angeles, and came here to look for him. Lipschits is also in New York and the two women will combine forces to prosecute Lipschits.

building banks; tary c handling ter-syst "lawless municip come fr ests and farm an of muni and co ipal tra For 191 finished the Gre sanitatio commerc politan recreatio statistics governm commissi to help t tracting scattering factories, for the w [illegible] Co form of g of water. For 1913 political laws aga ern Calif tribution ing up o For 1914, ship lines road to h made on to accomm public sch nity give cultural ed girls for ing only their skill and public libr For 1915, historical nicipal mu

LET

Impressions elers Co plim

The lette ten by Mrs. Fusband is magnificent and is one o the only. A country on ago The Ti zine a very chit. Americ East Africa. The letter

$30 Buys a Lot

$1 Down—$1 Week
For Twenty-nine Weeks

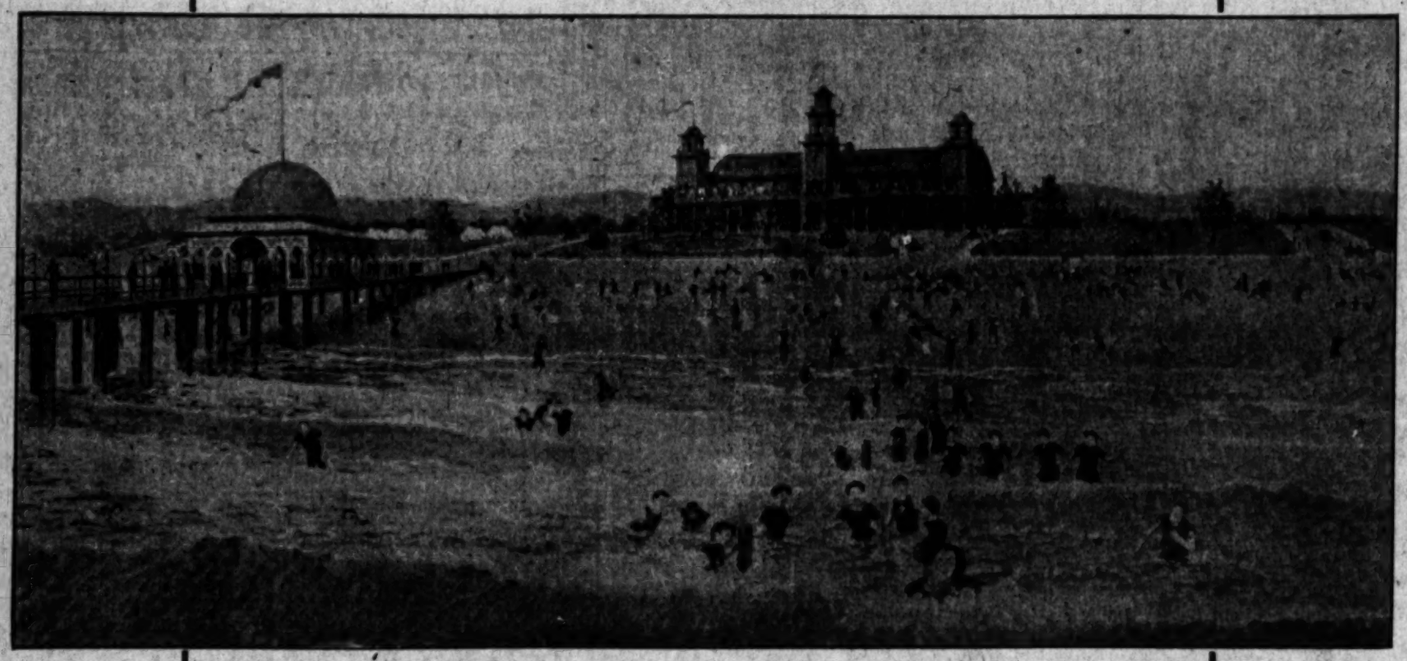
No Interest ∴ No Taxes

$1

CAN YOU invest that amount in a lot 30x118 at one of the finest beach resorts on the California Coast, where $50,000.00 has already been spent in improvements and as much more will be expended in the next year ?

Reasons Why You Should Invest in La Grande Beach

1st. BECAUSE is is destined to be a world renowned summer and winter resort.
2d. BECAUSE it is on the main line of the Southern Pacific Railroad.
3d. BECAUSE all the improvements are permanent and built of the best material that money could buy.
4th. BECAUSE it is the grandest beach that eyes ever gazed upon.
5th. BECAUSE the back country is one of the most fertile spots in California.
6th. BECAUSE it is located midway between San Francisco and Los Angeles and north of Santa Barbara. Visiting tourists have easy access to it.
7th. BECAUSE it is an ideal place for bathing, boating, fishing, hunting and its winter climate is second to none.
8th. BECAUSE the lots are becoming more valuable each day on account of its popularity.



View of Pavilion and Pier, La Grande Beach, Cal., San Luis Obisbo Co.

9th. BECAUSE a holder of a deed to a La Grande lot has a tangible asset.
10th. BECAUSE there is only a limited amount of beach property in California and La Grande beach is the cream of the Pacific Coast.
11th. BECAUSE these lots were put on the market in 1907 and sold on an average of $300. Some as high as $1000.
12th. BECAUSE this beach has the finest and purest soft water for domestic use.
13th. BECAUSE the prices of these lots at present are only about 10 per cent. of their real value.
14th. BECAUSE all lots in La Grande Beach are sand lots.
15th. BECAUSE it is the healthiest place in the world. If you are run down and have that tired feeling go to La Grande Beach for two weeks and you will feel like a new person.
16th. BECAUSE more than $50,000 has already been expended in improvements and as much more will be spent the coming season.

THIS property has changed hands at an enormous sacrifice to former owners, and the lots that formerly sold from $300 to $1000 can now be had at from $30 to $250. If you want a snap bargain act quick, for they won't last long at these prices. There will be things doing at LA GRANDE BEACH. The right people are behind the proposition and will make it go. For maps and particulars

La Grande Beach Improvement Company

No. 540 South Broadway, Los Angeles, Cal. :: :: Office Open Sunday Forenoon

PROPHECY.

...TLETT'S ROSY DREAM.

...ANS DEVELOPMENT IN CITY OF ANGELS.

...Delivered Yesterday Be... City Club, by Superintendent ...Institution—Ladies ...Hear His Prophe... ...the Greater Los Angeles.

...meeting of the City Club yes... ...speaker was Dana W. ...superintendent of Bethlehem ..., who, for many years, has ...study of conditions, and has ...volume under the title, "The ...Consequently, he has ... as well as good judgment, ...these two faculties to... ...a lecture on what ...to pass within the next ...years, and labeled it, "Los ...." It was received with ... by a select audience of ...gentlemen, the ladies repre... ...civic associations of the ...present for the first time at ...of the City Club. The fol... ...a synopsis of his dream of ...

...August, consolidation of Los ...Pedro and Wilmington ...November, election of ...officers, business governm... ...Greater City. ...admission of territory of ...Angeles by consolidation ...completion of the Ar... ...and drive; completion ...United States plan for ...outer harbor; a social ...conditions in Southern ...to the Pittsburgh ...flags foundation; an ...of the financial con... ...of the city, pres... ...completion of the Agricul... ...steps in the Robin... ...plan formed for ...harbor and making ...entire; completion of ...in the river bed and ...the plan of the im... ...for the creation of ...subway, and the building of an esplanade on the river banks; adoption of an up-to-date sanitary code; an income method of handling garbage and sewerage; a better system of handling city and county "lawbreakers," "saving the man," municipal farm and tramp colony; income from city land, municipal forests and the appointment of municipal farm and forest commission; opening of municipal docks and warehouses and completion of roadway for municipal traction line.

For 1912, $2,500,000, good roads project finished; adoption of a city plan for the Greater City, including housing, sanitation, beautifying, industries, commerce; a completed plan for metropolitan park and playground system; recreation center, baths and comfort stations; more simplified municipal government, possibly "government by commission;" factories commission to help the growth of the city by attracting industries, working for the scattering and proper housing of all factories, and the building of homes for the workers; completion of the $23,000,000 Owens River Aqueduct; some form of fiesta, celebrating the coming of water and power.

For 1913, eliminating the saloon as a political factor; strict enforcement of laws against all bad business; Southern California conference on the distribution of immigrants and the building up of agricultural colonies.

For 1914, opening of Federal steamship lines to Panama; municipal railroad to the harbor; sufficient progress made on $10,000,000 municipal harbor to accommodate largest ocean ships; public schools well housed; opportunity given for vacational as well as cultural education, fitting boys and girls for life work, and developing not only their minds, but their strength, skill and character; new building for public library and branch libraries.

For 1915, opening of Panama Canal; historical pageant; a permanent municipal museum.

LETTER FROM AFRICA.

Impressions of Locally-Known Travelers Cleverly Expressed—Compliments for Roosevelt.

The letter printed below was written by Mrs. Northrup Macmillan. Her husband is the famous owner of a magnificent plantation in East Africa and is one of the only, if not absolutely the only, American operating in that country on a large scale. Some months ago The Times published in its Magazine a very interesting article about Mr. American and his operations in East Africa by Frank G. Carpenter.

The letter was sent by Mrs. Macmillan to Mrs. Clark, who, with her sister-in-law, Mrs. A. L. Stetson, was traveling in India, where they met the Macmillans and became quite intimate. Mrs. Stetson is the wife of A. L. Stetson, a well-known business man of Los Angeles, Mrs. Clark being Mr. Stetson's own sister. Mrs. Clark thought the letter so interesting that she sent a copy of it to her brother, and from him The Times procured it by solicitation. Here it is:

"We were in the saddle all day, or most of the time. We made several trips to Una Hill Farm, the new place which Northrop has given to me (as lovely a spot as any one could wish,) and we had a good many people with us first and last, and when the Roosevelt party came, there was no time to be dull. They left us on Thursday, we rode into Nairobi on Friday; came to Mombasa on Saturday and sailed Monday night. The week or more that we had with the Roosevelt party was most interesting, and to know him well (or even a little,) is a liberal education. He is disappointing at first, because of an ultra-emphatic, effusive, distinctly political manner, it smacks of the limelight, and is almost too cordial to be dignified, considering his position. But, when one gets beyond that manner, he is the most intensely interesting personality I have ever met, the greatest mind and the widest intelligence. In a word, we were all completely captivated with the man, he is so alive, so vividly human and alert in his sympathies and understandings, so in touch with every phase of life from king to peasant, so judicial, and above all, so modest of his own abilities and attainments. Now, imagine any one thinking the "great Teddy" modest, to judge from the press, but he is, astonishingly so. And, he is kind, thoughtful, and considerate to a degree I have rarely seen equaled. He possesses a marvelous memory and is amazingly well read, one minute he will be telling of some intricate and almost unknown detail in ancient history, the next telling you some tale of early cowboy days, until one's sides ache with laughing, the next giving you some insight into political questions, etc., etc., until one is fairly bewildered by his marvelous scope and the magnetism with which he carries you from one subject to another. And the deference and attention with which he listens to other people. But I must not bore you by writing too much. You may suspect from what I have said that from being somewhat prejudiced against him, I have become one of his warmest admirers, and you won't be far wrong. Northrop the same, while he and Mr. Bulpet got on beautifully, much to my pleasure. Kermit is a nice boy, very well educated, clever, simple and natural. He looks about 16, but his mind is far beyond his years.

They had fair luck shooting at Jrja —got a hippo, rhino, leopard, and several buck that they had not got before. We didn't try for lions, as he had already got seven, and ours are both difficult and dangerous of pursuit, as the ground is honey-combed with caves, it is often a waste of time to try for them.

They had an exciting time with the leopard, and he caught one of the boys and there was hand to hand fighting before the leopard was dispatched. The boy was badly bitten and mauled, but is recovering, as most natives do. Mr. Roosevelt also wounded a python, which promptly charged straight at him, much to the terror of Judd, our safari manager, who was with him that day. Mr. Roosevelt did not know there was danger, so he stood his ground quite calmly and shot it through the head, about four feet away. I never thought a python would be dangerous, but it seems they are.

The morning after Mr. Roosevelt left us he got two fine buffalo bulls on the neighboring ranch, so he has quite a splendid bag so far. The three scientific men with him were all agreeable, and as Louise had a very sharp attack of fever that week, I was thankful for the presence of a Doctor. She was very bad indeed. There has been a great deal of sickness in British East Africa this year, among humans and animals. An epidemic of small-pox (several cases among our own boys), fever, horse sickness, swine fever, and cattle disease have all ravaged the country, and a famine threatens on account of lack of rain.

I am sending home my two favorite ponies, have on the boat with me six dogs, two tame cheetahs, and a monkey, and we are giving to the Washington Zoo (through these scientific men) all our collection of wild animals, five lions, a gorgeous leopard (half tame) a wart hog, baboon, and several gazelles and birds, so we are leaving very little at the farm."

ROBBERS ON WHEELS.

A. C. Kaiser of No. 266 South Burlington street reported to the police that as he was approaching his home early yesterday morning he was stopped by two masked men, who rode up on bicycles and covered him with pistols and took $6 in money from his pockets. Owing to the darkness, Kaiser could give no description of the highwaymen

MADE IN SOUTHERN CALIFORNIA

PATRONIZE HOME MANUFACTURES

HOME MADE—BEST MADE—GIVE THEM YOUR TRADE

AUTOMOBILES.

TOURIST AUTOMOBILES
A Good Value Because They Make Good
AUTO VEHICLE CO.
CORNER MAIN AND TENTH STS.

JEWELRY.

BRIGDEN & PEDERSEN
607 South Spring.
M'f'rs of Artistic Jewelry.

BOTTLE MANUFACTURERS.

Quartz Glass and M'f'g Co.
(Incorporated.) Manufacturers of Flint Bottles Prescription Bottles, Powdered Silica.
Factory—COR. HUMBOLDT AND AVE. 19.

CAN MANUFACTURERS.

LOS ANGELES CAN CO.
329-39 N. AVE. 19. East 333. C1678.
Packers and Miscellaneous Cans

PORTABLE HOUSES.



Full size house at Exposition Bldg. Send for catalogue. Pacific Portable Const. Co., 2nd. 270 So. Main st. A7424. Main 635. South 220.

BEANS.

F. F. STETSON & CO.'S
PORK AND BEANS
SIX VARIETIES.

BEER AND WINES.

YOU SHOULD DRINK
Mathie's "RED RIBBON" Beer,
Because —
It's made from best Wisconsin malt and imported hops; purest water; contains but 3 per cent. alcohol; is a liquid food containing highest nutrition values; is recommended by all physicians and is "Made in Southern California."

ENGINES AND PUMPS.

Luitwieler Pumping Engine Co.
Deep Well and Mine Pumps.
Electric, Gasoline and Steam Pumping Engines
Both phones. 937 NORTH MAIN ST.

Western Gas Engine Co.
955-957 N. Main St. Phone Ex. 151.
GAS ENGINES

OLIVES AND OLIVE OIL.

HAAS, BARUCH & CO.
IRIS BRAND OLIVE OIL
THE OIL OF QUALITY

OPTICAL.

FRESE OPTICAL CO.
344 S. SPRING ST. Main 1048. F1342.
MATHEMATICAL AND
ENGINEERING INSTRUMENTS.

SODA FOUNTAINS.

ICELESS SODA FOUNTAINS
PAC. COAST SODA FOUNTAIN FACTORY.
F. H. BECKER, 121 and 123 E. 6th st.
Artistic Designing, Store Fixtures, Showcases.

TENTS AND AWNINGS.

MELLUS BROS. & CO.
Manufacturers Tents and Awnings. Fumigating Tents a specialty. Roll duck all widths and weights. 205-07-09 E. 4th. Both phones.

INDIAN GOODS.

INDIAN VILLAGE
200 Navajo blankets at reservation prices. Many other curios of interest.
MISSION ROAD, NEAR EASTLAKE PARK.

TAMALES.

XLNT TAMALE CO.
Manufacturers of chicken and beef tamales. Factory, 941 E. 1st St. Rear on Earth. Tel. Sunset Main 967. Home A3961. Los Angeles.

HOUSEHOLD CHEMICALS.

Schaik Chemical Company
HYDROPURA
Water Softener and Cleanser. For toilet, bath, kitchen and laundry. For sale by Grocers and Druggists.

Street Music One of the Week's Features.

LUSCIOUS.

ELKS TO FEAST IN PASADENA ON TONS OF BARBECUED BEEF.



Crown City's Hosts to the Visiting Elks Tomorrow.

Officers and committeemen of Pasadena Lodge, No. 672, B.P.O.E., who are to entertain with a full day of sport at Tournament Park.

ALL RIGHT hearty "Hello, Bill," a tingling handshake and a feast with savory barbecued beef and chilis and other appetizers—these are some of the items in the welcome that Pasadena will extend to the visiting Elks tomorrow. To the Crown of the Valley is given the distinction of extending the first day's entertainment to the welcome throng invading Southern California.

Perhaps never in the history of Pasadena will its transportation facilities be taxed as in the evening tomorrow, when a great number of people will desire to return to Los Angeles from Tournament Park between the hours of 5 and 6 o'clock. As the Grand Lodge will open at 8 o'clock, all transportation facilities will be utilized to their maximum capacity, and even then it is believed that many Elks will be compelled to remain in Pasadena over night. This is the only problem which has not been mastered by those in charge of the big day's demonstration.

Tournament Park will be open at 9:30 o'clock in the morning, and from then until 11 o'clock the Bryan Band of Los Angeles will give a concert.

Arrangements have been made for an automobile ride between the hours of 9 and 11 for members of the Grand Lodge only.

FROM SAVORY PIT.

At 11 o'clock John Breiner, the oldest man in the business in Pasadena, as chairman of the committee and chief butcher, will open the barbecue which will continue until 1 o'clock. Five thousand pounds of beef will be placed in the pit Sunday, and, steamed all night, it should be tender and well done by 10 o'clock the following morning. The feast will also include beans, of which 10,000 orders have been contracted for, chili sauce, bread and butter, coffee and milk.

At 1:30 o'clock the sports will be heralded. A new feature added to the programme yesterday will be an exhibition by the Elks Drill Corps of Oakland.

The first event in the programme of sports will be a novelty race. The four contestants are William Biedebach, Roy Vale, Eugene Flournoy and Robert Zimmerman. Following this will be the first heat of the Roman chariot race, for which a $1000 cash first prize and $500 cash second prize are offered.

The first half of the push-ball contest between the Circle Stars and the Black Cross teams will take place at 1:55 o'clock; riders for the Circle Stars are C. E. Post, captain; William Biedebach, E. L. Whitmore and William Schneider. The Black Cross team is made up of William Tate, Eugene Flournoy, Lincoln Lusker and C. D. Rhodes. In this contest the mounted men try to force a leather-covered ball six feet in diameter between winning goal posts.

The horses are trained to the sport and enter into the spirit of it with as much zest as the horsemen. The knees and breasts of the horses do the pushing of the big ball. Dr. C. W. Barrett, a veterinary, will referee this event.

Then comes a burro chariot race, which is intended to be a burlesque of the real Roman sport. The four contestants in the novelty race will at 2:35 o'clock match their horsemanship in an umbrella race. This will be followed by the second heat of the Roman chariot race. At 3 o'clock the second half of the push-ball contest will be started, followed by a relay change race. Flournoy and Riedebach will be the contestants, and four changes of mount will be made in the race.

The programme will conclude with the third heat of the Roman chariot race; a salute to the victorious charioteer and a salute to the defeated charioteer.

RESIDENTS ARE EXCLUDED.

T. D. Nestor of the Executive Committee and chairman of the Press Committee of the Pasadena lodge is known as the "master booster."

"This is our first opportunity to show our strength and abilities as a lodge," said Nestor yesterday. "We have worked night and day to make Pasadena's welcome to the grand lodge convention complete in every detail. We seriously regret the exclusion from Tournament Park of local residents, but it was made necessary, not only by an arrangement with the directors of the Tournament of Roses Association, to whom we are indebted for the Park, but also by reason of the fact that the capacity of the grounds will be taxed to their limit by the Elks' delegation of visitors.

"Notwithstanding our inability to extend an invitation to all of Pasadena, generous donations and support have been received from the entire city, and we are very grateful to the merchants and residents who have thus aided us.

"While we are a democratic organization and devoid of all snobbery, the Elks do take exception to the fake badges, watch fobs, and other Elk insignia that are being sold. Of course, anybody can buy purple, but it does seem to us that purple hat bands at this particular time and other such wearing apparel should only be worn by Elks."

BRING QUARTETTE.

SPOKANE ELKS ARRIVE.

The Spokane Elks party, ninety-two strong, arrived at 4:30 o'clock yesterday afternoon. The Washingtonians were welcomed at the Arcade Depot by the White Squadron and band and escorted to their headquarters at the Chapman Hotel at Fifth and Wall streets. The visitors were in charge of Exalted Ruler Alexander M. Hogg of Spokane Lodge No. 228, who was assisted in looking after the welfare of the party by Secretary W. Connor, J. H. Travers, chairman of the Grand Lodge Committee, and Joseph B. Lindsay, special representative. These were thirty-five ladies in the company.

At every stop on the trip down from the north, local lodges exerted every effort to provide entertainment for the travelers. At Portland and Ashland, in Oregon, and at San Francisco, Oakland and Paso Robles the Spokane delegation was shown the most lavish hospitality.

After the White Squadron had escorted the party to headquarters, providing automobiles for the ladies, an impromptu concert was given and hearty cheers were exchanged. The visitors expressed themselves as highly delighted with the cordiality of their reception.

The Spokane lodge brought an excellent quartette to contribute to the general entertainment here. Its members are "Charley" Eaton, first tenor; "Bill" Clark, second tenor; "Jake" Hill, first bass, and George Chant, second bass. They have an extensive repertoire, of which the principal number is an original song, "Sunny Old Spokane." The first verse and chorus are:

"There is a city beautiful,
Far away in the great Northwest,
Kissed by the last rays of the sun
As it sinks inthe seas to rest
'Tis locked 'midst the beryled hills
Just below the Cascade Span,
And that's the city that's home to me,
Dear sunny old Spokane.

CHORUS.

I love all your fertile valleys,
I love all your rocks and rills,
I love all your noble pine trees,
I love all your grand old hills
Your river that's dashing and splashing,
That's paradise to man,
'Neath your blue sky let me sleep when I die,
In Sunny old Spokane."

The words were written by Frank Finnel Finney; the air by W. Dorsey.

SEASHORE PLANS.

(Continued From Third Page.)

ment. In this five men mounted on horses and armed with spears will catch rings on the spears while the horses are being run at full speed. There will be lassoing of wild horses by the neck and front and hind feet. Mounted vaqueros will pick up coins from the ground while racing their horses at top speed. There will be riding of wild broncos brought from the Malibu ranch.

From 12 to 1 o'clock luncheon will be served to the visitors, arrangements having been made for the distribution of 10,000 lunch boxes. These will be handed out at three central stations: Clubhouse, Pier avenue and Venice.

The afternoon attraction will be the annual regatta of the South Coast Yacht Club. These races will be for three classes of yachts and will be sailed for the Nat Goodwin, the Dudley and the Elks cups. The start will be made from near the deep-sea end of the new municipal pier. The course will be a triangular one, with the finish and start in plain view of the bluff. Yachts from San Diego, San Pedro and other southern cities are entering for the contests. Among the starters will be the Gretchen, Estrella, Mackay, Trilby, Eolus, Wasp, Venus, Mischief I, Mischief II, Columbine, Makpe and Skidoo.

Between the hours of 1 and 4 in the afternoon the guests will have the privileges of the Venice and Ocean Park bathhouses. During the afternoon there will be band concerts in Linda Vista Park, at Pier avenue and Venice, and in the evening there will be informal balls in the dancing pavilion at Venice and at the auditorium on Pier avenue.

Headquarters, rest rooms and information bureaus will be maintained during the week at the clubhouse, Hotel Savoy and Ship Cabrillo.

The evening of Saturday, the 17th, will be celebrated as Venice night, and for this occasion an attractive programme of music and fireworks and carnival ball has been arranged. There will be a spectacular exhibition of high and fire dives at the Venice plunge and this will be followed by salutes, set pieces and a pyrotechnic programme consisting of thirty-one alluring numbers.

Incidental to the entertainment arranged for the week, there will be boxing matches at Venice and swimming races in the sea, and a bench show on land.



The Elks' clubhouse in Santa Monica.

FOR PUBLIC SAFETY.

EVERY PROVISION MADE.

In the history of the Elks the forty-fifth Grand Lodge will be unique in the care exercised to prevent accidents during the parades. Not only will platoons of police be on hand to prevent interference with the processions but also surgeons will be ready to give first aid to the injured if necessary, and big touring cars will be stationed on the principal streets to precede the marching squadrons and clear the way. There is a committee of public safety, of which George Goldsmith is chairman. The other members are former Sheriff White, Frank D. Hudson and Byron Erkenbrecher. Every member is more than six feet tall.

George Goldsmith will have general charge of the public's safety during parade. Byron Erkenbrecher will patrol Main street in an automobile to keep people off the thoroughfare. He will be accompanied by a lieutenant of police to enforce his authority, and by a physician, who will have an emergency kit with him. While it is hoped the parades will not be marred by accidents, it has been decided to leave nothing to chance.

On Broadway, Frank D. Hudson will perform a similar mission. He will have the same equipment of automobile, lieutenant of police, and a physician. Former Sheriff White will be in charge on Spring street, also with an officer and a physician.

The Elks and police are cooperating that there may be no delay in the moving of the processions.

Hot Mexican Beverages.

"There is very little drunkenness in Mexico," said Henry T. Hyer, a Chicago mining engineer, "and yet there is no country under the sun where the native drinks are so fiercely ardent. The common people drink pulque, which can be manufactured and sold for not exceeding 3 cents a quart. It is distilled from the maguey or century plant, and it will make 'drunk come' very quickly unless copiously diluted. Another beverage is known as tequila, a white liquor, made from the roots of a plant, and which has the pulque fooled as a producer of speedy intoxication. The taste of this is particularly villainous, being something like a blend of raw alcohol and kerosene. A couple of ponies of the stuff would knock out a mule.

"About on a par with tequila is a drink known as sotol, which for results, beats any of the tanglefoot or kill-me-quick decoctions known in the United States. Sotol is an extract from roots also, and its superlative brimstone qualities caused the recent prohibition of its manufacture in one of the Mexican States. Considering the uncommonly fiery and devilish nature of these southern liquids, it is a remarkable tribute to the people of Mexico that drunkenness is not a national vice.—[Baltimore American.

Tattooing in Cuba.

The finger print system is used with good results, although in Cuba tattooing is almost sure to mark a man. The Cuban prisoner is a study, for nearly every one has more or less tattooing on his body or arms. One man has the Cuban coat of arms on his back, another has the upper part of his arm decorated with a tattooed likeness of Gov. Magoon, while another has a remarkable crucifix extending down the center of his back. Fantastic figures of women, animals and reptiles mark these men for life.—[Leslie's Weekly.



Mission Design on Spring-street Walk.

Early-California showing of Cunningham, Curtiss & Welch Company. Chimes will be heard throughout the week

Ready for the Second Big Week of a Record-Breaking, Price-Smashing

FIRE SALE

Of Jewelry, Silverware and Cut Glass

After a week's rapid-fire selling in which records have been made every day, we are ready for another week with stocks rearranged and prices lowered to the lowest possible notch. The $50,000 stock must be sold at once. Cost does not figure at all. We simply must sell, no matter what the sacrifice.

If Price Counts With You Read On

$2.00 Cut Glass Nappies, With or Without Handle..... $1.35

$12.00 Coffee Percolators, Copper or Nickel..... $7.00

Rogers Silverware

Here's a chance to get standard table-silverware at unheard-of prices. Just read these:

6 Knives or Forks, Regular $5 a doz $1.50

Gravy Ladles, Regular $1.50 each... 75c

Soup Ladles, Regular $4 each... $2.00

Berry Spoons, Regular $2 each.. $1.00

6 Table Spoons, Regular $4.25 a set $1.70

Take these as samples of the reductions. The whole stock is marked on the same basis. Better come early Monday morning.

All Clocks Less Than Half Price

Cut Glass Reduced 1-3

Gold Filled Pieces Reduced One-Third to One-Half

This involves everything in the line—some silver pieces, too. Cuff links, stickpins, beauty pins, brooches, neck chains, etc. Every piece cut from one-third to one-half. Chances like this come very seldom.

Hollow Plated Ware

We have divided this stock into various price lots, paying no attention whatever to cost.

$2 to $5 Pieces are marked..... 98

$3 to $4 pieces are marked..... $1.4

$3.50 to $12 Pieces are marked..... $1.9

$6 to $12 Pieces are marked..... $3.9

$8 to $12 Pieces are marked..... $5.0

The assortment includes tea pieces, bake dishes, teapots, trays, fruit bowls, tea sets, picture frames — in fact, everything in this line.

Gold Filled Bracelets— Great Assortment..... 1-2

Gold-Filled Belt Buckles at least..... 1-2

S. B. BAILEY, 353 S. Broadway

Diamonds, Jewelry, Cut Glass, Watches, Clocks, Silverware

Before Making an Investment

Look into the matter of the guarantee back of it—or what protection you have in the investment.

The following statement from a local bank tells how All Small Stockholders of the Largest Co-operative Building Company in the World are protected against loss by GUARANTEE FUND.

This is to certify that this bank holds, as trustee, a fund valued at over $21,000.00, to be used solely for the protection from loss of any stockholder in the Los Angeles Investment Company, who has purchased from the company not over $500 worth of stock, should they desire to sell.

This fund was contributed by the officers and old stockholders of that company, and its management rests solely with the officers of this bank.

GLOBE SAVINGS BANK,
By R. H. Morse Cashier.

You can become one of our 2500 stockholders by purchasing as low as 5 shares. Terms as low as $1 cash, balance weekly or monthly.

One hundred and forty-three new stockholders during June.

Next Quarterly Dividend, amounting to over $77,000.00, declared July 31st, 1909, payable August 15th. Stock purchased now participates in this dividend.

No one has ever failed to get their money invested with us, with its earnings, upon demand.

HOMES

LOS ANGELES INVESTMENT COMPANY

335-337 South Hill Street

CAPITAL AND SURPLUS OVER $2,588,000.00

THE OWL DRUG CO.
Three Stores in Los Angeles—
320 S. SPRING ST.
BROADWAY AND FIFTH ST.
And 525 BROADWAY.

Matheson & Berner Clothes for Men
Broadway, Cor. 3rd.

Glendale Oakmont
20 minutes from ... lot. $10 down, ... terest. No taxes.
G. H. A. ...
302-303 Central ...

Fur and Feather Farming.

SCARCITY OF WILD ANIMALS COMPELS THE SUBSTITUTION OF INFERIOR PELTS.

[SPECIALLY CONTRIBUTED TO THE TIMES.]



A happy family "at home."

WHAT sounds like something new, doesn't it? It's an experiment now being inaugurated near Denver in rear beaver, silver foxes, blue fox and other fur-bearing animals for the sake of their pelts; to raise elk, deer, elk, antelope, Rocky Mountain sheep and goats, and perhaps even bears for the double purpose of obtaining their hides and eventually their meat; to introduce fur-producing animals of other countries having climatic conditions similar to those of Colorado, and raise them for profit just as other farmers raise goats, sheep, pigs and cattle.

As a matter of fact the proposition is as new and untried as might be thought. So far as known, it is the first attempt at what might be called scientific fur farming ever made in the world's history; but specialized fur farming—the rearing of animals for their furs—is a long-standing industry that in some localities is of great importance.

The division of greatest importance is the rearing of Astrakhan and Persian lamb—which are true furs, even though they come off the backs of sheep. These sheep of the Orient, although kept on vast farms and tended by herders, are almost as wild as the goats of the Rockies. Persian lamb (including Shiraz, or half-Persian, and Tibet lamb) supply about 20,000,000 skins annually for the fur trade. The Astrakhan sheep of the south of Russian, and the Crimmer, sometimes erroneously called gray Persian lamb, and largely used for fur (Astrakhan comes) of the Crimea, supply at least 750,000 pelts to the fur trade of Europe and America. Experts estimate that the skins of not less than 50,000,000 sheep and lambs reach the world's markets every year, including the common sheep of the farms and ranges, which give up their wool for the manufacture and their hides for leather making (or both for wool and hides), the more valuable sheep of Asia and Central Asia, which yield long and beautiful furs. The figures are incredible, but their approximate accuracy is vouched for by the authorities of the fur trade.

Next to sheep raising, the most important branch of the fur farming industry is fox farming. Thousands of foxes are reared in captivity for their furs, the largest farm of this kind in the world being located on a small island off the coast of Labrador, belonging to the Revillon brothers of Paris, the world's greatest fur farmers. On their Labrador fox farm they have thousands of silver foxes, and on their farms of Bokhara they raise thousands of Persian lambs, to supply the fastidious trade that looks to them for their finest and most exclusive of fashion's trappings.

The Aleutian Islands is another fur farm, where the blue fox is reared extensively. In Maine and West Virginia are smaller fox farms. Doubtless there are others which I have been unable to learn. Fox farms have been started at various places in the West, some of which have given fair financial returns. Beaver farming was tried on a comprehensive scale a few years ago, on the shores of Lake Superior, but proved a failure. However, this does not prove that fur farming is impracticable. Other animals have ever gained a foothold with after some failures are recorded. Then Holland has an extensive and peculiar "fur farming" industry in the rearing of black cats, the skins of which are used in making the fur chinchilla—the finest fur of all furs.

But the proposition of "feather farming" with which I was first advanced, it was indeed wild and visionary. Yet Count Dillon and others have made successful ostriches in California and Arizona an important and remunerative industry. Alligator farming—the rearing of the ugly saurians of the lakes and rivers of the South for the sake of their hides to be used in the manufacture of leather—has been a financial success at Palm Beach and by H. I. Willis at Hot Springs and Los Angeles. "Buffalo Jones," Col. W. F. Cody and the Miller brothers have made the buffalo on a scale that bids fair to make it a paying industry could be induced to go in this particular branch of farming—the hides, the horns and the most all commanding fancy heads. Even the big gray wolf has been domesticated as a household pet. But the supply of venison is inadequate to the demand. Mr. Merriam, chief of the Biological Survey, in a bulletin of the Department of Agriculture, has said that deer farming would be as profitable alike to the country and the individuals engaged in it as the raising of venison is as profitable a business as the growing of mutton." What is true of deer is true of elk, antelope and other species.

My knowledge of these and kindred matters is to the same purport that was given by H. Kendrick of Denver, president of the American Game Association, for the purpose of rearing and selling game birds and animals for stocking and fur bearing animals as a private business proposition. Mr. Kendrick has lived in the Rocky Mountain region for a third of a century and has made a life study of the habits, peculiarities and economic possibilities of fur-bearing and game animals. No animal or bird will be reared for profit unless profit can be made by so doing through the sale of the animals to parks, menageries, game preserves, game associations, individuals, or by the sale of their skins or furs, or by the sale of their flesh. Nevertheless, sentiment has a large part in the inauguration of such enterprises. The promoters of fur

THE OIL INDUSTRY.

PARAFFIN OIL NEAR KRAMER?

Very Small Quantity Found and Analyzed.

Down Three Thousand Feet, With Much Gas.

Eight Years' Work and Perseverance May Win.

According to reports from Barstow, the Kramer Consolidated, that has been drilling with more or less regularity for eight years on the desert near Kramer, is in a better way to succeed than ever before. Very small quantities of a very light oil have been obtained and Dr. Frederick Salathe, a chemist of high standing, has declared it to be paraffin, a truly great discovery if there be a sufficient quantity. There is gas in large amounts. Nothing but time and work will give any clue to the extent of the oil, its value, exact location or depth.

The drill is at 3030 feet. It has gone through 400 feet of the hardest kind of formation, bearing some resemblance to granite, but not granite. The experience as to formation seems to be somewhat like the Standard's in Monterey county. Both concerns have persevered.

At this time work is in a soft shale that has caved in and is delaying work. Under this is a layer of hard formation like a capping similar to that through which the drill has gone. When the cave-in is fixed this will be penetrated.

The work is on the north half of 11-10-5, the south half of 2-10-5 and the southeast quarter of 3-10-5, all contiguous and forming a tract of 800 acres.

Ten or twelve miles to the east a San Francisco company, whose manager is a Mr. Bush, located at Barstow, is erecting buildings on its land preparatory to drilling. Another company has a rig erected about the same distance to the southeast from the Consolidated.

The Consolidated's officers and directors are: A. N. Hamilton, president; F. S. Daugherty; vice-president, D. F. Wilson, secretary; J. T. Knapp, treasurer; O. Hovel, Edward Mathie, L. M. Woodmansee, P. T. Ludwick, W. E. Ax and F. F. Merrill. The stock is practically all held in Los Angeles.

Columbia's Fine Property.

The Columbia has brought in its No. 16 at 3800 feet at Fullerton, and it is good for 500 barrels daily. Its No. 14 is doing about the same and No. 15 a little less. Number 17 is down 3000 and No. 18 is 2700. The gusher, No. 12, came in for 1000 a day and has held up well. Its number is far from a hoodoo, although it also came in on the 13th of the month. When Nos. 17 and 18 are completed the company expects an average production of 60,000 to 70,000 barrels a month and to be able to pay 1½ cents a month dividends. Now it pays sometimes 1 and sometimes but ½ a cent a month.

Devil's Den Locations.

Within twenty-four hours on Thursday last ten locations, each for a quarter section, in the Devil's Den country, were recorded at Bakersfield by a group consisting of J. O. Bangrover, W. L. Fry, E. C. Fry, A. Presley, John Hagler, W. F. Lowe, F. M. Worthington, J. V. Garcia, J. M. Hallum, S. M. Speak, Clarence Anway, J. H. Dodds, H. S. Kinch, C. F. Daugherty, W. Daugherty and C. Hutchins. The lands covered are all of 23-27-19, the east half of 31-27-19 and all of 32-27-19.

A. B. Carpenter, B. H. Carpenter, S. Norman, M. W. Norman, H. S. McCallum, F. G. and L. J. Downey have filed locations on the west half of 23-25-20.

Standard's June Runs.

The total June runs of the Standard were 1,015,990 barrels, an increase of 43,210 over May's. The figures follow:

Districts.	June.	May.	Increase.
Coalinga	522,712	522,612	100
Kern River	125,030	108,516	16,514
Newhall	5,977	5,507	470
Midway	157,255	119,962	37,293
Santa Maria	204,016	215,883	.....
Total	1,015,990	972,780	

The decline in Santa Maria was 11,867 barrels. The huge increase at Midway is the feature of the month.

Associated Lets Contract.

The Associated has let the contract for laying its Coalinga-Port Costa pipe line to Mahoney Bros. of San Francisco. It will be 120 miles long.

Standard's Drilling.

The Standard is down about 1670 feet in one and 1600 in the other hole in the Rapheto hills east of the city. Very slow progress is being made. W. R. Roland's well near-by is down 1745.

In Monterey county three strings are working, one on the Topo, one on the Landrum at Peachtree and one on the Powell ranch near Bradley. None have oil. The Landrum is having the easiest formation, free from the white hard material encountered in the others, declared by some to be granite, although the Standard says it is not and is going on drilling. Three days ago the depths were: Topo, 2520; Peachtree, 2330; Powell, 875.

At the same time the Lonoak was down 1850 feet and preparing to shut water off. The company believes it has light oil.

Two other Salinas companies, known as the Alvarez and the Salinas, have located near the Lonoak, but so far as known here have not drilled yet.

COLUMBIA PARK BOYS.

Well-Known Organization of San Francisco en Route Here on Foot. Will Give Entertainment.

Forty-five members of the Columbia Park Boys' Club of San Francisco are now at Santa Barbara, en route to this city on foot. They have made these long walking trips for the past eight years, giving theatrical performances on the route to pay their expenses, and to make money for supporting a boys' summer camp at Cloverdale. Another section of the club is now on a trip to Australia. The boys will arrive in this city, in charge of Eustace M. Peixotto, and will give a performance in the People's Theater on Saturday evening, July 24. It will be a variety of musical, acrobatic and dramatic numbers. They will also visit the beach cities.

"The Times," Elks' Week.

The Times will be mailed to any address in the Postal Union during Elks' Week, July 11 to 17, inclusive, for 25 cents. Lists of addresses may be sent to The Times Office, left at The Times' Free Information Bureau, 521 South Spring street, or in The Times' booth at Registration Headquarters, Hotel Alexandria. On Saturday, July 17th, The Times will print in a separate sheet, all the complete illustrated accounts of all the important events of the week. It will be delivered to regular subscribers as well as mailed to every subscription given for the ELKS' WEEK papers.

SWEATED—RELEASED.

Man Applying at the Receiving Hospital for Treatment for Wound Is Sharply Questioned.

Stanley Winchester, residing at No. 1464 East Sixth street, was given a sweating by the police yesterday because he applied at the Receiving Hospital for treatment for a gunshot wound in the left hip. The police believed Winchester might be one of the burglars who were fired on Thursday night by Mrs. G. S. Hunter of No. 1960 Avon street or W. H. Walsz of No. 1101 Orange street.

Winchester said that he was shot Thursday night in a scuffle with highwaymen at Goshen Junction, between Bakersfield and Fresno. He said he came to Los Angeles as quickly as he could after being shot. After the sweating Winchester was released.

SAFETY POINTS.

SOME DON'TS FOR EVERYBODY.

HINTS TO MINIMIZE DANGER OF FIRE AND INJURY.

Police Chief Offers Suggestions for Conduct of Citizens During Elks' Week—Lock Your Houses, Beware of Pickpockets and Consider the "Other Fellow."

Here are a few suggestions as to conduct during Elks' week which have been approved by Chief of Police Dishman:

Don't leave your residence windows or doors open. Lock them securely before you start down town. Secrete all silverware and valuables.

Don't encourage pickpockets and thieves by displaying watches, pins, brooches or other jewelry fastened lightly to the clothing.

Don't throw lighted cigars, cigarettes or matches from windows of down town buildings. They might fall in the decorations or on women's hats and cause fire or damage.

Don't resist, or argue with a police officer when he gives you an order. He will be busy and has his special instruction for controlling the crowd.

Don't complain to the Police Commissioners if an officer does not show you favoritism. He is instructed to treat all persons alike.

Don't try to work the old trick of bringing your auto down town and then having your chauffeur "disappear," thus hoping to secure a special vantage point. Police automobiles will tow your car beyond all possibility of a view of the parade and prosecution for obstructing the street will follow.

Don't become a hoodlum because the big crowds will give the opportunity. The police will not tolerate rowdyism.

Don't annoy with feather dusters and other nuisances. The police will distroy all such trouble-making contrivances at first complaint of annoyance, and will arrest offender.

Don't attempt to drive commercial vehicles after 8 o'clock, or other other vehicles after 9 o'clock, or until 2 o'clock on parade days in the district bounded by Temple, Seventh, Hill and Los Angeles streets. Police will turn all rigs back.

Don't drive on First, Third or Fifth street any day during the week if you can use other thoroughfares. The police intend to keep these cross streets clear for the passing of ambulances, patrol and fire wagons.

Don't call for private ambulances in case of accident. Call either Sunset 'Phone Main 8110 or Home 10431. All ambulances in the city will be controlled from those telephone numbers under the direction of the police.

Don't wait for late cars when you are coming into town on parade days.

Cars on all lines will be turned back at the boundaries of the congested districts after 9:30 o'clock.

Don't throw confetti. Don't discharge fireworks or fire arms. Arrests will follow immediately for violation of these regulations.

Don't attempt to crowd past the sidewalk ropes into the street on parade days. Police have their instructions to keep all persons without passes off the streets.

Don't ask the Chief of Police for passes. He will not grant your request. All persons entitled to passes will be provided with them.

Don't crowd the two or three central down town blocks. The parade will cover a route of four miles and may be seen as well at Eighth and Broadway as at the City Hall.

Don't plan to drive your auto into a side street and view the parades from your machine. Cars will not be allowed to enter the parade district between 9 and 2 o'clock.

Don't attempt to sell badges or other trinkets on the streets. No licenses will be issued. Licenses will only be granted for established places, or booths.

Don't forget that "the other fellow" is entitled to some consideration.

Don't forget that these suggestions are given to allow all persons to see the parades to the greatest advantage and with the minimun of danger and discomfort.

"KIDS" ARE HAPPY NOW.

Young Folks' Bath-house Opened at Santa Barbara—Boys' League Cleaning City.

SANTA BARBARA, July 10.—The children's bath-house was formally opened this morning by Superintendent of Playgrounds Post and the members of his newly-formed Junior Civic League. Superior Judge Crow was master of ceremonies, and Mayor Boeseke one of the speakers.

The bath-house, a modest affair, near Los Banos del Mar, is wholly Mr. Post's idea, as is also the Junior Civic League, and both have taken form within the month. The bath-house, which will accommodate 100, was largely built by the boys. Mr. Post felt that a place where the poorer children of the city could bathe would add not only joy but health to their lot. He raised a little cash and much enthusiasm and sailed in. There are dressing-rooms for boys and girls, with a man and a woman, each capable swimmers, in attendance.

While the Junior Civic League is no more pretentious than the bath-house it seems likely to be quiet as useful. Its purpose is to clean up things in general, and the beach in particular. Whoever wants to hire the league can do so by paying each member 10 cents per hour.

The first "stunt" the boys did was to clean the beach from Castle Rock to Stearns wharf, removing the accumulation of stuff that had long been an eyesore. The park board and the car company pay the boys for the "beach shampoo," but it is planned to have the league's activities extend all over town.

A superintendent will be chosen at the next meeting, and there will be a timekeeper to keep track of the work and grade the boys according to their fitness. Charles Woods was chosen president at the initial meeting, and Julos Vissaen treasurer.

The boys will be paid off weekly. There will be no dues and no assessments.

ICE CREAM SODA 5c.

THE 5th STREET STORE

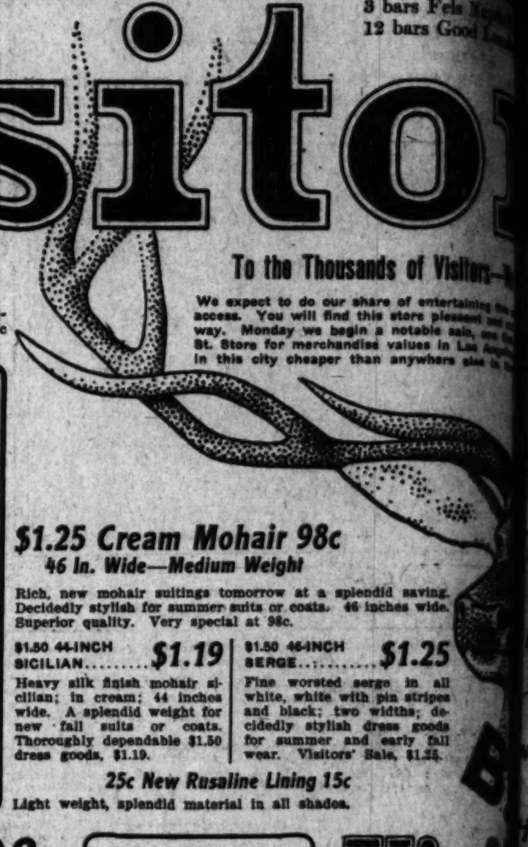
Broadway at Fifth

Visitors

3 bars Fels Naptha 12 bars Good Luck

5000 Elk Badges Free

A handsome and appropriate souvenir of the great Elks' convention will be given free to customers Monday who make purchases of 25c or over. Be sure you get one of these badges to wear this week.



To the Thousands of Visitors—

We expect to do our share of entertaining the ... access. You will find this store pleasant and ... way. Monday we begin a notable sale, one ... St. Store for merchandise values in Los Angeles ... in this city cheaper than anywhere else in ...

Wash Fabrics, Sheets, Towels & Linens

12½c Dress Lawns 5c
3000 yards of fancy lawn, batiste, dimity and swiss in a big assortment of fancy floral, dot, stripe and spot designs; 10c to 15c value at 5c a yard.

35c Dress Swiss 19c
Imported white dress swiss, sheer quality, in dotted, striped and plaid effects; 35c value, tomorrow, 19c.

15c Gingham 7½c
Red Seal gingham in a variety of patterns, new, fresh material tomorrow at half price; 15c grade, this famous gingham, at 7½c yd.

15c Suitings 10c
New linen finish white suiting for outing suits or tailored waists. Splendid quality. Tomorrow at 10c a yard.

35c Batiste 19c
Sheer white batiste; 40 inches wide; never sold for less than 35c. Visitors' Sale, 19c.

18c Galatea 12½c
Full pieces, perfectly woven galatea cloth, tomorrow, at 12½c. Only 1500 yards to be sold. Regular 18c values.

25c Organdie 15c
Fine sheer lawns and organdies; in fancy colored floral and spot designs; new bordered effects. Sale price 15c.

12½c Bleached Crash 7½c
16 inches wide, firm woven bleached crash, with blue striped borders; 12½c values at 7½c.

20c Long Cloth 10c
Fine close woven long cloth, smooth kid finish; 20c grade tomorrow at 10c a yard.

$2 Spread $1.19
Heavy white spreads; full double bed sizes; hemmed or fringed ends; neat Marseilles patterns; limit two, $1.19.

50c Towels 19c
500 sample towels tomorrow, for less than half the regular retail price; fine German huck towels in large and small sizes; fancy or plain centers; hemstitched ends. A great feature in the Visitor Sale; 35c and 50c values, while they last, 19c.

$1.25 Damask 79c
Superior quality bleached table linen; 72 inches wide; handsome fleur de lis, snowball, poppy, aster and tulip patterns.

SHEETS AND CASES
Notable Value Monday

85c 81x90 Bleached Sheets	59c
75c 72x90 Bleached Sheets	49c
98c Hemstitched Sheets	79c
12½c 40x36 in. Pillow Cases	7½c
15c 45x36 in. Pillow Cases	9 1-2c
25c 40x36 in. Pillow Cases	17½c

We reserve the right to limit.

$1.25 Cream Mohair 98c
46 In. Wide—Medium Weight
Rich, new mohair suitings tomorrow at a splendid saving. Decidedly stylish for summer suits or coats. 46 inches wide. Superior quality. Very special at 98c.

$1.50 44-INCH SICILIAN..... **$1.19**
Heavy silk finish mohair sicilian; in cream; 44 inches wide. A splendid weight for new fall suits or coats. Thoroughly dependable $1.50 dress goods, $1.19.

$1.50 46-INCH SERGE..... **$1.25**
Fine worsted serge in all white, white with pin stripes and black; two widths; decidedly stylish dress goods for summer and early fall wear. Visitors' Sale, $1.25.

25c New Rusaline Lining 15c
Light weight, splendid material in all shades.

$1.50 and $2 Summer Waists at 98c

Smart New Tailored and Dainty Lingerie Models

You will need several for the festival this week. Greatest of the season's values tomorrow.

We have held many waist sales, but none more worthy than this. We doubt if such a magnificent waist value has been offered in Los Angeles within the past year. Fresh, new models of fine sheer batiste, Persian lawn and mull; smart tucked and pleated styles; with laundered collar and cuffs; trimmed with pearl buttons; also dainty lingerie waists trimmed in a variety of ways with Val. insertion and swiss embroidery. $1.50 and $2 waists. Visitors' Sale, 98c.



98c Waists 49c
Another lot of pretty summer waists tomorrow at a saving of half. Dainty models of lawn and batiste in tucked styles, as well as those trimmed with Val. insertion and embroidery; all sizes. Regular values to 98c. Visitors' Sale, 49c.

75c Waists 8 to 9 29c
Early shopping will be best in our waist department tomorrow. For the first hour we offer these dainty white waists at 29c. Pretty new styles of India linon and lawn; tucked and pleated or variously trimmed with Val. lace; also Dutch neck models.

Notions

2½c hat elastic,	12½c
2½ yards for	10c
25c bone hair pins	10c
amber and shell, ½ doz.	5c
10c pearl buttons,	5c
ligne, 16 to 20, Monday	5c
2½c steel safety pins,	10c
3 cards for	5c
25c silk shoe ties,	10c
black and tan, pair	5c
10c card invisible collar	5c
support, tomorrow	5c
5c rust proof clasp,	5c
dozen to card, 3 cards	5c
15c bone hair pins,	10c
½ dozen to box	10c
25c to 50c sample	5c
shields, pair, Monday	5c
2½c linen shoe laces,	2½c
4-4, 5-4 and 6-4, 3 prs.	1c
5c cotton tape, ½ to 1	5c
inch width, bolt	3½c
3c bunch wire hair	4c
pins, sale price	
10c boys' waist bands,	
white only, all sizes	
5c black belt pins, assorted sizes, tomorrow	
10c round back hair nets, Monday at	

$2, $2.50 a...
Hand drawn and ... ever had to offer ... rows of hand-drawn ... scarfs 17½x30, 18x... pieces. Linens wor...

700 New Skirts 1/3 to 1/2 Off

Great Purchase on Sale Tomorrow
Scores of Handsome Styles—Never Such Values



$6.50 Voile & Panama Skirts $3.75
In quality of material, excellency of workmanship, and variety of style this sale tomorrow is undoubtedly the most notable held in Los Angeles in many months. Hundreds of new skirts constructed of panama, serge and fine wiry voile; trimmed with satin and self folds, and silk buttons; all white and black and plain and fancy colors. Regular $6.50 values, only $3.75.

$2.50 Wool Skirts 8 to 9 $1.00
Only about 100 of these. Limit one to a customer; none to dealers. Smart new walking skirts of fine English suitings in checks and plaids; light colors; flared styles; trimmed with folds. $3.50 values, 8 to 9, $1.00.

$1.25 Wash Skirts 9 to 10 49c
New wash skirts of superior quality linette; smart flared models; trimmed with embroidery insertion or plain tailored; cut full width. $1.25 skirts, 9 to 10 Monday, 49c.



38,000 Yds. Fine L...
Fine French and German V...
Edges and Insertion...
11c Of The M...

5c

Almost forty thousand yards of ... larly 15c, 19c and 25c for. ... assortment of new patterns, ... 5c a yard.

Six weeks ago we placed ... largest Eastern importers. Every ... the lace wanted all the time—...

$3.50 GLASSES $1.45
Best quality reading lenses fitted in 10-year guaranteed gold filled frames; rimless or spectacles. $3.50 glasses Monday $1.45. Free examination by Dr. Pisco.

Visitors' Sale

$10, $12.50 and $15 Dress Hats $5

Hundreds of women will want a new hat for the coming festival, and we are ready Monday with a charming assortment of stylish new creations. Scores of distinctive models; tailored and dress hats of fine Milan, chip and horse hair braid; trimmed with wings, velvet, many with plumes and chiffon. Values to $15. Sale price $5.00.



$1.48 Untrimmed Hats 35c
Large and medium sizes; flat and mushroom shapes of coarse braid and chips; in tan and black; stylish $1.48 shapes tomorrow 35c.

50c and 75c Flowers 19c
A vast assortment of pretty summer flowers. American beauty rose with foliage, geraniums, Lily of the Valley, violets, lilacs, etc. Values to 75c, Monday 19c.

Bedding, Screens, Hammocks

Notable values in Vacation Needs Monday.

800 Prs. $1.25 11-4 Blankets 69c
Almost half price for large cotton blankets; soft, fleecy quality in white or gray with fancy borders. Blankets you pay regularly $1.25 for. Full 11-4 sizes, 800 pairs tomorrow at 69c a pair.

75c Pillows 39c
All feather pillows; well filled, soft and lively; covered with heavy blue and white striped ticking. 75c pillows 39c.

$1.25 Comforts 89c
Full size; big, soft silkoline comforts; well filled with white cotton, hand knotted. Very special Monday 89c each.

$4 Blankets $2.48
10-4 sizes; heavy gray wool blankets with soft, fleecy nap; fancy colored borders. $4 grade at $2.48 a pair.

$6.50 Suit Cases $4.98
Solid sole leather suit cases; 24-inch size; finished with inside straps and brass locks and clasps; Monday $4.98.

$4 Hammocks $2.98
Extra large hand crochet hammocks; with spreader in both ends; fancy colors, $4 hammocks $2.98.

$1.50 Screens 98c
Genuine imported bamboo porch screens; size 6x8 feet. Complete with cords and pulleys. Monday 98c.

Rugs, Curtains and Draperies Extremely Low Prices

$30 Body Brussels and Axminster Rugs $19.98
9x12 and 8 1-3x10½ feet sizes. A comprehensive assortment of high-grade rugs at a saving of $10 on every one. Beautiful new Body Brussels and Axminster rugs. Standard makes; rich Oriental and floral designs; handsome color effects. $30 rugs, $19.98.



$18.50 9x12 Tapestry Brussels Rugs $13.50
Heavy ten-wire rugs in a wide assortment of artistic floral and Oriental designs; soft toned colors; exceedingly attractive. Regular $18.50 rugs Monday $13.50.

$5.00 Axminster Rugs $2.98
3 feet long, six feet wide; heavy Axminster rugs; graceful floral designs; pretty red, green and tan shades. Regular $5 rugs tomorrow $2.98.

$8.00 9x12 Ingrain Rugs $4.75
Splendid wearing rugs; perfectly reversible and finished with new overlock selvaged ends; attractive new colors and patterns, $8 9x12-ft. rugs, $4.75.

50c Tapestry 25c Yard
Heavy Roman striped tapestry tomorrow at half price; red and blue, red and green, Oriental striped effects. 50c tapestry, 25c a yard.

$2.50 Lace Curtains $1.48
Beautiful white and Arabian lace curtains; 2½ and 3 yards long; 100 pairs. A remarkable saving Monday. Fine net, graceful scroll and fancy figured border designs; plain or fancy patterns. $2.50 curtains at $1.48 a pair.

$7.50 Lace Curtains $3.00
High grade imported French net and cable net lace curtains; pretty Battenberg edges, insertion and motifs. Regular values to $7.50 a pair. Sale price Monday, $3.00.



$2.50 Couch Covers $1.15
New Oriental striped and heavy Negus tapestry couch covers; in a wonderful variety of patterns and colors; 60 inches wide and 3 yards long; unparalleled values at $1.15 each.

35c Draperies 19c
Fancy art taffeta, ticking, dimities, royaline crepe and Hungarian cloth; a vast assortment of pretty colors; 35c draperies tomorrow 19c a yard.

65c Fancy Silks 45c
Beautiful new drapery silk; fancy figured patterns, rich color effects. Sale price 45c a yard.

The Cream Sheet. THE PLAYHOUSES

Los Angeles Sunday Times

Part III—20 Pages
SOCIETY—LITERATURE—ART

XVIIIth YEAR. SUNDAY MORNING, JULY 11, 1909. On All News Stands, Trains and Streets. | 5 CENTS.

Theaters—Amusements—Entertainments

MASON OPERA HOUSE— H. C. WYATT, Lessee and Manager.

Week Beginning Monday, July 12

SPECIAL CARNIVAL ATTRACTION

Frederic Thompson Announces

America's Greatest Dramatic Success

POLLY OF THE CIRCUS

By Margaret Mayo

Exactly as Presented for One Year at the Liberty Theater, New York

Circus Artists:
BARLOW'S EQUINE PARADOX.
ELSIE ST. LEON, QUEEN OF EQUESTRIENNES.
THE FAMOUS ST. LEON FAMILY OF EUROPEAN ACROBATS—MRS. IDA ST. LEON, VERA ST. LEON, MISS ALOISE ST. LEON, GEORGE ST. LEON, CLOWNS, ACROBATS, GROUND AND LOFTY TUMBLERS AND EQUILIBRISTS.

Prices 50c to $1.50. Seats Selling.

Commencing Monday, July 19.
Matinee Saturday Only
RETURN ENGAGEMENT OF
Henry Miller's Associate Players in
The Servant in the House
BY CHARLES RANN KENNEDY.
PRICES 50c TO $1.50. SEATS SALE THURSDAY, JULY 15.

ORPHEUM THEATER— MATINEE EVERY DAY. BOTH PHONES 1447.

Vaudeville

Special Particular Attention to Entertaining Ladies & Children. Presenting always the Best European and American Attractions.

"Polly of the Circus" — Mabel Hite & Mike Donlin, "Stealing Home."
Cheridah Simpson, Prima Donna Soprano. — Claude Gillingwater & Co., "A Strenuous Rehearsal."
Countess Reputation & Co. — The Vindobonas, Mad Melody and Humor.
Matinee Today
Seven Dancing Four, Introducing J. Hughes. — Billy Van, The Famous Minstrel Man.

ORPHEUM MOTION PICTURES.
MATINEES DAILY—10c, 25c, 50c.

BURBANK'S MAJESTIC THEATER— Between 8th and 9th. OLIVER MOROSCO, Lessee and Manager.
LAST WEEK. MATINEE WEDNESDAY. MATINEE SATURDAY.
THE MOROSCO MUSICAL COMEDY COMPANY IN
"SERGEANT KITTY"
A HIT! Nights, 25c, 50c, 75c, $1. Matinees, 25c, 50c, 75c. No Higher.
NEXT WEEK—THE MOROSCO MUSICAL COMEDY COMPANY IN "A RUNAWAY GIRL"

MOROSCO'S BURBANK THEATER— THE HOME OF SUCCESSES.
LOS ANGELES' LEADING STOCK HOUSE.
MATINEE TODAY. ALL WEEK. MATINEE SATURDAY.
FULL STRENGTH OF THE INCOMPARABLE STOCK COMPANY IN
"THE LOTTERY OF LOVE"
ONE OF THE BURBANK'S FAMOUSLY FUNNY COMEDIES. DON'T MISS IT.
Burbank Prices: Nights, 15c, 25c, 35c, 50c. Matinees, 15c, 25c.
NEXT WEEK—Amelia Bingham's Successful Play, "THE LILAC DOOR."

BELASCO THEATER— BELASCO-BLACKWOOD, Props and Mgrs. MATINEES TODAY, Thursday and Saturday.
SECOND BIG WEEK STARTS TOMORROW NIGHT.
The Belasco Theater Company, with Richard Bennett, presents Hoyt's hilariously funny comedy-vaudeville,
A Day and a Night in New York"
Conan Doyle's winning American comedy success, "THE COLLEGE WIDOW."

GRAND OPERA HOUSE— "Hello Bill!"
Special Engagement
The Princess Theater Musical Comedy Co.
Sun., Mon., Tues., Wed. nights; Sun., Tues. Matinees. Thurs., Fri., Sat., Sun. nights; Sat., Sun. Mats.
The Rounders
The Umpire
25c to $1.00
SEATS ON SALE.

SIMPLE AUDITORIUM—FIFTH AND OLIVE STREETS.
TODAY at 3:30 p.m.
GRAND ORGAN RECITAL
BY FERDINAND DUNKLEY OF NEW ORLEANS.
THE GREAT $80,000 ORGAN—THE LARGEST WEST OF CHICAGO.
FREE—A SILVER OFFERING WILL BE TAKEN FOR THE BENEFIT OF TEMPLE BAPTIST CHOIR FUND.

LOS ANGELES THEATER— SPRING STREET, NEAR FOURTH. PHONES—Alley, Main 8262.
MATINEE EVERY DAY—TWO PERFORMANCES EVERY NIGHT.
HAYDEN & YOUNG, Mgrs. "NADJE" SAONA, The LAUGH-O-SCOPE, LEE & BURNE, MARTYNNE, SIEBERT, LINDLEY & CO.
POPULAR PRICES—10c, 20c AND 30c.

WALKER THEATRE— GRAND AVENUE OPPOSITE POSTOFFICE
J. HARRY PIEPER, Mgr. Phones: Main 4406, F1439.
Matinee at 2 Every Day 10c, 20c. Every Night at 8:15 10c, 20c.
THE BEST VAUDEVILLE

EMPIRE THEATER— THIRD STREET, BETWEEN MAIN AND LOS ANGELES.
COMMENCING JULY 11TH—3 MATINEES 5—4 NIGHTS 5.
The NELSON-HYLAND Fight Pictures SHOWING THE KNOCKOUT.
GREATEST FIGHT PICTURES EVER PRODUCED—ALL SEATS RESERVED, 25c.

The Drama---Players, Playhouses, Theatrical Chit-Chat.

STUNG.

THE TRAGEDY OF DOCTOR F. MACE.

DESPAIR IN LOVE DROVE DENTIST TO THE STAGE.

From Being Prosperous Molar Extractor and Village Tenor He Was Forced by Cupid's Wantonry to a Dime Museum, Where He Sang Thirty-six Songs a Day.

BY JULIAN JOHNSON.

This is the slow-music tragedy of one F. Mace, D.D.S.

As for the present comedy, lightsome quip and merry laugh, 'twas not ever thus.

Crooly woisted in love, Fred Mace sought the seclusion of the spotlight, and in that quiet retreat known as the center of the stage he forgets his woes, or drowns them in glorious draughts of that exhilarating stage wine—cold tea.

Mr. Mace was a dentist. He told me so himself, and as he did a graceful song-and-dance on purely professional terms, with prophylactic punctuation, I have no reason to doubt his word. His statement is true, though much of his work may have been false.

Further, without any recourse to the third degree, I wrung from him the confession that he had once been the village tenor.

He was also a traveling salesman. Here we will conclude the book of sins of omission and commission, and ring in the Romeo-and-Juliet chapter of Mr. Mace's lillylike young life.

The actor was making up the other evening as he told me this, and as he wrung the words from his bleeding heart his face grew as sad as Eddie Foy's always is.

"I finished school, dubbed around New York a little, and then took over the practice of the most prominent dentist in Erie, Pa., just deceased. When I landed in the town I wore a high hat and a frock coat, and as the eminent practitioner was not buried yet the inhabitants mistook me for the undertaker, called in to officiate at the last rites.

"My silk hat gave me an uppish reputation in the community, which I found it hard to eradicate at first. I took the silk hat off and put on a cap, but people remembered that I had once worn it, and they sniffed as they thought my bills would probably be as high as my tile.

"Salvation came as I was on my last legs. The janitor and others had possibly heard me warble, or wobble, as I waited for the patients that didn't come, and one afternoon as I was lingering lonesomely around my neglected office the baritone of the church choir came in.

"He was very timid, but he asked me if I could sing the tenor part in the Sunday services. The tenor had been taken ill, and the choir was in extremis. I was in the financial condition where I would have taken a prima-donna part, if necessary, so I told him that I would be glad to help them—and would he please lead me to rehearsal?

"We went to a hurriedly-called 'practice,' and I discovered that my solo was an adaptation of a Latin service that I had once heard burlesqued in vaudeville. The vaudeville thing made a hit with me, and the air was mine before the organist had finished playing it.

"To be brief, I scored with the congregation, and the next day young and old, rich and poor, flocked to my drawing parlors to have their aching grinders yanked or plugged.

"And their fate overtook me, for I became enamored—considering what followed, perhaps 'enameled' would be better—of a demure young thing who tore out my heart as easily and as remorselessly as I lifted other people's teeth.

"She 'was going to college, and as her parents were poor I began to foot the bills, looking for the final accounting at a rose-embowered altar.

"And then I got mine.

"I flattered myself that I had rescued her from the clutches of a measly, mercenary skunk whose idea of a wife was a drudge and a household servant. As I was going along in this exalted frame of mind, an old college mate met me on the street and slipped me the truth.

"'Kid,' he said, 'ye're going' to hand it to me, but I gotta tell ye. Yer girl, up in Philadelphia, is ringing' you fer the money, and givin' her old acquaintance all the love and kisses.'

"'Sir,' I answered in my best Henry Irving manner, 'leave meh! Don't ever speak to me again!' I didn't try to wallop him, because he had been a terrible thing on the football team, and I knew it.

"He was a tough guy. 'I knew ye'd be mad, Kid! I knew it! But I've tipped ye. Now yer a damphool if ye don't get wise! See?' And he was gone, and I was left alone with my tumultuous thoughts.

"I thought it over, and the more I thought, the more uneasy I became. So I made up my mind to go up to Philadelphia, just to prove this mutt a liar.

"I got into the city in the evening. I went to the girl's boarding-house, met a lodger coming out, and slipped in before he had time to lock the door. From over the transom I could see a light burning dimly in the parlor, and with my heart beating tumultuously I stood at the door. There were voices, soft, crooning, goo-gooey voices—one a male voice, and the other the voice of my beloved.

"I turned the knob and stepped in, quickly. The door was old, and would not lock.

"There were two persons in the room—my rival and my soul-mate.

"They occupied but one piece of furniture, however, as she was nestling in his lap, while his long, yellow, scrawny hand quietly fondled the damask cheek that I had been wont to call mine own. He evinced a desire to crawl under the overburdened sofa, while she swallowed her voice.

"I shook my finger at him. 'You poor, thin, tubercular son of a gun!' I shouted; 'it would be a shame to hit you. And as for you Madame Deception, back to the kindergarten and find another sucker!'

"I went out into the night. The heavens were spinning around and the road seemed to be doing a cake-walk.

"How I got back to that accursed Erie I don't know, but I virtually abandoned my office, with $3000 worth of furnishings, and went to New York. There, determined to forever forsake the cold lure of science, I got a job in a dime museum, to sing three songs three times a day—but they made me sing twelve times a day, or a total of thirty-six songs per twelve hours, which was the time I worked. Even during the short term of my engagement some of my Caruso tones got very rusty at this arduous drill.

"The girl? Well, I met her again, and again I fell for her con game. I had gotten a little above the dime museum, into cheap vaudeville, and one day I ran fairly into her in the streets of Philadelphia. She was kittenish and more demure than ever before, and my heart went flipflopping around scandalously.

"She needed $50. She knew she had treated me cruelly, but her whole life was now given over to penance and an endeavor for quiet reparation. She had foresworn the villain who came between us, and was now endeavoring to graduate and pursue an independent career. Her life was blasted by her folly—but she needed $50 to repair the damage done by the blast, and to start over again.

"I didn't have the money, but I borrowed it from my father. He gave it to me, after metaphorically beating me black and blue, and I gave it to her. She promptly disappeared. I heard afterward that she used it to pay a tailor's bill contracted by her inamorata."



Doctor Mace,

driven by wounded love from a career of science to the quiet seclusion of the spotlight; also, in brief, Uncle Sam Loverich, Dr. Mace's official papa.

FERRIS SUCCESS.

His Company on Heights of Prosperity in Minneapolis—Miss Stone's New York Offers.

Dick Ferris, who returned from the East to witness the running of the Santa Monica automobile race yesterday, says that theatrical business in Minneapolis is unprecedented, as far as his company is concerned, and that capacity audiences have been the prevailing rule.

The Ferris company, which is headed by Florence Stone, has for its leading man Thurston Hall, who was leading man with Lillian Russell here recently. The organization also includes several other players known to local audiences. Among the members of the company are Lewis J. Cody, Frank Pierlot, Ainsworth Arnold, William G. Slider, Jack Belgrave, Inez Regan, and Florence Johnstone.

"The Great Ruby" was the opening bill, followed by "A Stranger in New York," "Brown of Harvard," "The Girl With the Green Eyes," "Glittering Gloria," and "The College Widow," which is now on, with Miss Stone in the title part and Mr. Hall as Billy Bolton.

Miss Stone has received several New York offers, for the fall, but the lure of Los Angeles is great, according to her husband, and she will probably return here for the winter.

This Ferris season, which is announced as a positive finale to Minneapolis, will conclude about September 1.

A number of important new plays will probably be produced by Mr. Ferris before the season closes.

There is a strong possibility that he may direct though not actively participate in, a theatrical enterprise here next winter.

THE LOCAL WEEK.

Drama, pictorial drama, comedy drama and just a few shades of melodrama, will supplant musical comedy at the Mason Operahouse tomorrow night, in the Frederic Thompson production of Margaret Mayo's "Polly of the Circus," which ran for upwards of one year at the Liberty Theater, New York, and which is now upon its first western tour.

According to advance promises, the author has endeavored in this piece to avoid the stereotyped high-sounding dissertations on love, marriage and divorce, as well as any acute analysis of emotions, and has endeavored to present merely a simple study of an ignorant girl, reared in the garish life of the circus, thrown by accident into the home of the young village clergyman, and then awakening to the realities of knowledge, religion and love.

Ida St. Leon, a beautiful young girl who graduated from a circus family into the ranks of legitimate actors, is playing the part of Polly. Though only 17 years of age, Miss St. Leon's acrobatic training has given her a splendid physique, as well as poise and maturity.

A good production is promised, including several unusual features, among which are the inside of a circus dressing tent, and the removal of the caravan from the grounds after the show, in the dead of night.

"The Lottery of Love," Augustin Daly's fine old comedy, which has not been seen on a local stage in several years, will be revived at the Burbank this week. The play was adapted by Mr. Daly from the French, and was produced originally in Daly's Theater in New York, when that playhouse was the home of the best stock company ever organized in this country. In its original cast were such distinguished players as John Drew, James Lewis, Frederick Bond, then playing juveniles, Mrs. Gilbert and Ada Rehan.

The comedy concerns itself with the matrimonial misadventures of Adolphus Doubledot, a young musician, whose marriage is made unbearable through the meddlesome interference of a strong-minded mother-in-law, and who finally is driven to secure a divorce in South Dakota. After a short interval Doubledot marries again, choosing as his second wife a young woman whose mother is dead, but who brings him a father-in-law. Once his daughter is settled in life the old gentleman begins to look about for himself. He meets and marries Doubledot's first wife, and ignorant of their former relationship, takes his bride and her mother to his son-in-law's home. The resulting complications may be readily imagined.

In the Burbank revival William Desmond will play the old John Drew part of the much mother-in-lawed Doubledot; Miss Louise Royce will be his persecutor, the part created by Mrs. Gilbert; Blanche Hall his second wife; Lovell Alice Taylor, his first, and John W. Burton, his father-in-law. Others concerned include Harry Mestayer, in the role of Tom Dangerous, H. S. Duffield and Margo Duffet.

Heading the new Orpheum bill for the week will be "Adelaide," erstwhile known as "La Petite," but now attaining grown-up dignity. She has a little company of dancers, and presents a dancing act of refined nature.

Elisabeth Murray is a well-known feature of Orpheum bills, and her songs are gems of unique personality. She will offer Irish and negro melodies in their own distinct way. She has some rare gowns which are said to be brand new importations.

Mildred Warren, Bert Lyons and Louise Meyers appear in another musical conceit, "When Dreams Come True," impersonating respectively a prima-donna, her sweetheart and her maid. They have song numbers in plenty, comedy and clever dancing.

The sisters Gasch are European imports, and are said to be feminine gymnasts of tremendous prowess. They have never before toured America, but have been featured in several New York productions.

Holding over are "A Night at the Circus," Cheridah Simpson, "A Spotless Reputation," and the Novelty Dancing Four.

The Princess Theater Company will remain in Los Angeles during the celebration in honor of the antlered herd. Starting with a matinee this afternoon, this musical comedy organization moves from the Mason Operahouse to the Grand Operahouse. Two of the best bills in the Princess repertoire will be offered at the temple of melodrama, which ceases to be melodrama for the Elks' stay only. "The Rounders," a musical potpourri of Frenchy atmosphere, starts things agoing and will hold the boards this afternoon and tonight, and Monday, Tuesday and Wednesday nights, and a special matinee Tuesday. It is a musical comedy that scored when originally given by Dan Daly at the Casino Theater in New York, and served to introduce Fred Mace and the present Princess organization to San Francisco a few months since. Mace follows Daly capably in the leading comedy role and the San Francisco critics agreed that his unctuous comedy brought forth as many, if not more, laughs than the funnyisms of Daly himself. May Boley will play "Thea," the principal actress of the Theatre des Varieties in Paris. Ed. Emery will be Maginnis Pasha. Jim Stevens, Bud Ross, Zoe Barnett, Helen Darling and the other Princess people are in the cast.

Thursday, Friday, Saturday and the second Sunday nights of Elks' Week, and the afternoons of Saturday and Sunday, are reserved for a revival of the "Umpire."

The newly-organized Morosco Musical Comedy Company has made good with its audiences to such an extent that "Sergeant Kitty," the company's opening bill, will be repeated through a second week. The comedy has been revised somewhat since its opening, about twenty minutes having been cut from the dialogue, and now moves with celerity and breeziness.

The production for the coming week will show one or two novelties. To begin with a new set of chorus costumes have been prepared in honor of the city's guests and in the first act all of the "Sergeant Kitty" chorus girls will wear purple and white, the Elks' colors. Miss Louise Royce has been recalled to the Burbank and her place in the "Sergeant Kitty" cast will be taken by Miss Maude Beatty.

"A Runaway Girl" is announced to follow "Sergeant Kitty," with Agnes Caine-Brown in the title role. Henry Stockbridge as Flipper and others of the company in congenial roles.

Elks' Week at the Belasco Theater will be celebrated with another week of Hoyt's "A Day and a Night in New York." Richard Bennett will continue to impersonate Marbis Hart, the young man who comes to New York City from New Jersey to engage a church choir and who follows the volatile and light-hearted members of a musical comedy company. Adele Farrington will be seen in the part played by Miss Florence Reed and Charles Giblyn, a new member of the Belasco Company, will make his first appearance in the part of Routt Bookker, played last week by De Witt C. Jennings. A number of new musical numbers will be introduced, including offerings by Mr. Giblyn and George Field, formerly a member of the Montgomery and Stone Red Mill Company.

Tuesday and Wednesday night's performance have been reserved by the Executive Committee of the Elks' Grand Lodge Reunion for the exclusive use of the local and visiting Elks. On these two nights there will be no tickets sold to the public.

Following this week's performance of "A Day and a Night in New York," the Belasco Company will give "The College Widow," in which Miss Helen Holmes, who will play the feminine leads at the Belasco Theater during the summer months, will be seen for the first time in the name part.

The Los Angeles Theater programme for Elks' Week indicates a continuance of that theater's standard of vaudeville, and will contain six new acts, with no holdovers.

The headliner will be Mabel McKinley, one of the most popular American girls in vaudeville, who is well-known to the theatergoers of Los Angeles. Miss McKinley was the favorite niece of the late President McKinley. She is the possessor of a beautiful soprano voice, lyric in quality and sings with fine expression.

Another attractive feature of this week's programme will be the appearance of Francesca Redding and her company, who will play the one-act comedy, "Her Friend From Texas." Miss Redding is a well-known and versatile character actress and is supported by a capable company in this sketch.

Cooke and Rothert will stage their version of the sensational Parisian novelty, "L'Amour De L'Apache." This act is said to be a genuinely artistic effort and quite unlike those attempted under the same title by other people. Toma Hanlon promises to win favor for a clever display of male types such as Bobby Barry in "Little Johnny Jones," etc.

Petroff, the Russian violinist, and new comedy pictures will complete the programme.

As Manager Pieper of the Walker Theater is an Elk, he feels that he knows just what sort of show the herd likes, and he has arranged his week's bill accordingly.

Stella Adams will offer a comedy character act, with a line of special new features for the "Bills." Joe Egan, who programmes himself "The Handicap Comedian," promises a bunch of new ones. Madeline Rowe has proven her versatility before Walker audiences, and can be counted upon to give something good. Joseph Manley has a new song, and the same may be said

STAGE FOLKS.

Charles Rousseliere returns to the Opera next month for a season of six weeks, after which it will be as the leading tenor on the French stage. He will be paid $500 a night. Who knows but what a blacksmith should be paid this—however little the latter dignity as compared with the standards—may surprise him at the Metropolitan Opera, when he made a great impression. His singing by the French music critics, the unqualified Gallic superlatives approaching return to Paris as an event of exceptional importance to that institution. But let it not be said that in Paris they consider him a guest of importance. He is gradually acquiring the more heroic tenor roles, Lohengrin and Siegfried, as the revival of the late Ernest Wagnerbo," next month. The smallness of the subscription will be no opera this season at the Manhattan Opera House. Opera scheduled to open in Chicago in consequence the singers have been notified that they are needed. This is the Chicago institution in South Chicago, now conducting the Auditorium Operahouse, was closed this spring, but feeling that his major duty was here, he canceled the South American contract. Bonetti, manager of the Buenos Ayres Operahouse, was dismayed at this, and the plan of stimulating subscriptions suffered in consequence. So meager was that list that Bonetti has abandoned all idea of giving opera this year in the Argentine capital, and has cabled the news of the discontinuance to Zenatello, Pasquale Amato, Adamo Didur, Parelli, Segurola and Maria Gay of the Metropolitan and Manhattan forces. The season at the Colon Operahouse, in the same city, however, will take place, and Alessandro Bonci and Constantino will take part. The latter operahouse started a few years ago in opposition to the older house.

The latest work of Eleanor Everett Freer, the composer, is the translation into English of six of the best modern Italian dramas, of which an authority writes: "We are enthusiastic over the accuracy and quality of this work." Mrs. Freer states that this is merely a diversion on her part, not a change in her plan of work.

Miss Clara Lipman, who has been devoting herself to writing since her retirement from the stage, last week disposed of two one-act plays of her own making. One called "Bingo," is to be played in London by Lena Ashwell. There are three characters in the piece—a woman, a man-servant and a dog, and the dog, although the real prot gonist of the little piece, does not appear in view of the audience.



Wm. Desmond.

of Jessie Lee. Mlle. Forsythe brings a dancing number, which is said to be unusual in terpsichorean technique and very fine as to costume.

The Walkerscope will show new pictures, there will be a new travelletta, and an interesting orchestral concert.

By request, Kelly and Violette will remain at the head of the Unique vaudeville bill for another week, and will offer an entire change of programme, both as to song and costume.

Hentz and Zalles have engaged another act for Elks' Week, the name of which they will not divulge, but they promise that the act is of first order, and will be something of a surprise to patrons.

James Kelly will offer the Unique Musical Company in a very appropriate comedy, "Hello Bill." The piece is really vaudeville, as every member will be seen in a stunt of some kind. The plot revolves about one Bill King, whose better half decides to give private theatricals, and engages an old "ham" actor to prepare the production. The usual complications ensue.

Kelly will have the part of King, Miss Massey will play his wife, and Jack Martin will be the old actor.

A great variety of new musical numbers will be introduced. The usual illustrated song and first run motion pictures complete the bill.

In the Spotlight.

Miss Marie Dressler is to play four weeks in vaudeville this summer, receiving $2000 weekly.

Only seven of Chicago's thirty theaters remain open. All but one of the variety houses have made the summer surrender.

Miss Valerie Bergere has produced a new sketch called "The Sultan's Favorite," Edgar Allen Woolf wrote it. He was guilty of "The Vanquish."

May de Sousa has been engaged by Klaw & Erlanger to appear early next season in a new musical comedy by Victor Herbert and Harry B. Smith.

Martin Harvey's London venture in the Hirdinger version of "El Gran Galeoto" ("The World and His Wife") failed. He undertook the play at 6 series of special matinees.

Edward Abeles is to have the Argyll Daly role in a revival of "The Strong People," which will be given under its old title of "The Pickpocket."

Lasie, the noted American dancer, is to appear in J. M. Barrie's playlet, "Pantaloon." There is plenty of opportunity for dancing in this pantomimic piece.

Hamilton Revelle has been engaged to create the principal male role in "The Coast of Chance," which will be staged under the direction of its author, Eugene Presbrey, next season.

Paderewski is an expert at billiards, an accomplishment belonging also to Ella Fletcher, Leschetitzky, who imparts to his favorite pupil much information and advice during the progress of this fascinating diversion.

Cesar Thomson, the great Belgian violinist, who comes here next season for a tour, claims mathematics as his pet hobby. During his leisure hours he enjoys solving the most intricate problems for the benefit merely of mental calisthenics.

After a month's stay at their Michigan farm, Frank Adams and Will Hough have finished the libretto of "The Goddess of Liberty," a musical comedy which Mortimer H. Singer will produce at the Princess Theater the early part of the coming season. The authors wrote part of the book in California.

Rehearsals begin soon for "The Love Cure," another Viennese comic opera, which Henry W. Savage will produce early in August in Atlantic City and a week later will take to New York. He has completed the selection of the large cast, which will be headed by Miss Annie Dirkins, who played in the original production in Vienna, and Charles J. Ross.

George M. Cohan is negotiating for the rights of a play by Isaac Landman, a rabbi of Philadelphia. The piece is entitled "A Man of Honor," and its theme relates to the solidarity of the family. Thomas E. Shea, one of Cohan & Harris's stars, produced the play in Toronto recently and with results that encourage his managers to give it a regular production in the fall.

Booked under her family name of Kiskadden, Miss Maude Adams departed for Europe last week on the Lusitania. It was said that she hoped to slip away quietly for a few weeks' rest in Ireland after her hard work in producing "Joan of Arc" at the Harvard Stadium. Another passenger on the Lusitania was Mrs. N. C. Goodwin (Miss Edna Goodrich.)

Mario Sammarco, one of the most popular artists now in London, no longer is the sole artist of his family. His nine-year-old daughter, Anna, made her début in Milan on May 31 as a pianist at a concert given at the Villa Reale. She played Beethoven's Sonata, opus 49, and several small pieces with a sureness and finish worthy of a mature performer and her father's daughter.

Belle Applegate, the Louisville mezzo-soprano of the Stadt Theater in Cologne, indulges in the eccentricity of never being photographed except in operatic character. She does not believe that an artist belongs to the public except in the roles she portrays on the stage, and consequently may be found as Ortrud, Carmen, Brangaene and other roles in the shop windows, but not as Miss Applegate.

Shakespeare's connection with Southwark Cathedral, at the foot of London Bridge, is to be commemorated by a recumbent figure of the poet in alabaster, with Tudor Gothic canopy and screen, which is to be erected in a recess in the south aisle, where it will form a pendant to the tomb of Gower opposite. Shakespeare was a parishioner of St. Saviour's for over fifteen years, and the cathedral, as St. Saviour's is now called, is the one building remaining in London with which he was associated.

Laura Nelson Hall has written a play. It is called "The Meddlers," and it is to be produced in Cleveland with Miss Hall in the leading part, and Leslie Kenyon has gone to that city to assist in the production. Miss Hall said the play was read to David Belasco, who pronounced it an interesting



Act I "Sergeant Kitty."

Dick Bennett.





Adelaide.



Mabel McKinley.

Elks' Week Attractions.

Ida St. Leon, who will appear in the title-role of "Polly of the Circus," at the Mason; Dick Bennett, in his humorous farce-characterization at the Belasco; a scene from "Sergeant Kitty," at Hamburger's Majestic; William Desmond, who will be seen in a revival of "The Lottery of Love," at the Burbank; Mabel McKinley, at the Los Angeles, and "Adelaide," stellar feature at the Orpheum.

drama. The story has not been divulged.

Another celebrated English actor has been knighted by the King. He is Herbert Beerbohm Tree, the manager of His Majesty's Theater. Mr. Tree took his company to Germany a year ago, and received a decoration from the German Emperor. King Edward followed suit and conferred upon him the honor of knighthood, which was enjoyed by the late Henry Irving and we now have a Sir John Hare and a Sir Charles Wyndham. Arthur Wing Pinero, the well-known dramatist, was also knighted in recognition of what he had done for the English stage.

Sir Edward Elgar is spending the summer in Italy. The success of his first symphony, played here last season by the New York Symphony Orchestra, at the Hub by the Boston Symphony Orchestra, and in the West by various orchestras, lends interest to the fact that the greatest living English composer is at work on a second symphony. "Israfel" writes of Elgar's works in this way: "To me, Elgar's orchestration suggests a mosaic of rare polished stones—jade, jaspar, lapis lazuli—such as one sees inlaid on the white walls of Mogul palaces and tombs. It holds a dark, continual flow of ever-changing color, but few brilliant tones. When he paints the sea, for instance, he shows us no southern sapphire, but the somber green and purple of the north; indeed, he gives the scent and sound of the sea rather than its living colors."

Confidential reports state that any circus which overlooks "An Englishman's Home" as a rare find for the sideshow passes one of the greatest of present-day freaks. But, on the other hand, our own Richmond Pearson Merrimac Hobson thinks it is a great play and one that contains warnings worthy of serious consideration. If it does, it has it on Richmond forty ways.

William Faversham will go to Europe this summer in order to gather material for his production of "Herod." It will be recalled that a magnificent revival of Stephen Phillips's play was made in London a few seasons ago by Beerbohm Tree. Mr. Faversham will offer it in New York next October.

Mlle. Dazie, in "The Follies of 1908," takes 300 consecutive steps on her toes in her dance directoire—but one of her several numbers—and, it is said, smiles sweetly all the time, which recalls Patricia O'Brien's sage comment: "The smile is the hard part of a dance. It's hard to stand on one toe, with the other pointing up at a quarter to 8, and look like the cat that just et the canary." Probably, if you try it, you will look about as cheerful as the canary.

When Jack Norworth sought to win the hand of Nora Bayes, he set his proposal to music and sang it to her. Miss Bayes, thinking that "The Wise Old Owl" was joking, jestingly replied, "You Will Have to Sing an Irish Song If You Want to Marry Me." Norworth either made good with a Hibernian ditty, or Miss Bayes changed her tune to "Don't Go Away," because they were "M-a-a-double r-i-e-d" over "Where the Bright Lights Shine" and have been "Honeymooners" ever shine. "That's Some Love."

Disquieting reports concerning the health of Cosima Wagner have reached Germany from the Italian Riviera, where the Widow of Bayreuth has been spending the late winter and early spring weeks. A prominent Munich specialist was called in consultation a few days ago. This distinguished woman seems to be in the same plight as Cécile Chaminade, who confided to an American reporter last fall that she has "only a little piece of health."

In the minstrel and vaudeville tour for the benefit of the Lamb's Club Augustus Thomas and De Wolf Hopper will alternate in the minstrel part as interlocutors, and the end men will include William H. Crane, William Collier and Jefferson De Angelis. Victor Herbert is to have charge of the orchestra, Thomas Wise is to be stage director, and Joseph Brooks will have charge of the Publicity Committee, which will include many prominent press agents. Eugene Cowles will be one of the ballad singers in the first part.

If anyone has believed Richard Strauss devoid of a keen sense of humor a story that appeared in the Liverpool Courier the other day should convert him. On one of the composer's visits to London he was the guest of honor at a dinner to which all of the leading music reviewers were invited. One of these critics gave the finishing touch to a long, eulogistic speech with the remark: "Richard Strauss knows all; he is the Buddha of composers." Amid the applause that followed the guest was heard to observe in an undertone: "If I am a musical Buddha that critic is a musical Pest."

Piano for First Unitarian Church.

The Musical Committee of the First Unitarian Church, after testing one of the Frank B. Long makes (The Frances A. Ward) for several months, has just purchased that piano. Score again for "the unequaled in tone."

Make Him Prove It.

cushion flange 199 TONE
cushion flange

MUSIC AND MUSICIANS.

By Julian Johnson.

L. E. Behymer is still in the land of hotness and music, but he expects to return not later than August 1.

Modest Altschuler recently gave a dinner in his honor at the Hotel Astor. R. E. Johnson tendered him a luncheon at the Waldorf the next day, and Mme. Jomelli gave an invitation affair for him at the Belle Claire.

Mr. Behymer has made many engagements for Pacific Coast music during his New York stay.

Grand opera possibilities, especially concerning Hammerstein's enterprise, had much more to do with Mr. Behymer's recent New York visit than the engagement of a group of concert singers.

On this point he says: "Oscar Hammerstein is back, and the Manhattan's board of directors (a box of cigars) does business on the rear porch of the Victoria each night. Hammerstein has some great schemes, but I think most of them are practical. His educational opera I am sure will be a success. It will be a great help to the cause of music in general, for it will popularize the classics—a consummation greatly to be desired.

"And as one thing leads to another, I have been talking a western tour of Hammerstein. We are agreed that it would be possible for his tremendous organization to make a successful trip up and down the Pacific Coast—but the great journey from Chicago to Salt Lake sticks us.

"Mr. Hammerstein has shown me conclusively what I already felt, intuitively, that the Middle West, the corn-and-oats West, does not care for grand opera at the prices that must be charged for the world's most famous singers.

"Now in order to get across this artistic desert, I must give him an absolute, bonded guarantee of six weeks on the Pacific Coast, when he will let the Middle States take care of themselves, and make what might be termed a direct jump, with a very heavy special train of people and productions.

"I know that Los Angeles, at the present size and several-year dearth of really great opera, will take Hammerstein for a week, while San Francisco is good for two weeks. But there is only half the time! As to the willingness of the other cities to stand their pro-rata I am not sure.

"I haven't abandoned the idea, but I am doing some very hard thinking."

Ferdinand Dunkley of New Orleans will give an organ recital at the Auditorium this afternoon at 3:30 o'clock.

Mr. Dunkley's programme will include the Bach Fantasia and Fugue in G Minor, Lemare's "Chanson d'Été," Weistenholme's "Caprice" and "Finale," a Hollins Intermezzo, the Largo from Dvorak's "New World" symphony and a Dubois Toccata.

An afternoon musicale was given by Mrs. J. H. Bensinger at residence, No. 2211 Juliet street, on Saturday last.

An interesting programme was given by Mrs. Stewart, Mrs. Durkee, Mrs. Flint, Miss Rowena Hall, Miss Nora McPherson and Miss Maud H. Miller.

The two last named gave the cycles, "Elland," by Von Fielitz, and "The Wandering One," by Roma, in excellent artistic style.

An interesting recital was given at the Von Stein Academy on Thursday, at which Students Bates, Fitzsimmons, Payson, Newkirk, Cassidy, Swearingen, Brown, Brigham, Skeiton, Russakov, Verones and Schouten participated.

Miss Louise Schmidt, head of the Louise Schmidt operatic trio, has returned from a successful tour of the Orpheum circuit, and will rest at her home here until September, when she will take up another Orpheum engagement.

The Birdsall School of Music, No. 837 Alvarado street, has just concluded a prosperous year, and reports a number of strong additions to its faculty for next season, among them Mrs. Russell-Duncan, formerly of London.

Prohibition Does Not Prohibit

Buying pure liquors at the Old Plantation Distilling Co., 316-318 S. Broadway. $1.25 full quart. 'Phones Home A1372, Sunset Main 1041.

ONLY the best served at the Angelus Grill. Orpheum Orchestra.

ANOTHER CHILD-WONDER.

Pepito Arriola, Spanish Wonder Child, Astounding London by His Mature Powers.

Little Pepito Arriola, the Spanish wonder child pianist, is again amazing and delighting London audiences, and even the critics. It is three years since he made his London début—a 7-year-old, sturdy boy, with no suggestion of having been overworked to accomplish the marvelous results.

It was Maestro Campanini who first advised that the child study seriously the piano, says the London correspondent of Musical America, and it was Mme. Campanini who brought him to her husband's notice. The artist pair were then—some seven years ago—in Madrid, where the maestro directed the opera, and his wife was first dramatic soprano. The proprietor of the hotel where they were staying told her of a remarkable child not yet three years old who played the piano amazingly, and asked if she would not like to hear him. But the prima donna was something skeptical. She had heard of and met too many of these wunderkinds who so frequently failed to justify their friends' boasts. But the proprietor said so much that finally she mentioned the child to her husband and he said, "let us have the child here and see what he can do."

So one day little Pepito came with his mother. He marched into the room quite unabashed, and demanded of the maestro: "Am I here to play for you?"

Campanini, much amused, said yes. Thereupon the child climbed up on the piano stool and played something. When he had finished the maestro asked:

"Why don't you play something else? Is that all you know?"

He was curious to see what this self-possessed midget would reply. The answer came promptly enough:

"But I am only a little boy. How could I know many pieces?" Then he added: "You play something for me, and afterwards I will play it for you."

Signor Campanini, highly amused complied with the request, the boy standing close beside him, listening intently, his brows contracted in a droll frown of absorption. When the maestro finished: "Play it again," said the child. Campanini complied, and then Pepito took his place and played by ear, of course, but with absolute accuracy as to melody the piece that he had heard for the first time that day. His tiny hands could grasp but the simplest chords.

"It was droll to see him," said Mme. Campanini, in speaking of it recently. "He would play one note with the fifth finger of his left hand and then carefully reach for the third and fifth above it and strike them together."

Signor Campanini declared that the child undoubtedly had decided musical talent, and questioned his mother about him. She was a piano teacher. Her first intimation that she had of the boy's gift was one day when he was about 2 years old. She was alone in her apartment with the child and a maid. She had not noticed that the boy had left her room when from the adjoining room came the sound of piano playing.

"Who is in the drawing-room?" she asked of the maid who was with her.

"No one, madame."

"Certainly there is some one, do you not hear the piano?"

"Madame, there is no one in the apartment but Pepito and ourselves."

The mother went softly to the door, and peeped in. There was Pepito standing on a stool by the piano and carefully supplying bass notes to a melody heard somewhere, and which he was playing with his right hand. "You should teach the boy," said Campanini, when he heard that these attempts were the tiny child's chief diversion. "Not regular lessons, but one day show him a scale, another day another." The mother explained that she had been afraid of impairing his health. But she took the maestro's advice, and the results were remarkable. The Campaninis left Madrid soon after, but not many months later Arthur Nikisch came on a concert tour. He, too, heard the boy, and was so impressed that he offered to superintend his musical education if his mother would let little Pepito come to Germany. Through the kindness of the Dowager Queen of Spain, who was also much interested in the child, and had received him and his mother several times, and of the Princess of the Asturias, an allowance was made the mother sufficient to enable her to leave her lessons in Madrid and accompany her gifted child to Germany.

Pepito is a sturdy, healthy child, and when he is not practicing on his beloved piano—an instrument made especially for him, for his hands are still too small to reach [illegible] normal sized [illegible] amuses himself like [illegible] his age. He vigorously [illegible] ever, to ladies who [illegible] and pet him. Even [illegible] younger he objected [illegible] Mme. Campanini, "I [illegible] ladies must not kiss [illegible] it." He has studied [illegible] composition for several [illegible] with piano, and at [illegible] writing a symphony [illegible]

SHERIDAN'S RIDE [illegible]

One of His Scouts Comments [illegible] the Old Tradition of [illegible] Event.

In Harper's for June [illegible] narrative of one of [illegible] in which he tells the [illegible] Sheridan's famous ride.

"I looked across a hollow [illegible] and saw a black horse [illegible] coming out of the woods [illegible] to Campbell, 'There comes [illegible] Man'—we always called [illegible] dan the 'Old Man'—and [illegible] 'Can't be; he's in Winchester.' [illegible] looked again for a moment, [illegible] said, 'It's him; there [illegible] of his staff officers a [illegible] behind.' We stopped, and [illegible] dan came up, pulled in his [illegible] said, 'Boys, how is it?' [illegible] pied, 'General, it's a rout, [illegible] his eyes quick at me, and [illegible] quite that bad! The Nineteenth are scattered, Sixth is solid!'

"A young lieutenant, with [illegible] teenth corps badge on his [illegible] hurrying by; Sheridan [illegible] to him. 'Lieutenant, what [illegible] command?' 'I don't know,' [illegible] tenant shouted, and was [illegible] again. 'Damn you, turn back [illegible] it!' Sheridan yelled, and [illegible] The lieutenant stopped. [illegible] that scout?' 'That was [illegible] dan.' I said. 'I'll turn back [illegible]

"It was the same all along [illegible] the men were coming back [illegible] ler faster than they had [illegible] ahead of us they were [illegible] the road, and lining up [illegible] and as we rode along [illegible] one great roar of cheers."

He told of the ride [illegible] front, where the Sixth [illegible] nants of the Nineteenth [illegible] lenly battling—holding [illegible] erate army all the day; [illegible] ebb-tide that had turned [illegible] back to the fight in a [illegible] who could scarce be [illegible] the attack until the lines [illegible] ficiently reinforced [illegible] And when he told of [illegible] headed, riding along in [illegible] battle line where it [illegible] mand to advance, he rose [illegible] chair, and his eyes alight [illegible] old battle fire, he pounded [illegible] with his fist. "There has [illegible] told and a lot written of [illegible] dan said that day, but [illegible] he did say—the very words [illegible] there, I heard, and those [illegible] words. A man, out of [illegible] called, 'General, where will [illegible] tonight?' Gen. Sheridan [illegible] horse and turned: he [illegible] loud, but in the hush [illegible] words seemed to ring: [illegible] in our old camps tonight, [illegible] sleep in hell!' And a moment [illegible] after that he gave the [illegible] vance, and the whole line [illegible] cheering like mad. [illegible] rest."

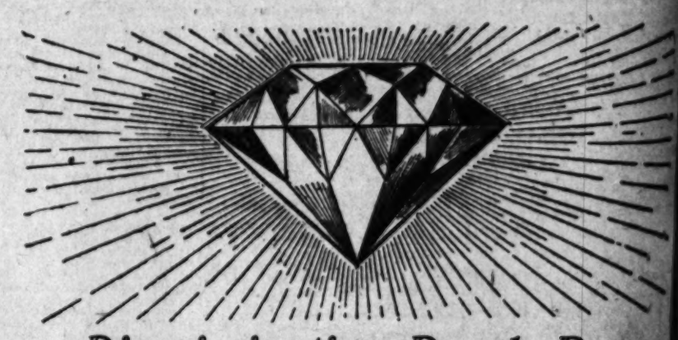
Klaw & Erlanger have a production next season [illegible] "Rebecca of Sunnybrook [illegible] Kate Douglas Wiggin [illegible] Thompson. The play is [illegible] books, "Rebecca of Sunnybrook" and "The Chronicles of [illegible] ten by Miss Wiggin.

Music and [illegible]

... The ... JEAN MANN[illegible] Classes of Dra[illegible] and Paintin[illegible] From Life

Studio 427-429 Blanch[illegible]

Permanent exhibition [illegible] Mannheim's Pala[illegible]



Discriminating People Buy

DIAMONDS

At WHITLEY'S

This house has so long been associated with conscientious diamond selling that today it is regarded as the safest, surest and most economical place to buy diamonds in Los Angeles. We import direct from the foreign diamond markets none but perfect gems of finest color and quality. You cannot make a mistake in buying a diamond here even though you know practically nothing of diamond values. This assurance costs you nothing because our prices are even lower than equal diamonds are sold for in most places. We invite comparison.

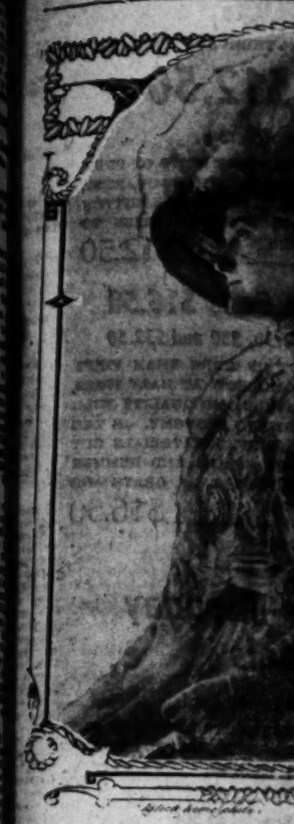
HEADQUARTERS FOR ELK PINS AND JEWELS

WHITLEY JEWELRY CO.

347 South Broadway

"The Store With the White Marble Front" Hear The Chi[illegible]

Some No[illegible]



Mrs. C. [illegible]

Pittsburgh, who will soon return to this cit[illegible]

EVENTS OF THE WEEK.

[illegible] a courtesy to her daughters, Mrs. George French Hamilton and Mrs. John Hastings Howard, Mrs. [illegible]na R. Chaffee, of No. 927 Magnolia [illegible]enue, will give a luncheon at the Los [illegible]geles Country Club tomorrow. Cov[illegible]s will be laid for Miss Florence Si[illegible], Miss Annie Van Nuys, Miss Lucy [illegible]ark, Miss Mollie Adelia Brown, Miss [illegible]ary Clark, Miss Katherine Clark, [illegible]ss Bess Miller, Miss Ines Clark, Mrs. [illegible]arroll Allen, Mrs. Jefferson Chand[illegible]r, Mrs. Bert Harmon Merchant, Mrs. [illegible]alter Miller Clark, Mrs. Thomas [illegible]n, Mrs. Hugh Stewart, Mrs. W. L. [illegible]aves, Jr., Miss Edith Herron, Miss [illegible]atchson, Miss Anne Patton and Miss [illegible]atrice Wigemore.

[illegible] Miss Herron.

[illegible] honor of Miss Edith Herron, [illegible]ghter of Col. and Mrs. Rufus H. [illegible]rron of No. 2700 Severance street, [illegible] wedding to Lieut. William Ham[illegible] Texas, U.S.N., will be one of the [illegible]notable events of this month, Miss [illegible]n Patton of San Gabriel will en[illegible]rtain, Tuesday, with a luncheon at [illegible] California Club. Miss Marguerette [illegible]y of Montecito, a cousin of the [illegible]e-to-be, and who will assist as [illegible]d at the wedding, is the house [illegible]t of Col. and Mrs. Herron. Lieut. [illegible] Mrs. F. L. Graham of Mare Isl[illegible] will also be guests at the Herron [illegible]dence, as will also Dr. and Mrs. [illegible]. Park of Montecito, until after [illegible] nuptials.

[illegible]prise for Friends.

[illegible]s a great surprise to their friends [illegible] come the announcement of the [illegible]gement of Miss Sarah Tebbs Pep[illegible] to Leon H. Hurtt, formerly of [illegible] York City, but now of Los An[illegible]. The betrothal is made known [illegible] the bride-elect's mother, Mrs. Enoch [illegible]per of No. 847 South Flower street. [illegible] wedding, which will be solemnized [illegible]y 28, will be marked by extreme [illegible]dity on account of a recent be[illegible]ment in the family. Miss Pepper [illegible] well known in club and society cir[illegible], and is a general favorite. For [illegible] bride, Mr. Hurtt will adorn his [illegible] with rare paintings and other [illegible] treasures collected on tours through [illegible]rope and the Orient.

[illegible]rt Luncheon.

[illegible]rs. R. J. Price of No. 2627 Sev[illegible]s street, entertained with a lunch[illegible] at Hotel Virginia, Long Beach, [illegible]sday, in compliment to Miss Vir[illegible]a Whitcomb of Glendora, who is [illegible] to be married. Covers were laid

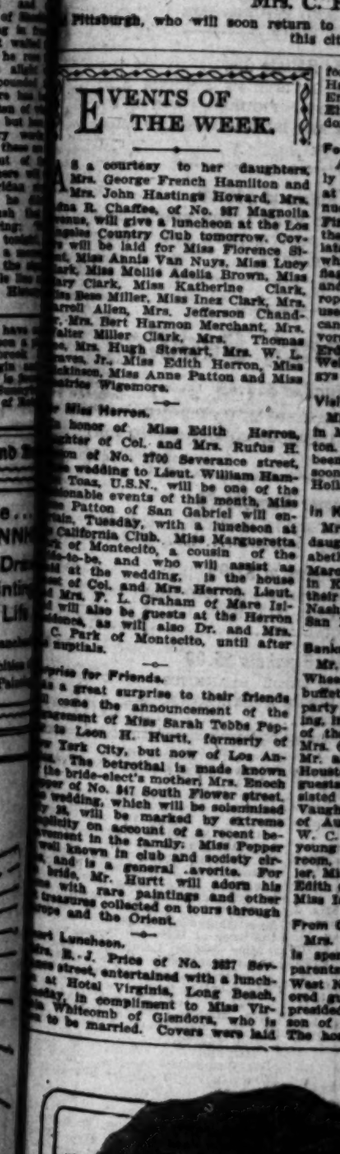


Photo by Carpenter

Miss Anna Messmore [illegible] engagement of whose engagement to C. L. Till [illegible] today.

Some Notable Festivities Incident to Society During the Past Week.



Mrs. C. Fisher,

Pittsburgh, who will soon return to her home after a winter's visit in this city.

EVENTS OF THE WEEK.

Harry Cooper, Mrs. Oscar Schurmer and Miss Eleanor Wagner. Among others present were Mrs. Charles Lamb, Mrs. Earl Nittinger, Mrs. Frank Connor, Mrs. Will Goodwin, Mrs. Jesse Osgood, Mrs. Arthur Kemper, Mrs. Robert Book, Mrs. Robert Wagner, Mrs. Chase Terry, Mrs. Frank Thompson, Mrs. Henry Mattieson, Mrs. James McIntyre, Mrs. John Rutherford, Mrs. John Humphreys, Mrs. Edward Hogle, Mrs. Wayne Yarick, Mrs. Alfonso Morgan, Mrs. Jean Graham, Miss Vivian Stringfield, Miss Edna Dove, Miss Gertrude Hancock, Miss Agnes Babcock, Miss Ida Lawrence, Miss Marian Dumble and Miss Lillian Vance.

Garden Tea.

Notable among Friday's functions was the garden tea with which Mrs. Thomas E. Gibbon of No. 2272 Harvard boulevard, entertained in honor of Mrs. George French Hamilton and Mrs. John Hastings Howard. The hostess was assisted in receiving by Mrs. Adna R. Chaffee, Mrs. Alfred Solano, Mrs. I. N. Van Nuys, Mrs. E. P. Clark, Mrs. Wesley Clark, Mrs. Walter J. Trask, Mrs. West Hughes, Mrs. W. K. Thompson, Miss Rose Dickinson, Miss Ruby Jarrell, Miss Echo Allen, Miss Lois Allen, Miss Lucy Clark, Miss Mary Clark, Miss Katherine Clark, Miss Inez Clark, and Miss Annis Van Nuys.

Mrs. Mordaunt Hostess.

Mrs. M. A. Mordaunt of No. 1819 Roosevelt avenue, entertained with a matinée party Saturday afternoon at the Orpheum, followed by tea at the Alexandria. Complimented guests were the Misses Maude Adams, Rose Carnes, Laura Merrim..., Ciara Parmelee, Charlotte Coz and Leta Crane.

At Newport.

Mr. and Mrs. W. F. Ball of No. 975 Manhattan Place have taken a cottage at Newport for a month, and will entertain several house parties.

Luncheon.

The Emanon Whist Club enjoyed a luncheon at the Lankershim Tuesday, and the large round table was decorated in the club colors, lavender and green. The prizes were captured by Miss Helen Pinkham, Miss Andreas and Mrs. Rose Nettleton. Others present were Mmes. E. J. Salyer, Burwell A. Holmes, LeRoy K. Daniel, Hugh J. Crawford, George R. Hand, A. B. Clothes, B. F. Kierluff, R. N. Pearson and the Misses Hortense Barnhart Jones, Emmie Luentzel, Helen Bettis, Frances Wartelle, Alice Atwell, Zara Anderson and Mamie Lose.

Capt. Chapaller Honored.

Mr. and Mrs. Carl McStay entertained Thursday evening with a dinner party at Hotel Pleaston, complimentary to Capt. Chapaller. Other guests were Gen. and Mrs. Robert Wankowski and Seth Hart.

Bridge Whist.

Miss Annie Louise Gilman of Hartford, Ct., who is stopping at Hotel Melrose, entertained Wednesday afternoon with a bridge-whist party. The prize, a silver olive fork, was captured by Mrs. R. Stanley. Later tea was served at The Tattler's, where covers were laid for Mmes. Stanley, Coombs, Stratton, Falkner Vench, Foster, Ling, Wisner and Ament and the Misses Groff, Moore and Gilman.

Garden Bridge.

A garden bridge party had as its hostess Friday afternoon charming Mrs. Robert P. Sherman of No. 2069 Oxford street. Eighty of her friends were present.

Miss Young Complimented.

Miss Helen M. Young of St. Louis, who is the house guest of her uncle and aunt, Mr. and Mrs. Frank E. Wolfe of Colegrove, was the complimented guest recently at a merry house party. Miss Young is exceptionally pretty, and possesses a charming personality.

Announcement.

Miss Ethel Norman Lowe, daughter of Mr. and Mrs. W. M. Lowe of No. 1332 Valencia street, was married Wednesday morning to Reginald Gordon Raymer by Rev. Herbert Weaver at the First English Lutheran Church. The edifice was decorated with quantities of asparagus plumosus and pink and white carnations. The bride wore a handsome tailored suit of white broadcloth, with hat to match. Mrs. Claude O. Dick, sister of the groom, in a lingerie gown of white, assisted as matron of honor. Mr. Dick was best man. Only relatives witnessed the ceremony. Mr. and Mrs. Raymer will spend several weeks at Catalina, and will then live at one of the beaches for the rest of the summer.

From San Jose.

Miss Martha Louise Field of San José is the house guest of Mrs. C. O. Hawley of No. 828 South Union avenue. During her visit here many affairs will be given in her honor.

Miss Delaney Entertains.

Miss Amelia Delaney of No. 2123 Oak street was hostess Monday at a theater party at the Burbank, followed by luncheon at the Orange Blossom.

Engaged.

Announcement is made of the engagement of Miss Ethel Leavelle and Charles O. Buller of Covina, only son of former Senator Buller of Haley, Idaho. The announcement is made by the bride-elect's uncle and aunt, Mr. and Mrs. John Harlan of No. 1518 Wilton Place. Miss Leavelle is accomplished, and has many friends in Los Angeles. The wedding will be solemnized in the early fall.

Omaha Guests.

Mr. and Mrs. R. M. Welch and children of Omaha, Neb., are guests of Mrs. Welch's parents, Mr. and Mrs. W. R. Kelly of No. 1409 West Third street.

To Yosemite.

Mrs. W. R. Ireland and her daughters, the Misses Edith and Florence, left Thursday for Berkeley, where they will join a party of friends for a visit to the Yosemite.

Returns from College.

Miss Editha Wilde has returned from Wellesley College, and will spend her vacation with her parents, Mr. and Mrs. J. Wilde, and her sisters, Mrs. William Mead, Mrs. Harry L. Holland and Mrs. Perry.

From San Francisco.

Mrs. Margaret Brophy of San Francisco is spending the summer with her daughter, Mrs. Charles Wesley Hibbard of No. 1228 Orange street.

At Van Nuys.

L. J. Wilde, president of the American National Bank of San Diego, and his two sons, Donald and Richard E. Wilde, are guests at Hotel Van Nuys.

Coming Wedding.

Miss Nettie A. Gifford and Blaine Walker will be married tomorrow evening at the home of the bride's parents, Mr. and Mrs. Robert L. Gifford of No. 749 Lake street. The service will be read by Rev. S. Adams of the Presbyterian Church. Miss Gifford, who will be unattended, will wear a gown of pale blue messaline and carry a cluster of bride roses. The music will be in charge of Mrs. Wells Merwin. After August 1, Mr. and Mrs. Walker will be at home to friends at No. 967 South Figueroa street.

Auto Tour.

Mr. and Mrs. E. T. Sherer of New Hampshire street are enjoying a jaunt in their touring car in the north.

Mrs. Dunn Honored.

Mrs. George E. Dunn, who left by boat Thursday for the north, was the honored guest recently at a farewell luncheon given by Mrs. L. E. Meyers of West Twentieth street.

To Become Bride.

Miss Julia A. Valentine, daughter of Mr. and Mrs. J. Valentine of No. 137 West Forty-second Place, left Tuesday for Minneapolis, Minn., where she will become the bride of Wilbur H. Cleveland, a business man of that city.

In Stanford.

Mrs. M. Burton Williamson and her two daughters, the Misses Lillian and Estelle, left last week for an extended trip in the north. They will remain five or six weeks at Stanford, and will later visit British Columbia and Seattle.

At Bay City.

Among the visitors at Bay City are Mrs. Schuyler Thompson, Miss Adeline Stanton, Mrs. Lewis Stanton, Phillip A. Stanton, and Miss Adeline Thompson of Los Angeles, and Mrs. Charles Keane and three children of Sacramento.

From New Orleans.

Mr. and Mrs. Selig Cohn and son of New Orleans are visiting Mr. Cohn's parents, Mr. and Mrs. L. B. Cohn of West Ninth street.

For Bride-elect.

Among recent affairs in honor of Miss Pearl Strong, a bride-to-be, was the 5 o'clock tea, given by Miss Vivian Springfield at her home, No. 1111 Santee street. The rooms were decorated in green and gold, and places were marked with water-color sketches, the brush work of the hostess. Miss Strong will make her future home in St. Joseph, Mo. Those present were Miss Rae Strong, Miss Lucile Locke, Miss Hermione Wave, Miss Doreas Pendell, Miss Lila Vance, Miss Edith Hurst, Mrs. J. W. Springfield, Mrs. Guy Liggett, Mrs. William A. Goodwin, Mrs. Frank Thompson, Mrs. Harry Cooper and Dr. Eleanor Seymour. Another affair in Miss Strong's honor was the daisy luncheon, presided over by Miss Carrie Warden and Miss Ida Lawrence, members of her bridal party. The home was decorated with bunches of Matilija poppies and Shasta daisies. A wreath of daisies surrounded the table and the blossoms were scattered gracefully over the cloth. Tiny daisy-shaped baskets were given as favors and hand-painted cards marked places. The guests were Miss Lelia Torrey, Miss Rae Strong, Miss Rasa Bolitley, Miss Lucile Locke, Mrs. Maude Goodwin, Miss Bertha Bergoon, Miss Lila Vance, Miss Doreas Pendell, Miss Mabel Driesback, Miss Fannie Marble and Miss Mabel Watson.

Informal Reception.

Mr. and Mrs. Harrison C. Henrich gave an informal reception at their home, No. 758 West Adams street, Wednesday evening. A number of Mr. Henrich's portraits were exhibited, and music and dancing were enjoyed. Guests included Dr. and Mrs. Floyd J. Nutting, Mrs. Bertha W. Vaughan, Mrs. Frances Josephine Holmes, Miss Dorothy Russell Lewis, Miss Clara McComas, Miss Alice Osden, Miss Julia Smith, Miss Adelaide Smith, Miss Edith Murray, Miss Moira Park, Miss Eleanor Hornby, Mr. Robinson, Mr. Tebbetts, Mr. Young, Mr. Coburn, Mr. Holland and Mr. Cowell.

At Yosemite.

A party of Angelenos, who are in the Yosemite Valley, are Miss Ludwig, Mr. and Mrs. Harding Horton, Miss Phoebe Chipman, Miss Lina Sloe and S. S. Seefred.

Pleasant Outing.

Mrs. William Greve, Mrs. H. C. Greve, Miss Anna Greve of this city, and Mrs. H. C. Greve, Sr., Miss Louisa Greve, Miss Ethel MacDermott and Rudolph Greve of Hollywood, will leave soon for a trip of two months in the north.

To Visit Sister.

Miss Olive MacDermott will leave Friday for San Fernando, where she will spend the summer with her sister, Mrs. W. W. Bley.

Mrs. Pabst Returns.

Mrs. Frederick W. Pabst of West Forty-first street has returned, after a visit of several weeks with her mother, Mrs. F. Dorsey of Oakland. Mrs. Pabst was accompanied by her two children.

Guest of Parents.

Mrs. Adolph Levy and little daughter are visiting Mrs. Levy's parents, Mr. and Mrs. Arnold Arous of No. 1541 West Twenty-second street. Miss Hannah Jacobs is also a guest. Mrs. Arous will receive Wednesdays.

Charming Visitor.

Mrs. Claire Fisher of Pittsburgh, Pa., will leave soon for her home, after a visit of several months in Los Angeles. She spends each winter here, where she has many friends. She is domiciled at No. 1760 West Twenty-fourth street.

Announcement.

Announcement is made of the wedding of Miss Virginia G. Fudge of Covington, Va., and Adolph Straus of this city. The ceremony took place at the bride's home in Covington on July 7.

From Nevada.

Miss Agnes Morehead of No. 1215 West Thirty-sixth street is entertaining Mrs. Charles L. Cole of Nevada. Miss Morehead and her guest have been spending several days at Alpine Tavern, Mt. Lowe.

Merry Outing.

Mr. and Mrs. E. W. Sargent and their daughters, the Misses Ethelyn and Gladys, of No. 621 St. Paul avenue, returned Thursday from a motor trip to Santa Barbara and Ventura.

To Exposition.

Mr. and Mrs. George A. Ralphs of No. 1050 Arapahoe street and their children, Albert and Annabell, left Thursday afternoon for the North, and will be away a month or six weeks. They will visit Seattle, the Yellowstone Park, British Columbia, San Francisco and Portland.

Will Visit Yosemite.

Mr. and Mrs. George W. Jordan of No. 3012 Vermont avenue and their young son, Wayne, left Thursday for Del Monte and the Yosemite.

Surprise Party.

Friends of Walter A. Koll, who has just returned from the Virginia Military Academy, tendered him a surprise party Friday evening, at his home at No. 1432 West Eleventh street. The evening was spent in dancing and games. The guests were Miss Ruth Muncy, Miss Hazel Brown, Miss Georgia Haskell, Miss Mary Weaver, Miss Claire Coles, Miss Belle Hutchinson, Miss Hazel Sheffer, Miss Grace Krepps, Miss Mabel Bolin, Miss Florence Mellen, Miss Ethel Blessing, Ray Dudley, Samuel Richey, Andre Gifford, Herbert Nelson, Willard Weeden, Arthur Cummings, Oliver Starr, Leland Reeves, Harry Kennedy, Fred Sloan, Harvey Koll, Walstr Koll and Mr. and Mrs. Koll.

Miss Durr Hostess.

Miss La Delpha Durr of No. 2317 Pasadena avenue gave a luncheon of fourteen covers Thursday in compliment to her cousin, Miss Mary Evans of Colby, Kan., who is her house guest. The table was attractive with yellow blossoms, and cards marking places were adorned with sketches of sunflowers. The guests were Mrs. W. A. Ellis, Mrs. Homer Kennedy, Mrs. Harry Connair, Mrs. C. L. Mead, Mrs. Ivon Parker, Mrs. Robert Labbe, Mrs. Benjamin Bradley, Miss Mabel Richardson, Miss Gertrude Thompson, Miss Jeanette Hazel, Miss Carrol Wyman and Miss Louise Wyman.

Auto Journey.

Mr. and Mrs. W. G. Hemenway will leave early in August in their automobile for a two weeks' trip into the mountains.

Mrs. Goodwin Luncheon.

Mrs. William A. Goodwin of No. 2864 La Salle avenue entertained with a luncheon Tuesday in honor of her sister, Miss Elsie B. Brown, whose engagement to Albert J. Duryea was made known during the afternoon. Miss Brown is the daughter of Mrs. J. A. Brown of West Sixteenth street. The table was gay with pink-shaded candelabra and pale pink sweet peas. The guests were Miss Viola Larraide, Miss Hazel Ludwick, Miss Alice Scheck, Miss Ola Llewellyn, Miss Hazel Happy, Miss Marion Allen, Miss Reed Lewis, Miss Myra Blaisdell, Mrs. Randolph Fossek, Mrs. Frank Brown and Mrs. Donald Fallis.

Prominent Visitors.

Among prominent visitors who are here for Elks' week are Mayor and Mrs. Martin Behrman of New Orleans. They are accompanied by their son and daughter, Stanley and Miss Mary Helen Behrman.

Betrothal.

Mr. and Mrs. Fred Messmore of No. 1977 West Thirty-eighth street formally announce the betrothal of their daughter, Miss Anna Lea, to Cromlyn L. Tilley, a prominent young business man. Miss Messmore and Mr. Tilley have chosen September for the month of their wedding, which will be solemnized at the home of the bride-elect's parents in the evening. Mrs. G. W. Vallikett, sister of Miss Messmore, will assist as matron of honor, and another sister, Miss Marguerite, will be bridesmaid. Little Gordie Sandison, a niece, will carry the ring. Mr. and Mrs. Tilley will reside at Forty-first street and Raymond avenue.

During the Week.

Monday morning at St. Vincent's Church Rev. Father McDonald married Miss Vida L. Snow, daughter of Mr. and Mrs. H. L. Snow of No. 2020 Darwin avenue, and T. Milton Perry. Miss Rowena Walker Potts, only



Miss Helon M. Young,

a charming young visitor from St. Louis, in whose honor a house party was given.



Miss Anna Messmore,

of whose engagement to C. L. Tilley is formally announced today.



Miss Mary E. Smith,

who is planning a trip South.

[Photo by Hemenway.

"The Exclusive Specialty House for Feminine Apparel."

231 - 255 South Broadway

Myer Siegel & Co.

Until September Every Saturday Store Closes at Noon.

Week of Monday, July 12th

Decided Prices Reduction

ON

Apparel for Women

Every garment offered is a creation of the very newest

Tailored Suits

Women's Tailored Suits of English Repp, long semi-fitted coat and new model skirt. Colors tan, blue or white; ..... value $16.50 — $10.00

Tailored Suits of Irish Linen or English Repp, in tan and natural. Long coat, gored skirt; jet buttoned. ..... Value $12.50 — $12.00

White Serge Suits, tailored long semi-fitted models—five styles to choose from, pear or self buttoned. ..... Value $22.50 — $20.00

Dressy 2-piece suits of pure linen, long coat and elaborate bodice. Three decided models, white and color; ..... value $40.00 — $25.00

Dresses and Gowns

Ramie and French Linen Dresses, in white and colors, richly elaborated bodice, sleeve and skirt with net, lace, braid and embroidered; ..... value $47.50 and $50.00 — $32.50

Lingerie Princess Dresses. High and low neck models; also new skirt styles. French batiste, trimmed with lace, embroidery and beading; white and light colors..... value $30.00 — $14.50

Tub Dresses for women and misses' of Anderson Gingham, with embroidered collar and cuffs, in beautiful checks of white and lavender and navy blue, ... special at — $3.50

Princess slips of extra fine quality Jap silk, bodice and skirt trimmed with val. lace in colors pink, white or sky. ..... special at — $6.98

Women's Waists

Dressy Lingerie Waists. A collection of desirable models of French batiste, trimmed with fine lace and embroidery; value $3.50 and..... $3.00 — $1.98

French Batiste Waists. Round, square and high neck models, richly trimmed with val. lace and fine embroidery; ..... value $3.50 and $4.00 — $2.45

Elaborate models in waists of sheerest batiste in most desirable styles and newest lace and embroidery effects; ..... value $4.50 and $5.00 — $2.98

Decidedly exquisite waists, low or high neck models; richly elaborated with fine laces and embroidered; ..... value $6.50 and $6.75 — $3.45

Women's Lingerie Underwear

July Semi-Annual Sale

LARGEST ASSORTMENT—BEST VALUES—UNDAUNTED QUALITIES

THE FOLLOWING ARE LISTED SPECIAL FOR MONDAY AND TUESDAY:

EMPIRE NIGHT ROBES of sheer nainsook, trimmed with val. lace embroidery and ribbon. Special... $1.95

LINGERIE PETTICOATS of cross-bar lawn, with elaboration of lace, embroidery and ribbon. Special..... $3.20

LINGERIE COMBINATIONS with deep flounce of embroidered lawn or lace insertion. Special..... $1.45

CORSET COVERS of dotted swissette and scalloped edge, in white and colors. Special..... 75c

DRESSING SACQUES of cross-bar or nainsook lace, embroidery and ribbon run. Special..... $1.50

LINGERIE DRAWERS of nainsook or cross-bar lace or embroidery and ribbon. Special..... $1.25

THE ABOVE ARE OF EXTRAORDINARY VALUE, OTHERS OF LIKE ATTRACTION ARE OFFERED THROUGHOUT THE WEEK

Myer Siegel & Co.

251 - 255 South Broadway

"The Exclusive Specialty House for Feminine Apparel."

Society.

daughter of Mr. and Mrs. F. W. Potts, was wedded to Raymond I. Carruthers of New York City, at the country home of the bride's grandparents, Mr. and Mrs. James W. Walker of San Dimas. Another wedding of the same day was that of Miss Lena Myrtle Thompson, daughter of Mr. and Mrs. Henry Thompson of No. 125 West Avenue 54, and George Seymour Highby. Mrs. A. E. Starr of Sherman Place announced the marriage of her daughter, Miss Alice, to T. E. Shafer, son of Charles Wesley Shafer of West Thirty-third street. The ceremony was performed in All Saints' Chapel.

Tuesday Miss Virginia L. Grose, daughter of Mrs. Adelaide Grose of this city, was married to J. C. Lowry. The service was read at twilight at Christ Episcopal Church by the rector, Rev. Baker P. Lee. Miss Geraldine Thompson, daughter of Capt. C. H. Thompson, engineer of the Boca del Cobre mine at Durango, Mex., was married at her home, No. 1116 West Twenty-first street, to Henry A. Green. Mr. and Mrs. F. W. Thatcher, at their country home at The Palms, entertained delightfully with a garden party. In compliment to their two daughters, the Misses Lucil and Sarah Clark, who have just returned from Wellesley College, Mr. and Mrs. Wesley Clark of No. 141 Westmoreland place gave an informal dancing party. A pretty wedding took place at St. Vibiana's Cathedral, when Miss Mary F. Maitland became the bride of John F. Cullinan, Rev. Francis J. Conaty officiating. A Japanese miscellaneous shower was presided over by Mrs. Clare I. Citron of No. 1414 Temple street, in honor of the engagement of Miss Hilda Topper. Miss Mary McPeak, who recently tendered her resignation as teacher of Latin at Occidental College, was the honored guest at a reception given by Miss Alice R. Moore, another teacher. The occasion was planned as a farewell to Miss McPeak, who will soon leave for Ireland. The guests were entertained at the home of the hostess' brother-in-law and sister, Rev. and Mrs. Hugh K. Walker of South Flower street.

Wednesday announcement was made of the reception with which Mr. and Mrs. C. E. Allyn of No. 1542 Second avenue, Arlington Heights, entertained in celebration of their forty-eighth wedding anniversary.

Interest centered Thursday in the announcement of the engagement of Miss Cynthia Fay, daughter of Mr. and Mrs. Fred Fay of Orange street, to Lucien Clarke, a prominent attorney. The news was told at a bridge party given by Mrs. Bernal Dyas at her home on West Sixth street. About 125 guests responded to invitations for the reception given by Mrs. Lucius L. Vogel of Cambridge street. The honored guest was the hostess's sister, Mrs. Helen Chalmers Kingston of Buffalo, N. Y. Miss Gertrude Werkman of Boyle street was hostess at a theater party at the Belasco, followed by tea at the Copper Kettle. The afternoon was planned in compliment to Miss Katherine Sawtelle, a bride-elect. Mrs. Harriette Spencer of West Adams street entertained a number of friends informally with tea.

OUT-OF-TOWN SOCIETY

Pasadena.

THE largest social affair of the past week in which Pasadena pleasure-seekers have been interested was the dinner dance given Monday evening at the Annandale Country Club in celebration of the Fourth of July. Golf and baseball entertained a large number of club members and their friends during the afternoon, and dinner was served at 7 o'clock at tables patriotically decorated with the national colors. Among those present from Pasadena were: Mr. and Mrs. Clarence B. Hall, Mr. and Mrs. William F. Knight, Mr. and Mrs. Edward Shehan, Mr. and Mrs. C. Warring Laffingwell, Mr. and Mrs. William Wilson Leithead, Mr. and Mrs. Henry Newby, Mr. and Mrs. Guy Wood, Mr. and Mrs. Harry Cannon Hurd, Mr. and Mrs. F. R. Harris, Mr. and Mrs. Herbert Holt, Dr. and Mrs. W. C. Smith, Mr. and Mrs. A. E. Edwards, Mr. and Mrs. J. E. Hinds, Mr. and Mrs. Howard—Fish, Mmes. LaMotte Holmes, William Bishop Tompkins, Misses Ethel Hinds, Gladys Gardner, Mildred Cushing, Echo Allen, Hildreth Vail, Grace Vedder, Louise Hawkins, Julia Holmes, Lois Allen, Anita Dodge, Messrs. Frank Long, Harry Fitzgerald, Pierre Gilliland, Sam Hinds, J. H. Booge, Van Lennup and Turner.

Miss Helene Fitzgerald entertained Monday afternoon with a tennis luncheon at her home on South El Molino avenue, which was attended by a number of the young people, who later enjoyed the dinner dance at the Annandale Country Club. American flags and tri-colored bunting were used about the court, and the table decorations and favors were in red, white and blue. Those present were: Misses Grace, Vedder, Louise Hawkins, Ethel Hinds, Messrs. Pierre Gilliland, Harry Fitzgerald, E. R. Sorver, Ben Leslie.

Miss Annie Laurie Bradley of Worcester avenue gave a small thimble party Wednesday afternoon, the guests being members of her sorority. Supper was served in the pergola. Those present were: Misses Frances Kendall, Marcia Graves, Sara Slavin, Harriet Judd, Shirley Burns, Louise Gatch, Wilma Robbins.

Miss Georgine Bates of Arroyo drive entertained Wednesday afternoon with a small bridge party, complimentary to Miss Modesetta, who is a guest of her sister, Mrs. Henry Villas, Markham avenue. The card tables were placed on the veranda, and refreshments were served after the games in the dining-room. Those present were: Mmes. S. Hazard Halsted, Henry Vilas, Robert T. Vandevort, Torrey Everett, S. A. Upham, Thomas J. Orbison and the guest of honor.

Dr. and Mrs. A. W. Viney of Galena avenue entertained with a five hundred party Tuesday evening in honor of Mrs. Viney's sister, Mrs. Shrader of St. Louis, and Miss Emily Bergen of Berkeley. Prizes were awarded, and after the games a collation was served at the card tables. There were twenty-eight present.

The Valley Hunt Club was the scene of one of the pleasantest gatherings of the summer Saturday afternoon, when exhibition tennis was played by Misses May and Florence Sutton, Miss Fyan and Mrs. B. O. Bruce. After the tennis, which was witnessed by a large crowd of club members and their friends, a twilight tea was served on the veranda, and the wide approach to the tennis courts. There were eighty present at the tea, and many others left at the close of the games.

Miss Elizabeth Stehman, eldest daughter of Dr. and Mrs. Henry B. Stehman, who has been in the East more than a year, has returned home.

Miss Rachael Dood of North El Molino gave a pleasant thimble party Wednesday afternoon and an elaborate supper was served at 6 o'clock, where covers were laid for ten.

A merry party, including Misses Alice Earley, Helene Fitzgerald, Helen Sickler, Louise Lacy, Messrs. George and Ernest Wight, Arthur Gabriel and Harlow Frink, chaperoned by Mrs. Wight, left Wednesday for an automobile trip to San Diego, to be absent five weeks.

Mrs. W. S. Goodridge of Altadena gave a large garden party Saturday afternoon in honor of Rev. and Mrs. J. W. Classes, formerly of Minneapolis, who celebrate today the fiftieth anniversary of their wedding. A large number of former residents of Minneapolis were present, and the occasion was highly enjoyable.

Mr. and Mrs. C. M. Stone, who are occupying their cottage at Alamitos Bay, entertained for the week-end Mr. and Mrs. Hanson H. Webb, Mr. and Mrs. L. H. Bassett, Mr. and Mrs. Harold Simpson, Mr. and Mrs. Leo Maclintock, Mr. and Mrs. Norman E. Kay.

Mrs. H. W. Cunningham of Bellevue drive entertained the Enterprise Sewing Club at luncheon Wednesday.

Mrs. Edward N. Mackay and daughter have gone to Miramar for a short visit.

Mrs. W. D. McGilvray of Bellefontaine street entertained a few friends at luncheon Friday. Covers were laid for eight, and the table was prettily ornamented with white roses. Tiny baskets of pink and white blossoms were used as favors at each plate.

South Pasadena.

MRS. R. B. ASHLEY of Fair Oaks avenue entertained the New York Circle Monday at her home in Pasadena on Prospect Square, overlooking the Arroyo. A buffet luncheon was served at noon, and the afternoon was spent in reminiscences, as those present were former friends and neighbors. The guests were: Mr. Paran Rice and mother, Mrs. J. Rice; Mrs. P. C. Paxon and Mr. and Mrs. P. S. Patterson of Los Angeles, Mrs. L. Ashton, Mrs. M. Wood, Miss Wood, Mrs. N. Cycle, Mrs. Carrie L. Grout, Mrs. W. Saunders, Miss O. Cornwall and Roscoe Ashley.

Miss Mary Boyd of Riverside is the house guest of her cousin, Miss Susie Boyd, No. 1407 Marengo avenue.

Mr. and Mrs. William F. Axtman, No. 1305 Monterey Road, entertained with an al fresco lawn and dinner party Monday afternoon and evening. Among the guests were: Mr. and Mrs. Arthur Keetch, Mr. and Mrs. B. F. Huntington, A. F. Schult, Mr. and Mrs. John J. Corey, Mr. and Mrs. Walter Clemente, Mr. and Mrs. Walter Gillette, Mr. and Mrs. George Bush, Mr. and Mrs. Arthur Howard of Camden, Edwin Lawyer, Mrs. J. Clements, Mrs. Louise Axtman, Mrs. T. Gillette and Mr. and Mrs. Harry Foote.

Mr. and Mrs. George W. Adams and two daughters of Huntington Drive and Marengo avenue have taken a cottage at Ocean Park for the summer.

In honor of Mrs. Norman F. Marsh, who will leave next week for a northern trip, Mrs. Benjamin F. Huntington entertained with a "traveling party" Thursday afternoon.

Mrs. Rose Bebiow and her mother, Mrs. W. U. Wuest, entertained with a luncheon Wednesday at their home on Huntington Drive. All the appointments were in green and white.

N. B. Blackstone Co.
DRY GOODS
EAST SIDE OF BROADWAY, BETWEEN THIRD AND FOURTH STREETS.

Linene Coat Suits $5.00

FOR TRAVELING OR FOR BEACH OR MOUNTAIN WEAR, A SUIT OF THIS TYPE IS INDISPENSABLE.

THEY ARE MADE OF A PERFECT IMITATION OF LINEN IN WHITE OR NATURAL COLOR.

KNEE LENGTH COATS AND THE NEWEST SKIRT MODEL, TRIMMED WITH LARGE BUTTONS. SPECIALLY PRICED FOR MONDAY..... $5.00

Linen Coat Dresses $14.75

FASHION'S NEWEST CREATION FOR SUMMER WEAR IS THE COAT DRESS.

THESE NEW ARRIVALS ARE MADE OF PURE LINEN IN THE NATURAL COLOR. FULL PLAITED SKIRT AND LATE COAT EFFECT; LARGE CUT JET BUTTONS ALL THE WAY DOWN THE FRONT. ONLY TWO DOZEN IN THE LOT; SO, BE PROMPT..... $14.75

Women's Tailored Suits $14.75

Values up to $35.00

MONDAY WE WILL CLOSE OUT SIXTY OR MORE WOOL TAILORED SUITS OF THE BETTER CLASS AT HALF PRICE OR LESS. SUITS WHOSE DUPLICATES HAVE SOLD AT $25, $30, $32.50 AND $35.

THERE ARE PLAIN MATERIALS AND STRIPES OF NEARLY EVERY FASHIONABLE COLOR OR COLOR COMBINATION. OF COURSE THE BEST THINGS WILL GO FIRST; SO IT'S IMPORTANT YOU SHOULD BE ON HAND PUNCTUALLY.

SURELY SUCH VALUES HAVE NOT BEEN SEEN IN TOWN BEFORE..... $14.75

—Second Floor—

Women's Satin and Foulard Dresses at .. $14.75

GOWNS FOR DRESS OCCASIONS OF PLAIN COLORED SATIN, TUSSAH OR PRINTED FOULARD, TASTEFULLY TRIMMED WITH GOOD LACES. NEARLY EVERY FASHIONABLE COLOR.

VALUES UP TO $30.00, TO CLOSE AT..... $14.75

Eleto Toilet Preparations

ELETO TOILET GOODS ARE THE SAFEST, MOST DELICATE AND PLEASING TOILET GOODS ON THE MARKET.

Creameleto for Tan and Sunburn..... 50c
Eleto Violet Talcum..... 25c
Eleto Thagul Dentifrice..... 30c
Eleto Violet and Orris Sachet..... 25c
Eleto Toilet Soaps, all odors..... 25c
Samples for the asking.

—Main Floor—

Box Ruching 50c

A NEW LOT WITH SIX ASSORTED RUCHES IN A BOX. DECIDEDLY THE BEST WE'VE SHOWN..... 50c

Windsor Ties 25c

WINDSOR TIES OF SURAH, TAFFETA AND POPLIN, IN EVERY FASHIONABLE PLAIN SHADE OR FANCY PLAID EFFECT..... 25c

—Main Floor—

N. B. Blackstone Co.
DRY GOODS
EAST SIDE OF BROADWAY, BETWEEN THIRD AND FOURTH STREETS

Saturday Half Holidays
Our store closes Saturdays at 12:30 o'clock until September first.

Late Millinery Fashions

Hair and Leghorn Shapes at $4.00, $5.00 and $9.00

EARLIER IN THE SEASON JUST SUCH SHAPES AS THESE SOLD AT SIXTEEN TO EIGHTEEN DOLLARS. WE BOUGHT THESE, HOWEVER, AT A FIGURE THAT PERMITS US TO PASS THEM ON AT THE ABOVE PRICES. THERE ARE FINE BLACK OR WHITE HAIR SHAPES AND LEGHORNS; ALL OF THE LATEST SUMMER STYLES, PRICED AT $9.00, $5.00 AND..... $4.00

—Second Floor—

Dress Trimmings 25c

Worth Up to $3.00 yard, at...

DRESSMAKERS, AND OTHERS WITH NEW DRESSES IN MIND, WILL BE INTERESTED IN THIS ANNOUNCEMENT.

BANDS, APPLIQUES AND BRAIDS OF EVERY WIDTH, EVERY LATE STYLE AND COLOR SCHEME, BROKEN LINES AND SHORT LENGTHS LEFT FROM THE PAST TWO MONTHS' SELLING, WILL BE CLOSED OUT MONDAY AT THE ABOVE SENSATIONAL PRICE.

WE CANNOT ENUMERATE THE DOZENS OF DIFFERENT STYLES. SUFFICE TO SAY THEY ARE ALL NEW, STYLISH AND POPULAR. CHOICE OF THE SEVERAL HUNDRED YARDS..... 25c

—Main Floor—

Visitors Welcome

Visitors and shoppers are alike welcome to our store. Welcome to make use of the many conveniences it affords.

Women particularly are invited to make themselves at home in the rest room on the third floor, where are telephones, correspondence requisites and comfortable chairs.

"Onyx" Hose at 50c Pair

IF THERE ARE BETTER STOCKINGS TO BE HAD THAN "ONYX"—BETTER IN STYLE, FIT, WEAR OR VALUE—WE DON'T KNOW OF THEM. NOR DO WE KNOW OF ANYONE WHO DOES.

Four Thread Lisles 50c

WOMEN'S FOUR-THREAD LISLES WITH SIX THREAD HEEL, TOE AND SOLE—BLACK ONLY ... 50c

Silk Lisles 50c

WOMEN'S 409-K SILK LISLES WITH DEEP GARTER TOPS. BLACK ONLY..... 50c

Tan Lisles 50c

WOMEN'S GAUZE LISLES OR FINE EMBROIDERED LISLES IN THE NEW TANS, AT 50c

Evening Shades 50c

WOMEN'S FINE GAUZE OR GOSSAMER LISLES IN ALL LIGHT EVENING COLORS 50c

—Main Floor—

Cream Dress Goods

$1.00 to $2.00 Yard

PLAIN CREAM SERGES IN FINE OR HEAVY WALE; CREAM SERGES WITH BLACK OR COLORED HAIR LINES OR NARROW STRIPES. 44 TO 58 INCHES WIDE. $1.00, $1.25, $1.50, $1.75 AND $2.00 YARD.

—Main Floor—

N. B. Blackstone Co.
DRY GOODS
EAST SIDE OF BROADWAY, BETWEEN THIRD AND FOURTH STREETS

Misses Linen Crash Suits..... $12.50

An Extraordinary Offering

SMART LOOKING, WELL TAILORED COAT SUITS OF PURE LINEN CRASH IN NATURAL COLOR. THREE-QUARTER LENGTH COAT, PLAITED OR GORED SKIRT; ALL BUTTON TRIMMED AFTER THE NEWEST DESIGNS. SIZES TO FIT MISSES AND SMALL WOMEN. SPECIAL MONDAY..... $12.50

Misses' Tailored Suits $16.50

Formerly $22.50, $25, $27.50, $30 and $32.50

WE WILL CLOSE OUT A LOT OF MORE THAN FIFTY SPLENDID TAILORED SUITS TOMORROW AT HALF PRICE OR NEAR IT. SUITS WHOSE STYLE AND QUALITY WILL APPEAL TO THOSE WITH AN EYE TO ECONOMY. IN THE LOT ARE PLAIN AND FANCY STRIPED MATERIALS CUT AFTER THE LATEST AND BEST SPRING AND SUMMER MODELS. BLUES, GREENS, BROWNS, TANS, GRAYS AND MODES. CHOICE OF THE LOT MONDAY..... $16.50

—Third Floor—

Tub Goods--Monday Specials

65c Barred Linen 50c Yard

PURE IRISH LINEN IN WOVEN BLOCKS AND BARS ESPECIALLY FOR TAILORED OR LINGERIE WAISTS, SUITABLE ALSO FOR HANDKERCHIEFS. 36-INCH. REGULAR 65c QUALITY, MONDAY..... 50c

Dress Pique Special at 50c

WHITE IMPORTED PIQUES IN WIDE OR NARROW RIBBED CORDED STRIPES, BLOCKS AND FIGURES FOR SUMMER SKIRTS AND COAT SUITS..... 50c

50c and 65c Batiste 35c

FANCY PRINTED ENGLISH BATISTE IN STRIPES AND CHECKS, PLAIDS AND SMALL FIGURES; WHITE OR COLORED GROUNDS. THEY ARE REVERSIBLE AND WILL WASH. REGULAR 50c AND 65c GRADES AT..... 35c

$20.00 Linen Robes at $15.00

BEAUTIFULLY EMBROIDERED PURE LINEN ROBES, THE POPULAR COARSE WEAVE. WHITE, BLUE AND CREAM COLOR. REGULAR $20.00 PATTERNS REDUCED FOR MONDAY TO..... $15.00

Rugs, Curtains, Bedding

$27.50 Rugs at $17.85

9x12 AXMINSTER OR VELVET RUGS IN HANDSOME ORIENTAL OR CONVENTIONAL DESIGNS; COLORINGS TO SUIT ANY SURROUNDINGS. SPECIAL..... $17.85

$7.50 Steamer Rugs $5.75

WOOL STEAMER RUGS IN PRETTY SCOTCH PLAIDS OR PLAIN COLORS. SPECIAL..... $5.75

$5.00 Curtains at $2.95

A HUNDRED PAIRS OF BRUSSELS NET AND IRISH POINT CURTAINS, WHITE OR ECRU; ALL NEW, POPULAR STYLES. SPECIAL AT..... $2.95

$6.50 White Blankets $5.00

ELEVEN-QUARTER WHITE WOOL BLANKETS; ONE OF THE BEST $6.50 VALUES WE'VE EVER SHOWN. SPECIALLY PRICED MONDAY..... $5.00

Mrs. and Mrs. Frank Burt Langdon announce the marriage of their daughter, Miss Mabel Langdon, and Bert Hamilton Paul of San Dimas, which occurred July 3.

Mr. and Mrs. Charles W. Bell and son, Kenneth, of St. John avenue, have gone to Catalina for an extended stay.

Mrs. John W. Hugus of South Grand avenue left today for San Francisco, where she will join Mr. and Mrs. Edwin Eddy, who were her guests last winter in Pasadena, and with them will make a three weeks' auto tour in the northern part of the State.

Mrs. Hiram W. Wadsworth of South Orange Grove avenue has gone to Manhattan Beach to spend several weeks. Mr. Wadsworth, Miss Mary Wadsworth and Joseph Wadsworth have joined the Sierra Club in its summer outing in the Yosemite.

Mrs. Walter S. Melick of North Raymond avenue entertained Tuesday afternoon with a birthday party given for her aunt, Mrs. Harrietta McKinnon, who celebrated the seventy-seventh anniversary of her birth. The house was decorated with Shasta daisies and other white blossoms for the informal reception and a collation was served.

Dr. and Mrs. Robert J. Barton are entertaining Mr. and Mrs. Ira H. Morse of Lowell, Mass., who arrived here Wednesday, having made the trip across the continent in their auto car. They left Lowell May 23, and reached California July 1.

Tom Carl is among Pasadenans who left the past week for an extended eastern trip.

Miss Florence Doolittle entertained the members of a card club, to which she belongs, at luncheon Thursday at her home on South Los Robles avenue. Coreopsis was used in decorating the rooms and luncheon table, where covers were laid for Mmes. Robert Lacy, Julian Adams, Jay Cook, George Shinnan, J. H. Harrington, Roland Laws, William E. Neff of Los Angeles, Misses Ouina Lick, Cora Hill, Louise Lacy, Madie Lynch, Beulah Haskell, Augusta Gould, Elizabeth Sargent.

One of the largest functions of the week was the reception given Friday afternoon by Mmes. Harry Prins and Thomas A. Barnes at the home of the former North Madison avenue. The affair was complimentary to Mrs. Lathe, a former resident of Pasadena. One hundred invitations were extended and the house was beautifully decorated with garden flowers. Refreshments were served in the dining-room, which was ornamented with gelardia and ferns.

Mrs. and Mrs. Ira G. Goodridge of After luncheon five hundred was enjoyed. Tables were arranged for twenty-eight. Prizes were captured by Mrs. J. Cottrell and Mrs. W. Haskell.

Mrs. Henry A. Perkins of No. 1732 Monterey Road, accompanied by her cousin, Miss Nette Dennison of St. Paul, Minn., will leave Tuesday for Alaska on the National Editorial Association excursion.

Complimentary to Miss Jessie Ferry, who is to be married next Thursday to Martin Wolfe, Mrs. Joseph H. Greenway entertained with a linen showed Wednesday afternoon at her home, No. 807 Prospect avenue. Progressive pinch was enjoyed, prizes being awarded to Mrs. H. A. Goldman and Miss Alice Horine.

Mr. and Mrs. Fred Myers and two children of No. 1708 Oak street have gone to Alamitos Bay for the season.

One of the most artistically appointed of the week's social events was the whist party given by Mrs. Ernest Sutton and Miss Agnes Sutton at their home, No. 1625 Oak street, Wednesday afternoon. Coreopsis were used to decorate the large living-room. Dr. and Mrs. W. T. Bishop of Meridian avenue left Thursday for a trip to Catalina.

Mrs. Raymond Moore, No. 1714 Mission street, entertained with "an afternoon" on the lawn in honor of her sister-in-law, Mrs. J. V. Wachtel, Jr., of El Centro, who is spending the summer in Los Angeles, Thursday. Light refreshments were served, and guests present were: Mrs. J. V. Wachtel, Jr., Mrs. J. V. Wachtel, Sr., Mrs. J. W. Moore, Mrs. Anna Helms, Mrs. T. I. Clifford. Mrs. Ernest Sutton, Miss Agnes Sutton, Miss Bertha Moore and Mrs. Harry Rose of Alhambra.

Miss Dora Raab entertained with a luncheon Thursday in honor of Miss Jessie Ferry. Place cards were cupids and gold shoes, and covers were laid for Misses Jessie and Edna Ferry, Mabel Bishop, Helen and Marion Stockman, Lulu Finney, Gertrude Armstrong, Grace Hunt, Lela Garwood, Bessie Farrell and Mrs. Helen Leslie of Pasadena, and Mrs. H. L. Goldman. Another affair at which Miss Ferry was the guest of honor was the box party given at the Belasco Saturday afternoon by Grace Hunt.

Monrovia.

MR. AND MRS. M. H. BEST gave a picnic luncheon Monday on the verandas of their home on North Myrtle avenue, in honor of the national holiday.

Dr. and Mrs. H. G. Brownfield entertained at dinner Monday and at tennis in the afternoon at their residence on East Orange avenue.

Mrs. Kirke E. Lawrence was the hostess Wednesday of the Whist Lovers' Club at her home on North Myrtle avenue. Tables were arranged for sixteen players.

Mrs. D. M. Degelman of North Poppy avenue gave a handsomely appointed luncheon Friday in compliment to Mrs. W. Judson Smith and her mother, Mrs. Geddas of Los Angeles.

Mr. and Mrs. Miles Newman gave a dinner Monday evening in honor of a number of friends from Wilkesbarre, Pa. Covers were laid for fourteen.

Miss Ada Beaman of Ventura, who is a guest of her grand parents, Mr. and Mrs. H. S. Beaman of West White Oak avenue, has as her house guests the Misses Phyllis and Gladys Jones of Ventura and Miss Marjorie Varcoe of Los Angeles.

Dr. and Mrs. Browning entertained a large dinner party Monday in the main dining-room of the Pottenger Sanatorium in behalf of the Pottenger Sanatorium Company. A musical followed the dinner.

Mr. and Mrs. Henry Quimby are spending the month of July in Los Gatos.

Mr. and Mrs. Charles H. Anson, Mr. and Mrs. C. S. Squires form a party that is enjoying a trip to Seattle.

Mr. and Mrs. E. M. McCall of Nevada, Iowa, are guests of Mrs. A. E. Cronenwett at La Vista Grande Hotel.

Mr. and Mrs. Charles Dash and Mr. and Mrs. Fred Hasen were week-end visitors at Avalon.

Mr. and Mrs. F. N. Hawes and baby daughter are at home after a visit in Santa Barbara.

Miss Blanche Graham and sister, Miss Gertrude, have gone to Seattle for a month's trip.

Venice.

MRS. C. E. CURRIN and daughter of Kansas City, Mo., are at the beach for a summer visit.

Mrs. A. Rochoffsky of Denver has come to the seashore for the summer.

The local Sunshine Society will observe Tuesday next as tag day. The funds will be used in assisting to equip and furnish rest rooms.

Mr. and Mrs. C. H. Jones of Pasadena are spending their summer vacation on the strand.

P. A. Boyd of Fresno has come to the beach to pass a part of the summer season.

Mr. and Mrs. R. E. Hutchinson of Pasadena are here for a brief vacation.

Mrs. D. L. Werthier of Salt Lake City is here for her summer vacation.

H. T. Baxter of San José is among the number who are passing the summer in the Venetian city.

Downey.

MISS BESSIE HARRIS entertained Thursday afternoon with a linen shower for Miss Adelaide Ball, whose engagement to Dr. H. P. Travis of Paris, Tenn., has been announced. The rooms were decorated in pink. In the center of the dining-room a table was arranged, where the gifts were piled around a huge bouquet of pink hydrangias. Miss Emily Standlee and Miss Elma Smith entertained the guests with readings and Miss Alice Butler and Mrs. J. H. Arble contributed musical selections.

Mr. and Mrs. Steven Skidmore of South Pasadena visited at the home of Mr. and Mrs. E. U. Skidmore in this city the past week.

Miss Emma Lowhead of Whittier was a guest of Miss Georgia Haskell the first of the week.

Miss Lottie Wonders had as her guests the past week Misses Kathleen and Edith Johnston of Los Angeles.

Elmer Standlee of Brawley is visiting his people here.

Col. and Mrs. J. R. Gordon, Mrs. J. H. Ardis and Ethel Ardis enjoyed an auto trip to Newport Wednesday.

Misses May and Elizabeth Foster are spending a few days at Grand Canon, Ariz.

Miss Elizabeth Weis of Los Angeles visited with Downey friends the past week.

Mrs. E. A. Rives of Phoenix, Ariz., is a guest of her son, Superior Judge Rives.

Corona.

MRS. R. T. VILVEN had as guests the past week her sister, Miss Lowry and her friend, Mrs. J. Pease, both of Colorado Springs.

Members of the Methodist Philatheas were guests of the Baracas, Thursday evening, at a social given at the William Corkhill home.

Miss May Kinney arrived Tuesday from Minneapolis, Minn., and is visiting her brother, C. A. Kinney and family.

Mr. and Mrs. R. S. Billings are to leave Monday for a three weeks' trip to San Francisco and Seattle.

Mr. and Mrs. J. C. Sutherland of Oklahoma are guests of their son, C. L. Sutherland, and wife of Hotel Del Rey.

Sierra Madre.

CAPT. AND MRS. E. S. FRYE of Highland, who are remembered by the older residents here, as having lived here seventeen years ago, were Sunday guests of Mrs. Frye's sister, Mrs. S. K. Wright and daughter, Miss Helen B. Wright of Wheeler Heights.

Mrs. N. M. Emery and son, N. Royal Emery, spent part of the week at Avalon.

Prof. Rebok, superintendent of schools at Santa Monica, Mrs. Rebok, and their daughter, Miss Gladys Rebok, have taken the "Knoll Cottage" at Carter's Camp, for the summer.

Mrs. H. G. Lange was a guest at luncheon at the Alexandria Saturday of Mrs. Charles Harrison, Mrs. Harrison, who spent the past winter in California, will leave soon with her daughter, Miss Frances Harrison, and maid, for a two years' trip abroad.

Mrs. Adele McCullough of Oklahoma City, and Dr. Holt of San Diego, were house guests the past week of Mrs. McCullough's relatives, Mr. and Mrs. O. M. Cadwell of Auburn avenue.

Mrs. F. D. R. Moote is spending the month at Sunset Beach, the guest of her mother, Mrs. Graves.

Mr. and Mrs J. J. Graham entertained over Sunday at their Long Beach cottage, a number of guests from here. Among them were Amelia Jansen and son, Norman.

Miss Hattie Hines of Los Angeles spent two days as the guest of Mrs. H. G. Lange, the past week.

Mrs. J. M. Moote entertained today at luncheon at the home of her son, F. D. R. Moote, Mrs. Jennie Anderson, Mrs. J. Hamilton and daughters, Miss Steele and Miss Bessie Steele, all of Los Angeles.

Mrs. R. A. Kimball and daughter, Miss Gladys and Mrs. Holmes, spent the week at Hermosa Beach.

Miss Jennie Lambert entertained about twenty-five guests Monday at a picnic luncheon and the time was spent at tennis.

City Attorney James A. Mallon, Mrs. Madden, Mr. and Mrs. Yerxa, passed part of the week at Camp Rincon.

Mr. and Mrs. William T. Bell left Wednesday for New York, where they will sail for a tour of Europe.

Balboa.

MR. AND MRS. S. E. Gale entertained at a five hundred party Wednesday evening at their beach home. Mr. and Mrs. Joseph O. Stocking of San Diego were guests of honor, whose prizes at the card table.

J. C. Bidwell, who had been a guest of Mr. and Mrs. W. J. Pease a fortnight, left the first of the week for his home in Harland, Conn.

Mr. and Mrs. Allen L. Spooner and Mrs. Fred Bakeman, Miss Rose Spooner, Miss Bakeman and Talma Glenn Spooner were week-day guests at the Gage home.

Miss A. Winstanley and Miss Squire of Hollywood are at the Bay for a two months' stay.

Dr. Armstrong and family of Angeles are located at the View for the summer.

Mr. and Mrs. J. B. Smith, Mrs. Caldwell and Miss Northrop of Orange spent the first of the week here.

Assemblyman Melrose and wife were guests, Thursday, of the Chamber of Commerce, at a dinner at Hotel Balboa.

Mr. and Mrs. Archibald Foote of Baltimore are here for a month.

Redlands.

MRS. JOHN W. DAVIS entertained about 100 guests at a five o'clock tea party on the evening of the Fourth. The tables were placed on the lawn and decorated in the national colors. At 8 o'clock the house was thrown open for a dance, in which the young people.

Mr. and Mrs. H. M. Jones of Heights, entertained with a dinner Monday. Luncheon was served at the house.

Mr. and Mrs. [illegible] left for Washington, where they will spend the summer at their [illegible].

Mrs. Mary J. [illegible] from here.

Mr. and Mrs. C. M. HANSEN and family and Mr. and Mrs. Hutchfield of Pasadena are at the Hotel Cottage for an indefinite stay.

A. H. Voigt and Mrs. Margaret [illegible] of Los Angeles were recent

$2 Silk Hose 75c

Broken lines, in Cents a p

Women's 50c embroidered-la three pairs for a dollar.

Women's plain gauze lisle an at 25c a pair; white, black and tan

Undermuslins

Final clean-up of brok manufacturer's overstoc double, at least. On

Gowns, drawers, ski the collection, but not

75c Garments . . .
$1.50 Garments . .
$2.00 Garments . .

Neckwear

Seasonable neckwear substantially reduced.

Women's $1 and $1.25 fancy Ascot stocks of white and colored linens and madras at 75c.

35c white madras and linen stocks at FIFTEEN cents.

Combs Under Half

Small lot of fancy jeweled back combs at $1 and $2 each; their duplicates brought three and four times those prices.

75c rhinestone hat pins at 40c.

(Just Inside Broadway Entrance)

Artistic Dra

These offerings make it tage more elegantly than

$8.50 TO $12.50 CURTA
$6.75—Unusually handsome desig Irish Point and imported Battenberg curtains—Arabian and cream shade $6.75 a pair.

$2 TO $2.50 FABRICS $1—H some Frou Frous, Tapestries and asks suitable for couch covers, port table covers and furniture coverings $1 a yard.

$12.50 TAPESTRIES $5—Im ed woven tapestry panels—the de copied from famous old paintings able for portieres as well as wall dec tions—now $5 each; were sold at $ to $12.50. Over forty subjects.

$2 Silk Hose 75c Broken line of Women's $2 All-Silk Stockings, in colors only, at SEVENTY-FIVE Cents a pair.

Women's 50c embroidered-lace lisle stockings in black, tans and champagne, three pairs for a dollar.

Women's plain gauze lisle and cotton stockings, with spliced heels, toes and soles, at 25c a pair; white, black and tans. (Main Floor, Rear)

J. W. Robinson Company
BOSTON DRY GOODS STORE
235-237-239 SO. BROADWAY
234-244 SO. HILL ST.

Oriental Rugs at Half

Little excuse for buying domestic rugs when handsome Orientals can be had at half of OUR regular prices.

Shirvan and Ganjes rugs, measuring 3 to 4 feet wide by 4 to 5 feet long, at $6.50, $8.75 and $12.50; were $12.50, $17.50 and $25.

$35 and $40 Oriental hall runners, $25. $50 to $80 Oriental hall runners, $30.

Undermuslins at Half on Tuesday

Final clean-up of broken lines left from our June sale of manufacturer's overstocks---all of which are actually worth double, at least. On Sale Tuesday.

Gowns, drawers, skirts, corset covers and chemises in the collection, but not every kind of garment at every price.

75c Garments . . . 35c	$2.50 Garments . $1.25
$1.50 Garments . . 65c	$3.50 Garments . $1.75
$2.00 Garments . . 95c	$4.50 Garments . $2.25

(Rear of Annex.)

We've another adv. in the Editorial Section. | *If you can't come, write our Mail Order Dept.*

35c to 75c Embroideries 25c

Dainty Swiss and Nainsook Embroideries, 5 to 15 inches wide, in the designs commonly sold at 35c to 75c, here at TWENTY-FIVE Cents. (Main Floor, Right Aisle)

Wash Waists Absurdly Low

Two hundred and fifty wash waists go on sale tomorrow at prices averaging less than half.

150 of them heretofore priced $2.50 to $8.75 will be sold at $1.65.

A hundred that were $9 to $17.50 will be priced $4.85.

Mostly three-quarter length sleeves. Some plain tailored effects, others elaborately trimmed with dainty laces and embroidery---no coarse, commonplace garments in the lot. (Second Floor)

Neckwear

Seasonable neckwear substantially reduced.

Women's $1 and $1.25 fancy Ascot stocks of white and colored linens and madras at 75c.

35c white madras and linen stocks at FIFTEEN cents.

Combs Under Half

Small lot of fancy jeweled back combs at $1 and $2 each; their duplicates brought three and four times those prices.

75c rhinestone hat pins at 45c. (Just Inside Broadway Entrance)



$5.00 to $20.00 Gossard Corsets $3.50

Sounds preposterous, but it is an absolute fact. Not outlawed models either---all in models now worn by the best dressed women in America. Possibly two-thirds of the nine hundred are in materials that the makers have decided to discontinue. To make their clearance speedy, and at the same time increase the popularity of the Gossard Corset in the Southwest, they let us have the whole nine hundred at a price which permits selling at $3.50. No question about finding your size in your favorite model. None will be fitted on day of sale, but on any day next week you will find expert corsetieres at your service.



Leather Goods

Five dollars for our own regular $6.50 Sole Leather Suit Cases---the equals of which will be found nowhere else in town under $9 to $10.

$3 Panama suit cases---light but serviceable affairs, covered with matting, trimmed with brass and have leather corners ---$2.25 each; 22, 24 and 26 inches.

Initials free with leather hand bags at $5 and higher. (Left of Main Entrance)

Artistic Draperies For Little

These offerings make it possible to furnish your beach cottage more elegantly than you had expected.

$3.50 TO $12.50 CURTAINS $6.75---Unusually handsome designs in Irish Point and imported Battenberg lace curtains---Arabian and cream shades---at $6.75 a pair.

$2 TO $2.50 FABRICS $1---Handsome Frou Frous, Tapestries and Damasks suitable for couch covers, portieres, table covers and furniture coverings now $1 a yard.

$12.50 TAPESTRIES $5---Imported woven tapestry panels---the designs copied from famous old paintings---suitable for portieres as well as wall decorations---now $5 each; were sold at $8.50 to $12.50. Over forty subjects.

REMNANTS AT HALF---Two to five-yard lengths of fine Velours, Tapestries, Damasks, Reps, etc.---suitable for portieres and furniture coverings---now just half the regular yardage prices.

PILLOW TOPS---27-inch squares cut from mill remnants of Tapestries and other fabrics, suitable for pillow tops, chair seats, etc.---some of them worth $2.50 to $3.50 a yard---now 35c and 75c a square.

Rough finished Craftsman cloth in greens, tans, browns and natural shade, suitable for bungalow curtains and portieres---50 inches wide---$1.25 yard. (Third Floor)

Bedding Enough for Your Guests?

Here's good news for those who must provide more bedding for their visitors.

$1.50 TO $2 BLANKETS $1---Thick, soft cotton blankets in gray or white; eleven and twelve-quarter sizes.

$2.25 TO $3 BLANKETS $1.50---Extra heavy white or gray cotton fleece blankets; eleven and twelve-quarter sizes.

$6 BLANKETS AT $4---Heavy white wool blankets with two-inch silk bindings; pink or blue borders; eleven-quarter size.

$6.50 BLANKETS $5---Eleven-quarter blankets of fine fluffy white wool bound with silk ribbon.

UNDERPRICED COMFORTERS---$6 and $8 comforts filled with fine quality down and covered with best grade French sateen at $4.75.

Art Goods For Your Elk Friends

Art novelties for presentation to your visitors as souvenirs of Elks' Week.

B.P.O.E. pillows, hand-embroidered, finished with cord and tassels---filled with floss pillow---$5 each

Elk pillow tops of art ticking, stamped and tinted, 50c each.

Chinese Dolls, dressed in purple and white, with "B.P.O.E." on caps---make excellent souvenirs.

5 inches high, $1.75 each.

6 inches high, $2.25 each.

Natural size carnations, made of purple and white paper, the stems wired; 5c each---50c dozen.

Natural size paper chrysanthemums, purple and white, stems and leaves wired; 25c each---$2.75 dozen.

Purple and white pennants, size 9x15 inches, mounted on 26-inch sticks; 5c each---60c dozen.

Jointed Bisque Chinese Dolls, braided queue, dressed in Chinese costumes of colored silk, carrying baskets or chairs across their shoulders after the style of the natives. These baskets contain fancy pins, thread, etc., and make useful as well as novel gifts or prizes.

Limited number of hand-plaited and hand-painted satin-wood scarfs and squares---very soft and very artistic---one dollar each, which is less than half the import cost. (Art. Dept., Third Floor)

Mr. and Mrs. William Warren and family are domiciled in the Wright cottage for the season.

Miss Bessie Woodville has returned from a week's stay in San Diego.

Mr. and Mrs. Henry O. Kiefer, Mr. and Mrs. Frederick C. Hawes, Mr. and Mrs. Jacob Transue and Mr. and Mrs. Frederick Finkle of Los Angeles were beach callers during the week.

Mrs. Edward Zeuss, Misses Lillie and Olga Zeuss, Messrs. Beebe, Goetch and Stoerm of Anaheim occupied the Stoerm cottage over the Fourth.

Burbank.

MRS. C. B. FISCHER entertained the Five Hundred Club at her home on Olive avenue, Wednesday. The house was decorated in greenery and cut flowers.

Vincent Burton left Tuesday for Oxnard, where he will be absent for an indefinite period.

Mrs. Case of San Louis Obispo is visiting her daughter, Mrs. John Luttge

East Newport.

REV. AND MRS. M. BLAISDELL of Redlands are located at the Seaside for the summer.

Mr. and Mrs. G. C. Wheator of Riverside were guests of the latter's parents, Capt. and Mrs. T. W. Laidlaw, the first of the week.

Tropico.

MR. AND MRS. GEORGE W. REHN, who have been visiting Mrs. Rehn's parents, Mr. and Mrs. John Bollom of Brand boulevard, for several weeks, left for Denver, Colo., the first of the week, where they will remain indefinitely.

Dr. and Mrs. B. F. Storer and daughters, Marjorie and Louise, who have been spending several months as guests of Mrs. Storer's parents, Mr. and Mrs. D. Jenison, left for their home in Rochester, N. Y., Saturday night.

Mrs. Anna Searls and children have returned from a fortnight's visit to relatives at Santa Ana.

Mr. and Mrs. N. C. Burch and family of "Twin Pines" have returned from an outing at Redondo.

John Tomingson of San Francisco, while en route home from an extended European trip, was the guest of Mr. and Mrs. Will J. Blain of Glendale avenue the past week.

Mrs. John T. Kirkham and sons, Will and Gerald, have returned from an outing at Venice.

Mr. and Mrs. Daniel Webster arrived from El Centro Thursday and are the guests of Mrs. Joseph H. Webster at "Ivy Nook." Later, Mr. and Mrs. Webster will leave an an extended visit to Seattle and other points in Washington.

Joseph H. Webster of "Ivy Nook," who has been visiting his family the past few weeks, returned to El Centro Monday evening.

Mr. and Mrs. Ray Silliman and daughter, Jean, of Oakland are guests of Mrs. Silliman's parents, Mr. and Mrs. Charles Murray, at "The Snuggery."

Mrs. Fred C. Richardson and children are the guests of relatives at Santa Paula.

Mr. and Mrs. James R. Maxwell of Park avenue are home from an outing at Venice.

Mr. and Mrs. J. J. Edelmann spent the first of the week with friends at El Monte.

Mrs. Alfred Engelhardt and Hilda Engelhardt visited the past week at Wilmar, as house guests of Mrs. E. J. Higgins.

Duarte.

MR. AND MRS. NIGEL DE BRULIER of Los Angeles were the guests on Thursday of Mr. and Mrs. Kenneth Carter.

Miss Lewis of Los Gatos, who has been visiting her cousins, Misses Bess and Gertrude Gibson, left for her home on Friday.

Mrs. Walter Leffler was hostess Friday afternoon for the Women's Home Missionary Society of the Mehtodist Church.

Mr. and Mrs. Battchley are at home on Highland avenue.

Miss Bess Daniels of Claremont is a guest of Miss Allien Northup.

Dr. and Mrs. C. A. Brown are at Long Beach, where they will spend the summer.

Edmund L. Burke and Gerald Young left Wednesday with Messrs. Arthur Bowering and Hubert Allen of San Dimas for an automobile tour of the northern part of the State.

Long Beach.

ONE of the social events of the week was the marriage of Miss Margaret Adams and George C. Beatty of Los Angeles. The ceremony took place at the Methodist Church, South, Wednesday afternoon, Rev. E. J. Harper of Los Angeles officiating, assisted by Rev. W. A. Watts. The church was simply but artistically decorated in pink and green. Misses Meekie Dismukes, Lillian Beatty and Daisy Porterfield and C. F. Ross acted as ushers. As a prelude to the wedding march, Mrs. W. A. Kennedy sang. Following the ceremony, Mr. and Mrs. Beatty left for Los Angeles, en route to the Seattle Exposition. On their return they will spend the summer on the Beatty ranch at Hynes. The bride is a daughter of Mrs. M. W. Adams.

Mrs. Graham C. Foote entertained Wednesday afternoon at 5 o'clock tea in honor of her niece, Miss Edith Joy. The invited guests were Miss Joy's classmates in the High School class of 1904.

Miss Marcella Cherosky and John Reznicek were united in marriage Thursday morning at the home of the bride's parents on Fourteenth street, Rev. Josiah Sibley officiating. Mr. and Mrs. Reznicek will reside on Bigelow street, Los Angeles.

Mrs. Joseph Ambrose Rominger entertained Sunday evening at Hotel Virginia, in honor of her guest, Miss Ruby Phillips, who is returning to her home in Bloomfield, Iowa, after a lengthy visit here. Places were reserved for seven guests.

In honor of the fiftieth wedding anniversary of Rev. and Mrs. H. D. Weaver, the ladies of the Baptist Church held a reception at the church parlors Monday afternoon, and about 200 called to extend their congratulations.

Mr. and Mrs. Charles Stuart Grant, who were married in Pasadena Wednesday, are spending their honeymoon at Hotel Virginia.

The ladies of the Ebell gave a reception Thursday afternoon at Hotel Virginia in honor of Mrs. Charlotte Heineman and Miss. Elsa Russell-Duncan. In the receiving line were: Mmes. Penny, Barndollar, Greenleaf, Kellogg, Beck and Miss Wheeler.

Announcement cards were received the past week of the marriage at San Dimas on Saturday of Miss Maybelle London of that city to Bert Paul, a popular young real estate broker of Long Beach.

The members of the Friendly Fifteen Club were guests Wednesday afternoon of Mrs. Newton Beck.

Mrs. Lowens Scouten entertained a jolly house party of Sierra Madre and Los Angeles young people the past week at her home in Seaside Park.

Mrs. Alice Abbott entertained a small party of friends at dinner Sunday at Hotel Virginia.

Mrs. Robert Martin entertained Friday with an afternoon of five hundred and Kensington at her home on Locust avenue.

A July breakfast of patriotic motif was given Monday at the home of Miss Grace Stearns by the First Methodist Young Woman's Missionary Society.

Rev. Josiah Sibley and wife have returned from a camping trip in the Yosemite Valley.

Mrs. J. J. Penny will leave this week for the Seattle Exposition, where she will attend the sessions of the National Editorial Association. She will be accompanied by Mrs. Henry G. Tinsley of Pomona.

Mrs. Llewellyn Bixby entertained the members of the Drama Study Club Thursday afternoon at her home on East Ocean avenue.

Mrs. R. S. Oakford was hostess Tuesday afternoon at a Kensington, which was informal in its details. Her sister, Mrs. Saxton of Hollywood, was the complimented guest.

Miss Julia Andrews was the hostess on Saturday of the D. B. Club at her home on East Ninth street.

Mrs. S. O. Walker and daughters of Tulare, who have been visiting relatives, have gone to Anaheim for a short stay.

Redondo Beach.

MR. AND MRS. E. AVERY M'CARTHY are entertaining a week-end house party for Mrs. McCarthy's brother, Norwood W. Howard, and Alexander Fields of San Francisco. About a dozen young people from Los Angeles compose the party.

In honor of one of their number, W. F. Sprinkle, and his bride, the bachelors of the Redondo Club elaborately entertained at the club rooms Tuesday evening. The hosts were A. M. Harter, R. D. Smith and Bert Lichty, who not only did the honors of the evening with the charm and grace of an experienced hostess, but who prepared and deftly served an elaborate supper. A cut-glass berry dish was presented to Mr. and Mrs. Sprinkle by A. B. Steel on behalf of the club.

Mr. and Mrs. H. D. Meacham and Mrs. Louella Buckingham entertained at dinner Thursday in honor of their house guests, Mr. and Mrs. W. A. Johnson and Mr. and Mrs. William Johnson of Princeton, Ill. Other guests were: Mr. and Mrs. Bradford Stinson of Ironpoint, Nev., Mr. and Mrs. C. A. Tinker, Rev. W. H. Evans, Wilmington; Leona and Owen Walker of Hollywood.

An old-fashioned southern dinner was given Tuesday evening by J. E. Johnston, C. E. Wade and Robert E. McCue in Tent City for a number of young women from Los Angeles. Mr. and Mrs. E. L. Chrisman chaperoned the party. The guests were: Mr. and Mrs. Chrisman, Misses Lulu Connis, Frances Payne, Alice Scott, Ona Dunham; Messrs. McClain and Paul C. Butterfield.

The Arrowhead Club gave a hay-wagon ride and moonlight picnic Saturday evening for their girl friends. The party was driven to Wilsburn, where many games were enjoyed about the big bonfires built by the boys. In the party were: Mrs. E. V. Heath and Mrs. C. S. Colburn, the chaperones; Mr. and Mrs. Roy Heath, Misses Myrtle Woodside, Dorothea Colburn, Myrtle Kessler, Marian Albee, Lulu Feder, Dora Campbell, Adelaide Barkley, Dollie Mings, Hazel Venable, Bessie White, Messrs. John Wolfskill, Frank Baldwin, Merton and Wilson Albee, Elwin, Everett and Edwin Lechner, Louis Heath, Deal Barkley, Bert Larch, Louis Pardee, Alfred Moore and Scott Searing.

In honor of the birthday anniversary of Charles Stock, a number of young people gave a hay-wagon ride Tuesday evening. In the party were: Misses Gertrude Fish, Gertrude, Edith and Ruth Sargeant, Ethel Ziegler, Maud Welton, May Benstead, Smith; Messrs. Charles Stock, Frank Smith, Howard and Allen Coleman, Fred Stock, Frank Thomas, Elmer Legasick.

Mr. and Mrs. Nat Wilshire came down from Los Angeles Saturday to spend the summer at their beach residence on the Esplanade.

Mr. and Mrs. George C. Flint and family left Thursday for Cato, N. Y., where they will locate permanently. They will go East by way of the Seattle Fair.

Sawtelle.

MISS EFFIE PLANCE of Franklin, Pa., has come to Sawtelle to spend the summer months, being a guest at the home of A. J. Stoner.

The Fraternal Brotherhood conducted public installation of officers Tuesday evening. There was a musical programme and a social session, followed by refreshments.

Mrs. M. P. and P. L. Fallis have gone to Seattle, where they will spend a month or more. Their visit will be extended into the British Columbia country.

Covina.

THE Young Ladies' Needle Club was entertained Friday by Miss Hazel Booth at her home.

A picnic dinner was enjoyed Monday under the shady walnuts at the E. A. Thomason home. Mrs. R. R. Crabtree acted as hostess.

Mrs. J. S. Neill left Wednesday with her two youngest sons to rejoin her husband at Guadalajara, Mex. Her sons Clifford and Hubert will remain in Covina till their High School course is completed.

Mr. and Mrs. W. M. Griswold and Miss Ada Waye left Tuesday for the north. Miss Waye will return home owing to the illness of her mother. Mr. and Mrs. Griswold will be absent a month.

Mrs. Louis Harris returned Tuesday from a two weeks' visit with her parents, Mr. and Mrs. Gooch of Rivera.

Miss Myrta Sturtevant of Pasadena, Mrs. Nye and children of Glendora, and Mrs. Cline and little son spent Tuesday with Mrs. A. R. Evans.

Palms.

INVITATIONS are out for the wedding of George E. La Forge and Miss Edith E. Stephens on the evening of the 14th inst. at the home of the bride-elect's parents, Mr. and Mrs. C. E. Stephens, two miles west of Palms.

Mr. and Mrs. F. W. Thatcher gave a garden party and luncheon to a number of their friends on the Fourth.

Mr. and Mrs. E. C. Hall entertained at luncheon, Thursday, Mr. and Mrs. J. H. Reppy of Ventura, Mrs. H. K. Lynn and Lloyd Kelsey of Santa Monica, and Mrs. A. J. Bruce and daughter, Elizabeth, of Bisbee, Ariz.

Prof. C. G. Bridgman of Highgrove arrived in Palms Tuesday and, after spending a couple of days with Mr. and Mrs. J. M. Garrison, departed for Seattle.

Edward Sturgis, who has been visiting Mr. and Mrs. A. M. Gerrard for the past two weeks, left for his home in Seattle Saturday.

Mr. and Mrs. N. W. Crane of Highland Park are visiting Mr. and Mrs. E. C. Hall.

Miss Grace La Forge gave a miscellaneous shower party at the residence of her parents, Mr. and Mrs. W. W. La Forge, Saturday evening, in honor of her brother, George, and his prospective bride, Miss Edith Stephens.

Huntington Beach.

REV. DR. JOHN L. PITNER of Los Angeles, with his wife and daughter, Miss Helen, were here for part of the week. They were accompanied by Dr. William Pitner and wife of Marshalltown, Iowa.

Miss Alita Seely entertained a house party the past week, having as her guests her cousins, Miss Mary Peck of Hollywood, Frank Leavitt of El Monte and Lynn Newcomb of Los Angeles.

Rev. H. E. Murkett and family of Colton are occupying the Jewell cottage on Fifth street. Mr. Murkett left Wednesday for Seattle, where he will attend the Epworth League conference.

Mrs. A. G. Gough of Los Angeles is visiting her daughter, Mrs. A. E. Whiteside here.

The family of J. H. Pearman of Pasadena has arrived here, and will stay for the remainder of the summer.

Mr. and Mrs. J. L. Schulte of Long

Society.

Beach spent several days here this week at their summer home on Thirteenth street.

Edward H. Darling and wife will return in a few days from a honeymoon trip to the Yosemite.

S. W. Elliott and Pearl W. Elliott have returned from Medford, Or., where the two former have been spending several months.

Miss Jessie Newcomb of Los Angeles spent a few days here the past week with her aunt, Mrs. W. D. Seely.

Mrs. C. S. Chaney of Pasadena arrived here Tuesday for a week's visit with her niece, Mrs. H. S. Murkett.

Orange.

MR. AND MRS. J. W. KELLER and Mrs. G. W. Merritt of Los Angeles were guests of Mr. and Mrs. A. R. Smith Sunday and Monday.

Mr. and Mrs. W. C. Pixley, Dr. and Mrs. Nichols and their children formed a camping party in Silverado Cañon the first of the week.

Mr. and Mrs. Otis Briggs and family spent the end of the week at Laguna Beach with their camp wagon.

Mr. and Mrs. Marsh, Mr. and Mrs. F. H. Meller and Miss Fay Meller were among the excursionists to Huntington Beach Monday.

Rev. C. C. Bentley is entertaining his brother, Rev. Bentley of Los Angeles and family at their camp up in Santiago Cañon.

Mr. and Mrs. L. W. Hemphill have returned from an automobile trip to Yosemite Valley.

Mr. and Mrs. J. P. Small and Arthur Small spent the Fourth at Arch Beach.

Dr. Iad B. Parker has returned from her trip to the Seattle Exposition.

Mr. and Mrs. John Adams entertained the B.O.F. Club with a tallyho ride to the cañon and, later, supper in the park, recently. Among the guests were; Mr. and Mrs. I. S. Brashear, Mr. and Mrs. J. L. Knessel, Mr. and Mrs. W. A. Holt, Mr. and Mrs. W. S. Gregg and Mrs. J. B. Hayton.

Miss Lulu Niles has returned from Missouri.

Mrs. Minnie Hutchinson, Miss Flo Hutchinson, Earl Hutchinson and Clarence Ritter are enjoying a week's vacation in the mountains.

C. Haynes and daughter, Dorothy, left Wednesday for Seattle.

Miss Elsie Clough entertained the last of the week with a garden party at her home northeast of town.

Azusa.

A LUNCHEON was given by Mrs. E. T. Thomas, Friday, to Mmes. W. A. Sheldon, H. C. Bowers, H. M. Coulter, V. M. Greever, J. E. Hill, S. A. Ellis, A. Kats, I. D. Roach and R. E. Smith.

Mrs. R. Ward of Azusa avenue recently celebrated her eighty-seventh birthday with a dinner party, at which many of the guests were people near her own age.

Mrs. W. R. Powell and her daughter, Mrs. Marry Ramey, have gone to Manhattan Beach to spend two months.

Mrs. L. P. Mitchel, who moved from Azusa to Corcoran a few months ago, has been spending the week here, the guest of Mrs. J. H. Anderson and other friends. On Wednesday Mrs. E. T. Thomas invited sixteen ladies to meet Mrs. Mitchell at her house.

Mrs. D. W. Gelwicks of Oakland and Mrs. Bobson of Berkeley are visiting Mrs. J. J. Ayres of Soldano avenue. Mrs. Gelwicks is Mrs. Ayres's sister.

Misses Hazel and Edna Eldred are spending a week with relatives at Long Beach.

Ocean Park.

MR. AND MRS. B. E. GREEN of Los Angeles have come to the seashore to remain during the summer months.

Mr. and Mrs. E. S. Rowley of Los Angeles are among the beach visitors who have taken quarters here for the season.

D. E. Spofford has gone to Santa Paula, where he will go into business and make his home.

Mr. and Mrs. R. D. Stephens of Los Angeles have taken possession of a residence on Thornton avenue and will remain at the seashore during the summer season.

Mr. and Mrs. R. C. Head of Jefferson, Iowa, are at the beach for the season.

Mrs. A. A. Raymond of Anaheim is passing a few weeks along the shore.

Mrs. J. E. Morrison of Bisbee, Ariz., has come to the seashore for a summer rest.

G. H. London is a summer visitor from Vancouver, B. C.

C. H. Nordman of Tulare has come to the beach to remain while the summer crowd tarries.

Mr. and Mrs. C. Tiesit of Cincinnati have come to spend a season along the beach.

Mr. and Mrs. Henry Mason have gone to San Francisco, where they will reside hereafter.

Santa Monica.

WALTER CHASE of Los Angeles has come to the beach for the summer season, having taken possession of a North Fourth-street residence.

Miss L. Goodrich of Redlands is spending a season as the guest of seaside relatives.

Mr. and Mrs. W. J. Nichols spent the week rusticating in Topango Cañon.

Mr. and Mrs. J. R. Moore of Los Angeles have been visitors for several days at the W. S. Vawter home on Second street.

Miss Marguerite Hanley has gone to San José, where she will spend her summer vacation.

Mrs. M. R. King has gone to Balboa for the summer months.

H. C. Mayer and family of Venice are spending the summer in the Knox cottage on Third street.

Miss Susie Murray of Denver has arrived at the beach, where she will spend the summer season.

Many Santa Monica school teachers have gone away for a change of scene during the summer months. Miss Carrie Truslow will attend the summer school at Berkeley. Miss Harriett Howles is visiting in Oakland. Mr. and Mrs. W. P. Fetherolf are at the State University. T. T. Kurtz is at Arrowhead. Agnes Walcott is in Long Beach. Ida Pratt is at Sonoma; G. G. Morgan, Chicago; Belle Morrison, Peoria, Ill.; Grace Coates, Seattle; Bertha Hunt, Plumas county; Nettie Rice, Sawtelle; Bernice Steffen, Antigo, Wis.; Irene Pownall, Inglewood; Mamie Mock, Pomona; Millicent Bingham, Mentone; Myrtle Sellards, Lawrence, Kan.; Helen Hepburn, San José; Irene Dorfmeier, Modesto; Katherine Pownall, Inglewood; Mabel Adams, Pomona; Elizabeth Steinburger, Sierra Madre; Bessie MacBride, Boston.

Rialto.

D. A. SHAW left Tuesday evening for his old home in Waterville, Kings county, Nova Scotia, where he will be the guest, for two months, of his brother and sister.

Mrs. Ben Buxton entertained Miss Alma Weir of San Bernardino the past week.

Mr. and Mrs. O. P. Shirar and son, Bernice, and daughter, Elsie, of Houston, Tex., who were guests of Mr. and Mrs. Fred Kingman and other relatives, left Wednesday for Pasadena for a visit before going on to Seattle.

Mrs. Fordyce Taylor of Riverside avenue, gave Saturday afternoon a pretty juvenile lawn party for her daughter, Claire, who celebrated her eighth birthday anniversary. Mrs. La Brown assisted Mrs. Taylor.

Miss Margaret Boyd is the guest of friends at Loma Linda.

Mr. and Mrs. T. C. McDonald have returned from Los Angeles and Sunday went to their camp near Glenn Ranch, where they will spend the summer. A party of young people went out from San Bernardino to celebrate the Fourth at the McDonald camp.

Miss Margaret Dalgleish of South Yakima, Wash., is spending the summer with her parents, Mr. and Mrs. W. W. Dalgleish on Palm avenue.

Mr. and Mrs. George Dunn and children of Los Angeles, who have been the guests of Mr. Dunn's parents, Mr. and Mrs. William Dunn, the past week, have gone to Pine Crest for the summer.

Mrs. Charles Fisher left Monday for a four months' visit in New York.

A surprise party was arranged by Mrs. J. B. Weller at her home on Palm avenue Thursday evening to observe the sixteenth birthday anniversary of her son, Wayne.

Hemet.

REV. S. B. KIMMELL and daughter, Miss Marion Kimmell of Corona, are guests of Mr. and Mrs. W. E. Kimmell.

Mr. and Mrs. S. W. Loffingwell and daughters left the latter part of the week for Los Angeles, where they will reside.

V. H. Wilson has gone to the mountains to remain until fall.

Mrs. E. M. Clarke will leave soon for Massachusetts where she will be the guest of her mother for several weeks.

Ontario.

UNDER a huge bell of shasta lilies and in the presence of many friends from out of town, and their relatives, Stella Georgiana Van Wig, daughter of M. Van Wig, residing south of town, and Wilford Arthur McCutcheon, were married Saturday afternoon at the home of the bride, Rev. Father Gushee of Christ Episcopal Church officiated, using the ring ceremony. The bride, who is well known here, is a graduate of Riverside High School and has studied in Boston. The groom is an architect of Los Angeles and a graduate of Throop Institute in Pasadena. After the wedding the bride and groom left in an automobile for Coronado. They expect to be at home after August 10 on Thirty-sixth Place, Los Angeles.

Tuesday evening at their home on North Euclid avenue, Miss Edna Purvis and Lloyd Purvis entertained a party of friends. Mr. Blaikie played a cornet solo after which the evening was spent playing 500.

Rev. R. H. Gushee, rector of Christ Church, and Mrs. Gushee, have gone East for the summer. Father Gushee's physician recommended a complete rest for some time. After a several weeks' stay at Colorado Springs, they will go to Cambridge, Mass., where they expect to stay until September.

Mr. and Mrs. H. E. Swan and daughter Margaret, accompanied by Mrs. J. H. Halfhill, went to San Diego by automobile yesterday.

Miss Winnifred Beckingsale has gone to join the Sierra Club for a five weeks' outing. During the latter part of July her mother, Mrs. D. L. Beckingsale will join her in San Francisco. From there they both go to Alaska for the remainder of the summer, making a stop to visit friends on their return at Vancouver.

Miss Gladys Golliffe has gone to join a party bound for an outing in the Yosemite Valley. They are conducted by members of the faculty of the Polytechnic High School of Los Angeles. Their camping place will be known as Camp Los Angeles, and will be located under Glacier Point in the heart of the valley.

Kind Hearts--Good Deeds

"How far that little candle throws his beams!
So shines a good deed in a naughty world."

Mrs. Thomas F. Ryan is Lady Bountiful for the village of Suffern, Md. She has already shown her interest in the welfare of the village by the erection of the Sacred Heart Church and the purchase of the land and buildings that make Suffern Hospital. She was the first to equip hose carts for the Suffern fire department, and made possible the formation of the department. Mrs. Ryan's latest philanthropic plan was announced Tuesday by Rev. Father Cullum of Sacred Heart Church. Of late years the foreign population of the village has increased greatly. Nearly all of the men are unable to speak the English language. Mrs. Ryan has decided to engage rooms and install interpreters and teachers and have the foreigners educated. A sewing school for girls will be connected with the school and the girls will be taught to be self-supporting.

* * *

The Rose Polytechnic Institute of Terre Haute, Ind., is the richer by a half-million-dollar bequest contained in the will of Susan Francis Heminway, one of the chief heirs of Mr. Rose, founder of the school. In addition, Miss Heminway leaves the Rose homestead, an entire block in the heart of the city, for the use of the school.

* * *

Mrs. Hermann Reichert of New York slipped on the sidewalk in front of her home and was taken to the hospital suffering from internal hemorrhage. The only possible chance of saving her life was declared by the surgeons to be by a transfusion of blood.

"She is the mother of nine children and I would give the last drop of my life for her. Here's my arm," said her husband, rolling up the sleeve. The surgeon made the incisions and bound the arms of husband and wife together. Reichert insisted on the continuance of the operation until the physician felt that its prolongation was not justifiable.

Mrs. Reichert rallied a little after the operation, but did not survive.

* * *

Sheriff Rhodda of Wilkesbarre, Pa., is made of the right material. A few days ago five children, the oldest 14 and the youngest 5, walked into his office. Each was washed clean, wore ragged clothes, was very hungry and had walked five miles. "I want to see the Sheriff, please," said the oldest.

Sheriff Rhodda went to them and the oldest boy stammered out:

"Mr. Sheriff, I want you to get my father out of jail. They put him in a week ago and we've eaten up everything in the house. I've worked and bought some bread and meat, but that's all gone. We ain't had nothing to eat since last night and we want father to come home. I washed and dressed the children and we all walked here from Fort Griffith to ask you to let him out."

The father was John Rummage, a mine worker, in jail in default of bail on the charge of threats and assault and battery. The mother is dead.

Sheriff Rhodda dropped all other business to attend to the children and a few hours later the father was released on bail by his efforts. Meanwhile the children had been fed and their pockets had been filled with firecrackers for the Fourth.

* * *

William Goodwin of Waynesburg, Pa., who died recently, bequeathed $30,000 to the Watch Tower Bible and Tract Society of Waynesburg. Each of his seven children received only $2000 each.

* * *

I. W. Hellman, Jr., of San Francisco has given a handsome piano to the nurses of the Mt. Zion Hospital Training School. The gift was unexpected and naturally greatly appreciated.

* * *

William Patton, a pioneer of '53, who died in San Francisco a few days ago, left $20,000 with two trustees to be distributed in any charitable manner they may see fit. Among his other bequests Mrs. Anna Stephenson, who has nursed him through many illnesses, is given a home and a small farm. An endowment of $2000 was made to the San Rafael public library.

BITS OF VERSE.

Choice.

Not what we have, but what we use,
Not what we see, but what we choose;
These are the things that mar, or bless
The sum of human happiness.

The thing near-by, not that afar;
Not what we seem, but what we are;
These are the things that make or break,
That give the heart its joy or ache.

Not what seems fair, but what is true;
Not what we dream, but good we do;
These are the things that shine like gems,
Like stars in fortune's diadems.

Not as we take, but as we give,
Not as we pray, but as we live;
These are the things that make for peace
Both now and after time shall cease.
—[The Outlook.

The Optimist at Home.

Let skies be black above me—
Let storms of sorrow roll!
Here's home—and one to love me
And sunshine in the soul!

("John, here's the man come for the rent—
The groceries, too, and not a cent!
And here's the bill for gas and coal:
Let's try that sunshine of your soul!")

Let Fortune sad deceive me—
No beggar I shall roam;
Though Fortune's smiles should leave me,
My riches are—at home!

("John, here's the wood and laundry bill,
And not a penny in the till!
We'll all be sued—without a doubt;
I wish you'd trot your riches out!")
—[Frank L. Stanton, in Atlanta Constitution.

The Music of Erin of Old.

Sweet as the sound of far-away bells,
Ringing and chiming over the dells,
Deep in the heart of memory dwells
The music of Erin of old!

A smile and a tear, a zephyr of June,
An evening of love, a wreath and a rune,
Soul of a song and life of a tune,
Rose and shamrock, girdled in gold—
The music of Erin of old!

Strong as the roar of thundering seas,
Soft as the rustle of leaves in the breeze,
Light as the wind over blossoming leas—
The music of Erin of old!
Voice of a hero and prattle of child,
Gentle and fierce as the wail of the wild,
Flashing and crooning, caressing and mild,
True and tender, pleading and bold—
The music of Erin of old!
—[Munsey's Magazine.

The Soul's Test.

As breezes lure a faint, melodious strain,
Long-drawn and wistful from a golden string,
The gusts of life that sweep the childhood spring
Fan from its heart a good or ill refrain;
And by the sound the gentle winds obtain
The harpist knows what melody will ring,
As God but knows the deeds the child will bring
When to the harp the worldly hand is lain.

Some strings may break beneath the world's rude beat
Of life's delusions and uncertain joy,
And all will make a strained and vibrant tone
Until the strings to sober chords retreat;
Then shall the ones ne'er fraught with sin's alloy
Give sweetest music while the rest shall moan.
—[Sonnet by George Keppel Thomas.

The Wife.

The little dreams I put aside—
I loved them, every one,
And yet, since moonblown buds must hide
Before the noonday sun,
I close them wistfully away,
And give the key to none.

O little dreams of maidenhood—
Lie quietly, nor care
If some day in an idle mood
I, searching unaware
Through some closed corner of my heart,
Should laugh to find you there.
—[Theodosia Garrison, in Harper's Bazar.

A Dream.

I dreamed of passages obscure and dim,
Whose walls of stone held neither door nor key;
With groping hands I fell—and in the rim
Of the blue, boundless, everlasting sea!
—[Margaret Sherwood, in Scribner's Magazine.

The Change of Time.

McJigger: Oh, she's a peach. Her hair is positively pure gold and——

Thingumbob: So they say, and I can't understand it. I knew her when she was a little girl.

McJigger: Well?

Thingumbob: Well, it was merely plaited then.—[Philadelphia Press.

SHOPPING IN NEW YORK.

Problem Raised by the Grocer as to the Quantity of Sugar His Customer Wanted.

[New York Sun:] The housekeeper was gossiping: "You know I've been baking cake both yesterday and today," she said. "Well, yesterday I bought sugar at the grocer's, but I wasn't sure that I didn't need more for the cake I had to bake today, so this morning I went back to the grocery and said to the man, 'Now,' I says, 'I want as much sugar again of the same kind.'

"'Well, you had a pound yesterday,' says the grocer. 'You must mean you want again as much.' So he weighed me out again as much as I got yesterday. When I came to look at it it didn't seem enough to me.

"'Give me again,' I says, 'as much.'

"'Again as much?' says the man. 'Well, now, do you mean a pound again, again as much, or as much again? Do you mean once as much again or once again as much? Or do you mean again as much more, or as much again more, or as much more again?'

"'Give me,' says I getting roiled, 'as much again.'

"So he weighed out as much again as the last lot. Now you see, when I think of the package I bought yesterday this doesn't look as large again as the one I bought before, though maybe it is really again as large; but the groceryman said that the pound I bought yesterday took less time and trouble by again as much or as much again as to weigh out as much sugar again as I first bought. If he hadn't made such a fuss about it I might have bought half again as much or half again as much more—perhaps half as much again or half as much again more; but now I wouldn't go to that grocery again for anything. Another time I may need again as much as I bought today, or I may again need as much again, and then again just suppose I should need as much again as that."

This is rather more worry than an earnest seeker for precision in the use of our dear old simple speech likes to bear alone. Perhaps some comfort lies in the fact that it might be twice again as much, twice as much again, double again as much or double as much again; or even twice or double again as much more, or twice or double as much more again—think of it.

How much is there in each "again?"

Wear Red Clothing.

According to a Spanish physician, white clothing is unsuitable for use under a blazing tropical sun. He declares that people should wear red-colored clothing to keep cool. The disturbance of the nerves of the spinal column by excessive actinic rays reacts upon the stomach, he says, upsetting digestion as well as causing sunstroke. The remedy is a non-actinic covering for the skin, and a red lining for wearing apparel and helmet gives instant relief to the troubles from a torrid sun and enables a workman to stand severe exposure with comfort.—[Exchange.

London's New Joke.

London is holding its sides because of a wonderful new joke. It's rather a shame to tell it to you Sunday morning, when your thoughts should be serious, but it's too good to keep. The first Englishman asked the second: "Why is Melba like a Dutch oyster?" Get ready, now; it's coming. "Because she is an Australian." Isn't that the acme of wit? An "oyster alien!" And people dare to say the English are not humorous.—[Springfield Republican.

A Skin of Beauty is a Joy Forever

DR. T. FELIX GOURAUD'S ORIENTAL CREAM OR MAGICAL BEAUTIFIER



Removes Tan, Pimples, Freckles, Moth Patches, Rash, and Skin Diseases, and every blemish on beauty, and defies detection. It has stood the test of 50 years, and is so harmless we taste it to be sure it is properly made. Accept no counterfeit of similar name. Dr. L. A. Sayre said to a lady of the haut ton (a patient): "As you ladies will use them, I recommend 'Gouraud's Cream' as the least harmful of all the skin preparations." For sale by all druggists and Fancy Goods Dealers in the United States, Canada and Europe.

FERD. T. HOPKINS, Prop., 37 Great Jones Street, New York.

CANCER

I WILL GIVE $1000 IF I FAIL

to cure any cancer or tumor I treat before it poisons deep glands without KNIFE OR PAIN, AT HALF PRICE for 30 days.

No Pay Until Cured.



Absolute Guarantee. Best 130 page book on Cancers ever printed SENT FREE and testimonials of hundreds cured after operations failed. We refer you to any bank or business firm in Los Angeles; Masons, Odd Fellows or Foresters of America. Investigate cures. Write for the book

Address DR. & MRS. DR. CHAMLEY & CO. Suite F Chamley Bldg. 745 & 747 S. Main St., LOS ANGELES, CAL.

KINDLY SEND TO SOME ONE WITH CANCER

BEAUTIFUL BUST



How to Get a PERFECT FORM

50c Box Free

We want to send you free a 50c package of Dr. Catherine E. Kelly's wonderful treatment for making the bust plump and firm; also our booklet, "The Perfect Figure." Dr. Kelly used this treatment herself and it increased her own and her patients' bust measurements from 4 to 7 inches. Write today and enclose 10c to help pay distribution expenses, and a 50c treatment will be mailed at once in plain package.

DR. KELLY CO., Dept. BBM, Buffalo, N.Y.

SAMPLE SHOES

LADIES' $2.00
MEN'S $2.50
Values $3 to $6

Style and Fit Guaranteed.

Original Sample Shoe Shop

The Home of Classy Samples.
Fifth Floor Merchants' Trust Bldg.
207 SO. BROADWAY.
Open Saturday Evenings.



Opening

Specials

Our new store is now open. To get you acquainted with the location and exceptional values, we cut prices Monday and Tuesday to a point that makes buying irresistible. Remember, we are the original and only merchants selling manufacturers' samples exclusively. Don't miss this great $1 saving opening.



Beautiful Lingerie Dresses
$10 Values—Monday and Tuesday

This lot includes a large assortment of the most exclusive styles for summer wear. All the wanted colors, including pink, blue, white, lavender, etc., beautifully trimmed with lace and insertion. Values up to $10. Special price while they last.....

$2.75

Stunning Wash Suits
Limit One to a Customer

Such bargains were never offered before in this city. Made from high-grade linene in all the fashionable shades, including white, natural, electric, etc. Every one up to the minute in style. Daintily trimmed with buttons and braid. Some three-piece suits in the lot. Sale price only

$3.75

NEW YORK SAMPLE SUIT CO.

336½ So. Broadway · Take Elevator

ORIGINAL SAMPLE SHOP EST. 1907

Elk Stationery and Souvenir Elk Leather Goods

¶ Distinctive Elk's stationery in the official Elk's purple—with single initial, two-letter monogram or the Elk's emblem skillfully embossed in white is the latest innovation of our Department of Stationery. In correspondence—white ink is used thus carrying out the desired color scheme—and producing a very unusual and harmonious effect.

¶ Useful and uncommon Elk Souvenirs in leather goods are also shown in this department. The collection comprises such pieces as card cases, hip cases, letter cases, bill books, memorandum books and match cases. They may be had in white leather with the Elk's emblem stamped in purple, or in purple leather with gold stamping and may be mounted in either sterling silver or solid gold.

The illustration shows one of the novel and fitting Elk souvenirs we have prepared—in hand painted China steins. The decorations are Elk's heads and are cleverly executed.



Brock & Feagans
Los Angeles.



ICE CUSTOMER (under the old service)—"That looks like a pretty small fifty pounds of ice! I wonder, now——"

ICE DRIVER (the old kind)—"The lady seems to be interested. I wonder why!"

Under former conditions, you faced a question mark every time you looked at the block of ice the driver left you. You didn't know whether you were getting full weight ice or not. The only way you could tell was by actually weighing the heavy, slippery block of ice. This was a hard task—and few families have scales suitable for weighing ice.

Our new ice service, from the "Orange Wagons," has changed all that. We guarantee our customers full weight ice, and supply them with a simple method of checking us up.

We give to every customer desiring them a Free Measuring Rule and Table of Weights. All you need to do to ascertain the weight of ice delivered is to measure the ice and cast up its correct weight by means of the Table. The process is easy and simple. It enables you to KNOW just how many pounds of ice you receive.

Besides a surety of Full Weight Ice, service from the "Orange Wagons" is superior in another way. It is a courteous service. Our Drivers are anxious to please customers—you'll note this as you take ice of us.

They will supply you with the Rule and Table of Weights, mentioned above, or we will send you both upon telephone request, whether you are one of our customers or not.

Make it a point to ask for them. And let us serve you with ice, too. Our product is pure, delivery prompt and satisfactory, and full weight—don't forget that. LOS ANGELES ICE AND COLD STORAGE CO.

Home 10053; Sunset Main 8191.

Men's Clothing Clothes for Men and Young Men

DESMOND'S

Corner Third and Spring Streets



Mail Orders Filled
"I Sell Nothing But

SAMPLE SHOES

Made in All Sizes

For Ladies $
For Men $2.
For Boys $2.

Regular $3.50 to $6 Va

I have just received the ... lot of patent strap pumps and ... metal pumps that are in the ... ket; also a swell line of tan, ... and black suede pumps and ... fords, as well as a swell ... men's tan, patent and ... oxfords and high shoes.

Visit my shop and be convinced

Third Floor, Laughlin ...
315 So. Broadway.
Over the Ville de Paris
Rooms 303-305. Take Elevator
San Bernardino Store, Kato ...

HOW MAE EDNA WILDER GOT RID OF A DOUBLE ...

Without Dieting, Internal Remedies, Straps or Physical Culture—An Interesting Story for Fleshy People

"I removed my double chin and reduced thirty pounds in ... weeks," says Mae Edna Wilder, who stands five feet high, weighs ... and is a picture of perfect health. "I did this by a process which is my discovery—a process of external application. I simply apply the treatment to the part of the body where superfluous flesh exists and it vanishes as if by magic. Five minutes every other day for ... weeks is all the time needed, and my most intimate friends need not know a thing about it. I am so grateful for my own relief that I will gladly give ... to any one who suffers as I did. Consider a double chin one of the most unsightly physical defects, and remember flesh is just extra weight that you carry with them everywhere all the time. I feel ten years younger and a hundredfold more active since I took mine."

Any interested person who ... to Mae Edna Wilder, Dept. ... ter, N. Y., will be told how to ... within two weeks.

J. Korn

Ladies' Tailor
"THE QUALITY ..."
Established 1...

Our annual July and August ... now on. 15 per cent. Off on all ...
809 Parmelee-Dohrmann Bldg.
444 South Broadway

L. G. POTT...

Great reductions on ... Suits, prior to going ... for Fall styles.
512 S. BROADW...

99 Cents

Men's S...

White and colored; light and ... bosoms; almost a thousand ... ican pongees, 99c.

Wash ...

Four-in-hand styles; will las... ed, for 99c.

Cooper Union

Unequaled for service and co... market; Monday 99c suit.

Balbriggan Shirts ...

Five places, shirts or drawers ... season's underwear supply for 9...

Men's Handk...

A dozen half linen hemstitched ... chiefs, worth twice the price, 99c.

Men's Ho...

Ten half hose with double heel, ...

Nigh...

Well made, of excellent grade ...

Long C...

Stylishly made long coat ... best of styles for street and ... and tan, in the popular thr... sell Monday at $7.90.

Whi...

White Indianhead skirts, go... $2.40.

Linger...

A most satisfying variety of ... tion; long sleeve, pointed col...

Wash Dress Ma...

Lawns, batiste, organdies, etc., i... grounds—a splendid assortment ... ares, etc. Monday, 10 yards f...

Dress Ginghams

Dress ginghams, chambrays, etc., in large variety checks, plaids, stripes, etc. 10 yards for 99c.

Cott...

A most de... dress fab... pink and ... also black ... stripes an...

Irish Dimities

Just received a large shipment of ... tations in Irish dimity; all want ... patterns are represented; the most ... popular of which are the new ... pencil stripes. On sale Mon... day, 23c yard.

This ...

Long Skirts, lace and e... med, 99c.

Chemise, fine embroidery ... 99c.

Combinations, of corset c... together, yoke and skirt e... 99c.

Drawer Combinations—2 ... side, perfect fitting, ribbon ... edged with Val. laces, 99c.

Gauze Lisles in tans, brow... and toe; splendid values, ...

Split Sol...

For comfort and dura... these lead. They co... regular and out sizes, ... double sole, heel and ... Three pairs for 99c.

Silks at 99c

Black chiffon taffeta, 36 inches wide.

Beauge silk in natural color, 36 inches wide.

Cloth of gold, 36 inch.

99c Yard

Boys' a... Girls' R...

Fine or ... weight, in ... and brown, ... with double ... and toe. ... Monday for 9...

99 Cents

Wash Taffeta Silk ... yards 99c.

99 Cents

ELKS' WEEK AT Lane's

327-29 S. BROADWAY

99 Cents

Manicuring Department
Third Floor
Splendidly equipped for facial and scalp massage, plain and fancy hairdressing and manicuring that please particular people.
Expert Service at Popular Prices.

Welcome B. P. O. E.

Welcome to our city and to our store. Make yourselves right at home here—use our phones—our rest room for the ladies—a refreshing cup of tea or coffee, served free—check your parcels—let us show you that we mean it when we say "Hello, Bill," we are glad you are here.

Tomorrow we start a big 99c sale all over the house. It will continue all week and 99c will never have had a bigger purchasing power. On many items we could show a mighty reduction were we to quote price cuts; but this week it is simply a big 99c worth and then some.

Men's Shirts 99c
White and colored; light and dark patterns, pleated and soft bosoms; almost a thousand splendid shirts, including American pongees, 99c.

Wash Ties
Four-in-hand styles; will launder perfectly; 8 assorted, for 99c.

Cooper Union Suits 99c
Unequaled for service and comfort by any on the market; Monday 99c suit.

Balbriggan Shirts and Drawers
Five pieces, shirts or drawers as selected—a whole season's underwear supply for 99c.

Men's Handkerchiefs
A dozen half linen hemstitched and initial handkerchiefs, worth twice the price, 99c.

Men's Hose
Two half hose with double heel, sole and toe; six pairs for 99c.

Night Shirts
Well made, of excellent grade muslin, Monday 2 for 99c.

Long Coat Suits $7.99
Stylishly made long coat suits of fine cotton poplin in tan, blue and gray. The best of styles for street and general wear. Also two-piece rep suits in blue, gray and tan, in the popular three-quarter coat style. Generously reduced in price to sell Monday at $7.99.

White Skirts $2.49
White Indianhead skirts, gored, with wide fold tucks, buttoned down front. Elks' Week $2.49.

Lingerie Waists $1.99
A most satisfying variety of styles in fine lingerie waists, prettily trimmed with lace and embroidery insertion; long sleeve, pointed collar and cuffs. Excellent designs—All sizes. Choice, $1.99.

Wash Dress Materials
Lawns, batiste, organdies, etc., in light and dark grounds—a splendid assortment of checks, figures, etc. Monday, 10 yards for 99 cents.

Dress Ginghams
Dress ginghams, chambrays, etc., in large variety checks, plaids, stripes, etc. 10 yards for 99c.

Cotton Voile 19c
A most desirable summer dress fabric, in wanted pink and green shades; also black and white in stripes and figures.

Irish Dimities 23c
Just received a large shipment of newest importations in Irish dimity; all wanted shades and patterns are represented; the most popular of which are the new pencil stripes. On sale Monday, 23c yard.

The Latest Fad
Elk Sailors For Ladies..... $1.49
Made of white canvas; soul kiss shape; just the thing for Elks' Week.

Soul Kiss Sailors 49c
Most all colors in this popular style on sale Monday at very special price of 49c each.

On Sale 8 to 10 a.m. Monday
15c cretonne in pretty figured effects, per yd. 9c.
7½c Lawns 5c
Dark and light colors, 27 inches wide.

Allover Emb'dy
Embroidery flouncings, fancy tuckings, allover embroidery nets, Monday, per yard, 39c.

On Sale 8 to 9 a.m. Monday
36-inch bleached muslin, 8 1-3c value, for, per yard, 5c.

Turkish Towels
Large size, good weight, the 12½c kind for one hour, 8 1-3c.

"Hello Bill" Clocks 89c
Perfect timekeepers; 5-inch dial, copper, gun metal, nickel and lacquered brass finish. A pleasing novelty.

HAIR GOODS AT 99c
Switches, generous in length and fullness, 99c.
Puffs, 6 in a row, 99c.
Hair nets, allover silk, a whole dozen of them for 99c.

Infants' Dresses 99c
Long dresses of fine nainsook, round or square yoke of tucks and lace insertions, skirts finished with deep hem; a variety of dainty, attractive styles to choose from; most extraordinary values at 99c.

Infants' Lawn Bonnets 99c
Very fine quality infants' lawn bonnets in French and pretty poke styles, all sizes, trimmed with ribbon bows, lace and ruching.

Girls' Colored Dresses 99c
Radical price cuts on every one of these. They come in striped percales and plain chambrays—the popular Dutch neck and three-quarter sleeve, very neatly trimmed, Monday 99c each.

Women's Union Suits 99c
Splendid makes of lisle thread, low neck and sleeveless. Umbrella or knee cuffs; an extra fine quality. Other styles—round neck styles, trimmed with Maltese lace and insertions; drawers trimmed with wide lace to match; regular and out sizes.

Fine Lisle Vests 3 for 99c
Low neck, sleeveless, trimmed with dainty lace and insertions, all sizes.

Ladies' Knit Pants 3 for 99c
Regular and out sizes, umbrella knee, trimmed with Torchon laces and French band.

Bed Spreads 99c
Full size honeycomb bedspreads, Monday, 99c each.

Bath Mats
Assorted colors, very pretty; size 28x50 inches. A most decided bargain offering at 99c

Table Damask
Rich, snowy table damask, 72 inches; this week, per yd., 99c.

Bleached Napkins
In assorted patterns; large size, per dozen, 99c.

Huck Towels
Huck-a-back towels, 18x34 inches, very fine finish. One dozen for 99c.

Bath Towels
One dozen large brown bath towels; size 19x40 inches Monday for 99c.

Belts 99c
Persian and elastic in all colors and a variety of effects. Crisp, new stock with pretty buckles. All sizes, Monday 99c.

Hair Sets 99c
A splendid assortment, consists of 1 back comb, 2 large hair pieces and 1 hair barrette, all Monday for 99c.

Leather Bags 99c
Shopping bags in seal and walrus grain leather, fitted with coin purses, 99c each.

Jewelry Assortment for 99c
One pair pretty pearl cuff links, 1 pearl shirt waist set, and 1 pearl belt buckle. All Monday for 99 cents.

99c Offerings from Our Drapery Department
$1.25 Tapestry, yd. 99c. Handsome Damask Tapestry, 50 inches wide, per yard 99c.
$1.25 and $1.89 Axminster Rugs, 99c.
$1.25 to $1.35 Stair Carpets, yard 99c.
$1.25 to $1.50 Imported Drapery Madras, yard 99c.
$1.25 Log Cabin Rag Rugs, 99c.
$3.00 Axminster Rugs for $1.99.

Undermuslins 99c
This Price Is Just About Half Their Worth

Long Skirts, lace and embroidery trimmed, 99c.

Chemise, fine embroidery and lace yokes, 99c.

Combinations, of corset cover and skirt together, yoke and skirt edged with lace, 99c.

Drawer Combinations—2 fine lawn, open side, perfect fitting, ribbon trimmed and edged with Val. laces, 99c.

French Pantaloons of fine batiste trimmed with lace or embroidery ruffles, 99c.

Drawers—Odd lots of fine drawers worth twice the marked price, 99c.

Brassiere Combinations of fine batiste, especially good for stout or over developed figures, 99c.

Extra Size Undermuslins for stout figures. In this lot are drawers, gowns and skirts. Choice Monday 99c.

Elk Hat Bands 99c
Silk ribbon hat bands with hand embroidered elks' heads, 99c.
Same cut into badge lengths, 19c.

Silk Wash Ribbons
10 yards in bolt, all silk, assorted colors. Six bolts for 99c.

Handkerchiefs
Women's pure linen, ¼-inch hemstitched border handkerchiefs Monday, 10 handkerchiefs for 99c.

Shamrock Lawn Handkerchiefs
Narrow hemstitched, lace and hemstitched embroidery edges, Monday, 12 handkerchiefs for 99c.

Hosiery
Gauze Lisles in tans, browns and blacks, with wide garter top and double sole, heel and toe; splendid values, Elks' Week, 3 pairs for 99c.

Split Sole Hosiery
For comfort and durability these lead. They come in regular and out sizes, have double sole, heel and toe. Three pairs for 99c.

Out Size Hose
The famous Hermsdorf dye, double sole, heel and toe, 3 pairs 99c.

Boys' and Girls' Hose
Fine or medium weight, in black and brown, made with double heel and toe. 6 pairs Monday for 99c.

Initial Handkerchiefs
Ladies' all pure linen handkerchiefs, 8 for 99c.

Silks at 99c Yard
Black chiffon taffeta, 36 inches wide.
Fancy silk in natural pongee, 36 inches wide.
Cloth of gold, 36 inch.

Mohair Suiting 99c
Excellent mohair suiting in cream, navy, black, brown and green. 54 inches wide.

Serges at 99c
Plain cream and black with hairline stripe; splendid weight for suits or skirts.

All Wool Serge 2 Yards For 99c
All colors; good weight for suits and skirts.

Suitings
Wash Taffeta Silk—19 inches wide, all colors, 2 yards 99c.

The latest stripe effects, 44 to 52 inches wide. Reduced for this week to, per yard, 99 cents.

"Patrician Shoes" For Women
Patrician Shoes primarily follow Nature's models, yet with improvement wherever improvement is possible. The feeling of absolute ease engendered by Patrician Shoes is invariably a revelation to wearers of the first pair—

$3.99

Leader Shoes
in all the various styles, Elks' week

$2.99

$3.00 Worth of Stamps With Every 60c Purchase of Tea or Coffee Monday.

99 Cents

J. R. LANE DRY GOODS CO.

WELCOME B·P·O·E

Hale's 341-343-345 S. Broadway

Linen Tailored Suits $10
$15 to $20 Values . . . .

Monday we offer an even hundred women's tailored suits of pure linen in the new long coat models. White, blue, lavender, tan and natural linen shades. Some white linen suits with purple collar, cuffs and buttons for B. P. O. E. week. Also a lot of genuine imported Ramie linen suits in blue and natural shades. All sizes, $15.00, $18.00 and $20.00 suits, on sale Monday at $10.00.

Tailored Wash Suits $5.00
Splendid Values to $15.00 . . .

Also Lingerie Dresses

Women's coat suits of Indian head suiting and Galatea cloth; all the best colors, including plenty of white and natural linen colors. Lingerie dresses in tan, blue, lavender, pink, Nile, etc., beautifully trimmed with laces and embroideries. New fresh goods and all sizes. None worth less than $7.50; others worth $10.00, $12.50 and $15.00. On sale Monday at $5.00.

$5.00 and $6.50 Silk Petticoats $3.95

Splendid quality taffeta silk petticoats. All colors and black; deep flounces and dust ruffles. $5.00 and $6.50 petticoats Monday $3.95 each.

Hello, Bill! You sure are welcome. We are mighty glad you're here. The antlered herd's been waiting for you for the best part of a year. Make yourself at home while with us, browse and gambol all you like—take in everything that's going—see the whole town ere you hike. We would like to keep you always and our parting will mean pain; but our farewells will be tempered with the thought you'll come again.

New Tailored Suits $22.50
Advance Fall Styles

New fall models in tailored suits; advance styles; all-wool worsteds in the very newest colorings; long coats—form-fitting; lined throughout with guaranteed satin; all sizes. Regular $30.00 values—a one-day special Monday only, $22.50.

One Hundred Walking Skirts At Half Price Monday

Stylish walking skirts, made from light-weight materials for summer wear; panamas, mohairs, worsteds, sicilians, etc.; in all the new and popular colors; also an assortment of cream serges and plenty of black skirts. All regular sizes, priced as follows Monday:

$ 7.50 SUMMER SKIRTS	$3.75
$10.00 SUMMER SKIRTS	$5.00
$12.50 SUMMER SKIRTS	$6.25
$15.00 SUMMER SKIRTS	$7.50

EXPOSITION AND SALE OF FINE OSTRICH PLUMES

See the $2000.00 Cape of White Willow Plumes

More Than $7000.00 Worth of Beautiful Ostrich Plumes on Display

$2.00 12-In. Plumes 69c

Rich, glossy black ostrich plumes, 12 inches long; good and full; hardy male stock. Regular $2.00 plumes priced for this sale at 69c each.

$3.50 16-INCH OSTRICH PLUMES	$1.95
$4.50 19-INCH OSTRICH PLUMES	$2.95
$7.50 20-INCH OSTRICH PLUMES	$4.95
$10.00 EXTRA LARGE WIDE PLUMES	$7.45

A display of ostrich feathers that has seldom been equaled in the West. A sale fraught with interest to all womankind, for ostrich plumes appeal to women as do diamonds. An opportunity to secure rich, rare, glossy plumes of the very highest grade at just about the regular wholesale cost. Every plume is high grade and absolutely perfect, backed by the Hale guarantee, which means your money back if you are not satisfied.

Box of 3 Plumes $4.95

Box containing 3 extra fine, glossy wide fiber plumes, each of them 15 inches long; all ready to ship East. Big value at $7.50. Box complete, $4.95.

$7.50 14x9-INCH WILLOW PLUMES	$4.95
$15.00 17x10½-INCH WILLOW PLUMES	$9.50
$25.00 20x12-INCH WILLOW PLUMES	$15.00

Rich, glossy plumes, colors and black.

1000 Yards Colored Dress Silks. Most Popular Weaves. Regular Values 59c to 85c, Yd. 39c

19 to 27-inch dress silks, that are new and desirable, including 24-inch satin foulards, 27-inch silk serge, 27-inch Shantung, 19-inch messalines, etc.; all the wanted colors. None worth less than 59c, and many 85c values, on sale Monday at 39c a yard.

Sale of Art Linen Pieces *Very Attractive Goods at Half Price*

If you want a souvenir of Los Angeles, get something practical. Monday we start a sale of beautiful art linen pieces at half price and less. More than a thousand pieces to choose from, with real hand drawn work; various sizes and shapes.

$3.00 Shams and Table Covers $1.50

Linen shams and table covers, up to 36 inches square; hemstitched borders with drawn work; very pretty. Splendid $3.00 values, Monday $1.50 each.

45 and 54-In. Lunch Cloths Actual Values to $4.50 . . . . $1.98

All linen lunch cloths, 45 inches square; drawn work and hemstitched borders; some 54 inches square; beautiful designs. Values up to $4.50—The biggest bargain of the year at $1.98. Get first choice of these.

$1.25 27-Inch Pongee 75c yd.

27-inch pongee silk, all the leading colors, made from the best of silk; very lustrous finish. Regular $1.25 values. On sale Monday at 75c yard.

$1.25 34-Inch Pongee $1.00

Natural colored pongee, 34 inches wide. Imported Chinese make—heavy and firm; worth $1.25. Monday $1.00 yard.

$1.39 36-inch Black Taffeta $1.00

Black taffeta silk, full 36 inches wide. Extra heavy rustling quality; bright, lustrous finish, for dresses or coats. Regular price $1.39. On sale Monday at $1.00 a yard.

$1.50 Mohair 98c

54-inch silk finished mohairs, in black only; Sicilian and Brilliantine weaves; genuine English make; worth $1.50. On sale Monday at 98c yard.

$1.25 Serge $1.00

Cream colored serge, with black hair line stripes, 44 inches wide. Heavy all wool quality; worth $1.25. On sale Monday at $1.00 a yard.

Point Russe and Torchon Laces, Widths Up to 4 Inches, Values to 25c. Get First Choice of These. Yard 5c

Linen torchon, point russe, linen-finished German laces, imitation cluny and everlasting laces, edges and insertions—laces suitable for all sorts of trimmings, dresses, suits, undergarments, etc.; edges from 1½ to 4 inches, bands and insertions from 1 to 2 inches. None worth less than 10c, some worth 15c and 20c, and at least half the lot worth 25c a yard. The best will go first, so come early if interested. Monday, 5c a yard.



Wash Goods and Domestics Underpriced

Standard dress ginghams stripes, checks and plaids, in the best of colors. Regularly 12½c ginghams, Monday, yard 7½c

Colored lawns in a great variety of patterns; dots and figures; splendid value at 10c. On sale Monday, yard 5c

Fine quality India linon, 32 ins. wide, for waists and summer dresses; worth 25c. On sale Monday, yard 15½c

Madras waistings; yarn mercerized; pretty stripes and figures that will retain their silky luster; worth 35c Monday, yard 16½c

Persian lawn, 32 inches wide; fine sheer quality for waists and dresses; worth 20c. Monday, yard 12½c

Fine embroidered Saint Gall Swiss, in dots and floral patterns; splendid value at $1.25. On sale Monday, yard 37½c

Wash pongee, 32 inches wide. All colors for summer suits; worth 35c. On sale Monday, yard 19c

Wash poplins, fine quality; all colors for summer skirts and suits; cheap at 25c. Monday, yard 19c

Yarn mercerized poplins. All the popular colors. Extra value at 35c. Monday, yard 29c

Colored lawns and batiste stripes, dots, figures and floral patterns; worth 15c. Monday, yard 9½c

Fine fancy batiste; choice patterns for summer gowns; great value at 20c. Monday, yard 12½c

Percales 31 to 36 inches wide; light and dark colors; good 15c values. Monday, yard 6c

50c Table Damask 32½c

60-inch bleached union linen table damask in pretty floral patterns; worth 50c. On sale Monday, yd. 32½c.

75c Table Damask 47½c

66-inch cream linen table damask in pretty floral designs, good weight, worth 75c. On sale Monday at 47½c yard.

$2.50 Napkins $1.79 Doz.

Silver bleached all linen napkins, 22 inches square, in pretty snowdrop patterns. Regular $2.50 napkins Monday, a dozen $1.79

Union linen huck towels, 16x36 inches; good weight; worth 25c. Monday, each 14½c

75c SHAMS AND COVERS	35c
$1.00 SHAMS AND COVERS	50c
$2.25 SHAMS AND COVERS	$1.15
$1.00 TRAY CLOTHS	50c
$1.50 TRAY CLOTHS	75c
$2.25 TRAY CLOTHS	$1.15
$3.00 TRAY CLOTHS	$1.50
$1.00 DRESSER SCARFS	50c
$1.50 DRESSER SCARFS	75c
$2.25 DRESSER SCARFS	$1.15
$3.00 DRESSER SCARFS	$1.50

Children's Dresses Values Up to $3.75, Ea. 98c

Children's white lawn dresses, high or square neck; yokes trimmed with tucks, lace insertion and edging; full skirts, deep hems; ages 2 to 6 years, $2.50, $3.00 and $3.75 values on sale Monday at 98c each.

$3.50 Dresses $1.98

Misses' and children's dresses, one piece styles; jumpers and sailor suits of lawn, percale and gingham. Trimmings of braid, buttons and bands to match, ages up to 14 years, $2.50 to $3.50 values Monday, $1.98.

$2.50 Dresses $1.45

A sample line of children's dresses of striped and plain ginghams and chambrays; some lawns; various pretty styles; high neck, long sleeves; square neck and ¾ sleeves. $2.25 and $2.50 dresses Monday $1.45.

Big Values in Undermuslins

Women's muslin drawers, made with lawn ruffle and lace insertion; full cut; well finished; 35c value Monday 25c

Women's muslin drawers, trimmed with hemstitched tucks and embroidery ruffle. Regular 50c value. Monday 35c

Women's muslin drawers; extra quality; good width, trimmed with tucks, lace and embroidery; regular 75c value, Monday 50c

Women's corset covers; round yoke of lace; beading and ribbon; full front. Regular 75c value. Monday 50c

Long skirt chemise; fine material; lace trimmed ruffle on skirt. Regular 75c value; on sale Monday at 50c

Women's muslin gowns, Mother Hubbard style; high neck, trimmed with tucks and embroidery; good width; 75c value Monday 49c

Women's muslin gowns; high and V-shaped necks; French or Empire styles; trimmed with tucks, lace and embroidery. $1.25 gowns Monday 98c

Women's muslin skirts with full deep ruffle, trimmed with torchon lace and tucks; $1.25 skirts Monday 98c

Women's fine muslin skirts, cut full. Embroidery and lace trimmed; deep flounce; $2.00 skirts Monday $1.48

Women's muslin skirts, made with deep flounce; five rows hemstitched tucks; three rows lace insertion and edge to match. $2.75 skirts Monday $1.98

$4.00 Heatherbloom Petticoats $2.35

Manufacturers' samples of fine heatherbloom petticoats, mostly black, but a few colors; 18 and 24-inch flounces and dust ruffles. Samples of $3.50, $3.75 and $4.00 petticoats, Monday, Third floor, $2.35 each.

$2.50 Sample Petticoats $1.15

Manufacturers' sample petticoats of French sateen, cotton moire, feathersilk and percaline; full flounces and dust ruffles; a few colors but mostly black. Samples of $2.25 and $2.50 petticoats, Monday, Third floor, $1.15.

Hamburger's Hamburger's Hamburger's Hamburger's Hamburger's Hamburger's Hamburger's Hamburger's Hamburger's Hamburger's Hamburger's Hamburger's Hamburger's Hamburger's Hamburger's Hamburger's Hamburger's

...qualed Values Prevail in Now-Most-Wanted Goods

...R VISITORS!"

Hamburger's
SAFEST PLACE TO TRADE
BROADWAY, EIGHTH AND HILL.

...est store in that city! The ...heartiest kind of welcome to "THE ...spacious rest, reading and writing rooms have been ...checking rooms for the care of packages; free infor... ...on all trolley and steamship lines in Southern ..., giving continuous performance from 11 A. M. until 5.30 P. M., ...t and best appointed restaurant in the world, with special facilities ...full course cold luncheon and 35c full course hot dinner menus.

...STAURANT—OPEN UNTIL 7 P. M. DAILY

...TS ... $1

SEND YOUR PACKAGES EAST BY THE SAFEST AND BEST METHOD --- THE WELLS-FARGO EXPRESS. WE HAVE A CONVENIENTLY LOCATED BRANCH OFFICE ON OUR MAIN FLOOR.

MEN'S REGULATION HATS AT $1
Straw or felt—your choice. Straws of fine quality braid. Soft hats of white French felt, finished with leather sweats and silk bands. Extra values.

...E.

ART EMBROIDERY
Monday Only 1/4 Off
Clean-up day among the high art embroidery. Every piece of fine Swiss, soutache and baby Irish embroidery in stock marked from $1.25 to $12.00 yard included. Exclusive styles that are beyond comparison.

Your choice Monday at exactly one-quarter off.

Man's Elk Oxfords $3.50

WOMEN'S Swiss Ribbed SILK VESTS
$3.50 Values $1.75
Made in Switzerland by experts in women's fine imported undergarments. White, pink or blue. Fancy hand crochet yokes and silk ribbon run necks.

Art Linens
$1.50 and $2 Values $1
Scarfs, squares, centers, tray cloths and others — hand embroidered and Japanese drawnwork. Also extra size Austrian pieces. See the display in the window.

Elk Ribbons
The Official Color
Thousands of yards satins and taffetas. Every kind. 25c qualities, per yard 15c

$1 Dutch Collars The Proper Kind 50c
The best style for hot, dusty weather. The only real comfortable collar for wear while sight seeing, at the parades, or in the crowds of Elks' week. Some with rabats to match. Finest swiss and hand embroidered. Many linen and baby Irish effects. *800 dozen for Monday.*

Mesh Veiling 50c YD. VALUES 25c
Russian, hairline and tuxedo dots. All colors. Plenty of popular apricot.

DOZEN FOR FANCY ORANGES
See them wrapped by machinery.
Special demonstration on the Tripp Fruit Wrapping Machine on our Fourth Floor. Do not miss it.

Don't Neglect Your Teeth
Have them examined by our expert dentists who will give you a free estimate on just what is required.
Crown and bridge work our specialty. We guarantee our plates to fit perfectly, and to have that desired natural appearance.

Gloves For Women
At noteworthy savings.
Gloves to match the costume. Gloves of an odd color will break the the harmony of any costume. It is worth the extra trouble to find just the right shade. We make it easy here.

Silk Gloves Two-clasp style 50c
Double tipped fingers. In black and all popular colors. The lot includes also black 16-button and black and colored two-clasp lisle. You will find just what you want here we know.

$1 Gloves Milanese Lisle 29c
16-button length, black only. Extra fine quality. Have mousquetaire wrists. *Every pair will be fitted at counter.*

$1.50, $2, $2.50, $3 and $3.50 Kid Gloves $1
Black and colors; two clasp; cable sewed. Also two-tone embroidered silk gloves; 16-button silk gloves, and an odd line of long kid gloves included. In fact, it is the greatest assortment we have ever shown at even a great deal more than $1. *Do not miss Monday's Big Glove Opportunities.*

WOMEN'S STOCKINGS 29c
Thousands of Pairs
Another Manufacturer's SAMPLE LINE
Kinds Worth to $1.50

29c

The woman with stockings to buy will find it to her advantage both in choice and cost to shop here Monday. If you want any particular kind, weight, weave or color, you will doubtless find it here. There's every style included.
Outsizes and opera lengths, too.

$1 Buster Brown Camera 85c
A dandy little snap shot camera; takes 2¼x2¼ pictures. Big value.
Regular 15c Buster Brown Films No. 1, 12c.

Boys' Wash Suits $1.50
Every one an actual $2.50 value; many were marked at $3 and $3.50
Hamburger Wash Suit Bargains—and dependable Hamburger suits. They are made for growing, frisky youngsters. They will stand rough wear. Nobby Buster Brown and sailor blouse styles. Plain white or light and dark stripes and checks. Some trimmed.
Sizes from 2 to 10 years.



CHINA ELK SOUVENIRS
Elk decorated German stein $1. Plates at $1. Tankards, $3.95. Tooth-pick holders, 25c.

Elks' Reception Sale of Plumes

Our own importation—direct from Africa—handsome plumes, made from the most expensive male bird prime white plumes, valued at $250 a pound—the kind regularly used only for expensive white feathers. All made three-ply. Ostrich plumes are the most sought after trimming in the millinery world today.



HANDSOME PLUMES, WORTH TO $10.00, AT $5
In black, white and the most wanted colors. Extra heavy heads. Good sizes.

$7 black plumes $4.00
$19 black plumes $12.50
$25 black plumes $15.00
$30 black plumes $19.50
$11.50 black or white plumes $7.00
$12.50 black or white plumes $8.00
$14.50 black or white plumes $9.00
$17.50 black or white plumes ... $10.00

The millinery event of the season.



Hundreds of models here for your selection.

Second Floor.

Finest Midsummer Millinery At Exactly One Half Price
Your choice of superbly trimmed hats in the newest shapes and styles. Large black picture hats and most exquisite dress hats with the richest plume finishings.
ELEGANT MODELS FROM NEW YORK AND PARIS, AS WELL AS CLEVER DESIGNS FROM OUR OWN FAMOUS WORKROOMS
1/2 Price

The Latest Fabrics For "Tub" Suits and Dresses
Los Angeles' greatest showing—doubly interesting at such prices as are here quoted.

25c Arnold's Latest Wash Fabrics 12½c
A deep cut in price—just half. Standard colored cottons in innumerable figures and effects. All this season's styles

35c and 40c Wash Batiste 29c
Imported quality. Also fine swiss in checks, stripes and figures. Make charming waists and dresses.

35c and 50c New Materials, Yard 19c
Scotch and French ginghams and mercerized linen suitings. Black and white and colored checks, plaids and pretty stripes.

$1.50 Box Nainsook, twelve yards, at $1.25
$3.00 Box Nainsook, twelve yards, at $2.58
Two extra values in fine white nainsook. 12 yards, nicely boxed.

Sheets and Pillow Cases
At money-saving prices Monday.

75c SEAMLESS SHEETS 58c
2½ yards long by 2½ yards wide. 3-in. hem. Also Mohawk Valley sheets in sizes 63 by 90 inches—for three-quarter beds.
12½c PILLOW CASES, 45x36 IN., 10c.

The Hamburger Linens
Are the most dependable known.

72-INCH LINEN TABLE DAMASK $1
The best dollar damask in town. We say that after close investigation. It's better than others' at $1.25. 24x24 napkins, $3.50.
OUR 58c 70-IN. LINEN DAMASK, 45c.

Hamburger's Hamburger's Hamburger's Hamburger's Hamburger's Hamburger's Hamburger's Hamburger's Hamburger's Hamburger's Hamburger's Hamburger's Hamburger's Hamburger's Hamburger's Hamburger's Hamburger's

PHOTOGRAPH OF AEROPLANE OF BRITISH ARMY AT ALDERSHOT AFTER ITS RECENT READJUSTMENT.



LONDON(July 1.—While so much attention is being given to the invasion of England by the naval forces of an enemy, we must not in our scheme of defenses omit to provide for the possibilities of attack from aërial fleets also, says the London Sphere.

That airships will play an important part in any raid on or invasion of England is being gradually admitted, even by that section of the British public which has only just begun to accept the airship as a fact. In France and Germany, on the other hand, the idea has been long entertained, though it has been generally felt that the over-sea passage would set up special conditions which so far have not been carefully studied.

No dirigible balloon or aëroplane has yet crossed the Channel, and save the Zeppelin, no airship is specially fitted for work over water. But the distance equivalent to that separating England and France has already been covered many times by dirigibles and flying machines, while the bee line distance from Germany to England has been traversed by French and German dirigibles. It is worthy of note that England has never had an airship which could be relied upon to journey even from London to the south or east coast.

For the nonce we must dismiss the aëroplane as a practicable instrument of invasion, since no nation has a sufficiency of machines or men for the task, even if all other conditions were favorable.

The problem thus for the present turns to the dirigible balloons, and here the difficulties are not so great. Each vessel could carry one of two tons of explosives, and the task of firing these from a dirigible would not be so difficult as from an aëroplane, as the former vessel could be brought to a standstill in the air without changing its altitude, while the aëroplane would perforce have to circle at fair speed over its objective.

Ten dirigibles would do the raiding work that would necessitate several thousand modern aëroplanes, and with far more prospect of success. A start could be made quite secretly by night, and only a comparatively small number of trained military men would be required. Both France and Germany already possess types of dirigibles which could attempt such work if required, and the trained crews are available also. But if the advantage now lies in the dirigible balloon, the conditions may rapidly change, and then be all in favor of the flying machine.

At any time, however, we need not seriously fear actual invasion by airship, no more than we should anticipate any enemy being able to transport a sufficiency of men and stores by sea ships while the naval forces of the world stand in the present ratio. But we can look with much apprehension to the growing danger of aërial raids as a preliminary to naval attacks, which will cover the advance of an invading force.

If airships are quite unsuitable for the transport of the large number of men, horses, guns and ammunition requisite for an invading army, they can fulfill another important purpose by conducting secret raids by night on our naval bases and fleets, and thus, by crippling some section of our first line of defense, permit of an opening by which a great navel invasion may be pushed home. Sheerness, Dover and Portsmouth would all stand in grave danger of night attacks, and there would be nothing to prevent London being dominated.

In effect, England's aërial frontier is practically defenseless now, and as airships can travel over land and sea this circumstance means that both our navy and army are in danger of crippling raids until we have an aërial fleet to meet the new conditions.

Investigate Cause of Tuberculosis.

REPORT MADE TO THE INTERNATIONAL CONFERENCE AT STOCKHOLM ON THE INFECTION OF CHILDREN BY MILK FROM TUBERCULOUS COWS.

STOCKHOLM (Sweden) June 30.—American investigations of the responsibility of bovine tuberculosis for the persistent spread of the disease among human beings, particularly children, will be officially reported to the eighth International Tuberculosis Conference, in session here, by Nathan Straus.

The paper by the New York philanthropist will be presented by Dr. Arthur Randolph Green, medical director of the Straus pasteurized milk work, and one of the American delegates. It discloses for the first time the overwhelming evidence gathered by the American investigators to show the responsibility of milk from tuberculous cows for the infection of human beings with tuberculosis.

Mr. Straus's report was as follows: The topic assigned for discussion, the protection of healthy children from tuberculosis, suggests two important and imperative lines of action:

(1.) That their association, in families or otherwise, with tuberculous patients be safeguarded by sanitary measures.

(2.) That their infection with bovine tuberculosis be prevented by forbidding the sale or use of milk unless it comes from tuberculin-tested cows, or unless it has been properly pasteurized.

Overwhelming proof of the necessity of stopping the use of tuberculous milk has been supplied, particularly within the past year, by the definite tracing of a large number of cases of human tuberculosis to its bovine origin.

The "Journal of the American Medical Association, in a leading editorial on May 30, pointed out that in over 300 cases investigated bacilli of the bovine type had been found in more than sixty cases, a little more than 20 per cent., and this highest authority among the medical publications of America declared: "Bovine tuberculosis is a source of danger to man sufficiently great to demand rigorous precautionary measures against it."

DR. PARK'S INVESTIGATIONS.

Quickly following this unanswerable summing up of the situation came the disclosure in the same month of the investigations conducted by Dr. William H. Park, director of the research laboratory of the New York Health Department. Dr. Park reported to the Association of American Physicians that of seventeen fatal cases of generalised tuberculosis in infants, five were found to be due to bacilli of bovine type. Two cases of abdominal tuberculosis were examined and both were due to the bovine bacillus. In five cases of tuberculosis of the bones and joints and four cases of pulmonary tuberculosis among babies, the bacilli were of the human type. Of twenty-nine cases of tuberculosis of the lymph glands of the neck nine disclosed bacilli of the bovine type. Dr. Park observed: "Bovine infection is certainly a considerable factor in the tuberculosis of children."

Dr. M. P. Ravenel of the University of Wisconsin, as early as 1902 refuted the Koch error of 1901 by isolating the bacilli of bovine type in the tissues of a child who died from tuberculosis. Dr. Theobald Smith of Harvard, found the bovine germ in four cases. Pebiger and Jensen of Copenhagen, proved that seven of twelve children who died from tuberculosis had been infected by milk, tracing the disease back to tuberculous cows.

The German Imperial Commission, appointed to vindicate Koch, investigated eighty-four cases of tuberculosis in children and found twenty-one, or 25 per cent. of bovine origin. The British Royal Commission established that fourteen out of sixty cases, or 23 per cent., were due to the bovine bacillus.

DISEASE IN DAIRY HERDS.

Besides the indisputable evidence that bovine tuberculosis is transmitted to human beings, particularly to children, we have to recognize the fact of the extent of tuberculosis among the dairy herds. Dr. A. D. Melvin, chief of the American Bureau of Animal Industry, in his last annual report showed that more than 10 per cent. of the dairy cattle were tuberculous. "The disease is undoubtedly on the increase," he said. Dr. Moore, of Cornell University, found tuberculosis in 362 out of 421 herds examined in New York State, about one-third of the animals being diseased.

It is to be remembered in this connection that Dr. E. C. Schroeder has proved that tuberculous cows, even though but slightly affected, give off tubercle bacilli in their feces, and that the mere presence of a tuberculous cow in a dairy herd may result in the infection of the entire milk supply of that dairy. Dr. Schroeder's conclusions were amply verified and confirmed by the British Royal Commission.

TUBERCLE BACILLI IN MILK.

Then we have evidence of the undoubted presence of tubercle bacilli in milk offered for sale in our cities. Wherever examinations have been made living, virulent germs of tuberculosis have been found in a considerable number of the samples taken from the milk dealers.

The most important and thorough investigation of this sort was that made by Dr. John F. Anderson, assistant director of the United States Hygienic Laboratory. After years of work on the part of the Agricultural Department had vastly improved, the conditions as to health of the dairy herds supplying the city of Washington, Dr. Anderson gathered 372 samples of milk from 104 dairies, the largest number ever examined in one investigation. He obtained indisputable results from 223 of these samples, finding 15, or 6.72 per cent. to contain virulent tubercle bacilli, and that this tuberculous milk came from eleven different dairies.

And of the tubercle bacilli in milk, it must be remembered, as Dr. Schroeder points out, that their lodgment in human bodies is not left to chance, as in the case of germs in dust or sputum, but that they are inevitably consumed in large quantities and enter human bodies live and virulent. Wherefore, Dr. G. Sims Woodhead of the British Royal Commission, says: "Every tuberculous cow is either an actual or potential center of infection."

ELIMINATE GERMS FROM MILK.

Obviously, therefore, the efficient protection of human beings, and particularly children, from tuberculosis, requires that a summary stop be put to the almost universal practice of using milk of doubtful origin in the raw state. This was the position I took in 1894, almost at the beginning of my work, and this was the conclusion reached in 1908 by the United States Public Health Service, after the most thorough investigation of the milk problem ever made.

By means of the tuberculin test the diseased cows can be weeded out, but this will be a work of years. Through the activity of medical milk commissions in America a supply of milk from tuberculin tested cows has been secured, but this milk is costly and the total output is only about 40,000 quarts a day, or one-tenth of 1 per cent. of the quantity daily used in the United States.

For the other 99.9 per cent. we need measures that will eliminate the tubercle bacilli and other germs and prevent the milk setting up infections in the human body. The measures that are recommended by the United States Bureau of Animal Industry are the tuberculin test and pasteurization, the recommendation being that pasteurization be required in the case of all milk not produced from tuberculin tested herds.

Summing up the results of the milk investigation Surgeon-General Walter Wyman writes: "The important subject of pasteurization has been carefully studied by Dr. Rosenau, who points out its advantages and discusses its inconveniences. He recommends 60 degrees centigrade (140 degrees Fahrenheit) as the best temperature to use in pasteurising milk, as this degree of heat is sufficient to destroy the pathogenic micro-organisms without devitalising the milk itself. Pasteurisation is forced upon us by present conditions. It prevents much sickness and saves many lives."

And Dr. Schroeder writes: "It is a simple matter to destroy tubercle bacilli in milk and cream by pasteurization. It is necessary to educate men to a realisation that tuberculosis is so common among dairy cows that many years must pass before we can reasonably hope to eradicate it, and that in the meantime pasteurisation is absolutely necessary for the protection of public health."

Dr. Rosenau, director of the United States Hygienic laboratory, after a thorough study of the amount of heat necessary to kill the tubercle bacilli, decided that the milk should be heated to at least 60 degrees centigrade, and kept at that temperature for twenty minutes.

VINDICATION OF THE METHOD.

The proof of the correctness of pasteurization of milk as a life-saving measure has been rounded out by Dr. Joseph H. Kastle, chief of the division of chemistry of the hygienic laboratory, who has shown that the process, as recommended by the United States Public Health service, does not impair the ferments or enzymes contained in fresh milk, does not alter the chemical composition of the milk, does not lessen its food value, either as to nutrition or digestibility, and does not alter its taste or physical qualities.

This method of destroying the tubercle bacilli in milk, so thoroughly proved and justified by science, has been practically vindicated by my eighteen years' experience in supplying pasteurised milk for the babies in New York and other cities in America and abroad. The result has been that wherever pasteurization has been introduced in cities having excessive infantile death rates, the mortality among the babies has been reduced one-half.

In view of all these facts that I have briefly summarized, the tuberculosis problem resolves itself largely into a milk problem, and the milk problem is not what to do, but how to get it done.

The prevention of the infection of healthy children by tuberculous patients is largely the work of the doctors, and they are quite able to cope with this duty.

THE DIGNIFIED COURT.

Solemn and Stately Ceremonial at the Opening of the Supreme Court Sessions.

[Kansas City Star:] The solemn and oppressively conservative United States Supreme Court occasionally sanctions or tolerates some innovation in its environment which jolts sticklers for ancient ritual. Lately that has been added to the fixtures of the court what the frivolous and irreverent call "the red-light" section. It lends a bit of color to the ceremonies, nothing more. It is a red electric light, the purpose of which is to warn persons in the court that the judges are approaching and that every one must maintain respectful silence.

The red electric bulb is placed immediately over the door through which the judges make their entrance. The moment it flashes red it is a signal for every one to rise and remain standing until the nine black-robed figures have taken their places. This business of taking their seats in the court as performed by the justices is mighty impressive. It might be termed a function.

The jurists form in line in the little room reserved for their use, with Chief Justice Fuller at the head of the procession. Then follow his associates in the order of seniority—Harlan, Brewer, White, Peckham, McKenna, Holmes, Day and Moody. When they reach the outer corridor leading to the courtroom a page touches a button and the red bulb glows. With slow ultra-dignified tread the justices enter the courtroom and file behind the row of pillars in the rear of their seats. The Chief Justice, Mr. Harlan and Mr. Brewer step behind their respective chairs and stand motionless. When Judges Peckham, Holmes and Moody have reached their places to the left, and White, McKenna and Day on the right, the Chief Justice steps forward. The others do the same, and then as one man they sink into their seats.

The justices' lunch hour is fixed by the stars and moon and the clock at the National Observatory. At 2 o'clock, to the second, the Chief Justice announces: "We will suspend here." There is no appeal from that decision. At 2:30 o'clock, not one second before or after, the justices return to the courtroom and the hearing is resumed.

LARGE LEGAL FEES.

Large Money Paid Attorneys in Several Important Transactions.

Former Ambassador Choate and Edward Lauterbach, the lawyer and first lieutenant to ex-Senator Thomas C. Platt in the palmy days of his Republican leadership, were associate counsel in a corporate legal case of some magnitude not long since. At the close of the trial, which they had lost, Mr. Choate requested Mr. Lauterbach to make out the bill for their services and drop in at his office with it at his convenience so that he could vise it, says the New York Times.

A few days later Mr. Lauterbach called at Mr. Choate's offices with the bill. He had decided that $1500 was a conservative fee for the legal work they had done, and did not want to appear to his co-counsel to be overgrasping. Mr. Choate looked at the bill carefully for a minute, then picking up a pen added a third "0" to the $1500, making the fee just ten times as much.

Mr. Lauterbach contemplated the former Ambassador to the Court of St. James's for a moment, admiration depicted in every feature, and then exclaimed:

"Why, Mr. Choate, you almost persuade me to become a Christian!"

George B. Wickersham, Attorney-General of the United States, who, as one of the attorneys in the litigation between the city of Chicago and the Chicago Traction Company, was paid a fee of $200,000, did not receive as much, relatively, as Elihu Root, who topped every fee ever paid to any lawyer in the world considered from the view of services performed, says the New York Herald.

James B. Hill, now a judge of the Court of Errors and Appeals in New Jersey, was paid $1,000,000 for patching up the bitter differences between Andrew Carnegie and Henry C. Frick. This took months of labor and the employment of many assistants in the search for records which were necessary in bringing about the reconciliation. It is, so far as the amount is concerned, the highest fee paid to a lawyer in the history of American jurisprudence. William D. Guthrie was paid $800,000 for breaking the will of Henry B. Plant, which involved many months of labor and frequent appearances in court.

After the death of Russell Sage, a legal snarl presented itself as to the distribution of the estate, variously estimated at from $160,000,000 to $200,000,000. Mrs. Sage, kindly, generous and just, wanted the legal questions settled quickly and by authority.

"I want you to see Mr. Elihu Root," she said to her adviser, "and say to him that I will consider it a distinct favor if he will pass upon this question and give to me his decision."

Communication was opened up at once with the then Secretary of War. A special messenger called upon him. He was too much engrossed with his official duties to give the request attention.

"Please say to Mrs. Sage," he said, "that it will be impossible for me to act. I am not practicing law now."

"But it is not a question of fee, Mr. Root," said the intermediary. "Mrs. Sage insists that you, and you only, shall advise in this matter."

"I repeat," replied the War Secretary, "that I do not wish to be retained, and you may say that nothing further need be suggested. My fee would be practically prohibitive, and I want it to be so regarded."

"And that fee would be"—

"Well, say $250,000," was the reply, in a tone intended to cut off further discussion.

That same day telegraphic communication with Mrs. Sage was opened. "Pay it," she said. Mr. Root was astounded when informed that his "prohibitive" fee was regarded as settled. He accomplished what he had to do in less than forty-eight hours, without appearing in court and without engaging additional aid, and Mrs. Sage was very well satisfied.

Japanese Taking to Milk.

The Japanese are beginning to like milk and butter. Twenty-five years ago not more than 1 or 2 per cent. of the people in Japan would touch butter, even if eating at a European restaurant. Now 40 or 50 per cent. eat it with a relish. Dairy farms have increased notably, but it is chiefly to milk that they look for their profit. Whereas thirty or forty years ago milk was abhorred and the average Japanese would not touch it, many households now consume one or two bottles a day. This is partly because people have come to like it, and partly because doctors have recommended it as a wholesome beverage.—[Exchange.

Ceylon's Great Mystery.

There is in Ceylon a valley of dry bones. This valley, near Talawakele, is said to be a vast underground tunnel, with numerous entrances and exits. According to English planters in Ceylon, when an elephant feels its last hour approaching it will, if permitted to do so, escape into the jungles and die. Once the sick elephant gets away it is never seen again. Where they go is a problem. As they vanish so mysteriously in the hour of death the tale is told by the natives that they die in an underground cave. The particular cave, however, has never been discovered, though numerous expeditions have sought for it. The person who finds this elephant sepulchre will probably reap a fortune.—[Exchange.

Hair Removers Are Dangerous

Ladies should be most particular in choosing a hair remover and learn first what reputable authorities know about it.

In treating superfluous hair it is of vital importance that the agent to be employed should be absolutely non-poisonous, antiseptic and germicidal, because if it is not so with frequent use it will produce eczema or blood poisoning.

De Miracle is the only hair remover that offers proof that it is harmless, safe and sure. Don't be deceived by startling statements made by fake FREE advertisers and others. De Miracle is sold by The Owl Drug Co., 326 So. Spring, Fifth and Broadway, 625 So. Broadway, and all other good stores, or booklet in plain sealed envelope by De Miracle Chem. Co., Dept. H. M, 1305 Park ave., New York.

Do You Weigh Too Much?

The Real Remedy and the Recipe

There are some stout people whom the above question does not seem to trouble very much. They are, however, wrong to be so careless, for obesity is a complaint which brings many evils in its train. There are others who have sought long and earnestly for a really reliable remedy for obesity, and to these the following prescription will be of absorbing interest, because it presents in a simple and harmless form and sure relief—a remedy which is rapidly gaining a world-wide reputation. The reader may make up the prescription for himself (or herself) on getting the ingredients from the druggist—or the latter will do so willingly.

This is the full recipe: ½ oz. Marmola, ¼ oz. Fluid Extract Cascara Aromatic, and 3½ oz. Peppermint Water. Take a dose of one teaspoonful after each meal and at bedtime.

This admirable and quite harmless remedy will soon take off portions of the offending fatty excess; and as, day by day, the weight decreases, strength and vigor will return in equal ratio; for, be it observed, there is no fasting or exercise required. Rest, good food, regular doses—these are all that is necessary to reduce weight to normal, increase the supply of pure blood, clear the skin, beautify the complexion, and restore energy and excellent spirits.

Suits Coats $6.50

A whirlwind clean-up of wash and wool coats and wash and wool suits. Some of them sold as high as $27.50 during the season just closed. Take them away at $6.50.

Knickerbocker Fashion Shop 543 So. Broadway

Waist Sale $1.35

We make this price for one day on new lace trimmed swiss waists and the clever tailored waists are worth $2.50 in the regular way. Choice of the day.

Just 50 New Fall Suits To Be Sold at Cost

A Sale Without a Parallel

On Monday we will sell exactly fifty new Fall Suits at just what it cost to put them on our racks—$19.50. And, of course, you want to know why. Here's the reason:

We are receiving new fall suits every day. We want you to know it. We want your neighbor to know it. We want to put fifty of these suits into use at once.

We are going to sell them at cost to accomplish this purpose. How can we afford it? What house can't afford to advertise? We think this selling plan is the most logical kind of business promotion. Whether we are right or wrong, the opportunity is before you. Will you take advantage of it?

The suits are absolutely the latest in design and material. The materials are homespuns and hard finished novelty weaves in the colors that are destined to be popular this fall. The coats are 42 inches long; semi-three-quarter and tight fitting. They are lined with Peau de Cygne and Skinner's satin. The skirts are pleated and gored.

Remember they are to go at cost and the price will be

$19.50

Monday Only



The Elks' Western Roundup

Illustrated Pages of Interest to all Elks.

A Navy for the Pacific

By U. S. Senator George C. Perkins.

Lucky Boy

The Story of Nevada's Latest Stampede.

Thompson's Truthful Graveyard

By Ellis Parker Butler, Author of "Pigs is Pigs."

Men and Women of the West

Sixteen Pages of Timely Portraits of Those Who Are Making History Today

Five Rattling Good Short Stories

All of the Above and Much More in

July Sunset

Now on Sale 15 Cents

Ladies while down town do not fail to visit the

M. Fredrickson Hair Company

743 South Broadway

where everything is strictly up-to-date. Private booths for hair dressing. Also all the modern facilities for shampooing, manicuring, scalp treatment and facial massage.

Our scalp treatment and facial massage are very beneficial, and for cleanliness our shampoo cannot be equaled. Let us arrange your coiffure for the big Elk Ball.

SATISFACTION OUR MOTTO.

PHILLIPS, TAILOR SUITS $25 to $60

328 MASON BUILDING. FOURTH & BROADWAY, Take Elevator

Clothes for Reliable Undersells LADIES' 747 So.

Swelldom Clearance Ladies' Suits 621 So.

OSTRICH and Feather Prices MARVEL

Gossip of Interesting Persons

BEEZABOUTS.

THAT the giving over of the cattle range to the small farmer is resulting in a pronounced improvement in the breed of American cattle and an increase of the better grades on the stock farms, is the statement made by C. W. Ballentine of Denver, vice-president and general manager of the Denver Union Stock Yard Company. He is a guest at the Lankershim. "The cattle men have fought hard to maintain the big ranges," said he. "But it was inevitable that the small farmer should take up the land little by little. The threatened falling off of the meat supply is provoking much talk. Not only is there a little more cattle available for the stock ranges than there was, but this cattle is of a better grade. I don't think that a distinctive American breed of beef cattle will ever be produced—the Durham and two or three other well-known breeds are, in the opinion of the authorities, already practically perfected, and the distribution of the blood among so many small farmers is the additional better attention and care the raising of a better grade of meat for the market. The cost is much greater than when the animals ranged over vast areas, where many of them died from the weather, or suffered from lack of food or water. There are still many ranges left in some parts of the country, notably in the Northwest, but it may be expected that all this land will be given over to the farmers in due time, and then all the profits in the stock pens will come from the farms. It will be better for all, and there will be more of it."

L. Viteboro of Paris, France, says Americans outstripped the French in the use of reinforced concrete as a building material and that he, a graduate of the Ecole Polytechnique in civil engineering, has come to the United States to study methods of using this material in this country. "France was the first country to use reinforced concrete," said Mr. Viteboro at the Alexandria yesterday, "but Americans have quickly seen the advantages of this new building material, which is bound to become exclusive, and numerous new features have been introduced in this country. In France buildings sometimes take a year to erect a building, for the French are cautious about all things, to a degree, frequently. In America I have found that they build every bit as solidly, and with much more speed. The rush of the American is a thing which the European can never understand. In St. Louis, for instance, I have seen the entire framework of an eight-story building finished in a month, and the concrete work was done in equally marvelously short time. The buildings in this country are put up as investments, and the corners are always in a hurry for the returns begin to come in."

A. Hunt, an attorney from Hussville, says that opposition to Bailey in Kentucky is daily growing among Democrats, and that that well known political life appears to be rapidly coming to a close. "The Bailey men in Houston is going on all the time," declared Hunt yesterday. "The Bailey men is the strongest advocate, and Bailey is one of his most outspoken opponents. As nearly as I can learn, the opposition among the Democrats in Houston and throughout Texas is fast getting to outnumber Bailey's adherents. In addition to the old complaint against Bailey, that was that little matter where he secured the charter of the Security Company—he got $5000 for that—the company's attorneys had to go to work over again. And then came that disgraceful fight with Senator Culberson in Washington—the people do not like that sort of business. Texans will fight as quickly as Texans from any other State, and Bailey is standing up for their rights, but they do not like to see their men engaged in brawls that reflect discredit upon their State."

Are you and his family are registered at the Lankershim.

"Again? Well, I don't think I'll come to think of it, I don't mind telling you that I will not," declared Frank A. Smith of Tucson, Ariz., at the Alexandria. "I guess I have had enough of politics, and will give my time to practicing law after this," he said. Smith was for seventeen years Territorial delegate in Congress. At the last election Ralph Cameron, Republican, from Cochise county, pulled a surprise on the statehood boosters of the Territory by defeating Thomas Democrat by a handsome majority. "Cameron has not got statehood for Arizona yet," growled Smith as he stepped into the Holland dining-room, "and he never will," he flung back over his shoulder.

J. Martin of Paris, France, is staying at the Van Nuys with his wife. Some French newspapers have been adopting the ways of their London contemporaries, which, he says, he admitted to be the best papers in the world. "I have noticed that the newspapers are sadly behind the publications in the United States in their methods," said he. "They are going in more for the display head and more for the display of the 'story,' dividing their articles into departments, using the bulletin board for all it is worth, and in other ways in conducting various and encouraging sports. And these and other things are taking immense with the people, too. For one thing, I have not noticed any agitation for prohibition. The people do not need prohibition in France. The Frenchman does not drink. He will take as much absinthe as he can get, but no more. And the Frenchman will sip his wine glass with you, but will then take his time about drinking it. He takes wine because he likes to drink, but he never would think of standing up in front of a glass of whiskey down his throat as he does not want it."

Thomas Rees, who was formerly in the coal business here and is interested in coal lands in Utah, is enjoying a visit to Los Angeles after a business trip to the East.

Mrs. Lucy Page Gaston of Fort Lapwai, Idaho, founder of the Westminster with which she proposes to Texas to invest a full-blooded Nez Perce Indian, daughter of the Fort Lapwai agent. "Our bank," said Mrs. Gaston, "is the first institution of its kind in existence, and I do not believe there is any other Indian bank in the United States. We started with a few months ago with a capital of $12,000, subscribed almost entirely by Indians, and our deposits have grown to $40,000 and $50,000. Being run by our own bank people will be unique in conception and appearance. The front part will be made like a tepee, in which our fathers lived, but the interior will be in accordance with all of the requirements of a modern bank. All of the officers of the bank are Indians, and three Indians on the board of directors, together with two white men. The Nez Perces are now interested in nothing or commerce."

ARTISTS, AUTHORS.

JAMES HINES, a Hoosier painter, spent much of his time in Paris the past ten years with his contemporaries, and declares that they are a jolly people, and in this respect the white people of the "sun dance" near Wyo., last July, and the dancers, at midnight, and danced without stop for three days and nights. In their constant gaze upon the flagpole they become self-hypnotized until they say they see beautiful maidens and rare trophies of the chase, amulets and charms pouring down the pole toward them.

Andrew O'Connor, the Irish-American sculptor, who has a studio in Paris, is preparing new designs for his statue of Commodore John Barry designed for the United States government for erection in Washington. He also writes that the French government will erect a bronze copy of the statue in the Luxembourg Museum in Paris.

Chevalier Moses Ezekiel, the Virginian sculptor, who has a studio at Rome, was recently honored by a visit from King Victor, who wished to see the sculptor's statue of "Napoleon at St. Helena." He arrived at the sculptor's studio at 9:30 a.m., but unfortunately did not see the object of his visit, as it was being cast in bronze. Ezekiel has finished a monument to Thomas Jefferson, a figure standing on a liberty bell with a deep red marble pedestal, which will be unveiled at the University of Virgina next year. The King pronounced this the most original monument that he had ever seen.

Rollin Lynde Hartt, author of "The People at Play," is a reformed reformer. His early studies of the Other Half and their amusements roused in him a quixotic desire to make them over. To this there succeeded a more tolerant mood. Instead of emphasizing their evil side he has seen that it is offset to a vast degree by motives clean and good.

Edgar Beecher Bronson whose "Reminiscences of a Ranchman" will be remembered by many, has recently returned to Chicago from a seven months' expedition in Africa through the same wild game regions in which Mr. Roosevelt is now finding exciting sport. At Nairobi he had the same shikarees, cooks, syces and mess boys that have been placed at Mr. Roosevelt's disposal. Mr. Bronson himself killed the third largest elephant on record, besides some of the largest rhinos and buffalo bulls ever taken. He brought back 127 trophies of his prowess.

STATESMEN, POLITICIANS.

SPEAKER CANNON, though 73 years of age, is about the most athletic person in Washington. He keeps in training, and his good physical condition accounts for not a little of his political success. Were he not physically strong, he could never campaign so strenuously, and if he did not campaign so strenuously there is no telling what would happen politically. At a political meeting in his district last fall he reached the platform by clearing five steps at a bound. That achievement in some sections would win many votes than much argument. Speaker Cannon can get up earlier, stay up later and get through more work and have more fun in one day than most men half his age. And he can touch the ground with the tips of his fingers without bending his knees.

A possible successor for Congressman Henry, of Connecticut, according to the Hartford Times, is State Senator E. Hart Fenn. Mr. Henry is as robust as a man of 50, but he is being reminded rather pointedly that "when a man reaches an age that is three years beyond the scriptural span he is fairly entitled to a rest from the exacting duties of a public position."

President Taft was a good Greek scholar himself at Yale, but the case of the Georgia boy convicted of stealing a 40-cent Greek text-book must have appealed to him as an extraordinary example of an appetite for classical learning. At any rate, the boy was pardoned.

Senator Burkett, of Nebraska, was a plowboy at 16, a student at college at 17, a graduate at 20, a school teacher, lawyer and member of the House at 24 and a United States Senator at 27.

Gov. Dawson, who has been selected by the President to head the corps of commercial agents in China, is said to be one of the hardest working men that ever occupied the executive chair in West Virginia. He is a student, a man of large experience, and one who has made the study of political economy and foreign commerce a specialty for several years. If any one can strengthen American trade in the Chinese empire the people of West Virginia believe it is Gov. Dawson.

THE EVER YOUNG.

JOSE GUADALOUPE ALFITD of Jalostitlan, State of Jalisco, Mexico, is said to be the oldest man in the world. The record of his birth as carried in the archives of the parish church shows that he was born in 1779. James Surret, a half-breed Cherokee Indian, who inhabits the mountains of Bland county, Va., is said to be 129 years old and the claim is believed to be correct. The oldest citizens vouch for the statement that he was a man far advanced in years even when they were children. In the course of his long life the Indian has had three wives and has reared many children. Even at this late day a brood may be seen playing about his cabin. Surret is able-bodied and active, and cultivates a thirty-acre farm. The cabin in which he has his habitat is a ramshackle affair with a dirt floor.

Dr. W. T. Finn, who lives near Pana, Ill., celebrated his 110th birthday anniversary on May 23 by giving a reception and entertainment to more than 1000 friends. He knew Lincoln and served as a surgeon in the Civil War.

George Clinton Payne, who is now making his headquarters in Newark, N. J., claims to be the oldest book agent in the world. As he is 96 years old and in active service, his claim to this distinction will probably not be disputed.

PEOPLE OF THE COAST.

M. B. MORRISSEY, who recently testified in a case on trial at Juneau, Alaska, probably received the largest mileage sum ever paid to a witness in an ordinary case. He was subpoenaed by the defense at Coldfoot, sixty-eight miles within the Arctic Circle and had a most hazardous journey to reach Juneau at the required time. From Coldfoot to Fort Gibson, a distance of about 700 miles, Morrissey, who is a boyish looking young fellow, apparently not out of his twenties, made the trip by dog team with an Indian guide, following the mail trail. They started out with seven dogs and arrived at Fort Gibson with four, and these four with their feet badly frozen. From Fort Gibson the route led to Fairbanks, thence to Valdez, and from Valdez to Juneau. Morrissey will be entitled to approximately $3000 in mileage fees alone, besides his fees as a witness.

Frederick Hoffman, a convict at San Quentin, has invented a machine which may put an end for all time to forgery and check raising. Hoffman was convicted of highway robbery two years ago, and sentenced to twenty years in San Quentin. While behind the bars Hoffman listened to the confidences of some of the convicts who had met their misfortune through expert penmanship and finally conceived the idea that a device for the prevention of forgery would win for the inventor fortune and freedom. For one year he worked on a model, which when finally completed he showed to Warden Hoyle, who gave him permission to have it patented.

W. J. Williams, sole owner of the palm-fringed isle of Teturoa in the Society group, has about 50,000 bearing cocoanut trees on his island. Soon after Williams took up the culture of cocoanuts he found that a pest was destroying the trees. He sent for an entomologist from California, Prof. R. W. Doane, who went to view the situation. He found a parasite in Tahiti that proved to be an enemy of the cocoanut scale.

Judge Van Nostrand of San Francisco, recently got even with James H. Doyle who was being sued by his wife for divorce. Doyle told the court that he did not know where he would buy his next meal and that he had no means of finding money to give his wife. The following day Judge Van Nostrand saw Doyle sitting in a $5 seat at the Nelson-Hyland fight. When the case came up again the judge wanted an explanation. Doyle asserted that he had been given a $2 ticket. This the judge refused to believe. "You pay your wife $75 by next Friday morning or else go to jail for contempt of court," ordered Judge Van Nostrand.

IN THE LIMELIGHT.

REV. SAM. W. SMALL, erstwhile lawyer, preacher, evangelist, lecturer, author and traveler, recently made an unceremonious departure from Waterloo, Ia., where he has been making his residence and publishing the Golden West Magazine. Local capital was interested in the venture and editions were printed for April, May and June, when suddenly Small disappeared without leaving his address or denoting his destination. The magazine has consequently suspended publication.

Mrs. Taft has traveled more than the wife of any other President. She has almost as great a globe-trotting record as the President. She has crossed the Pacific half a dozen times, and has traveled in Japan, Manchuria, Siberia, China and other far eastern countries. She went to Cuba with her husband, and to Panama, and she has visited every corner of Europe with him.

Admiral Peres Gacitua, of the Chilian navy, who, with three other Chilian naval officers, is on a long tour, has been extended every courtesy by the Navy Department to inspect the various American navy yards.

Baroness Uriu, who is in the United States with Admiral Uriu, wears American-fashioned gowns and designs them herself. She wore a princess gown recently with wistaria vines climbing up the back and sleeves of silver embroidery that was much admired. At home she wears the Japanese costume, as she thinks that much more comfortable.

Capt. George Kimball of North Dubuque, Iowa, who is 73 years old is the father of twenty-three children, the youngest of whom was presented May 27 by his fourth wife, who is 19 years old.

Prof. Austin Cary, who has become superintendent of the New York State forests, entered on his professional career in 1891, and has served Yale, Harvard, the State of Maine, and the Department of Agriculture. He knows the history of forestry in its European development as well as its rise in this country from a "council of perfection" of a few patriots to its present dimensions.

Prof. M. D. Learned of Philadelphia, in searching State archives throughout Germany for documents relating to America, unearthed a heap of diplomatic correspondence, which, he says, throws new light on many parts of American history where Germany is concerned. One feature of the find is proof that Germany for hundreds of years has been more interested in America than any one has believed. She had minute details of the revolution sent by her representatives in London.

OVER THE SEA.

GRAND DUKE MICHAEL ALEXANDROVITCH has been virtually banished by Emperor Nicholas by being assigned to the command of a mere ordinary regiment of the line at the garrison of Orel, the dull and dreary capital of one of the provinces of Central Russia. This punishment is the result of an intrigue with the wife of one of the officers of the Duke's regiment of the First Cuirassiers of the guard.

Princess Albert of Belgium is the happiest wife in the courts of Europe, it is asserted. With her husband and children she leads an ideal existence in the country, and as far as possible she escapes from the rigorous court routine. It is said by those who know her that when she comes to the throne with her husband there will be a quick end to the lax methods that have prevailed at court under sportive old Leopold.

Sir William Wallace, the resident-general of Northern Nigeria, has reported to the home government, on his return to Great Britain after a tour of the protectorate, that cannibal tribes owning hundreds of thousands of horses in Nigeria are being subdued by peaceful means, and that country contains perhaps the richest tin and copper fields in the world.

Lord Kitchener does not share in the general belief that Friday is an unlucky day. Many of the most important incidents in his lordship's career have happened on that day.

ARMY AND NAVY MEN.

CAPT. D. H. MAHAM, captain of the Puget Sound navy yard, has been placed on the retired list with the rank of commodore and three-fourths the pay of that grade. He has been captain of this yard for about two years and was expecting to be commissioned rear-admiral in September next.

Maj.-Gen. J. Franklin Bell, chief of staff of the army, will soon make a personal inspection of the military posts and reservations in Alaska. It will be his first visit to that country. He will be accompanied by Capt. Fred W. Sladen, 14th United States Infantry, his military secretary, and expects to be absent from Washington about two months.

Col. George R. Smith, assistant paymaster general, has been relieved from duty as chief paymaster of the department of California and ordered to Washington for duty as post paymaster. We will relieve Col. Harry L. Rogers, assistant paymaster general, who, on the expiration of his leave of absence, will proceed to Manila for duty as chief paymaster to the division of the Philippines.

Life insurance officials have inaugurated a general campaign against the proposition for an additional Federal tax upon their business. Each is addressing the Senators from his State. They maintain that no other business in the country is taxed so heavily, unless it be the liquor business. The life insurance companies are taxed in practically all the States, the rates varying from 1 to 2½ per cent. on the premium income, and in addition are required to pay license fees in the other States in which they do business, and are frequently saddled with retaliatory taxes because of the laws of their home States.

SAVING A CATHEDRAL.

Divers Required for Renewal of the Original Foundations of Winchester.

[Exchange:] Under the waits of Winchester Cathedral stood a man in the garb of a deep sea diver. The man stepped down into a grave-like cavity where the spades had thrown up a heap of gravel, and a moment later he was gone.

Deep down one saw a dull sheet of water disturbed by a few bubbles.

No phantasy is this, but a daily reality at Winchester. For beneath the largest Gothic church in the world lies a wonderful subterranean lake soaking its very foundations. For three or four hours a day, as already announced, divers are working here, steadily clearing the lake of its slimy deposits, and substituting solid concrete.

Soon the Cathedral will stand for the first time in its nine centuries' story on solid rock, and then will have been completed the most remarkable engineering achievement in English ecclesiastical history.

The Dean of Winchester (the Rev. W. M. Furneaux,) who gave particulars of the marvelous engineering feat, estimates that the work, upon which over 100 men are engaged altogether, will not be completed until the end of 1909.

"If the necessary funds do not come in," he added, "we may have to shore up part of the building and leave it for a time, so that the end may be still farther off. But if we are as successful with the aransepts as with the rest of the building, the Cathedral will be safe for centuries.

"The wood we are removing is being turned to account for mementoes. We are having it made into bread trenchers, paper knives, boxes and fancy knick-knacks. It polishes very well, and the things have had a good sale."

The dean stated that the builders of the Cathedral in the eleventh century began with the west end, and there found a good solid bed of gravel, but as they went eastward they found the gravel gradually dropping, till at last it went under water. Those early builders had no appliances to deal with such a mass of water, and they laid trunks of beech trees along the lines of the walls.

Now the walls of the transepts were being under-pinned, and pumps were being worked to reduce the level of water. Divers had been sent down, for the first time in the history of church building, to clear out the gravel soil and do other work. Though the eastern portion of the work had not been completed, still they had made it safe for many centuries to come. The cost of repairing the southern transept was estimated at $435,000.

Under the new insurance law of New York the State Superintendent of Insurance is permitted to take control of any company whose solvency is doubted. As the National Fraternal Society has been losing money year after year, and now has only 900 members, Deputy Atty.-Gen. Prentice has petitioned the court to have Superintendent Hotchkiss assume charge of its affairs. Decision has been reserved.

NEO PLASTIQUE REMOVES WRINKLES

Just put Neo-Plastique—a harmless vegetable jelly—on your face. Let it dry. In 15 minutes wash it off. That's all. No peeling or other drastic methods. Delightful sensation. Refreshing. Scientific. Guaranteed harmless under Pure Food Law.

Sold on Approval

Instantaneous results. Fine wrinkles disappear, deep lines soften, sagging lifts up, face becomes firm, skin tightens, complexion brightens, face looks and feels years younger.

Neo-Plastique is not expensive. Write for particulars. Satisfaction guaranteed.

NEO-PLASTIQUE AGENCY, HUMBOLDT BANK BLDG. Dept. F, San Francisco.

JULY BARGAINS IN FURNITURE

We are going to give every one a chance to buy the best quality Furniture at prices that mean a saving of 20 per cent. off for cash. The items mentioned in this ad. are only a few of the great values you will find here during this sale. We are complete outfitters for the home and have a stock that affords every one a selection.



Golden oak Extension Table

$9.55

Joseph's

722 So. Broadway

Our buyer is East. We must make room for new samples.

Generous Credit



Golden oak or weathered oak Chair, box seat.

$2.25



BRASS BEDS—This massive Brass Bed has 2-inch posts and extra heavy fillers; it is fitted with easy rolling casters; all steel side rails. We guarantee this bed against tarnishing for five years $12.50



$17.50 Estate Gas Range

Has two ovens, fitted with economy burners; baking and roasting may be done without increasing the amount of gas used. Attractive designs; all modern improvements.



Golden oak or mahogany.

$1.95

Keep This in Mind—"Stickley" Fumed Mission Chairs 20% Discount

Harris & Frank Outfitters for Men, Women, Boys and Girls 437-439-441-443 SOUTH SPRING

For Tomorrow—

Sale of Linen Suits

In Women's and Misses' Sizes

$12.50

Also a Few Smart One Piece Dresses

THESE garments are strictly high grade models. Indeed, values as high as $20 are included in the assortment—and every model offered is worth much more than the selling price. Two and Three Piece Suits among them, including a number of exquisite novelty suits in elaborate braid trimmed effects. Genuine Ramie Linen models are also shown in all the new summer shades in vogue just now. With the suits a few One Piece dresses in Crash Linens will also be sold. These are in Peter Thompson styles, unusually smart and attractive. The character of the garments offered makes this Monday sale one of the strongest we have arranged this season. The quality of these suits must not be judged by our selling price. They are worth much more than $12.50. The lines to which they belong, however, are small now—with just a few suits of a kind—hence the reduction, which will afford a large economy to many women tomorrow.



We Fill Mail Orders

Harris & Frank Outfitters for Men, Women, Boys and Girls 437-439-441-443 SOUTH SPRING

Gloves and Parasols ...ARE MANUFACTURED BY... Goswit and sold at factory prices. Largest assortment in city. Parasols re-covered and made to order at 117 WEST FOURTH STREET. NEW HELLMAN BUILDING.



SILKS Prices Always the Lowest THE SILK STORE 219 Mercantile Place

DR. BACHMANN, The Dentist Specialist in Pyorrhea and Hygienic Crown and Bridge Work. All work absolutely without hurt or nervous strain. Phone F5681. Consultation Free. 208-9 MAJESTIC THEATER BLDG. 943 South Broadway.

LADIES' SUITS VIENNA EMPORIUM 349 South Broadway

Hamburger's Hamburger's Hamburger's

Bullock's Broadway at Seventh

Store open Saturdays until 12:30 p.m. during July and August. "Shop Mornings."

Free Eye Consultation. Optical Specialist, 4th Floor. Office Hours Monday, 8 to 6.



Bullock's Broadway at Seventh

B. P. O. E. "Welcome"

Make Bullock's your headquarters.

REMEMBER—the Roof Garden for an unsurpassed "Mountain to Ocean" view.
—the Information Bureau, where your queries will be cheerfully answered.
—the Accommodation Desk, where packages may be checked and wrapped.
—the Public Telephones and Rest Rooms and Postoffice—all at your service. Second Floor.
—Hospital and Nursery for little tots, Fifth Floor.

Breakfast At 8 o'Clock

—in the seventh floor Restaurant.

Lunch at 11 and Until 2.

—Grand concert every day by Bernardo's Italian Band—an aggregation of soloists, each excelling on his chosen instrument.
Free 12 to 1:30 p.m.
—Table d'hote menu, 35c.
—A la carte service until 8:45.

The Biggest Suit News For Monday---Concerns Great Lot Linen Homespun Suits at $7.50

New Tailored Waists in white and colors—are attractive. See them—2nd floor.

—While they last, for such values are they that they will surely be snapped up like a flash—in the natural shade—new models in long coat effects of supreme beauty. A purchase of exceptional fortune provides them. Be prompt, to eke out numbers, and make one of the strongest sale days in the history of this suit business

35 Pique Suits have been remarkably reduced to $7.50.

25 Natural Linen and Colored Linen Suits have been included at $7.50.

35 Repp Suits, in different models, also go at $7.50.

20 White Linen Dresses complete a list of values that should present a grand sales total Monday night. Don't miss the opportunity. Second Floor. $7.50.

Great Reductions on Trimmed Hats . . . $9.75

—A sale price that doesn't give an idea of the value. Magnificently becoming models, whose companions have met with ready sale at much higher prices, because they are worth it—in a great clearance Monday at $9.75.



New Peanut Straws—Sale $5

—Draped with taffeta and satin — Exclusive models. Great midsummer values at $9.00.

Panamas Ideal Hats $7.50

—And others at $5.00. Big, broad-brimmed models—the "perfect" hats for midsummer.

Rare Novelties In Lace Ready

—To enthuse women who are wanting lace Monday.
—Midsummer's latest effects in tinsel and color.
—Rich, distinctly different, the height of Fashion—bands, festoons, edges to match in beautiful colorings.
—Yvette laces for coats and capes and vests—an elegant assortment.
—Lace nets, 18 and 42 in. wide, pretty as can be.
—And wash laces—dainty, of fine cotton and linen.
—Cluny, Torchon, Maltese and imitation thread lace from 5c to 50c yard.
—And a special feature in French and Germen Vals. at 10c. A mere fraction of worth.



White Linen Parasols--Cool

—And pretty as can be. Parasols women are capturing for Elks' week comfort.
—Get yours Monday—$2 or up to $4.00.
Here is such a clever variety to choose from.
Linen Parasols $2.00—And up to $5.00 —plain and with colored borders.
Cotton Parasols 25c—Up to beauties of Pongee at $2.50.

Pictures in variety on the 4th Floor.

Great Cream Suitings In an Unsurpassed Display

—Customers tell us no other store is showing such a variety of cream serges, stripes and plain weaves—the newest of the new.
—A beautiful collection of values that are as unusual as the variety.
—"THE thing"—for new summer suits and coats and skirts. You can't afford not to see the weaves at $1.00 yard—the biggest surprises of all.

Smyrna Rugs at $1.95 27x54 or 30x60-in. Size

They will find scores of buyers Monday. We hope there are enough rugs to go 'round. Rich Oriental patterns—while they last $1.95.
Monday is always a great rug day—fourth floor.

2-ft. Granite Rugs at $3.95

Good, heavy, reversible granite rugs; large and small patterns; room size; good colors; 9x9 feet at $2.95.

Velvet Rugs $15.95.
—Assortment that includes 12 different rugs. Firmly woven. Values, $15.95.

Rugs $1.45.
—Tufted-inch. A beautiful lot of designs. Great value $1.45.

Rugs $1.25.
—Tufted-inch. In dainty new effects. Reversible, with ends.

9x12 Grass Rugs $6.75.
—In green, red, brown, blue or striped patterns. A great value at $8.75.

9x12 Brussels Rugs $15.
—In a swell assortment of colors and patterns. Brown, green, blue and combinations.

Smyrna Rugs $2.95.
—Size 36x72-inch. Fine reversible patterns that will wear like iron.

1500 Yards "American" Silk Shantung--Monday 35c

American prints at 7½c yard. Surprising values.

—Cotton's latest victory. You would never guess that every thread was not silk, standing two feet off; a rich weave for suits and waists or dresses. An advance expression of Fall ideas—at a very low price.

A rich rough pongee appearance at 35c yard. Plain colors and all the leading ones. A remarkable value at 35c yard.

Rich Beauty Broadcloth A Midsummer Surprise $1.50

—So soft and velvety, it falls in great wavy folds when draped most casually. Rich and firm—it's a perfect weave—for the capes—Fashion has decreed pre-eminently proper.
—Blues, tans, gray, old rose—exquisite evening shades. A value to surprise every one Monday at $1.50 yard.

Remarkable Values in Colored Stockings at 50c

—Lace Boot patterns in the new herringbone weave.
—A great range of colors—helio, Jap green, light Copenhagen, cloud blue, oxblood, Paris tan, bronze, brown and other new shades. We had them once before, but not half enough to satisfy the crowds that came for them. More this time, but don't lag—50c pair.

AT 50c—Colored silk lisle stockings, with high spliced heel and double sole, and a 3-inch double-grip top.

AT 50c—A great range of black lisle and silk lisle, including outsize stockings, at 50c pair.

New Dutch Collar Pins $1.00

Pretty? Just to see one is to want one—Set so perfectly in green gold mounting. Turquoise, Amethyst, Topaz, Jade, Sapphire and Jet Medallions—A variety of intense interest, $1.00.
—N.B.—See the Turquoise matrix Jewelry in Cuff Links, Scarf Pins, Waist Sets, Dutch Collar Pins, Hat Pins, Brooches, combination Link Sets.

Dress Poplins 25c

—You know how popular they are, how hard to get at any price—and these are unusual 25c values—in all the leading shades.

Novelty Swisses 35c

—Exquisite importations in a beautiful line of fancy white embroidered patterns—Rich for women's suits and waists—35c yard.

Persian Lawn at 15c

—45 in. wide. A quality you would never expect.

White Batiste at 20c

Another rare value in plain white—In shadow checks and plaids. Exceptionally pretty.

White Longcloth $1.65 Bolt

—100 twelve-yard bolts of a fine quality at $1.65 bolt.

2000 yards 36-inch Percale at 10c.
1200 (72x90) Sheets at 45c.

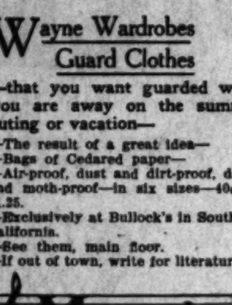
A Wonderful Sale of Real Lace Monday at $7.50 YD.

—"What! $7.50 yard! Why, I paid $20.00 yard for almost this identical lace and pattern," said a customer to whom we showed a few of the pieces Saturday. It's true, and nearly every piece is up to the standard of the one we were showing.
—Handmade Duchesse, Bruge and Princess lace; 10 beautiful patterns in allover styles; white and all pure black silk; for capes, coats, waists—for any use to which you can put magnificent lace. At $7.50 yard.

Free are the Comments on

—The supremacy of the display of linen suits on the second floor.

—Every day more than one customer tells us enthusiastically that nowhere else has she found the variety and values that she finds here in Linen Suits.
—Remarkably clever styles at $17.50, $19.50, $25.00 and $29.50. Second floor.



Wayne Wardrobes Guard Clothes

—that you want guarded while you are away on the summer outing or vacation—
—The result of a great idea—
—Bags of Cedared paper—
—Air-proof, dust and dirt-proof, damp and moth-proof—in six sizes—40c to $1.25.
—Exclusively at Bullock's in Southern California.
—See them, main floor.
—If out of town, write for literature.

Wash tops, in colors. 4th Floor.

Specials

Under the price they were to sell at. Toilet Helps that you will need on hand.

A list of great values for Monday:

Soap at 17c.
Bon Bons Bell Castile Soap at 75c.
Cleansing Cream at 40c.
Cold Cream 35c.
Cold Cream 40c
Cold Cream 40c.
Witchwood Cream 40c.
Cold Cream 20c.
Violet Extract Soap at 20c.
Soap 15c.
Face & Almond Cream 35c.
Talcum Powder 15c.
Rose Powder at 30c.
Bright 20c.
Emery Board 20c.
Buffers at 35c.
Powder 25c.
at 85c.
Listerine at 20c.
Powder 15c.
Tooth Powder 20c.

Music

A Great Music Event Monday 15c

—A chance to buy the hits that every one is humming and singing and happy over now.
—Bullock's Basement Music Department is the best place to buy music every day. Monday, better yet.

Read This List at 15c

"I Love My Wife, But Oh You Kid," 15c.
"I Wish I Had a Girl," 15c.
"Sweetheart Town," 15c.
"Ciribiribin," 15c.
"Would You, If You Could," 15c.
"Hang Out the Front Door Key," 15c.
"If I Only Had a Home, Sweet Home," 15c.
"Don't Go in the Water, Daughter," 15c.
"Little Girl in Blue," 15c.
"You're Just the Boy for Me," 15c.
"Once in Awhile," 15c.
"Would You Miss Me?" 15c.
"Sweetmeats," 15c.
"Song Day," 15c.
"If I Only Had a Sweetheart," 15c.
"Flower Girls," 15c.
"California for Mine," 15c.

Collections at 25c

"Famous Forster Collections," 25c.
"Instrumental Selections from Standard Operas," 25c.
"Mendelssohn's Songs Without Words," 25c.
"German Folk Song," 25c.
"Harris' Operatic Dance Folio," 25c.
"Vocal Selections from Standard Operas" at 25c.

Bullock's Bargain Basement

Monday a Bargain Basement Sale Of Over 3500 Waists

Soda Fountain in the Basement. Cool, delicious drinks.

—Women will be as enthusiastic as can be over this sale, for it includes waists of every good style—plain tailored models, fancy lace effects, Peter Pans, Dutch neck styles and others in every material that is good for summer wear. The following prices stand for savings that you can't afford to miss.



Waists at 98c

Tailored styles of batiste, madras, swiss, linen and cross-barred lawn; Peter Pans and dainty lingeries—some blacks included.

Waists at 89c

Dozens of clever styles included in this lot—some very clever ones of lawn in both black and white—others of linene and lingerie.

Waists at 59c

Handsome waists of sheer lawn with clever trimmings of lace and embroidery—others in plaited shirt styles—all sizes included.

Waists at 49c

A great table of waists at this price—Some plain tailored styles in colors—others of sheer lawn, rich with lace and embroidery.

Waists at 79c

Some of the star values of the entire sale are included in this lot—Soiled waists that have sold at a good deal more will be marked down to 79c.

Waists at 69c

Gibson plaited waists of lawn with trimmings of dainty lace and embroidery—Some colored effects included—All made with long sleeves.

Waists at 39c

Tailored waists in polka dot effects—tucked lawn waists, black sateen waists—and some striped wash waists—values you'll enthuse over at 39c.

2500 Yards of White Lawn in a Great Monday Sale at 7½c

36-inch Fancy Silkoline 9c.
45-in. Oilcloth at 15c yard.

A fine sheer plain white lawn—2500 yards of it—and every yard will go in this great Bargain Basement event at 7½c. Scores of women will be here when the doors open Monday to share this value. It will pay you to be one of them.

Figured Batiste 8 1-3c.

A sheer dainty batiste in fancy figured effects.

Linene Suiting 10c.

A swell line of dotted, figured and striped patterns.

Dress Lawns 5c.

Figured dress lawn—the ones wanted now for summer dresses.

Great Purchase Linens, Towels 25 Per Cent. Under Cost

—Crashes and hemstitched sets included.
—Ask linen experts how rare even the slightest discount is upon linen—and appreciate to the full the importance of this occasion.
—25 PER CENT UNDER REGULAR COST! There are reasons why this importer needed the money more than he needed the goods.
—And the values are to win prestige for Bullock's in a week that would have taken months and months of consistent effort in a regular way.
Buy good linens Monday—save safely.

70 In. Table Linen 50c

—A remarkably firm quality—bleached. A great value at 50c yd.

Damask at 75c Yard

—That will make you open your eyes—Bleached or half bleached—68 to 70 in. wide. A wonder value at 75c.

24 In. Napkins $4.50 Doz.

—Fine satin damask napkins. Large dinner size, way under worth at $4.50 doz.

Table Linen at 35c

—An extraordinary value; a fine, firm quality at a very little price. Don't miss it at 35c yd.

Napkins 95c Doz.

—100 dozen of them with red stripe border. Size 19x19 in. 95c doz.—A rare value among rare values.

Huck Crash 15c Yard

—Bleached; good, firm linen.

Napkins 75c Doz.

—Bleached; splendid value. Others $1.00, $1.35, $1.50 to $9.00 doz.

Hemstitched Cloths $1.50

—8-4 size. Beautiful hemstitched Damask. 8-10 size at $1.75.

Damask Cloths $1.00

—Bleached—8-4 size. A splendid quality.

Linen Cloths at $1.00

—8-4 size. German linen hemmed ready to use.

$1.50 Copyrights Always $1.18 Here

—It pays to buy the new books at Bullock's. Among the latest—

"Peter, Peter"—Warren, $1.18.
"Bill True Tell"—Brennan, $1.18.
"The Planter"—Whitaker, $1.18.
"Special Messenger"—Chambers, $1.18.
"Elusive Isabel"—Futrelle, $1.18.
"Wallace Rhodes"—Davis, $1.18.
"The Making of Bobby Burnit"—Chester, $1.18.
"The White Sister"—Crawford, $1.18.
"White Mice"—Richard H. Davis, $1.18.
"The Other Side of the Door"—Chamberlain, $1.18.
"The Governors"—Oppenheim, $1.18.
"A Woman for Mayor" — Winslow, $1.18.

Hairdressing and Manicuring at Bullock's, 4th Floor.

1200 Towels 25c A Monday Sale

—100 Dozen Damask and Huck Towels. 19x38-in. to 23x48-in., with Hemstitched and Openwork borders. Great values in this special purchase at 25c.

Towels at 50c

—Linen, Huck and Damask Towels, with hemstitched and scalloped ends. Size 22x42 in. at 50c.

Hemstitched Sets $5.25

—Cloth and one dozen napkins to match, 8-4 size.
—8-10 size at $6.75.

GREAT RAILROADS CREATE EMPIRES.

President Brown of the New York Central Gives Timely and Enlightening Information.

BY JAMES B. MORROW.

NEW YORK, July 8.—It was 9:30 o'clock in the morning, but I was not first among those who waited to see William C. Brown, president of the nine railroads which comprise the New York Central Lines. Shippers and others had been bustling in and then disappearing into the drab halls without for some time.

Mr. Brown scrutinized me over his crescent-shaped eyeglasses as I sat down at the side of his desk. He is a placid, blue-eyed, gray-haired, and singularly youthful-looking man. In dress, atmosphere, and demeanor, he might be compared in trimness, elegance, dignity, and impressiveness, to his swiftest and best limited train. His clothing was dark blue, and there was a carbuncle stickpin in his necktie. Leaning forward in his chair with the impassibility of a graven image, he waited for me to begin. The attitude was defensive, but not antagonistic.

Caution had been enjoined upon me in respect to the stimulating and entertaining details of his personal life. He was utterly weary, I was warned, with pen portraits of himself and with narratives of his battles for success. Still I ventured to ask: "When and what was your first employment on a railroad?"

"I went to work on a section in 1869," Mr. Brown tersely answered, and his tone carried neither pride nor regret. "I was 16 years old."

"And what were your wages by the day?"

"I don't know. My envelope contained $27.60 at the end of the month when the pay car came down the line."

HAD INTERESTING CAREER.

The bridge over the years since then I made no hazard to pass. Telegrapher, train dispatcher, and general manager of great railroads in the West would have made a capital human interest story as Mr. Brown alone could have related it. Then there was Parley Brown, his great-great-grandfather, fighting behind the intrenchments on Bunker Hill, whence he carried a wounded brother on his back after all the rebel powder had been shot and the limping colonists were in victorious retreat. I should have liked to ask him, also, about his father, a Baptist missionary preacher on the prairies of Iowa, whose Sunday-school class, among other barefooted country boys, was John Forrest Dillon, afterward a United States judge, and now general counsel for the Missouri Pacific Railroad and the Western Union Telegraph Company.

In the blood and birth of the youthful section hand, as will be seen, were the generic qualities which explain his management of 12,282 miles of railway carrying a large share of the immense commerce between Boston and New York in the East, and St. Louis and Chicago, the two giant gateways of the enormously rich empire in the West.

"Has rebating stopped?" I asked, starting the interview with a question which I hoped would open other matters of value and interest.

"Absolutely," Mr. Brown replied with emphasis. "The practice has become one of the unpleasant and obsolete customs of the past. Now as to the question in its historic aspect, the public should recollect that whenever the hand of a railroad went out with a rebate the hand of a shipper was extended to receive the rebate. The operation was mutual and simultaneous.

REBATES A NATURAL SEQUENCE.

"Eighty years ago there were no railways. The building of scattered and primitive roads once begun, it became, time, energy, and, all things considered, the most tremendous business movement in history. Old trades and professions have gradually formulated their codes of ethics. The builders and managers of railroads, pressing onward in their energy and marvelous development, did not disassociate themselves in their principles or their theories from other men of business. They failed to perceive at first the public character and obligation of their service. Rebates were demanded and given in conformity with one of the ancient and daily rules of buying and selling.

"A man, for instance, asked the price for transporting 1000 cars of wheat. He was given, in an honest belief that quantity should be considered, the wholesale price, which was less, of course, than the retail price, or the rate, for example, on a single car of wheat. In other words, the usual and understood standards governing the purchase of anything in large amounts were applied to transportation. Any tailor, I suppose, will give a discount if one buys three suits of clothes.

"However, during the evolution of the railroad business, convictions began to form in the minds of the men operating our transportation systems. Before a law of Congress made the matter plain it was coming to be understood that railways are not like stores and factories. A merchant through some personal idiosyncrasy or because he doesn't like the looks of a customer may refuse within his right to sell at any price, or he may double the price or cut it in two for some one else.

"Before any statutory definition was offered railroad officers realized that transportation companies were common carriers, and that all shippers, in sound morals and the principles of fair business, ought to be treated exactly alike; that wholesale prices and retail prices had neither an ethical nor a legal place in the hauling of freight. Furthermore, it was clear if the big companies and the big men were given preferential rates on their products, there would be no earthly opportunity for the growth of the little companies and the little men engaged in similar lines of business.

NOT OPPOSED TO LAW.

"The regulatory laws now on the Federal statute books are the expressions, therefore, of the enlightened spirit and knowledge of the day in which, and with which, I do not hesitate to say, railroad owners and managers and Legislators have shared and wrought alike in the interest of the people of the United States. The virtue and the patriotism of the nation, you understand, are never centered in any one particular class. As a matter of history, as well as justice, the public should get and hold the right idea concerning the genesis and evolution of the railroad question.

"In the noisy and unscrupulous campaign undertaken against railroad corporations by professional demagogues and muck-rakers the average man, busy with his own affairs, failed to remember that the transportation companies of the country are really the partners of every farmer and of every person engaged in business. If there were no railroads, it is self-evident there would be no prosperity in numberless interior regions which are now filled with highly profitable farms and thriving cities.

"When John Quincy Adams was President of the United States the cost of transporting freight from Buffalo to Albany, in the State of New York, was from $100 to $112 a ton. Land beyond the Allegheny Mountains was practically worthless. Grain and produce were without markets. I read a letter recently that was written by a



Pach Brothers, copyright

President Brown.

[Copyright by Pach Brothers.

farmer in Iowa as late as the year 1854. 'Wheat,' he said, 'must be hauled 110 miles to the river, and will bring only from 35 to 40 cents per bushel. The trip takes from eight to ten days, and is a hard one. Feed must be carried for the team and provender for the driver, in order to have anything left with which to buy sugar, coffee, salt, and the few articles which we must have. If tavern bills and feed for teams were counted, the expenses would more than eat up the load of wheat.'

TRIP TAKES NINETEEN DAYS.

"Sixty-seven years ago," Mr. Brown went on to say, "my father and mother emigrated from Herkimer county, N. Y., to Iowa. It took them seven days to go from Utica to Buffalo in a canal boat; the same journey can now be made on one of our fast trains in four hours and thirty-seven minutes. They were also seven days in going from Buffalo to Chicago, and five more days were spent in a lumber wagon going from Chicago to the forks of the Maquoketa River, in Iowa. I made practically the same trip this year in about twenty-four hours.

"The Erie Canal was the first important transportation enterprise of the East. It joined the Great Lakes with the Hudson River, and thus brought much of the country on this side of Chicago to the Atlantic Ocean. The price of transporting freight fell from about $100 per ton to about $14 a ton. In less than ten years five short railroads were built along the canal. Later they were consolidated and made into a through line. Within five years the consolidated road, crude and almost ridiculous when compared with the best railways of today, threatened to put the Erie Canal out of business. Indeed, serious efforts were made by a political party to compel the railroad to increase its rates for carrying freight. I have said in my public addresses that the average price of carrying a ton of freight from Buffalo to Albany is fifty times less than it was before the construction of the Erie Canal, and ten times less than it was by the canal before the five little railroads were made into a single and continuous line. The public must reflect upon such facts as I am giving for a full and accurate comprehension of the economic bearing of the railroads upon the lives of the American people.

"Thirty years after the completion of the Erie Canal corn and oats in Iowa sold at from 6 to 10 cents a bushel, and pork for 1 cent a pound. Nearly every farmer was in debt, and the Sheriff was a common visitor at the humble homes of the struggling pioneers. I remember that farmers in Northern Iowa, as late as 1860, hauled the products of their farms seventy-five miles to the village of McGregor, on the Mississippi River. When the bill was up in Congress donating land to the projectors of a railroad from Cairo to Chicago, it was stated by such men as Henry Clay, Stephen A. Douglas, and Thomas H. Benton that the lands had been on the market for twenty-three years at $1.25 an acre, but that no one wanted them at any price, because, as Clay and Douglas said, 'they are far distant from a market.' Benton called them refuse lands, and declared that in some instances they were 'jungles for wild beasts that prey upon the flocks and herds of the few scattered settlers.'

PAYS WELL FOR GRANTS.

"We still hear now and then," Mr. Brown continued to say, "about the inquities involved in the early grants of lands to railroad corporations. The grant to the Illinois Central, favored by Clay, Douglas and Benton, amounted to 2,600,000 acres, and was valued at $2,250,000. In consideration of the grant the railroad was required to pay 7 per cent. of its gross earnings each year, for all time to come, into the treasury of the State of Illinois. Down to the year 1908 the total sum so paid was $27,000,000. The payment in 1907 alone was $1,200,000; in 1908 it was even more; this year it will be greater still, and the increase will continue with the growth of business until the end of time. I speak of land donations simply to show that they were willingly given, and that they were not only of immense benefit to the people because they made the building of railroads possible, but that the bargains of Congress were neither contrary to the rules of good business nor the public interest.

"Worthless lands, with the building of railroads, became valuable and, therefore, immediately salable. Oats in Iowa ceased to bring but 6 cents a bushel and pork was worth considerably more than a penny a pound. In the amazing development of the greatest country on the globe and in all history can be attributed very largely to a splendid system of railway transportation. Macaulay, the English historian and essayist, truly said that 'of all inventions, the alphabet and printing press alone excepted, those inventions that abridge distance have done most for the civilization of our species,' and no other instrumentality approaches the railroads in the abridging or annihilation of distance.

ALL IN ONE DAY.

"The Chicago, Burlington and Quincy Railroad, as it is now called, was begun in 1852, the year before I was born. Practically, therefore, I and thousands of other men engaged in business have lived throughout the entire period of active railroad construction west of Chicago. We have seen the West unlocked and opened to the sea. Great cities, in our brief lives, have sprung up in many a trackless wilderness. The transportation interests, experimental and hazardous at first have become second only to agriculture in the number of men employed. More than $1,000,000,000 is paid out each year in wages to the 1,700,000 employés of the railroads of the United States—a mighty host of intelligent men, equaling in number the combined standing armies of Germany, France, Great Britain, and Japan. The New York Central Lines, which had their beginning in the consolidation of the five little roads along the banks of the Erie Canal, employ 143,000 men, the earnings of whom amount to $100,000,000 a year. Our employés outnumber by 30,000 all the soldiers and sailors in the army and navy of the United States.

"The public should recollect, too, that $71 approximately, out of each $100 earned by the railroads is spent for labor or for equipment and material which are largely the the products of labor—$16 goes directly to the employés of the railroads; $8 is paid for fuel, oil, and water, $13 is paid for rails, ties, cars, engines, structural steel, and so on, and $5 is paid for additions to yards and tracks and for extensions, of shops, roundhouses, and the like. Out of the $100 only $9 reaches the pockets of the owners or stockholders of the railroads, which, to state it in another way, is less than 4 per cent. interest on a fair value of their stock.

COST STILL GOING UP.

"Although the railroads are earning about $7,000,000 for each of the 365 days in the year," Mr. Brown said with much earnestness, "the problem of the constantly increasing cost of everything which enters into construction and operation is an extremely serious one. While everything the railroads are using is advancing in price, there has been no corresponding increase in the charge for transportation. In the ten years between 1897 and 1907 fuel increased 38 per cent, in price; ties, 76 per cent; steel rails, 47 per cent; cast iron wheels, 39 per cent; bridge timber, 77 per cent; car axles, 41 per cent; locomotives, 50 per cent; cars, 72 per cent., and labor about 30 per cent.

"On the price basis of 1897 the railroads in 1907 would have spent $174,500,000 less for material used in operation and maintenance, $254,000,000 less for labor, and $219,100,000 less for cars, locomotives, rails, ties, etc. In the meantime freight rates on 897 articles have been increased, it is true, but the rates on 876 articles have been decreased, the net result in money being a reduction of about 11 per cent. to the profit of the public and consequently to the loss of the railroads.

"Do you know," Mr. Brown asked, "that railroad transportation is 40 per cent. cheaper here than anywhere else in the world, but that the wages of the employés are 50 per cent. higher than in any other country where railroads are in operation?

"While political demagogues and the editors of sensational publications have been violently attacking the credit and integrity of railway corporations, the men who are responsible for the management of our great transportation systems have been walking the floors by day and lying awake at night in an attempt to solve the problem of increased expenses and decreased net revenues. In my opinion the limit has been reached, east of Chicago, in cheapening the cost of operation. Locomotives, it seems to me, are as powerful as they ever will be. Cars cannot be made much, if any, larger than those already in use. Curves have been eliminated and grades have been reduced.

MILLIONS MORE NEEDED.

"Furthermore, the future loudly calls for the expenditure of hundreds of millions in extensions, new equipment and other improved facilities. Economists tell us that the freight traffic of the United States is doubled every ten years. Mr. James J. Hill, one of the ablest business men in the world, has said that the railroads need one billion of new money a year for five years in order to prepare adequately to meet the demands which are sure to be made upon them. Within the decade and a half between 1892 and 1907 the population increased almost 21,000,000. More than 50,000 miles of railroads were constructed. The production of pig iron, to get at a vital and illustrative fact, jumped 151 per cent., while the increase in steel was 374 per cent. And yet in that period we passed through a severe business panic and argued and rightly settled the free silver question.

"I am not an unreasonable optimist concerning the future growth of the country," Mr. Brown went on to say. "It is my business to be informed about present conditions and to try and look ahead. I have lived in the West nearly all my life and have given considerable time to the study of irrigation and agriculture. Millions of acres of dry lands are to get water. Tremendous crops, starting in their aggregate, could we but know the figures, are to be grown in new and fertile regions. Towns are to be built in the deserts and some of them will develop into great cities.

LAND TO BE MORE PRODUCTIVE.

"Our farmers, especially in the South and West, are to learn how immensely to increase the productiveness of their land. Scientific agriculture is to displace careless methods and soil destruction. Relatively few persons are aware that while the average yield of wheat in the United States is fourteen bushels to the acre, it is thirty-two bushels in England, twenty-eight bushels in Germany, twenty bushels in France, and thirty-four bushels in the Netherlands. Our average of potatoes is eighty-five bushels to the acre. Germany, Great Britain and Belgium get 250 bushels. The American corn crop, large as it has been, can be multiplied by two. I own a farm of 400 acres in Iowa and I speak from personal knowledge with respect to corn, at least.

Now all the record-breaking crops, all the increased manufactures, and all the products of the mines and forests of the future must be taken to markets in the interior or on the seaboard by our railroad. In 1907 the 225,000 miles of railroads in the United States could not promptly move the traffic of the country. Every mill, mine, and factory was in operation, every wholesale merchant had more orders than he could fill, every workingman was in a place of employment, and every railroad was being driven to its utmost capacity. I recall the events of that year, for two purposes: First, to show the inability of the railroads to do the transportation business of the country with their present facilities in times of great and general prosperity; and, second, to call attention to the effect of an unjust, unnecessary, and highly injurious campaign against railway and other corporations.

EVIL RESULT OF ATTACK.

"The loaded cars waiting to be moved became empty cars—400,000 of them stood in silent yards or on rusty sidetracks. Thousands of locomotives, their fires out, were idle in engine houses. Mills and factories and mines were closed or working on reduced time. The shadow of poverty fell upon thousands of American homes."

"But," I said to Mr. Brown, "you do not mean to be understood as opposing governmental regulation of railroads?"

"By no means," he replied. "In my opinion it is not only right, but the duty of the Federal government and the several States to regulate and control the corporations they create, not in malice, or anger, or the spirit of vengeance, but with wisdom, fairness, and I may add, patriotism. The railroads, as I have attempted to point out in my desultory talk with you, are very necessary to the country, have contributed vastly to the general welfare, and are now confronted by grave problems of their own—problems which touch the life of every citizen. It would seem to me that having brought on one disastrous panic the demagogues and muckrakers should no longer be permitted to form public opinion or to influence official action."

Danderine

Grows Hair and we can PROVE IT!



DANDERINE is to the hair what fresh showers of rain and sunshine are to vegetation. It goes right to the roots, invigorates and strengthens them. Its exhilarating, stimulating and life-producing properties cause the hair to grow abundantly long, strong and beautiful. It at once imparts a sparkling brilliancy and velvety softness to the hair, and a few weeks' use will cause new hair to sprout all over the scalp. Use it every day for a short time, after which two or three times a week will be sufficient to complete whatever growth you desire.

A lady from St. Paul writes in substance, as follows:

"When I began using Danderine my hair would not come to my shoulders and now it is away below my hips."

Another from Newark, N. J.

"I have been using Danderine regularly. When I first started to use it I had very little hair, now I have the most beautiful long and thick hair anyone would want to have."

NOW at all druggists in three sizes 25c, 50c and $1.00 per bottle

Danderine enjoys a greater sale than any other one preparation regardless of kind or brand, and it has a much greater sale than all of the other hair preparations in the world combined.

Cut This Out

FREE To show how quickly Danderine acts, we will send a large sample free by return mail to anyone who sends this free coupon to the KNOWLTON DANDERINE CO., CHICAGO, ILL., with their name and address and 10c in silver or stamps to pay postage.

LOS ANGELES PARIS

TERRILL

Important Special Sale of FRENCH CORSETS

Manufactured by Augustine Thomas, the well-known French Corset maker. All silk embroidered Batiste, with silk supporters and silk laces, boned with real whalebone.

To Close at $5.00 PER PAIR

The actual value of these Corsets were

$18.00 to $20.00 per pair

749—SOUTH BROADWAY—751

BERLIN DYE WORKS

Leading Dry Cleaners Both Phones Ex. 675



For your Eye's Sake Call on the New England Optical Company 317 South Spring Street. Examination Free

The Dr. Wong Co.'s CHINESE HERBS

Have saved many people from the operating table and premature death. We cure all diseases.

713-715 S. Main Street

OUTDOOR SPORTS



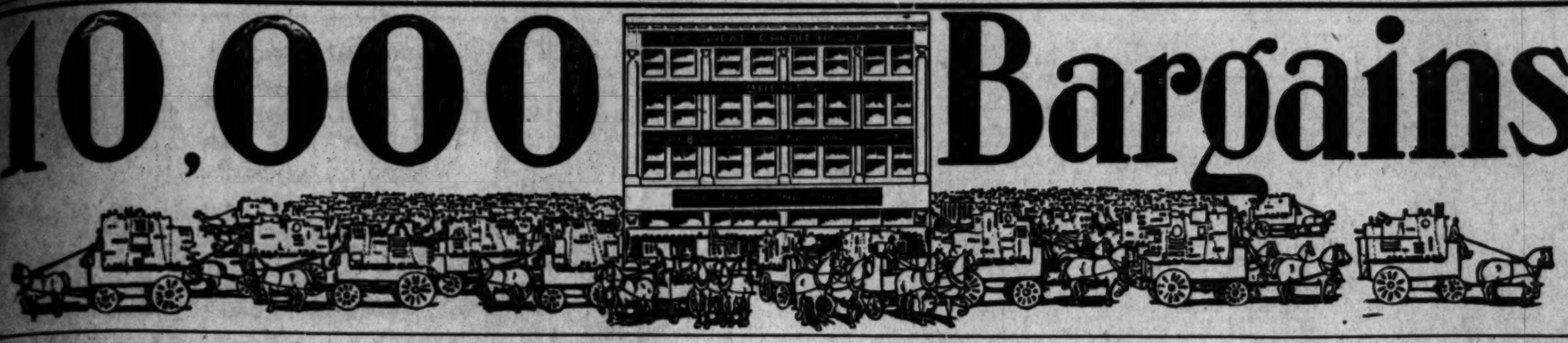
Demand Warm Baths

CUTICURA SOAP

And gentle applications of Cuticura Ointment to soothe and dispel sunburn, sunrash, eczemas, heat rashes, itchings, chafings, redness, roughness of the face, hands, and muscular pains, strains and weakness. Cuticura Soap and Cuticura Ointment have no rivals worth mentioning for the toilet, bath and nursery.

Sold throughout the world. Potter Drug & Chem. Corp., Sole Props., 135 Columbus Ave., Boston, U. S. A. Potter Drug & Chem. Corp., Props., Ltd., 7-11 St. Stephen House, Charterhouse Sq., London, E. C., England. Potter Drug & Chem. Corp., etc., U. S. A., Potter Drug & Chem. Corp., Sole Props., 133 Columbus Ave., Boston, U. S. A. Cuticura Soap, 25c. Ointment, 25c. Resinol, 50c. Pills, 50c. per vial. Cuticura Soap shaves without mug. Potter Drug & Chem. Corp., Sole Props., 135 Columbus Ave., Boston, U. S. A. Potter Drug & Chem. Corp., Sole Props., 135 Columbus Ave., Boston, U. S. A. Cuticura Soap, 25c. Ointment, 25c. Resinol, 50c. Pills, 50c. per vial. Cuticura Soap shaves without mug

10,000 Bargains



JULY CLEARANCE SALE

Everybody Knows Our July Clearance Sale Means Unmatchable Bargains in All Kinds of Housefurnishings. Sale is for One Week Only--Get Your Share--Cash or Credit--Be Sure You Are in the Right Store--"Brent's"--712-718 South Main

$250.00	TUNA MAHOGANY BEDROOM SET, BED, DRESSER, CHIFFONIER	
$175.00	CIRCASSIAN WALNUT BEDROOM SET, BED, DRESSER, CHIFFONIER	
$57.00	DARK OR TUNA MAHOGANY DRESSER	
$40.00	CURLY BIRCH DRESSER, EMPIRE STYLE	
$57.00	TUNA MAHOGANY CHIFFONIER, CEDAR DRAWERS	
$37.50	BIRDSEYE MAPLE CHIFFONIER, 22x26 MIRROR	
$35.00	QUARTERED OAK EXTENSION TABLE, 6 FT., 54-INCH TOP	
$35.00	QUARTERED OAK EXTENSION TABLE, MISSION	
$32.50	MAHOGANY BUFFET, 8 DRAWERS, 2 CABINETS	
$42.00	QUARTERED OAK BUFFET, MISSION STYLE	
$35.00	QUARTERED OAK CHINA CLOSET, 54 IN.; BENT GLASS	
$80.00	DAVENPORT, UPHOLSTERED IN BEST RELIANCE LEATHER	
$35.00	TURKISH CHAIR OR ROCKER, BEST LEATHER, ALL COLORS	

	Clearance Discounts For All Week	
20%	DISCOUNT ON ALL DISHES, TOILET SETS, COMBINETTES	20%
25%	DISCOUNT ON ALL LACE CURTAINS, NETTINGS	25%
25%	DISCOUNT ON COUCH COVERS, CHOICE	25%
25%	DISCOUNT ON PORTIERES, FINE SELECTION	25%
20%	DISCOUNT ON BLANKETS, ALL KINDS—ALL SIZES	20%
20%	DISCOUNT ON COMFORTS FILLED WITH COTTON	20%
20%	DISCOUNT ON PILLOWS—BEST FEATHERS	20%
20%	DISCOUNT ON FIBER MATTING RUGS	20%
20%	DISCOUNT ON TAPESTRY BRUSSELS CARPET	20%
20%	DISCOUNT ON WOOL VELVET CARPETS	20%
20%	DISCOUNT ON WILTON VELVET CARPETS	20%

	Specials 8 to 10 Monday	
$3.35	BEST SANITARY COUCH	$3.35
$2.75	COTTON TOP MATTRESS	$1.95
$2.75	STRONG CABLE SPRING	$1.95
$1.00	3-LB. FEATHER PILLOW	65c
$1.50	BATES BED SPREAD	$1.15
$4.00	COMBINATION TABLE	$3.39
$8.00	EXTENSION TABLE, 6 FT	$3.95
$6.50	KITCHEN CUPBOARDS	$4.50
$7.50	KITCHEN CUPBOARDS	$5.00
$9.00	3x6 WARDROBES, OAK FINISH	$6.00
$4.00	OPEN BOOK CASES	$2.50
$7.00	HOUSE DESK, OAK FINISH	$4.50
$8.50	UPRIGHT FOLDING BED	$5.00
$10.00	COMBINATION HOTEL DRESSER	$6.75
$10.00	DRESSER, OAK FINISH	$6.75
$4.50	BOX COUCH—BEST SPRINGS	$2.95
$10.00	UPHOLSTERED COUCH	$6.25
$1.25	OAK CHAIRS, SADDLE SEAT	85c
$3.00	FULL BOX SEAT CHAIRS	$1.95
$3.00	OAK ARM ROCKERS	$2.00
$4.00	OAK ARM ROCKERS	$2.50
$6.00	WILLOW ROCKERS, FULL SIZE	$2.95
50c	3x7 WINDOW SHADES COMPLETE	30c
$1.50	PICTURES, 22x28, ALL SUBJECTS	85c

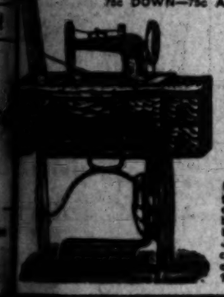
	Clearance Discounts For All Week	
20%	DISCOUNT ON PAINTED LINOLEUM, YOUR CHOICE	20%
20%	DISCOUNT ON INLAID LINOLEUM, ALL PATTERNS	20%
20%	DISCOUNT ON DRESSERS, $30.00 AND UP	20%
20%	DISCOUNT ON CHIFFONIERS, $30.00 AND UP	20%
20%	DISCOUNT ON SIDEBOARDS, GOLDEN AND WEATHERED	20%
20%	DISCOUNT ON CHINA CLOSETS, ALL STYLES	20%
20%	DISCOUNT ON BUFFETS, GOOD SELECTION	20%
20%	DISCOUNT ON MORRIS CHAIRS, FINE CUSHIONS	20%
20%	DISCOUNT ON UPHOLSTERED PARLOR FURNITURE	20%
20%	DISCOUNT ON PARLOR AND SPECIMEN CABINETS	20%
20%	DISCOUNT ON FOLDING AND COLLAPSIBLE GO-CARTS	20%

$125.00	SIMPLICITY SOFA BED, BEST SPANISH LEATHER	$75.00
$50.00	DOUBLE COMBINATION BOOK CASE, QUARTERED OAK	$30.00
$40.00	COMBINATION SPECIMEN AND MUSIC CABINET	$22.50
$85.00	STEEL RANGE—8 COVERS, 18-INCH OVEN, HIGH CLOSET	$21.00
$150.00	COMBINATION COAL AND GAS RANGE, 18 IN. OVENS	$95.00
$100.00	HOTEL STEEL RANGE, 2 18-OVENS	$75.00
$125.00	GROCERS' OR BUTCHERS' REFRIGERATOR	$75.00
$42.50	WILTON VELVET RUGS, SIZE 9x12, CHOICE	$32.50
$52.50	WILTON VELVET RUGS, SIZE 9x12, CHOICE	$42.50
$62.50	WILTON VELVET RUGS, SIZE 9x12, CHOICE	$50.00
$1.75	BODY BRUSSELS CARPETS, ALL PATTERNS	$1.35
$1.75	INLAID LINOLEUM, IMPORTED AND DOMESTIC	$1.35
20%	DISCOUNT ON SAXONY AXMINSTER CARPETS	20%

Thousands of Articles Not Mentioned in This Adv. From 10 to 50 Per Cent. Straight Discount From Regular Prices

Simplex & Eldredge

EQUAL TO ANY—COST LESS.
75c DOWN—75c A WEEK.



$16.50
$21.00
$27.50
$30.00
$32.50
$35.00

SPECIAL
Highest bidder gets choice of machines. Sealed bids. All bids must be in by 3 p.m., July 16th. Box containing bids opened 3 p.m., July 15.

20% Discount 20%
On Iron Beds

YOUR OPPORTUNITY TO GET AN IRON BED THAT SUITS YOU AT CLEARANCE PRICES—ALL COLORS, ALL SIZES.



Bed Like Cut
$7

25% Discount 25%
On All Hammocks
LARGE STOCK—ALL STYLES—ALL COLORS



25% DISCOUNT. 25% DISCOUNT.

20% Discount 20%
On Brass Beds

A CLEARANCE THAT RARELY OCCURS. IF YOU WANT A BRASS BED, GET IT NOW.

All Finishes 4-6 and 3-4 Sizes. $20.00 to $100.00



Less 20 Per Cent.

Estate Gas Ranges

HAVE VENTILATED OVENS—WHICH INSURE HEALTHY BAKING.

$16.50, $19.50, $20, $22, $24, $30, $32.50.



Like Cut
$35

Los Angeles Office of
The San Francisco Chronicle
Ramona Book Store
316 South Broadway—Telephone Home 1975
Advertisements and Subscriptions Received
F. S. TAYLOR

CHANCE FOR ACRES.

NEW THINGS OF THE FARM.

Exposition Is to Be Held in Chicago.

Irrigation Features Are Embraced.

Give Information to Toilers of City.

...the farm to offer?
...to this question will be evi... who visit the United ... and Irrigation Exposition ... take place in the Chicago ... from November 27 to De... The exposition will be the ... kind, and the novelty of it ... to those who have heard ...

...ready indicate that this ... unless any of the shows ... open in the Coliseum, ... become famed as one of the ... in the Middle West for ... exhibits. In addition to a ... display of the products that ... wealth from the soil, ... to be specially designed dec... ...mas and paintings, all ... annually, and these are to ... previous efforts.

...is not to be a mag... fair—it is to be unique, ... the exposition is meant ... the lack knowledge of the ... open to the settler. There ... failing in eastern of... ...tunities to whom informa... ...ort will come as a bless... ...are tired of their chains, ... how to break them. ...coming out of mere ... will see what a ... of Nature's favored spots ... plan to join the army ... westward. ...out scenic beauties ... ...ests, but they are not ... remains. It often hap... ...who would be desira... ...travel more than ... their homes, and to ... will mean the reve... ...world of possibilities. ...be broadened and ... a new inspiration.

...LOPED DISTRICTS.

...districts of all sorts ... by the exposition. ...of dry farming (so... ...shown, along with the ... and the humid ... be neglected. Even ...of swamp lands is to ... thing, in fact, will be ... represents a strong ... the general good and ...of latest agricultural ... effort is to be made ... as comprehensive ... the interests behind ... now getting the ... together.

...will open at the ...nual International ..., and this is con... point as fully ... to Chicago every year when the prize cattle, horses, sheep and hogs are on display. With the double attraction this season, it will be possible for any one visiting Chicago to see in condensed form much of what the West and South have to offer.

INTEREST KEEN.

Interest to colonization has perhaps never been as keen as today, and the desire to take advantage of the agricultural possibilities that are offered has resulted in an extraordinary display of "land hunger" on the part of the general public. Many of those in the Middle West who are displaying this anxiety to join the movement back to the soil realize that they lack accurate knowledge of the problems of irrigation, dry farming and the drainage of overflowed lands. Much information along these lines will be obtainable at the exposition.

HOME INSTINCT STRONG.

The home instinct is strong with the American people. Sometimes this instinct is overruled and the possessor thereof lives for years in a tiny, ill-ventilated flat, or exhausts his vitality in an office; but the feeling is there, nevertheless, and some day the craving for freedom and a place that can be called "home" will win the mastery.

These men will be shown what Nature offers to the one who wishes to make a home for himself. Practically every part of the West and South, of consequence from the agricultural point of view, will be represented by attractive displays and views. Final arrangements have about been completed, and it is practically certain that the splendid exhibits made at Seattle by various departments of the government will be dropped off at Chicago on the way back to Washington. The date has been set so that this can be done easily.

The government exhibits are of the greatest interest to the farmer and the stockmen. One of the finest displays is to be made by the Reclamation Service. Models of various projects are to be shown. Dams and canals will be seen in miniature, charts will explain details of the construction work and well arranged displays will show what can be produced from fertile soil by means of irrigation. This, therefore, will be a rare opportunity to study details of the work of the Reclamation Service and the first to be offered people of the Middle West. In addition to the displays there will be lectures that will include private projects, as well as those developed under direction of government officials.

GOVERNMENT'S EXHIBITS.

The Department of Agriculture is to display an unusually complete set of models, transparencies, slides, photographs, etc.

What the Bureau of Plant Industry has done and is doing will be evidenced by rare plants, trees and grains never before seen in America. These things have been found in remote spots of the old world and are now being developed for the benefit of the farmers.

The Bureau of Entomology will exhibit enlarged models of insects as well as a large collection of specimens both injurious and beneficial to crops.

The government will be given all of the space necessary to show these exhibits to the best advantage.

Makers of appliances and machinery for the farm will have attractive exhibits. In addition there will be seen the special machinery needed in building and maintaining irrigation projects. The picturesque operation of growing wheat by wholesale on the great stretches of Montana is to be shown. The present plan of using large traction engines is comparatively new and will be a revelation even to the most experienced farmers of the Middle West.

The exposition has an advisory committee consisting of: Edmund T. Perkins, engineer in charge U.S. Reclamation Service, Darius Miller, first vice president, Chicago, Burlington and Quincy Railway Company; E. O. McCormick, assistant traffic director, Union Pacific Railway Company, George T. Nicholson, third vice-president, Atchison, Topeka and Santa Fé Railway Company; J. H. Hiland, third vice-president, Chicago, Milwaukee and St. Paul Railway Company; John Sebastian, passenger traffic manager, Chicago, Rock Island and Pacific Railway Company; Frank I. Bennett, president Bitter Root District Irrigation Company; D. R. Niver, Trowbridge & Niver, bankers; James Keeley, managing editor Chicago Tribune; Harrison M. Parker, business manager Chicago Tribune.

In addition there is a Promotion Committee with the following members: J. C. Waite, U.S. Reclamation Service; E. A. Abbott, Chicago, Burlington and Quincy Railway Company; Max Bass, Great Northern Railway Company; George De Haven, Union Pacific Railway Company; George B. Haynes, Chicago, Milwaukee and St. Paul Railway Company; Louis Larson, Florida East Coast Railway Company; C. A. Matthews, Northern Pacific Railway Company; C. L. Seagraves, Atchison, Topeka and Santa Fé Railway Company; C. B. Schmidt, Chicago, Rock Island and Pacific Railway Company; F. K. George, Pere Marquette System, and Robert P. Cross, secretary of United States Land and Irrigation Exposition, whose office as at No. 113 Adams street, Chicago, for the transaction of necessary business.

Notable service in promoting the interests of the exposition is being rendered by Frederic H. Griswold, assistant secretary of the seventeenth National Irrigation Congress.

Neglected Native Vegetables.

It is a pity that our native vegetables are so neglected nowadays, when we search the world for new dishes. Many of our wild plants are largely used as salads and pot-herbs in other countries, but only the gypsies and a few cottagers ever dream of eating the "greens" and sweet herbs of the fields, hedgerows and seashore.—[London Country Side

RUSTEM BEY RETURNS TO OLD DIPLOMATIC FIELD.



Commander D. Vassiliefe, A. Rustem Bey

NEW YORK, July 2.—A. Rustem Bey, recently made counsellor of the Turkish embassy in Washington by the new Turkish government, arrived on the Kronprinzessin Cecilie of the North German Lloyd line, and left immediately for his post. On the same steamship was Commander D. Vassiliefe, the new naval attaché to the Russian embassy.

Rustem Bey is no stranger in Washington, for he was there ten years ago as secretary of legation. Soon after he left here he got into trouble with the Porte because of articles of his published in an English newspaper which antedated the Turkish revolution so far that they were considered treasonable.

SATAN'S PHOTOGRAPH.

Found in the Shoshone Valley Known to Be Ten Thousand Years Old.

The oldest picture of Satan has been found on the Badwater River, in the Shoshone Valley, Wyoming. It is known to have been made 10,000 years ago, at least, and it is probable that it was fashioned fully 50,000 years ago.

The picture—or the pictograph, as it called by the discoverer—was unearthed by Assistant Curator H. I. Smith of the American Museum of Natural History.

It is a wonderful find, for it shows that the men who existed on this continent long before the history of the Jews began had a conception of an evil spirit, and this leads to the thought that the same men had an idea of a good spirit and meditated upon the influence these had upon human beings.

The pictograph was carved in rock and shows the ravages of the elements upon it for centuries. The work of the prehistoric artist is still visible, however.

The figure shown is that of a dwarfish figure, very demoniacal in appearance, standing in an attitude of menace. It is undoubtedly the artist's idea of the same evil spirit which men now call Satan, which the Persians called Ahriman, and which the Grecks knew as Diabolos.

It is known positively that the carving is not that of the Indian tribes of later times, for the marks of the elements are sufficient proofs to disprove this idea, were it put forward.—[Exchange.

Prince Fushima has been appointed patron of the Anglo-Japanese exhibition. Prince Fushima, who is a member of the Supreme Council of War, was the representative of the Japanese government at the St. Louis Exposition

RARAE AVES.

STORY-WRITER WHO LIVES LIKE A FIGHTING-COCK.

Marcel Prevost, Novelist and French Academician, Is a Sybarite—Fattens His Own Ortolans and His Favorite Dessert Takes Twenty-four Hours to Prepare. G. K. Chesterton Looks Like Dr. Johnson.

[SPECIAL CORRESPONDENCE OF THE TIMES.]

LONDON, June 23.—Marcel Prevost, the French novelist and new "Immortal," grows more interesting the more one hears about him. Whether or no a member of the French Academy is required to entertain his fellow-big-wigs at table I am unable to say, but it can be prophesied that if the other academicians ever dine with the latest addition to their number, they will "fare sumptuously" and no mistake. By his own confession, the author of "Letters to Francois," is one of the greatest sybarites in France. Like Dumas' hero D'Artagnan, Prevost is a Gascon and he declares that it is "only in Gascony that one knows how to dine."

This novelist's habitual menu would make Lucullus turn green with envy. He likes ortolans, but "they must have been fattened for six months in a cage in my own house." Even his "plain-est" repasts are prepared with infinite pains. A certain "estouffade de boeuf" seems a simple dish, but it "must have simmered slowly for two days." Roast saddle of lamb sounds equally simple fare, but when M. Prevost has it at home he will eat only lamb that has been brought up since birth by two ewes, "devoted entirely to the service of that one lamb." One of his favorite sweet dishes is compounded merely of milk, eggs, sugar and vanilla, but "it takes exactly twenty-four hours in the making." The novelist's cook is a stout matron from Gascony, and he despises men chefs, especially Parisians.

Really, an invitation to dine with Prevost is not a thing to be refused lightly.

In physiognomy and portliness, not to mention an almost entire disregard of such small matters as dress and personal appearance, I doubt if there is another modern writer who so greatly resembles the late Dr. Johnson as does G. K. Chesterton, author of "The Man Who Was Thursday," and "The Napoleon of Notting Hill," and just about the most brilliant essayist of the day. I have often encountered Chesterton sweeping along Henrietta street toward his publisher's, ruddy of face, preoccupied in expression, vast of bulk, broad-brimmed felt hat crammed over his mane of tawny hair, clad in a sort of yellowy-brown "great-coat" with a cape, a mass of manuscripts and quarterly reviews under his arm, and said to myself "Johnson at 45, to the life."

Now, in the London "Mail's" description of the English Church Pageant, I read: "Many inquiries have been made as to the identity of the performer who so admirably represents Dr. Johnson. It is Mr. G. K. Chesterton."

Johnson, though fat, was notoriously grouchy; Chesterton is a humorist who sees things almost as topsy-turvily as does W. S. Gilbert, and who shakes with laughter as he talks to you. He and a fellow-author were at a table near mine in a restaurant lately and the Chesterton guffaws, like those of Porthos, literally made the windows rattle. At this time there was nothing glaringly amiss with his attire, but his "get up" at a certain evening reception at his flat in Battersea never will be forgotten by at least one who beheld it. Chesterton wore a dinner jacket—or Tuxedo—which was well enough, though not according to Hoyle. He wore it, however, with a brown vest and trousers of the same color, and I fear that his necktie was red. It was not exactly what the lady-novelist calls "faultless evening dress." But he talked gorgeously—absolutely wrong in his arguments, perhaps, but absolutely brilliant and overwhelming in his presentation of them. And roaring at his own sallies.

As every one who has read his self-illustrated "Club of Queer Trades" knows, Chesterton, like Gilbert again, has a wonderful knack of drawing queer-looking people, generally with big heads and little bodies, like those in the "Bab Ballads." While I interviewed him once, he sat and produced these monstrosities. He is steeped in the lore of philosophers, theologians and all sorts of profound writers, but my arrival found him immersed in a "penny dreadful" called "The Blood-Red Mask," or something of that kind. Nor did he thrust it aside, shamefacedly. Instead, he confessed that he revels in detective stories and declared that, as he could not get good ones nowadays, he was forced to put up with bad. In the "Club of Queer Trades," he demonstrates that he could write "bully" ones himself, although, characteristically, every one of them had a more or less farcial ending.

I notice that a leading American magazine is publishing a series of articles by Chesterton, whose work in this line is unique. On the few occasions when he and Bernard Shaw have crossed foils it is not Chesterton who has got the worst of it. He now is "doing" the "Note Book" in the "Illustrated London News"—which, up to the time of his death was written by the late L. F. Austin—and this week's commentary is characteristically Chestertonian. The writer is chaffing his country on all the pother that was made recently lest a painting by Holbein, property of the Duke of Norfolk valued at over $300,000, and alleged to be coveted by an unnamed American millionaire, should be "lost to England." Says Chesterton:

"There is a law in Italy forbidding people to sell to foreigners those pictures which are the eternal glory of the Italian genius. But there is in England not only no such law, but no such public sentiment. The Duke of Norfolk's Holbein no more belonged to England than the Duke of Norfolk's umbrella. There might very possibly be an American millionaire of so mystical a type of servility that he would be willing to pay $300,000 for the Duke of Norfolk's umbrella. In that case, as a purely business question, I should recommend the Duke to close with the offer.

"And I should think it rather unreasonable if the English papers placarded London with posters saying, 'Duke's Umbrella in Danger—Can We Save Duke's Umbrella—Umbrella Almost Gone—Eleventh-Hour Rescue of Ducal Umbrella.' I should begin to examine myself for emotions which would not be there. I should begin to remind myself that, until the newspaper boom began, I had not even been aware that the Duke had an umbrella. There would be a slight element of unreality, not to say humbug, in describing me as so particularly attached to the umbrella. It may be a very nice one; but so far it has been the Duke's, and not mine. I had never heard of it until the moment when the American gentleman was mysteriously moved to ask for it. That is often the fate of the great private picture in this country. It is hidden, like the family curse. It is never found till it is just going to be lost."

Most American visitors to the Lake of Geneva, go to see, if not to stop at, the hotel at Ouchy where Byron wrote his "Prisoner of Chilton." Henceforth, travelers will have no difficulty in identifying it, for the facade of the old hostelry—the "Hotel d'Angleterre" has just been marked with a plaque stating that Byron stayed there. The poet took refuge at the hotel, then known as the Hotel de l'Ancre, owing to bad weather, while on a voyage on his yacht round the lake. Thus weather-bound, he wrote his famous poem.

Should this note meet the eye of Anthony Comstock, that indefatigable defender of morality in the United States is adjured to "watch out" for Gabriele d'Annunzio's forthcoming novel. D'Annunzio's "Triumph of Death," it may be remembered, started Mr. Comstock on the war path directly he had read it, and from all accounts the Italian novelist's new work, which is to be called "Perhaps Yes; Perhaps No," will go his earlier work several better or worse. D'Annunzio, who has been devoting himself to the stage, has not written a novel for eleven years, but now he is going to make up for lost time. The theme of his new romance is to be the Eternal Passion and D'Annunzio has told an interviewer that in it he will "speak of love with complete expressions, profoundly, without pity, justly, and with courage; with that courage of expression which seems in me a quality even superior to my intelligence." Judging from his other books, if D'Annunzio requires courage to put what he now has to say on paper, it certainly is up to Anthony Comstock to be on the lookout. for "Perhaps Yes; Perhaps No."

Continuing on the same subject, D'Annunzio said:

"I do not know whether you have noticed how incompatible the heroic forms of modern civilization, sports, are with love. The contempt of women is the vital condition of the modern hero, just as the contempt of men is that of the latter-day heroine.

"A beautiful shoulder with which we are in love becomes at once immense; it takes the proportions of the Himalayas, obliterating the horizon, that horizon, great and free, into which modern life throws itself. In this book I shall study the young girl, and the work will interest the young. I cannot say whether as a consolation or as a despair."

HAYDEN CHURCH.

The Bulldog's Picnic.

A Boston bulldog, owned by George H. Clapp, was so determined to capture a woodchuck which he had chased into its den that he followed after and stayed in the hole all Thursday night.

When the dog got his jaws about the enemy he found that he could not get out, owing to the small size of the animal's hole.

Rather than lose his prey the dog retained his hold on the woodchuck over night, and was helped out by his master in the morning. The dog was nearly exhausted, and revived after feeding and drinking in a curious manner.

He consumed about two quarts of unguarded ice cream which had been set aside for a party. After that the dog seemed still somewhat dazed and capped the climax by falling into a bucket of lemonade.—[Worcester Telegram.

LOVE THE CRIMINAL.

A SUNDAY SERIAL OF UNBROKEN INTEREST.

By J. B. Harris-Burland.

[Copyright, 1908, by J. B. Harris-Burland.]

CHAPTER III.

ON THE ALTAR OF LOVE.

For more than an hour Laura Vane sat before the fire, aching under the blow that had fallen upon her. Her fine, sensitive nature shrank from the truth. But the sturdy courage she had inherited from a long line of clean-living yeomen gave her the strength to face the situation. Mentally her back was against the wall, and her womanly nature was up in arms to do battle for the man she loved. Excuses for his conduct were ready to her hand, and she flung them one after the other against the stern, immovable fact of his sin.

In argument she was worsted. The truth remained unshaken. John Shil had killed Ben Holland. Yet what woman cares for argument? All her feelings were enlisted on the side of her lover, and she flung defiance in the face of truth. Yet, strange as it may seem, she could not face the judgment of men. Her only fear was that the world might know the facts, and that John Shil might be brought to the bar of human justice.

This battle with her own conscience was interrupted by another knock on the hall door; there was an imperious voice in answer to a woman's protest, and then, a few seconds later, a man flung himself unceremoniously into the room and closed the door behind him.

Laura Vane rose to her feet with flaming cheeks and angry eyes. The man advanced toward her with an air of easy assurance, and held out his hand.

"Good evening, Miss Vane," he said, coolly. "Surely you will not refuse the hand of an old friend—of one who wishes, and has always wished, you well." He paused and smiled with the air of a man who holds the best cards in a game of chance.

"What is the meaning of this intrusion, Mr. Tankerslane?" she cried, stung for the moment out of her self-possession. "How dare you come here, after—after—— But, thank heaven, I am not without friends. You shall pay for this insult—this impertinence."

"I am willing to pay anything for the pleasure of seeing you, Laura," he replied. "Every day seems to add a fresh beauty to your loveliness, a fresh charm to your character."

"Are you going to leave the room, Mr. Tankerlane?" she answered, quietly, "or shall I have to ring the bell, and get some of the farm hands to throw you out?"

"I am afraid, Laura," he said, politely, "that you would find some difficulty in persuading them to obey your instructions. My father might object."

"Your father," she replied, calmly, "is an honorable gentleman, and you——" She did not finish the sentence, but it was effectively completed by the contemptuous look in her eyes.

Yet outwardly William Tankerlane was no mark for the contempt of a woman. He was tall and athletic, and his clean-shaven, handsome face bore the stamp of high birth and a fine intellect. Here was no ordinary young rake, given up to wine and women, but a man who could think and act. Only the lower part of his face betrayed the sensuality of his soul within. The mouth and chin told their own story. They spoke of vice, without the excuse which vice can find in weakness, and of strength without the sense of morality which alone makes strength a virtue in a man.

He looked at her for a few moments with a faint smile on his lips. Then he walked over to the door, opened it, and looked out into the empty hall. Apparently satisfied with the result of his inspection, he closed the door, and returned to within a few feet of Laura Vane.

"Now, look here, Laura," he said, quietly, "I have no time for a quarrel; I have come to see you on important business. You are a sensible woman, and must listen to what I have to say to you."

For reply she turned her back on him, and a faint flush came into his lean, hard face. But he came closer to her and leaned over her, so that his chin almost touched her hair.

"Are you going to listen to me, Laura?" he said, in a low, steady voice, "or shall I go straight from this room to the police and tell them that I saw John Shil murder a man in the Round Plantation this evening?"

She whipped round on him, and sprang back with a white face and terror in her eyes.

"You lie!" she cried, fiercely. "It was an accident. You lie. I tell you, you lie! You know it was an accident, you know——" She stopped, seeing the fatal mistake she had made. William Tankerlane smiled and shrugged his shoulders.

"I see you know all about it," he said. "John Shil has told you his own story. I do not wish to harp on so painful a subject, but as my own narrative will probably differ somewhat from his, I think it is my duty to tell you what actually occurred."

"You may tell me what you please," she replied, slowly. "I know the truth."

In a few words, simply, without lie or exaggeration, William Tankerlane told the truth. Save that he spoke as a mere spectator, and that feelings and motives had no part in his story, his account differed in no wise from that which had been given by John Shil.

And, as the girl listened to his calm and judicial narrative, her heart sank within her. She could have met a lie with scorn and contempt. But here was the truth, seen by other eyes, reviewed as other men would view it. It was terrible and damning, as told by the lips of William Tankerlane. And he, subtle man that he was, knew that the very strength of his position depended on this strict adherence to the truth.

"Well, Laura," he said, when he had finished his short narrative, "what do you think of it all? I suppose you do not believe me."

"I believe you," she said, quietly. "But I should like to ask you one question. Why did you not come to the rescue of Ben Holland, when he hung between life and death?"

"I might have shared the same fate," he said. "I am but a child in the hands of John Shil."

"Tell me the truth," she exclaimed, sharply. "I know well enough that you are not a coward where physical danger is concerned. Why did you not come to the rescue of Ben Holland?"

"Because I love you," he replied, "and because that brutal ruffian insulted you. I was glad to see him die."

She laughed, scornfully and looked into his dark eyes.

"Ben Holland's insult," she said, "was small compared to that you offered me two months ago. My good name is nothing to you. Tell me the truth! Tell me why you did not interfere, why you watched, why you——" She stopped and looked steadily into his eyes. Then, as the truth dawned upon her, the fury died from her face and she stood very white and still. The man gazed at her unflinchingly.

"I see," she said, slowly, after a long silence. "I understand. John Shil is in your hands, and—you do not love John Shil."

A faint smile crossed Tankerlane's hard face, and then a sudden storm of passion swept across it; a hot flush came into his cheeks, the veins stood out on his forehead, his eyes glowed with a fierce fire. He strode up to the woman and gripped her by the shoulders.

"Laura," he said, passionately, "you know that I love you, that I long for you, that I hunger for you as a starving man hungers for bread. And, by heaven, I mean to have you. Now do you understand why I did not interfere to save Ben Holland's life?"

She did not answer him, but she broke away from the grasp of his fingers, and looked at him as she might have looked at a dangerous beast. Fear, contempt, loathing were all written on her face.

"I have reason to hate John Shil," the man continued, "but my hatred for him is a poor thing compared to my love for you. It is because I love you, and because I intend to make you mine, and because I am ready to sacrifice all scruples to accomplish my desire, that I let John Shil place his liberty, perhaps even his life, in my hands. I have spoken plainly, for the matter requires plain speaking. Do you understand me, Laura?"

"I understand you," she replied, almost in a whisper. "If I do not consent, you will tell what you know. If I do consent, you will be silent."

He nodded, and came toward her with outstretched hands. She did not move till his face was close to hers. Then she stepped back, and struck him across the mouth with all her strength.

"That is my answer to you," she cried.

William Tankerlane did not speak, nor move from the place on which he stood. He quietly took a handkerchief from his pocket and pressed it to his lips. Then, as he caught sight of the girl's knuckles, he smiled.

"I am afraid you have hurt yourself," he said gently, after a pause.

She turned away from him and pressed her hands to her face. She uttered no sound, but he knew that she was crying. He came to her side.

"Laura," he said tenderly, "I am a clumsy brute. I am afraid I did not make myself clear to you just now. I honor you for the blow you have struck me. It was natural that you should have misunderstood me. Two months ago I—but forget that, Laura. Since then you have taught me how strong a good woman can be. When I spoke to you just now I did not wish you—I did not intend to insult you. I meant that I wished you to be my wife."

The girl turned to him with frightened eyes.

"Your wife," she repeated mechanically, as though the word had opened up a new train of thought, and she was yet uncertain whither it tended. "Your wife, Mr. Tankerlane?"

"My wife," he repeated simply. "It will be an honor for me, and—and I love you, Laura."

She was silent. The whole matter had to be approached from a different standpoint. The man, subtle schemer that he was, had armed himself with a new and powerful weapon. An offer of marriage from the heir of the Tankerlane estates could hardly be treated as an insult. And, if it so happened that a price had to be paid for the life or liberty of the man she loved, this was at least one that could be paid without dishonor.

"Then you mean," she faltered after a long silence; "you mean that, if I refuse to marry you—"

"Precisely, Laura," he replied. "We understand each other."

"I must have time," she said in a low voice—"time to think. Have you thought of the consequences, Mr. Tankerlane? Have you thought of what it means to be tied for life to a woman who—who loathes you?"

He winced slightly at her words, but he was a man who cared little for the consequences of his actions.

"I will take the risk," he answered with a smile. "And I will give you till 10 o'clock tomorrow morning to decide. Good night."

He held out his hand, but she turned her back on him, and he left the room.

Laura Vane stood alone in the firelight, face to face with the problem of her life.

She had come to the parting of the ways. Two roads lay before her, both steep, perilous, strewn with thorns and sharp stones; both hard to tread and lost in the darkness of futurity, for though she plainly saw the misery and shame that lay at the beginning of her journey, she could not even guess what might be at the end of it.

Yet this much she knew, that whichever path she chose, she must tread it to the end alone.

She sank on her knees before the fire, and stared into the glowing embers, as though she might find some vision of the future in the caverns of red light. The flames had died away from the logs, and only a dull red glow illuminated her beautiful face. Dark shadows lay in the corners of the room, and her own image, gigantic and distorted, was thrown athwart the ceiling like a thunder-cloud.

Laura Vane had come to the parting of the ways, and she could not decide which road to take, yet the decision had to be made within the next few hours. The problem was acute and fraught with many difficulties. The consequences of her decision would be far-reaching, and the ultimate result could not possibly be foreseen.

She did not count herself in the matter. She was prepared to sacrifice all the happiness of her life to save her lover from the consequences of his crime. The long weary years of bondage to a man she disliked, the shame of selling her body for a price, the degradation of mind and soul which must inevitably accompany such a union, all these were nothing compared to the safety of the man she loved. On this one point, at any rate, her mind was clear. If it was best to make the sacrifice, she would make it, and not reckon up the cost she would have to pay.

But the problem before her was more than a question of self-sacrifice. It was not at all clear to her as yet that her marriage to William Tankerlane would be of any real advantage to John Shil. The matter resolved itself into a choice of evils. On the one hand, her lover would lose his liberty, perhaps even his life, and whether he lived or died, his name would be dishonored for all time. On the other hand, he would lose the woman he loved, and would stand no cleaner in the eyes of his God.

And she had to decide the problem without help or counsel from any living soul. No other person could know the shame of her secret, and least of all could she seek guidance from the one man to whom a woman turns in the hour of her trial. For John Shil's judgment would be certain and inevitable. He would face the gallows rather than let her do this thing for his sake.

And so Laura Vane was left to decide her fate alone. She was a religious woman, but in this matter God seemed to have gone out of her life. In vain she tried to persuade herself that she ought to obey the dictates of her conscience, and that it was the duty of a Christian woman to serve the cause of truth. In vain she told herself that the man's crime would still stand naked before the eyes of his Maker. She knew well enough the right from the wrong; but in that hour she blinded her eyes, and stopped her ears, and stifled the still small voice that cried out to her. The man she loved was in peril, and that fact blotted out everything else from her mental horizon save the thought that, if she saved him, she must be lost to him for ever.

And then again a more worldly voice whispered in her ear. "Perhaps he will be acquitted. There is but the evidence of one man, and that man an avowed enemy. The blow was struck under great provocation, in defense of a woman's good name. At the worst there will be a verdict of manslaughter." The voice spoke calmly and logically, but it grew very faint as fear gripped her heart. Even the remote possibility of a conviction was a thing too terrible to contemplate. She knew well enough that innocent men had sometimes been condemned to death, and John Shil was certainly not an innocent man.

She was deaf alike to the voice of conscience and reason, and there only remained a single thought to combat the half-formed resolution in her brain. Would her marriage to William Tankerlane be of real benefit to John Shil, or would the loss of her be more terrible for him to bear than shame, or degradation, or death itself? These were the questions she asked herself again and again; and she could find no definite answer to them.

The neglected fire burnt down to a heap of gray ashes and half-consumed logs of wood. A few patches of dull red light still glowed in the embers, but the room was almost in total darkness. The shadows on the ceiling had died away, for the whole apartment was itself one deep blur of shadow. Her face was scarcely visible—a mere patch of white against the blackness.

And there in the silence and the darkness a young girl, on the threshold of life, with a great love in her strong, simple heart, and with all the world opening out before her like some gorgeous flower, resolved to sacrifice her mind, her body, perhaps even her very soul, lest harm should come to the man she loved. Such is the love of women, foolish and illogical perhaps, but stronger than death, and set on a height to which no man dare lift his eyes.

CHAPTER IV.

THE COURAGE OF DESPAIR.

The next morning Mr. William Tankerlane called and received his answer.

"I have decided to marry you," said the girl quietly. "It is the least of two evils, and I must accept it. Your own common sense will tell you how much happiness is likely to result from such a union—either for me or you."

"I am prepared to take the risk," he replied firmly, "and you know I love you. Do not judge me hardly, Laura; I know that I am driving a hard bargain, but I would do worse things than that to gain you. Do you realize what love means, how it grips the soul, how it fires the mind to madness, how it stifles conscience and drives men to do that which honor forbids them to do? Do you understand that it is an angel with a flaming sword?"

"I understand," she said slowly, "what love means." She spoke very quietly, and there was not even a tinge of passion or bitterness in her voice. Her face was pale, but, save for its exceeding whiteness, it bore no traces of the storm that had wrecked her life. Yet, for all that, both face and voice told William Tankerlane that she knew the true meaning of a great love, and that it was, of very truth, an angel with a flaming sword.

He moved slightly towards her, with passion burning in his eyes, and with outstretched hands, as though he would take her in his arms. But she shrank back from him.

"I will marry you," she repeated coldly, as though discussing a matter of business, "but only on this condition—that the marriage is kept a secret, and that no one, and least of all John Shil, shall know of it until a year after it has taken place."

A sudden gleam came into the man's eyes, and a look of relief flashed across his face. Both were momentary, and escaped the notice of the girl. She did not know that William Tankerlane, for a very different reason, had been about to make the very same proposition.

"It is a reasonable condition," he answered after a slight pause, "and I will agree to it, I quite understand that you do not wish John Shil to know. I would suggest that we should be married in London."

"Yes, London will do," she said; "and now you must swear to say nothing of what you saw yesterday afternoon in the Round Plantation. Here is a Bible; I know you are not a religious man, but I think you will appreciate the solemnity of the oath."

He took the sacred book from her hand, pressed his lips to it, and swore the oath, adding as a rider the words, "I swear to do this so long as you agree to live with me."

The girl's white face flushed.

"I did not agree to any such condition," she said sharply.

"No," he replied, "but it is a necessary condition. You might leave me at the church door and refuse to live with me as my wife. That would be a poor reward for my silence."

"Very well," she exclaimed, "let it be so. I will meet you in London in a few weeks' time, if you will fix an hour and place."

He arranged the hour and the place, and then, fumbling unsteady in his pockets, he drew out four £5 notes.

"You will want money," he said brusquely.

"I do not want your money," she replied calmly.

He thrust back the notes into his pocket, and held out his hand. She shook her head sadly and turned away from him. She displayed neither anger nor contempt in her refusal to take his hand. It almost seemed as though her spirit had been crushed by the blow that had fallen upon her life. The man was equally calm, and accepted the insult with good grace. But he had conquered, and it is easy for the victor to be gracious.

"They have not yet found the body of Ben Holland," he said, in a low voice, and with these words he left the room.

An hour afterwards Laura Vane had climbed to the summit of the Stonewold Hills. She had ascended by a path which lay to the south of the road in which John Shil had encountered Bel Holland, and had reached a point nearly two miles to the southwest of Laverstone.

Shortly after William Tankerlane's departure, she had fled from her father's home, as from a prison, foul with the memories of what had passed within its walls. As a rule she worked hard all the morning, but now the course of her life had been changed. In a few hours that life had been snapped into two parts, and the new section of it had been divided from the old by a gulf which could never be crossed. She had sought relief from the shock and crash of the disaster in sheer physical exercise. She had climbed a thousand feet without pause, and now, flushed and panting with exertion, she stood with her back against a gate, and looked out across the valley of the Steyne.

It was a bright, sunny morning, and all the wide panorama beneath her sparkled with light. The breath of frost was in the air, and the white kiss of it still lingered on the trees and grass which the sun had not yet reached. A faint mist, drawn out of the ground by the warmth, hung over the more distant parts of the scene, and the great base of the hills which bounded the far side of the valley were invisible. Only their summits stood out clear in the sunlight, like islands in a sea of vapor.

The little village of Laverstone, gray and quiet, nestled among the bare trees at the foot of the hills. The smoke from the chimneys rose in straight, thin blue lines into the still atmosphere. It was a peaceful scene, a perfect picture of the quiet content of country life. But Laura Vane found no peace in the contemplation of it. For in the last twenty-four hours she had learned that the quiet village, set under the clear sky, may hold the elements of as grim a tragedy as was ever enacted in the seething darkness of a great city, and that, wherever men and women congregate, there are lust and cruelty and shame.

Her meditations were interrupted by the distant beat of a horse's hoofs on the hard ground. A few minutes later a rider appeared around a bend in the bridle path. She saw at a glance that it was John Shil, and that he was riding furiously.

He drew rein on the other side of the gate and flung himself from his horse. The animal's jaws were white with foam, and the man himself was sweating profusely; but in spite of his exertion his face was very pale. It seemed to Laura Vane that he had aged in the night.

"I called at your house," he said hurriedly; "they told me you had gone for a walk into the hills. I followed you here, for I knew you would not go up by the other path. I have been thinking things over in the night; I have much to say to you."

"I, too, have been thinking things over in the night," the girl replied slowly.

"I must leave here," he continued breathlessly, "but not at once—that would arouse suspicion—but as soon as possible. I can get work elsewhere. I have some money saved up. I must leave; the place is like a prison to me. They have just brought in the body of Ben Holland. I passed them in the street; I had to stop and ask what had happened. They showed me his face; the eyes were still open, the look in them—oh, God, I cannot stay here, I must go. You must see that I must go."

"Yes," she replied, averting her face, "I think it will be best for you to go."

"I can start life elsewhere," he said fiercely, "in a new country perhaps. But I cannot breathe the air of this place. I wished to tell you this at once, and to ask if you will marry me within the next month, unless—unless anything should happen at the inquest tomorrow."

She was silent, and looking out across the valley of the Steyne, she prayed silently for strength to carry out her purpose.

"Will you marry me, Laura?" he repeated, laying his hand on her shoulder. "You know what I am. I have told you all. You did not shrink from me then. You spoke brave words of comfort. I thought that perhaps you had forgiven me, and that—Laura, for God's sake answer me!"

But still the woman was silent. She had not the courage to speak the words that would have to be spoken; to tell the lie that would have to be told.

"Laura," he cried, "you do not mean—you cannot mean that." He gripped her hard by the shoulders with both hands, and turned her face to his. She closed her eyes with a little moan of pain and would have fallen to the ground but for the strong fingers of the man who held her. But he could read the answer in her white face.

"Laura," he said gravely, "do you mean that you refuse to marry me?"

She opened her eyes and he knew the truth. He took his hands from her shoulders and looked away from her. There were deep lines about his mouth, and his face was no longer the face of a boy.

And then the woman found the strength to speak.

"I cannot marry you, Jack," she said slowly. "It would be impossible after what has happened. This thing would always lie between us. I have been thinking over many things in the night. I have decided that I can never marry you. It will be best for both of us to part, and part forever."

"Do you mean," he cried hoarsely, "that you do not love me because of—of this?"

"I still love you, Jack," she replied. "I shall always love you, but our ways must lie apart. A great shadow has fallen on our lives, and I shall be in the darkness as well as you."

For answer he reached out his hand to open the gate so that he could pass through and come to her side; but she laid her hand upon his arm.

"Do not come this side of the gate," she said. "Do not make the parting harder for me."

He dropped his hand from the latch and laughed bitterly.

"This gate, then," he said with a ghastly smile, "is the symbol of the life that is to be. But I could break it down; I could wrench it from its hinges and splinter it, and reach your side. Laura, tell me what is this barrier between us, and why, if you still love me, you will not marry me?"

"I have told you," she replied. "Can you not understand? You have made our marriage impossible. There is nothing in my heart but love and pity for you. Yet if I married you, this secret, shared by us two—by us two alone—would divide us so surely, so completely, that life would be hell to both of us. Good-by, my dear lover!"

She held out her hands to him, and he pressed his lips to them. Then the madness of a great passion seized him. He loosed her fingers, and, gripping the gate with both his hands, he exerted his enormous strength and literally tore the woodwork away from its iron hinges. It came apart with a loud crack of splintering wood, and he flung the fragments far from him onto the grass. The whole action was instantaneous, brutal, terrible to witness. Before the girl could move from the spot on which she stood, he had clasped her in his arms and was covering her face with passionate kisses.

"You are mine," he cried hoarsely, "and I will hold you against all the world—ay, in spite of yourself, in the face of every obstacle. You love me, and I will do anything to make you my wife. I will break down all barriers as I broke down this gate. I will suffer anything. I will risk anything. You are mine, Laura—till death."

The girl trembled in his arms, but her courage was great in the hour of her temptation.

"I have said that I will not marry you," she replied softly, "and nothing you can say or do will force me to go back on my word."

"Nothing?" he asked, straining her to him in his powerful arms. "Are you sure, Laura?"

"I am sure," she replied quietly. "I am quite, quite sure, Jack."

He let her go, and striding away a few paces, came back to her side.

"If your decision is final," he said in a hard voice, "my life is nothing to me. I am yours, and if you cast me away from you, I am nothing. I will, therefore, act the part of an honorable man and make peace with my own conscience. Tomorrow at the inquest which is to be held on Holland's body, I shall speak the truth. I shall tell the jury what happened, and leave them to judge whether I am a murderer. Do you understand me, Laura?"

"I understand you," she replied. "You are using this as a threat. You think that by this means you will turn me from my purpose. But you are mistaken, Jack. I will only tell you that you have fallen in my estimation. You know how much your life—your happiness means to me, and, knowing this, you use your knowledge to achieve your own desires."

He was silent and bowed his head.

"Jack," she said softly, "you are still the loyal, true-hearted Jack whom I promised to marry so short a time ago?"

He raised his eyes to hers, and his cheek flushed with shame. Then he took hold of her hand, very tenderly, and raised it to his lips.

"Forgive me," he said gently, "forgive me, my own dear sweetheart. I am always your loyal lover. I will serve without questioning. Good-by, dear heart!"

"Good-by," she answered, "and God bless you!"

For a few moments he held her hand to his lips. Then he dropped it, turned suddenly on his heel, sprang into the saddle and dug the spurs into the horse's side.

The animal sprang forward, stumbled, regained its feet, and in a few moments both horse and rider had disappeared from sight.

(To Be Continued Next Sunday.)

509-511 So. Main St.

COLYEAR'S

Where Bargains Reign



With Its Crashing Smashing Of Prices

Continues Better Than Ever This Week

This is our mid-summer clean-up time. We are offering every extra and odd piece of furniture in stock at such genuine reductions that if there is a bit of furniture you are in need of now's your opportunity of buying at a right price.

Colyear's—"Where Bargains Reign"—prides itself on the genuineness of its bargains. Here is ample enough selection for any one and every article is of good, honest cut, dependable quality.

Read These Prices, Note the Honest Reductions
See The Goods and Compare With
Any Store in Town

We do not make a practice of quoting prices half and less than half of former prices, to catch you and make you think we are giving you the goods. But when we name a sale price, and represent it as saving you so much money, you can just bank on finding the goods here just exactly as advertised. Come in and let us convince you.

Combination and Sectional Bookcases



$31 Golden or Weathered Oak Sectional Desk and Bookcase, 2 drawers, 2 book sections, large and roomy. Clearance Sale price $21.65

$30 Sectional Bookcase of 4 sections, base and top. Leaded glass doors, quarter-sawed oak $21

$36 Quarter-sawed Weathered Oak Sectional Case. Shaped glass doors. Clearance price $25.20

$33 Weathered Quarter-sawed Combination Book Case and Desk. A most elegant article. Clearance price $28.50

$45 Double Combination Book Case and Desk; drawers in center. Bent glass doors. Clearance price $27.75

$21 Golden Oak Combination Book Case, with desk, extended front, large writing desk. Like cut herewith. Clearance price $15.75

We Pay Freight

We deliver goods free to nearly all Southern California towns. While you're in town this week call and see us.

Book Cases and Racks



$22 Golden Oak Book Case. Double doors, large size. Clearance price $16.50

$20 Weathered Oak Book Case, leaded glass, double doors. Clearance price $14.95

$6 Open Book Shelves. Either golden oak or weathered oak. Clearance price $4.25

$6 Book Racks, solid golden oak or weathered oak; 4 shelves. Clearance price $4.35

$4.80 Magazine Racks, choice of golden or weathered oak. Clearance price $3.40

Music Cabinets and Racks



$14 Talking Machine Record Holder, either golden or weathered oak. Clearance price $10.50

$28 Beautiful Mahogany Music Cabinet. Automatic doors, sliding shelves. Round front. Clearance price $21.00

$23 Circassian Walnut Music Cabinet, sliding shelves; splendid value at our Clearance price $17.25

$16.80 Beautiful Quartered Golden Oak Cabinet with shelves. Clearance Sale price $12.40

$9.80 Cabinet, made open front for curtain, substantial. Big value at our Clearance price $7.15

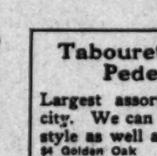
Roll Top Desks

Great Reductions

$45 Roll Top Desk, 60 inches wide, 16 pigeon holes, double pedestal, glued in back. Clearance price $28.00

$28 Golden Oak Roll Top Desk, 15 pigeon holes, double pedestal, good roomy size, similar to cut. Clearance price $21.00

$100 Massive Quartered Oak Desk, has center drawer, letter and bill files, card filing index; fitted with pigeon hole boxes; only one left; best value in town $52.50



Going to Travel?

Then you'll need Trunks. We are closing out our entire stock. Here are splendid values right at the vacation and traveling season. Do not miss them if you need trunks.

Tabourettes and Pedestals

Largest assortment in the city. We can satisfy you in style as well as price.

$4 Golden Oak Styles at $2.95
$5 Golden Oak Styles at 3.75
$9 Weathered Oak Styles at 4.15
$8.50 Plain Mahogany, large and massive 6.35
$10 Mahogany, heavy rope twisted style 7.15

Dressers in the very best kind

Besides the following we have a magnificent line of chiffoniers and dressers in Circassian, walnut, mahogany, birdseye maple, weathered or golden oak, extra values during this sale.

$37.50 Princess Dresser of fuma mahogany, plate 42-inch top, serpentine front, 18x40 oval mirror ..... $

$35 large 42-inch Fuma Mahogany Princess Dresser of graceful design. Clearance price ..... $

$31 Golden Oak Princess Dresser, 12x40 shaped mirror, very pretty design. Clearance price ..... $

$28 Dark Mahogany Princess Dressers, very shaped glass; something different ..... $

$80 Beautiful Birdseye Maple Cheval Mirror, Louis VXI style, strictly high class. Clearance price ..... $

Dressing Tables

We offer a wide choice in our large line of dressing tables. Our prices defy all competitors. If you need a dressing table, you must see us for best values.



OUR EASY TO PAY PLAN OPEN TO YOU

Beds Of Every Kind



They are cheaper here

Wood beds, brass beds, iron beds. Here is a great array of styles. Great slaughter of prices is known. Don't miss this week.

509-511 S. Main St., Just below Fifth



Kodaks

Photo Supplies, Artists' Materials, Framing, Developing, Printing and Enlarging

Howland & Dewey Co.

510 South Broadway

Welcome!

The Best People On Earth

Buy Their Furniture at

As a literal example that "the Best People On Earth buy their furniture at Barker Bros.," we refer to our recent furnishing of the magnificent new club rooms of the local Order of Elks, at a cost of more than $25,000.00, which have been pronounced one of the most luxurious and best appointed Elks' club quarters in the country.

Barker Bros
420-22-24 SOUTH SPRING ST.
Extending Through Entire Block to 413-15-17 So. Main St.

The furniture in the Elks' new club house was all specially designed and supplied by Barker Bros. All cabinet and upholstery work was done in our own shops. This contract is but one of many evidences of similar character, testifying to our superior facilities for the equipping of clubs, banks, hotels, apartment houses and homes, where furnishings of quality are required.

Visiting Elks, their friends, and all strangers, as well as the public in general, are cordially invited to visit our store, use our telephones, and make themselves "at home" here

Preparing for Removal—A Sweeping Clearance—Every Article of Furniture in Our Present Stock at Special Reduced Prices Now

An Extraordinary Opportunity of Unusual Importance to Every Visitor from Near-by Towns and States, Who Has Needs in Furniture



A Money-Saving Event Which Is Giving Local Furniture Buyers an Example in Economy Beyond All Opportunities Elsewhere

Every visitor to Los Angeles this week, living within tributary territory, should consider well their needs in furniture, and take advantage of this great Removal Clearance. The pre-eminence of this house, high character and extensiveness of stock carried, and the extraordinary special values now offered, at once give this event an importance far out of the ordinary. All goods for shipment will be carefully packed and special attention given to out-of-town shipments.

Work is progressing speedily on our new building on Broadway, between Seventh and Eighth. The above illustration shows it as it will look when completed. This will be the largest, finest and most completely equipped furniture emporium in all the West. Our Mr. W. A. Barker, together with department managers, have been in the East for several weeks, selecting our new stock, which, in all particulars, will eclipse anything before shown in Western America.

Thousands of buyers have already taken advantage of this extraordinary Removal Clearance. As the time in which to dispose of our present stock grows shorter, interest increases. There are yet thousands and thousands of articles in the two big buildings now occupied by us which must be sold before we move, as we wish to open our new building with everything entirely new. There is not a need in furniture that we can think of that cannot be satisfied now at a saving.

Furniture for Every Use, of Every Grade, at All Prices. Every Article at a Reduction Now

All Bookcases Specially Priced Now.
All Brass Beds Specially Priced Now.
All Cellarettes Specially Priced Now.
All Center Tables Specially Priced Now.
All Cheval Mirrors Specially Priced Now.
All Chiffoniers Specially Priced Now.
All Chairs Specially Priced Now.
All Clocks Specially Priced Now.
All China Cabinets Specially Priced Now.
All Costumers Specially Priced Now.
All Cots Specially Priced Now.
All Couches Specially Priced Now.
All Commodes Specially Priced Now.

All Davenports Specially Priced Now.
All Dressers Specially Priced Now.
All Dressing Tables Specially Priced Now.
All Dining Tables Specially Priced Now.
All Folding Beds Specially Priced Now.
All Folding Cots Specially Priced Now.
All Gocarts Specially Priced Now.
All Gold Cabinets Specially Priced Now.
All Hammocks Specially Priced Now.
All Hat Racks Specially Priced Now.
All Hall Trees Specially Priced Now.
All Iron Beds Specially Priced Now.
All Kitchen Cabinets Specially Priced Now.

All Ladies' Writing Desks Specially Priced.
All Library Tables Specially Priced Now.
All Medicine Cabinets Specially Priced.
All Mattresses Specially Priced Now.
All Mirrors Specially Priced Now.
All Morris Chairs Specially Priced Now.
All Music Cabinets Specially Priced Now.
All Parlor Cabinets Specially Priced Now.
All Parlor Tables Specially Priced Now.
All Pedestals Specially Priced Now.
All Plate Racks Specially Priced Now.
All Porch Furniture Specially Priced Now.
All Reed Chairs Specially Priced Now.

All "Quality Reed" Furniture Specially Priced Now.
All Reed Rockers Specially Priced Now.
All Refrigerators Specially Priced Now.
All Rockers Specially Priced Now.
All Sideboards Specially Priced Now.
All Side Tables Specially Priced Now.
All Somnoes Specially Priced Now.
All Taborets Specially Priced Now.
All Wardrobes Specially Priced Now.
All Washstands Specially Priced Now.
All Wood Beds Specially Priced Now.
Etc., Etc.

(Office Furniture, Shaw-Walker Filing Devices and Macey Sectional Bookcases Excepted From Discount)

Largest Oriental Rug Collection in Western America
Most Complete Stock of Domestic Rugs and Carpets
Mattings, Linoleums, Etc.

Barker Bros
420-22-24 SOUTH SPRING ST.
Extending Through Entire Block to 413-15-17 So. Main St.

Gas Ranges, Gas Water Heaters and Gas Appliances
Visit This New Department and See the Latest and Best Goods in These Lines

MRS. BURNHAM.

Wife of the Senator from New Hampshire Is Identified With Prominent Patriotic Societies.

BY MARGARET B. DOWNING.

WASHINGTON, July 5.—The wife of the junior Senator from New Hampshire may be accounted one of the prominent figures in the New England Congressional set, though having resided in Washington for nearly nine years, she can claim precedence over a good deal of the entire Senatorial contingent, but the New England legislators change but rarely and the chatelaines of their homes become as much identified with Washington life as the



Mrs. Burnham.
Photo by Climedinst.

been to the section. Mrs. came to Washington in 1901 has been since that time pleasantly associated with general society with the conservative element is closely associated with the England Congressional set. She been a conspicuous member of Fair, but she has entertained and performed all her social with the promptitude and the thoroughness of detail which is characteristic of the woman of her

have found Washington life enand satisfying after a man- and Mrs. Burnham to the writer, as it is said that no person can have two mother tongues, no person can have two homes equally beloved. My interests are entirely centered in my home in Manchester. In the capital, though, I enjoy the winter tremendously and realize that every year my life is broader and filled with useful experiences. I always feel a wayfarer or one off on a holiday. In Washington one can get an adequate view of how vast the country is and how varied the interests. In Manchester conditions differ as much from those which prevail in this region as the nation were not the same. Life in a manufacturing city is planned on different programme from life in of the most beautiful and leisurely in the world. But I think though existence might seem ing and the cares sordid, where is so real and so earnest as among working as machines day in and out, the joy of living is increased. Finally the opportunity for doing is multiplied and, according to my creed, this is the only thing that brings real joy in life. In Manchester in a total population of 69,000, one-third is made up of workers the shops. Manchester is a busy of the cotton mill industry and the manufacture of boots and shoes has long been noted.

It is part of the New Eng- soul and nearly all the mill save a part of their earnings old age or sickness. The young are saving, also, and few marry something ahead of the actual of the day. A fair living is made sadly in my part of the country so that money earned means an which forbids its being idly or dissipated. It is much the with our soil. Success means of an effort than in so many parts country and that has added to natural caution of the New Eng- character. The result is we have indigents and few idlers even in crowded manufacturing centers. much has been said recently about ifying the lives of those who have little leisure to cultivate the graces nature and this propaganda has an impress in Manchester. But more experienced colleagues great seaboard cities, we have wiser to promote such cru- through the young children them to obtrude our ideas into







They are cheaper here
Wood beds, brass beds, beds. Here is a great ray of styles. Great slaughter of prices known. Don't miss this week.

below Fifth

her home. The mansion which Senator Burnham occupies in Manchester is one of the most stately and elegant in the city. It is built after the modified colonial style, with all the grace of outlines of that historic fashion and none of its interior discomforts. Wide porches without and spacious corridors within give the appearance of elegance and ease associated with homes of the gentry in the days when proprietary governess ruled the sturdy citizens of the Granite State. During her long years of married life Mrs. Burnham has added to the beauty of her home until now its contents might serve as an example of what the industrious homekeeper should do. Rare bric-a-brac carefully collected, unique furniture, pieces of tapestry and embroideries, linen, fine and sheer and handsomely embroidered, with the massive silver and equisite glassware dear to every New Englander, are among the variety of cherished household gods which Mrs. Burnham has gathered. But she is particularly devoted to her garden, and the beauty of her grounds is proof that flowers grow best for those who love them. She has experimented with roses until at last she has succeeded in getting those which thrive best and bloom most luxuriantly during the comparatively short rose season which New Hampshire enjoys. Her lawn is her special delight and it slopes back in undulating smoothness, which reminds the beholder of the lawns of Oxford and the ancestral homes of England. Mrs. Burnham has collected a number of unique and ornamental shrubs and she is constantly adding to her collection. Her barns and outhouses are shrouded in trailing vines and luxuriantly blooming roses, and down in the vegetable inclosure are aromatic herbs and garden stuffs dear to the old-fashioned cook and all about are sundials and rustic seats and massive tables, which suggest a perpetual al fresco fête.

Senator and Mrs. Burnham have three daughters, Mrs. C. M. Baker and Mrs. A. B. Carpenter, both of whom reside in Manchester, and Miss Edith Burnham, who is pleasantly known in Washington. Mrs. Burnham was educated at the Abbot Academy in Andover, Mass., and her youngest daughter, Miss Edith, also claims this venerable institution as Alma Mater. Mrs. Baker was educated at Wellesley and Mrs. Carpenter at Laselle Institute, Auburndale, Mass. Mrs. Burnham is a firm adherent of the higher education for women and though devoted to her own Alma Mater, she is inclined to regret that she did not select a collegiate training. She believes that it not only fits a woman more perfectly for every duty of life and enables her to perform them more successfully, but she delights in the association which collegiate training means. She admires the college spirit and especially the good times which college women have, and long after they have laid aside their books to take part in the serious duties of life, Mrs. Baker belongs to the Wellesley Club, which has a large membership in Manchester, and one of Mrs. Burnham's delights is to entertain this organization and participate in their winter's programme.

Senator and Mrs. Burnham are devoted adherents of the Presbyterian faith in its most popular New England form, the Congregational. They are consistent members of the Congregational communion in their home and in Washington they attend the Congregational Church on Tenth and G streets. They take an active part in all that concerns the national development of their creed and give their time, income and talent for furthering all worthy endeavors. Mrs. Burnham is an earnest reader, but like nearly all the women in official Washington, she finds that it requires so much time to keep up with politics and with journals and dailies bearing on that vital topic that only during the summer can she give all the time she desires to new books and their reviews. Personally Mrs. Burnham is one of the most attractive looking matrons in the high officialdom. She is cordial in manner, an easy conversationalist, full of pleasant small talk, and a keen observer of men and affairs.

[Copyright, 1909, by Margaret B. Downing.]

Dr. Wilfred T. Grenfell holds the only honorary medical degree ever given by Oxford University, and he is also the only missionary whom the King of England has made a companion of St. Michael and St. George. He is a surgeon, magistrate and patron saint in Labrador.

JOHN BULL DISTURBED.

UNITED STATES OF BRITAIN, IS ENGLAND'S NEW IDEAL.

How Fission in the English Parliament Is Leading Men of All Parties to Accept the Idea of Home Rule All Round—Revolt of Welsh M.P.'s and Lessons of the Press Conference Ripen Public Opinion.

[SPECIAL CORRESPONDENCE OF THE TIMES.]

LONDON, June 22.—Far-reaching results may follow the revolt of the Welsh members of the House of Commons, which has just been squelched by the personal influence of Lloyd George, the British Chancellor of the Exchequer, who is sometimes referred to as "the uncrowned king of Wales." The rebels have promised to hold their hands for a year, but it is freely predicted that at the end of that time they will cease to be the tail to the English Liberal kite, will establish their own party, somewhat on the lines of the Irish Nationalists, and will place themselves in permanent opposition to the government of the day.

This revolt is really a symptom of the tendency to fission in English politics, which is becoming more and more pronounced, and which threatens to change the whole face of public life. It is also believed by many acute political observers that it is one of the final steps which will lead to the break-up of the empire into a series of self-governing communities loosely, but none the less securely, held together by the imperial bond. To state the case paradoxically, the empire will be strengthened by its division. The United States of Britain will succeed the present organization, and will stand as a band of brothers against the whole world.

There can be no doubt that the Imperial Press Conference which has just concluded its meeting in London has done a great deal to further this movement. Serious politicians like A. J. Balfour, the Conservative leader and former Prime Minister, and Mr. Asquith, the present Premier, explicitly disclaimed in their speeches at the conference any idea of imposing the will of the home Parliament on the British colonies. "You must work out your own salvation in your own way, and being free and independent, you will be so much the more loyal and useful members of the imperial family," was the substance of their declarations, and the editors from overseas cheered the sentiment to the echo. The Irish have long adopted the same attitude, the Welsh are now coming to it, and there is a growing party in Scotland which demands home rule for Scotsmen in the conduct of their local affairs.

The revolt of the Welshmen is typical of this feeling. For years the Liberals have been promising to disestablish the Anglican church in Wales, which numbers only a minority of the Welsh people among its adherents. A bill was introduced a few weeks ago, but last week the government announced that it was too busy to pass it at this session of Parliament. The Welshmen replied that if the government didn't pass it in short order they would form their own party and vote with the opposition. Lloyd George, the silver tongued, smoothed them down, and they promised to wait a year, but they are still very angry.

The truth is that the day has gone by when the Parliament at Westminster can legislate efficiently for the whole of the United Kingdom, let alone the whole of the empire. Britain—using the word in the sense of all the British dominions—has become too unwieldy to be governed by a single legislature, and the time is approaching rapidly when English statesmen must face and solve the problem of decentralization. Englishmen are more and more coming to a sense of the futility of the British Parliament trying to decide whether a local railway shall be built in Ireland, whether the Welshmen shall be taxed to support a minority church, or whether the Irish system of land purchase shall be introduced into Scotland, while their own business is neglected. It goes without saying that the Irishmen, Welshmen and Scotsmen have been thinking the same thing for some time.

The situation has been reduced to absurdity in the present Parliament. The House of Commons has been occupied for about two months solely with the discussion of the new taxation proposals contained in the budget, and there is every prospect that it will be busy with the same problem until nearly Christmas, to the exclusion of a lot of pressing legislation for England as well as for other members of the British family. The cry is going up all over the three kingdoms for decentralization. "Give us a series of local parliaments," the people say, "which will attend to affairs of local interest, and let us free the hands of the imperial Parliament to attend to the affairs which affect the well-being of the empire as a whole." When the change will come no one can say at present. A few years ago no one would have ventured to predict that it would be in this generation, but recent events have brought it manifestly nearer. Now there are few who deny that it is coming. The only difference of opinion is on the question, "How soon?"

Other important factors in the evolution are the military needs of the empire and the attitude of the overseas colonies. It is becoming increasingly evident that the colonies must bear their share in the offensive and defensive armaments of the empire. They have responded nobly to the call by offering Dreadnoughts to the old country, and by raising their own militia, some units of which did good service in the South African War, but no argument is needed to prove that the empire's army and navy, to be efficient, must be organized on a uniform plan and under a single head. The question then arises "how long will the colonies consent to provide men and ships for a military and naval organization in the government of which they have no voice?" The Imperial Parliament is the solution which is accepted without serious objection by every one. Let the Parliament at Westminster be reconstituted to include representatives of the King's overseas dominions and let it confine its activities to matters affecting the whole empire. The colonies already possess their own Parliaments, and it would only be necessary to set up Parliaments to take charge of local affairs in England, Ireland, Wales and Scotland. No one denies that such an arrangement would immensely strengthen the empire. It would dispose, at a stroke, of the problem of Ireland, which has been vexing English statesmen for a century. It would restore the waning loyalty of the Welsh, and it would stiffen up the sturdy patriotism of the Scots. The United States of Britain would be immensely more powerful and united than Britain as it is at present—a dominant race with an overwhelmingly more numerous congerie of more or less dissatisfied subject states.

ORRINE
CURES LIQUOR HABIT

CURE EFFECTED OR MONEY REFUNDED.

ORRINE is prepared in two forms, No. 1, a powder, tasteless and colorless, can be given secretly in food or drink. ORRINE No. 2, in pill form, is for those who wish to cure themselves.

ORRINE COSTS ONLY $1 A BOX.
The Guarantee is in Each Box.
Special Agents!
The Owl Drug Co., 320 S. Spring St. Fifth and Broadway; 625 S. Broadway.

OUR EACH-AND-ALL GROUP—Sunshine Society—With The Young Folks

A CHATTY LETTER.

The President Maps Out an Interesting Line of Work for Each and All.

Dear Each and All Girls: At the very beginning of our race we had a stumble; our committee failed to get the notice of the whereabouts of the general meeting for July 7 on the page. Said committee has thereby incurred our severe displeasure. When you read this message you will know whether the committee "made good" in notifying the members otherwise, for, while there are many names on the roster, the streets and numbers are not given. You who were fortunate enough to receive the notification attended, of course, if only to meet our "Marguerite Winnifred." Some, of course, thought to 'phone Mrs. Mitchell, whose address was given, as to the destination of the picnickers, and all see the need of better organization work being done.

The roster of the local members must be complete with name, address and 'phone number of each member; then you will be easily reached.

I am writing you this for fear you will misunderstand the reason why you were not notified as to the meeting place. I am so anxious for you not to have any misunderstandings, as such things are among the penalties of life and can be remedied by thorough preparation. However, this sin of omission will probably cause you to make up your mind as to what work you can do for the success of the society.

You know the moralist said "our personal affairs seem to keep us from trying to do something to make the world better," and yet none of us throw aside the benefits received from the attempts of others. There are a few little things I wish you girls would do while you are waiting for a general meeting to be properly announced.

Send in your names, street numbers and 'phone numbers to the recording secretary, Mrs. Lucy Mitchell, No. 345 Clay street, Los Angeles, unless you are positive she has your correct address. This will help us to get started right. While you are making up your mind just what work you want to do and how best you can express yourself, do not forget to help the contestants who are getting subscriptions to The Times.

One of the most essential things to do for the good of humanity this summer is to use your influence in ridding the city of flies! Do not buy fruit of dealers where flies are swarming; the fruit should be kept covered with netting in such a manner that flies will not touch it. Flies must have moisture in order to live; all open places wherever there is any kind of moisture should be kept closed. No "water should be left uncovered. If lawns and streets were sprinkled after sunset when the flies have gone to sleep they would not have so much to drink the next day. If the face of the earth were kept clean from offensive matter there would be no flies. It is the work of each and every one to do her part in exterminating the flies, which carry such a large part of the diseases to humanity.

Are not some of you girls disgusted with the manner in which bread is delivered by some of our bakers? Each loaf should be wrapped in paper as it comes from the oven; then it does not come in contact with wagons, horses and dirty hands, and does not have to be subjected to a bath and a drying in the oven before being eaten. Let us patronize the bakers who wrap their bread properly, if we can find any, or find some woman who will make good home-made bread.

This subject of dirty bread is one I have noticed for some time, and it is one cause of disease. You see, girls, I am looking for some work for you to do to fill in the time until you take up chapter and corresponding work, and if you do that which will eliminate disease from the city you will be helping in the work for humanity. If we are not living in a circle we will try to introduce the eating of unbleached rice, which is, next to wheat, the food of civilization. Our Health Chapter has told us of the benefits of this food over the bleached rice.

Before the summer is over, I expect there will be no flies in Southern California, wherever this page is read, for I am sure there are enough Each and All girls to banish them, and I expect every loaf of bread that leaves the bake oven to be wrapped. Use your influence to this end, dear girls, and you will not be idle, but will be helping to accomplish some of the most needed labors for humanity.

Lovingly,
YOUR PRESIDENT "ARIEL."

Likes the Would-Be's.

A. R. D. of Bellingham, Wash., a member of the Would-be Authors' Chapter, sends the following note:

"I am very thankful for help about my writing. I am an amateur in the fullest sense of the word, and am always happy when I can get help to progress.

"We have a literary culb here, composed mostly of Normal School students.

"I see by The Times that the Each and All Society had a picnic in June. My Heart often longs to be in that country. Sometimes here, in the winter, when the wind is blowing and it is raining, I can just shut my eyes and see it all—the dear old mountains, the flowers and the warm sunlight, and I think of it as a place I saw in my dreams.

"Sometimes I wonder at the continual growth and decay in this life. Why are we put here for so short a time? It often seems as if we jump from the kindergarten of this school of life into eternity."

Report of Meeting.

Fifty members of Each and All Society and their friends enjoyed a basket picnic at Echo Park Wednesday and adjourned to the clubhouse at 2 p.m., where the regular monthly meeting was held. The newly elected president, "Ariel," was in charge and outlined several plans of work which will be put into effect and more fully developed later on.

Marguerite Winnifred, chairman of the Would-be Authors Chapter, was present and made some important and feasible suggestions in regard to the chapter of which she is general chairman. She is especially desirous of developing individual talent under competent guidance and believes that really good literary productions will result. She wishes also to combine certain lines of music and dramatic art, and cultivate the expression of beautiful and helpful thought in a manner that will appeal to all.

It was decided to reorganize some of the chapters and form new ones of which there seems to be need. One, which will be known as the "Emergency Chapter," was organized and Mrs. N. Spear was made its chairman. The special line of this chapter will be charitable work in its many forms. Another is the Sunbeam Chapter, of which Mrs. L. H. Payne was named chairman, with Daisy Daniels assistant. This chapter, when understood, will appeal strongly to mothers. The initial meeting will be held at Echo Park playground next Wednesday, July 14, at 2:30 o'clock p.m. Children from 3 to 12 years old will be received and drilled in songs and pleasing exercises fostering "sunshiny" ideas and acts. It is hoped that a goodly number, since it is not confined to children of members, will take advantage of the offer.

Letters were read from out-of-town girls, showing that the Each and All Department of The Times is read and suggestions noted abroad as well as at home.

At the afternoon entertainment a piano solo was given by "Perdita," and original words were sung to original music by "Ruth, the Gleaner." "Bonnie Dundee" gave an Each and All dramatic panorama in three acts that was exceedingly unique and entertaining.

Attention was called to the "Heave-A-Wa," a home for needy children, further information in regard to which can be had from the president.

The next regular meeting will be held in Eastlake Park, August 11, of which special notice will be given later.

LUCY S. MITCHELL,
Secretary.

SUNSHINE SOCIETY.

Good Cheer and Smiles, Kindly Deeds Done in a Spirit of Love, Not Charity.

[Contributed by the Sunshine Society.]

MOTTO.

"Have you had a kindness shown?
Pass it on.
'Twas not given for you alone—
Pass it on.
Let it travel down the years,
Let it wipe another's tears,
'Till in heaven the deed appears—
Pass it on."

Did you ever stop to think that life consists in "passing on" the good and the evil things that come to us? There is no such thing as keeping to ourselves everything, no matter how much we would like to play the miser. To be sure, we may spend our money on ourselves; gratify our own desires for pleasure, selfishly leaving out others; think only of ourselves, every hour of the twenty-four. Yet we are giving, giving, every moment that we live, something to every man, woman and child with whom we come in contact. If we are not giving our love we are giving hate. If we withhold sympathy, we are giving indifference. Smiles cost us nothing, yet by withholding them, and "passing on" frowns we cause those we meet to walk for a time in the shadow, when it is our blessed privilege to lead them into the sunshine of friendliness and sympathy, which is their right.

Being "a Sunshiner" means not only helping those in distress, giving money to buy necessaries for the very poor, ah, no! Sunshine is broader and deeper than that. It is keeping those happy who are happy. Never doing anything to lower a friend's ideals; lifting aloft always the gay banner of sunny helpfulness; planting the flowers of love and sympathy along the highway of life, that their beauty and fragrance may appeal to all who pass by, the rich and poor, the merry and sad, the worthy and unworthy. In a word—shining just where we are at the moment—this moment—"passing on" the best that is in us, that our best may help some one else to be his best—that's "sunshine." Just try it!

Away down in a lonely part of Florida there lived a little woman who was a real Sunshiner. Her heart was full of loving desires to do for others, her lips ready to speak the helpful word, or smile the cheery smile. But she was very poor, and had hardly a penny she could call her own, and to "pass on" hard-earned money that rightly belonged to her little family, would not be "sunshine." Then, too, neighbors were few and far between. Days passed, when there were no opportunities to smile at strangers or friends. One day, while she was wondering if there were anything she could do to make the world brighter, and her heart had answered "no," she heard a whistle and saw a long train of cars pass the confines of her little farm. Suddenly a light broke in upon her, as she thought of the dreary waste of miles through which that train must pass, with nothing to brighten the weary eyes of the travelers it carried—travelers whose hearts, maybe, were sad! The little Sunshiner's opportunity to give sunshine had come. That very day, she began her labor of love, and for many days afterward she continued it. She planted flower seeds for miles along that desolate track, that later blossomed into brightness to gladden the eyes of travelers.

Abraham Lincoln said, "Die when I may, I want it said of me, by those who knew me best, that I always plucked a thistle and planted a flower when I thought a flower would grow."

From the sunny Southland came another ray of sunshine, in a recent letter. The hostess last summer of the Sunshine delegate from California to the convention could not enjoy her coming vacation with the thought of the tired shop girls standing every day through the "dog days." One day last week she and a friend made the rounds of all the large dry goods stores in that southern city where "half-holidays" for the clerks have never been known. The result of that day's "sunshine" appeared in the daily papers next day, with the Sunshiners' names withheld by request. The proprietors of nearly all the stores visited signed a paper agreeing to close their establishments a half day each Thursday during August. The ladies had asked for July and August, but even the one month was a victory for the Sunshiners.

One Sunshiner with a Victor phonograph and no end of beautiful records sends it visiting every once in awhile. In the homes that it visits there is always some "shut in" to whom a vision of "happier days" comes as she listens to the beautiful music. One day recently, she took it to the old ladies' home of her town, and it gave a concert to the delighted inmates, some of whom had never seen a phonograph.

The Investigating Committee of the Los Angeles branch found a sick little tailoress whose husband had deserted her, and who, wearied with the losing battle, hardly seemed to care to get well. She is now to have a month's vacation in the country, and she is to have no worry over the bills. He r physician says "it means the saving of her life." Well—to a Sunshiner, a mother's life is well worth saving, for this little women has children who will be cared for by kind friends while she is away getting well.

The executive board of the Los Angeles branch meets on the third Thursday morning of each month at 10:30 at the home of the first vice-president, No. 2816 La Salle. But as the date of the July meeting would fall on the morning of the Elks' parade, the meeting has been postponed a week. The meeting will be held July 22.

The executive board is composed of the officers and the chairmen of all the committees. But all Sunshiners who can spare the time, and wish to attend the meeting, will be welcomed.

"The moon and stars are commonplace things,
The flowers that bloom, and the bird that sings;
But sad were the world, and dark our lot
If the flowers failed and the sun shone not;
And God, who sees each separate soul,
Out of commonplace lives makes His Beautiful whole."

AN ANSWER TO BETTY.

Dear Betty: You've stirred up such a rumpus at our house we are at sixes and sevens to know how to take you, and I've come to the conclusion that you are a joke. This letter, too, is a joke on the rest of the girls; they do not know I'm writing you. I think you must be a wonder of a shop girl, and, as I had today off, to recuperate from the effects of the Fourth, I spent the whole day looking in the stores for YOU, Betty.

I've hunted every ribton counter in this town to see the girl next to it! I've looked on each side of every ribbon counter! I was looking for a red-headed shopgirl, a frizzly-haired shopgirl, a smiley-faced shop-girl, the "one and only" shopgirl, and was ready to buy anything you had to sell! I thought I'd get my parcels quickly, and not have to wait for my change, while you talked of the matinee or your beau to the girls near you. I did so want to tell you of the "hullabaloo" you raised at our house on that suffrage question. We spent our dinner hour the Fourth discussing you, and that subject. Your ears must have burned! John said (John is Mary's husband, she is the only one of us that is married) that he did not believe you were "real," "for a sensible girl as you claimed to be would be ready for the ballot." Bettina said she thought when one understood how to read you that you'd come out "happy ever afterward." She always speaks of people as though they were in books. The landlady's son came in while we were talking, and said: "Gee whiz! find out where she sells things, and if it's stuff ma sends me on errands for I'll make a bee line for her counter, and tell her she's all right on the suffrage question." I told him that that wouldn't be doing his mother's errands. He isn't married, Betty, and is rich and good looking!

Ariadne said, "Evidently her feathers are not like ours;" but she has hopes that when you are better acquainted with us you will grow some fine ones. She said you talked too much without thinking or you would never have uttered such sentiments on the suffrage question; that your birthday was probably on the cusp between Pisces and Aries, or you would not be so untrue to women.

Ardelia declared you were the "best ever," and wonders how old you are; says you should graduate from behind the counter; believes that you would know something about housekeeping, and she had a brother, Dick, who is a Sagittarian. Ariadne remarked that "a tall, well-built man like Dick ought not marry a little, short, red-haired woman such as Betty described herself," and Elsa said, very excitedly (Elsa is our Scottish maid:) "Why, Ariadne, you said she must be an Aries girl, and you've always said that it is best for a Sagittarian to marry an Aries!" "Yes, yes," replied Ariadne, "I know I said so, but she is not a true Aries or she would not express herself in that manner!"

Betty, I've never found out just when her birthday occurs. I've wondered if she was an Aries girl and if she had a heart for any man; she is so philosophical, and is always trying to get to the core of the subject, yet she is jolly good company. Dick, of course, being a Sagittarian, defends the existing institutions of the country, she further remarked.

I did a lot of wondering about there, for Dick was not there and how did she know Dick's opinion on the subject of woman suffrage. "By the same token," said I, "Betty must be a Sagittarian, for she is defending the way the government started, and how the women stayed at home and fixed up good things for the men to eat, and looked after the children. I don't believe she likes the old-maid, light housekeeping-in-a-flat idea. She's for a home and husband, and children." "Pooh," said Ariadne, "she's no defender of her sex. needs educating along with thousands of others who cannot see to the end of their noses!"

Mary I really think believes that women should have the ballot but is always on the opposite side of the question, and especially opposes Jacks' arguments. He, strange to say, thinks she is the "best ever." They are working together in the same office, saving to build a home, and why she argues against woman suffrage, I can't make out, unless it is to relieve the monotony of conversation, for she's so generous and helpful, if she is contrary. Betty, you'd like her! Mary said, "If women only understood the common law"—and she said it in capital letters —"they would not care for the ballot. Betty is sensible and right when she says that she has more rights than she knows what to do with. That is the trouble with women; all those who ask for the ballot have more rights than they know what to do with. If they understood the common law of the land that gives every right they need they would not ask for the ballot." Then she explained the common law, which I'll tell you about when I find you. She added that women were "more powerful without the ballot than with it." Jack remarked that she "was a power without it, but that the other women needed the ballot to make them powerful." What she said about the law opened up a new side of the question to me and I'm more than half over on your side, Betty. Elsa did not commit herself on the subject, she had no chance, and I can't write you all that was said. They saw I was on the fence and I laughed at their efforts to get me off. When I do jump I'll go with the smiling ones, the joking ones, for I think life is one huge joke and this suffrage question is the biggest joke that's out, next to you, Betty!

"IRVISHIAM."

BEAVER WANTS TO KNOW.

Invites the Views of Each and All Girls on the Subject of Woman's Suffrage.

After the "Beaver" had sent her two little stories to the Each and All department, about "bird song" and the "effect of music upon one," she sat down and snugly waited, fully expecting that some fun-loving girl would send in a witticism, something about "our beaver, the music lover," and, yes, the Beaver hoped the jolly girl would crack a joke, for there was the answer all snugly tucked in the cuff of the Beaver's camping-out jumper.

The answer? Of course a beaver is interested in music. It has scales. The inventor of this, even contemplated writing a poem, but abandoned the idea because "scales" to rhyme with "tail" or tale would never pass the chairman of Would-Bes, nor her aide, or the editorial chair. Then came a horrible thought to jibe at the joke, "you're not the only one that studies music and natural history."

Today there came a letter, twice forwarded to the Beaver, and now the atmosphere is serenely joyous again. Marguerite Winnifred had written, not a joke, but this lovely invitation: "I want to put you on the Would-Be Authors' list." What a charming climax.

Authors! Books, and then book news, yes, indeed Bettina, The Times reviewer is giving us a good literary page, information which is not only helpful to the busy book lover, but also to those of constructive inclinations. The Times gives its readers some good poetry too, one poem published not many weeks ago was a delightful surprise; "The Open Door," an exquisitely conception.

Another lovely poem, reprinted "Renewal," by Ina Coolbrith, and the editorials. There was one especially fine about American

These topics very naturally mind other subjects of common est, one subject, especially,

Dear President "Ariel" inquire whether any of the girls girls, are suffragettes, and if you not round up one who willing to do another Each girl a great favor? Would she to the page a bit of information, an essay, nor long story, but a simple catalogue list of the good suffrage has done for woman, it has lifted from the shoulders what it hopes to do for her future.

Suffrage is such a big problem, most means evolution, for if we the bottom of things, we must pass woman's life from the beginning of time; yes, and back of that form in which the first woman cast.

Judging by the clamor in directions, the suffragette is to get out from under the thraldom, and yet! oh, man! The one God bless him.

In The Times of June "Lancer," whose noble plea "Torturing Animals" (in Park) holds a place between "Woman the Slave" and his able "Americans Get Theirs," close to the fundamental when he says "A woman would fully stop the motion of the if it would gratify some whim husband."

Now, can she reconstruct that ture? If she obtain suffrage should run for office, she might the one man on the other ticket.

The Lancer's remarks are in with an article by some Chicago fessor, a portion of which article reported in the news department The Times of June 24. The sor's article may be scientific, places it is hugely funny. Women not civilized! The professor's tention to her love for bright as an evidence of her savagery, that scientific? God created a full of bright colors and also whereby they should be repose endlessly and put into the human eyes to behold the colors the Creator thinking of savage civilized man while doing this

When the scientist speaks of an's fondness for decorating with birds, he is not quite fair tion should not be quoted as the And where did he get his authfor the assertion he makes concerning woman's fondness for slaughter bloodshed. And then that which terms her "religion!"

Woman must have an escape of some sort, to relieve the monous whirr of the household machine Usually she takes relief in that lies nearest and is least liable cause friction. Richard Le Gallin his charming "October bonds," when he and Colin are ning a walking tour, touches phase when he says that he never met a woman, yet whose did not light up at the thought walking tour." What delicious it suggests from the inevitable routine. Man, with his 9-to-4 hours, knows very little of the done" law.

Yes, woman must have and education, fine arts, liberal and a chance to make or earn her living, till the one man comes if she wishes to do so.

But suffrage? Cui bono?

Babies and School Children---Striking Pictures and Points Here and There

LITTLE PHILANTHROPISTS.

A Club in Garvanza Composed of Children Who Seek to Help Others Less Fortunate.

The Gamma Mu Sigma is the name of a delightful little club composed of about a dozen little people of Garvanza. The club meets fortnightly. One of its chief purposes is to raise a fund each summer, which is devoted to securing some little pleasure for less fortunate children.

Last Thursday evening these ambitious young philanthropists gave a musical and lawn party at the home of Mrs. Harold Lacy, and a tidy sum was turned over to the Los Angeles Orphans' Home as a result of the children's effort.

The lawn was decorated with hundreds of pretty Japanese lanterns, while tables and camp chairs were invitingly grouped all about. The little club members in dainty white frocks, served the ices and cakes. They made a charming picture as they flitted among their guests while they worked for sweet charity's sake. A delightful surprise of the evening was a serenade given the club members by a quartette of male voices.

The programme of the musical in which all the club members took part was as follows: Piano duet, "Mia Bella Waltz" (Otto Roeder,) Violet and Albert Lacy; vocal solo, "Grandmother's Advice" Almeda Hill; piano solo, "The Ropedance" (Koelling) Ellen Bronson; mandolin solo, "Sobre las Olas" (J. Rosas,) Kenneth Marshall; reading, Ellen Galpin; piano solo, "Edelweiss Glide" (Vanderbeck,) Violet Lacy; song, "The Minuet" Joseph Mosenthal,) Lois Shorten; piano solo, Dorothy Dean; piano solo, "Fifth Nocturn" (Leybach,) Alice Shorten; violin solo, Sextette "Lucia," (Donizetti,) Harold Sellberg; piano solo, "Hearts and Flowers," (Theo Tobani,) Albert Lacy; song, "One Spring Morning" (E. Nevin,) Muria Rowell; reading, Ellen Galpin; piano solo, "Earl King" (Schubert-Liszt,) Carl Wheat.



Angelyn Morton Gilmer. Photo by Hemenway. John LeBarnes Gilmer.

John LeBarnes and Angelyn Morton, Little Son and Daughter of Dr. and Mrs. John P. Gilmer, of No. 1943 Arlington avenue. These pretty tots added much to the beauty of a recent wedding, appearing as ring bearer and flower girl. The pretty Pasadena babies in the middle picture are the children of Mrs. J. Guthkowski of No. 1960 La France street.

A Homesick Flower.

Once upon a time there was a cowslip that grew in a meadow near a brook. It awoke at dawn every morning when the lark called "Awake! Awake!" Then the sun bathed its face and the brook sang to it all day long, such a contented, peaceful little song. The little lambs sometimes lay beside it or played all about on the great green carpet.

One day this little cowslip heard footsteps and a voice say, "Oh, what a pretty flower!" Then a hand picked it up and placed it where there was a loud noise. Thump! thump! went the noise, shaking poor little cowslip's head every time and frightening her so she kept on wondering what would happen next. But she at last grew so tired that she fell asleep.

The next thing she knew she rested in the hand of a little girl, and homesick though she was she felt that she had fallen into the hand of a friend, for the little girl was looking at it very tenderly and saying, "Poor little flower, I shall plant you in the garden with the other flowers and look after you myself."

Sure enough, the place was made under the rose bush and little cowslip was stood in the earth and brought a drink of cold water. When the little girl left her she looked about wonderingly and amazed at the fragrance and beauty, such as she had never dreamed of in the meadow, she realized that she had been transplanted into a city garden.

The red rose above her dropped down scented vivid petals, spreading over her a crimson cloak for protection, and the violets held a gathering to do her honor, while the lily bells tinkled in merry conversation all night long. She heard the jasmine sympathize with the mignonette for its lowly position; and the sunflower chide the four-o'clocks for going to sleep so early. The hollyhocks, proud of their ancestors and the favors shown them generations back, quarreled about the sunflowers being placed beside them to grow, and hinted aloud that the proper place for the sunflower was in the back yard. The tender little pansies and forget-me-nots covered their faces for shame and closed their ears tight when their pretty frocks were criticised by the loud-voiced geraniums.

All this was so strange and new to the cowslip, yet she looked about her, and once more enjoyed the loveliness of this beautiful garden. And yet she wondered how in this new place of hers those pretty flowers could be so spiteful and angry and jealous of one another. Then she thought of her humble home by the brook, where there was never a note to mar the peacefulness of life, no striving or crowding or pushing, but plenty of room.

Finally she grew sick—sick of it all. Even the perfume of the flowers did not repay her for the envy and bitterness among them, there in the city garden. Her poor little body withered, and her head fell on her breast as a dewy tear from the red rose dropped at her feet.

Early in the morning the little girl came and found the little cowslip dead.

A Birthday Party.

A jolly birthday party of the week was given by Mrs. May Becker of No. 2116 Sheridan street to celebrate the seventh birthday anniversary of her little daughter, Gladys. The table was decorated with red, white and blue in honor of the nation's birthday, as well as that of the little girl, and in the center of the table stood a big white-frosted cake, adorned with seven tiny American flags, which the little guests received as souvenirs after the cake was cut. After the feast there was a merry frolicsome time spent in playing games. The little people at Gladys's party were Bertha Klien, Dorothy Card, Grace Beak, Bertha Owen, Jessie Ebard, Jamie Ward, Eunice Smith and Dorise Smith.

In Elks' Parade.

The children of the three city playgrounds are to have a prominent place in the big Elks' parade which takes place next Friday.

Two large floats drawn by four handsome black horses will represent miniature playgrounds. The floats will be beautifully decorated, and equipped with all manner of playground apparatus. Baby swings, high swings, sand piles, blocking building, see-saws, basket weaving and gymnasium work will all be exhibited in operation by half a hundred children who will occupy the floats. The floats will be escorted by a cavalcade of young outriders on Shetland ponies, and the playground brass band of fifty boys and girls will furnish the music.

A Christening.

A pretty event of the week was the christening service of the little daughter of Mr. and Mrs. Wallace Cahill Ayers of New York, which took place at the beautiful new home of Mrs. Walter J. Rand, No. 2810 West Seventh street.

Rev. Dr. Dyer of St. Paul's Pro-Cathedral performed the ceremony, bestowing upon the little cherub the name of Delia Kathryn Ayers. The godparents were Mrs. Richard Waldron, Jr., of Hollywood, Mrs. Wallace H. Spinks and W. J. Rand. The house was beautifully decorated in pure white Shasta daisies for the ceremony, and a charming musical programme was given by Mrs. W. C. Ayers, Mrs. Harmon David Ryus and Messrs. Roland Paul and H. Lawrence of San Francisco.

Run from the Tots.

Little Joe: Mamma, I saw a dog today that had only three legs.

Mamma: Didn't you feel sorry for him?

Little Joe: Of course not; he had one more leg than I have.

"Eddie," said the teacher, "can you give a definition of cursory? The word is generally used in connection with public speaking. For example, we often read that somebody 'made a few cursory remarks.' Please write a sentence containing the word cursory."

After a brief struggle Eddie evolved this:

"Yesterday my pa helped ma to hang pictures, and when the ladder fell after pa had climbed to the top of it he bumped his head against the corner of the dining-room table and then made a few cursory remarks."—[Chicago Record-Herald.

Teacher: Why do you persist in saying the trunk is the front instead of the middle of the body, Johnny?

Small Johnny: Well, the trunk of the elephant I saw at the circus was in front.

"Kid, wot's yer name?" asked the boy with the dirty face, through a knothole in the back-yard fence.

"Bill," answered the new boy, who was on the other side of the fence. "Wot's your'n?"

"Dick. Say, I'll bet my dad kin take twice as big a chaw o' tobacker as your's kin."

"That ain't nothin'," scornfully rejoined the new boy. "My dad's got a cork leg, an' your'n hain't."

A 4-year-old Topeka boy is being taught by his mother to observe all the rules of etiquette. He is very obedient and tries to obey orders like a soldier.

"Son," she said, "whenever you go into the dining-room and there are ladies, step aside and let them go in first."

"Yes, mamma," he replied.

Several days later, as lunch was announced she went toward the dining-room in her home, and saw terrific "scrap" just in the dining-room doorway between her son and her 4-year-old daughter. The boy was valiantly trying to impress something upon his sister, for he interjected remarks between his yanks.

She demanded an explanation.

"Well," replied the boy, "you told me ladies should always go into the dining-room first, and Sis, here, tried to get me to go in first, and I was just trying to make her go in before me. And she's got to do it, too."

Sis went in first.

A story is told in Western Kansas of a bad storm—a sort of cyclonic disturbance. The wind smashed down the door, ripping it off its hinges and the mother, who was trying to hold it against the wind, was thrown half-stunned upon the floor.

Little four-year-old Mary looked at her mother a moment, and then at the terrific storm outside.

"God," she screamed, "you've killed mother! Now stop!"

Girls Who Succeed.

The girl who gets along is one who knows what she has to do and does it without "knocking." There is nothing more fatal to success than the kicking habit.

The girl who makes system a fetich. Red tape may be trying at times, but it is not half so trying as a lot of loose ends carelessly left untied.

The girl who doesn't let herself be swerved from her main object. Vacillation as a road to success is as promising a path as a corduroy road for an automobile race.

The girl who has a well-developed sense of fitness. More failures come from not being able to sense the right thing to do than from doing the wrong thing.

The girl who has the money sense. Brains, charm and opportunity are not if one cannot manage her income. There are girls whose prospects have been ruined because they have never learned that a hundred cents make a dollar, and that a checkbook is not an unlimited cash supply.

She who is slow to anger—or showing that anger. One may smoulder like smouldering Vesuvius as long as she does not break loose. An ungoverned temper is a stumbling block that has crippled many a worker.

[Unidentified.

Isolation.

Her's was an uphill journey on
furrowed field of life;
Bent to the yoke she served in
as mother and as wife,
Till in her world of ministry
seemed so much a part,
They did not see, or did not hear
hunger at her heart.

Years shed their dying embers
their ashes snowed her hair,
And wrote in dusty numbers
her brow of care,
But still her soul was seeking
silent, sad appeal
Among the ghostly things grew
love's phantom touch to feel.

Yet if they saw they gave no
until her evening sun
Sank low among the shadows
last slow sands had run.
Then broke the spell of apathy
and burning tears,
But she had passed the narrow
They fell on heedless ears.

—[Matilda Vance Cook in the
land.

"Gives Any Woman A New Skin."

Lillian Langley in *The London Fashion*

"Within the last three months have answered over 1000 letters from women asking one and the same question: 'What shall I do for my complexion?' and, although I dislike to write for publication, my knowledge of toilet articles will put any woman's mind at rest as to what she should use.

"After 25 years of study in the treatment of the face, neck and arms I find that few women know how to really improve their appearance. The usual treatment of the beauty specialist is a dangerous thing, as it is too harsh. It seems to have done wonders but oh my! Shortly half-starved, the skin soon becomes rough and old, and such a lot of wrinkles appear, and is all dried up.

"The following simple home remedy will practically give any woman a new skin: Dissolve an original package of Mayatone in 8 ounces of witch hazel. Massage the face, arms and neck with this solution twice daily. This will remove all shine from the skin, leaving it a natural, dainty color. It prevents the growth of hair, and is absolutely harmless even to a baby's skin. All sorts of facial blemishes will soon disappear, and also the hairs."

Fresh Literature:—Reviews of the Newest Books.

NEW BOOKS REVIEWED.
[BY THE TIMES REVIEWER.]

Historical History.
CHARACTERS AND EVENTS OF ROMAN HISTORY. By Guglielmo Ferrero. G. P. Putnam's Sons, New York. (Price $2.50.)

The present volume of Ferrero contains the eight Lowell lectures of 1908, which are a series of studies of the principal characters and events of history between 60 B.C. and 70 A.D. As briefly stated, the contents of the lectures are these. The first sums up the very fundamental idea of his conception of Roman history. Here he further endeavors to prove that the principles upon which the crises in Roman history depend is of a psychological order. In the second lecture he would destroy the romantic legend of Antony and Cleopatra, and of their love a political subterfuge. The third lecture shows the decadence of Gaul, and belittles Caesar while in the fourth lecture on Nero he turns the history concerning that emperor inside out. In the fifth lecture Julia and Tiberius are hailed as a great and patriotic pair, and the struggle between Roman ideals and the ideals of Graeco-Asiatic civilization is shown by illustration. The seventh lecture summarizes the views of Ferrero as developed in his still unwritten book. The seventh, called "Wine in Roman History," explains how economic phenomena ought to be treated; while the last lecture, which really has little to do with the book under the present review, explains why Roman history has been unwritten. In this lecture Ferrero shows the influence which Rome can still have upon the education of the upper classes. And in connection Ferrero makes some remarks, necessary and otherwise, to Europe in general. We are not sure, says he, but in our government we rank first.



Guglielmo Ferrero,
author of "Characters and Events of Roman History."

In the new volume the desire to contribute history and prove by psychological considerations that the established belief concerning the principal characters in the Roman empire are false, that, in many instances, the ethic and aesthetic valuations, and the opposite stand in regard to them in the face of opinion of all ages, and to endeavor by subtle reasoning to substantiate one's stand, is an interesting operation for the author, as in the present instance, of interest to the reader. But the survey of Ferrero's methods and his attempt to reestablish many of the historical issues which he has declared false, is another example of his method of thought and thesis building is found in his new volume than in his chapter on Nero. The generally accepted facts, which ancient and modern historians and scholars have gleaned from the contemporary records of Nero's career, have been opposed by Ferrero. In his introduction Ferrero holds that the fundamental error in history is psychological rather than economic; but it does not follow that the introduction of economic phenomena would not aid in clarifying the psychological syllogisms in attempting to prove that Rome's history is just the reverse of what it has always been supposed to be. In my inspection of Ferrero's method of reversing the decision of historians concerning Nero, I find his own method of reasoning open to opposition. I believe that the psychological aspect of history is not to be divorced from the economic, and that in this one particular instance, the prevalent ideas concerning Nero are not to be put aside as the result of any application of psychology.

With this, I will state in brief my conclusions concerning Nero, the reasons of his premises or deductions. First, we happen on the startling statements that Nero's mother, Agrippina, did not kill the Emperor Claudius, and that the latter's death was not directly due to gastro-enteritis. Second, we learn that Nero was not a mere artist, but a debauché, and that he did nothing whatever to do with the burning of Rome. These are the two main points of factional antagonism, the minor ones hinge wholly upon these.

In order to examine Ferrero's reasoning from the psychological force, as he terms it, by which he reaches the conclusion that the death of Agrippina was a matter of discomfort to Nero, Claudius died on the night of October, 54 A.D. Nero was then but 17 years old, a precocious, serious minded fellow. Agrippina, it will be remembered, had inveigled Claudius to marry her and to adopt her son, to the exclusion Britannicus, the latter's own son, from succession—a distinct obstacle in the way. The only individual in which the mother could have had disappeared went with him. Again, Nero was the object of election as a great-grandson of Drusus, a grandson of Augustus and the last descendant of Augustus who was the only line at that time. Tacitus and Burrhus were instrumental in creating in the Senate and the praetorians a party favorable to Agrippina's son. This was a difficult thing to do. Rome loved Caligula, Agrippina's son soon learned to love Nero was majestic, splendid about her a veil of which blinded the people. A throne was erected in her honor. Her popularity was at its height when Claudius suddenly died. Nero, arriving at this juncture

[illegible] wished—as she surely [illegible] she should succeed [illegible] must also have wished [illegible] would live eight or ten [illegible] There was only one [illegible] if Claudius should [illegible] Senate might refuse [illegible] to a child."

I admit (which I do [illegible] Claudius's immediate pur[illegible] Nero as Emperor, [illegible] with Ferrero's con[illegible] would have waited [illegible] There are too many [illegible] this theory, [illegible] uncertain as [illegible] eight years would [illegible] worked a complete [illegible] the affairs of Rome. [illegible] beyond a few [illegible] to count on a possi[illegible] which was to count [illegible] Second: There had [illegible] a feeling of ani[illegible] Claudius and Agrip[illegible] growing daily [illegible] a public statement [illegible] an illicit woman [illegible] married one, he nevertheless could punish them. Action was necessary for Agrippina, if on no other grounds than these. (It was immediately following this remark of Claudius that the famous mushroom stew was prepared with poison for seasoning.) Third: Accepting Ferrero's own statements that "Agrippina's coterie, surprised by the sudden death (of Claudius) which upset all their plans, decided to put through Nero's election in spite of his youth," and that Nero was made Emperor without the slightest difficulty, show that the chances were by no means long of the Senate refusing to elect Nero—surely not long enough to make Agrippina wait ten years. Ferrero admits himself that Nero was met with no opposition. Could not the shrewd Agrippina foresee that Nero would be elected? She knew the accomplishment of her plan would be comparatively easy. Fourth: Even had the chances been longer, the nature of Agrippina was not of the kind of woman who would wait. Her whole life had been one of taking long chances. She had killed Nero's father, Domitius, for his—money. She had killed a young patrician because he was engaged to Octavia, Claudius's daughter, whom she wished Nero to marry. She put away woman after woman whom for some reason she disliked. Senators, merchants, she ordered killed because they possessed things she needed. Is this the kind of woman who is going to hesitate ten years because there was a bare possibility that the Senate would refuse to elect Nero on account of his age? Would she sit placidly for ten years and wait for Claudius to die?

But, as I said, I do not even admit that her primary object in poisoning Claudius was to get Nero in power. That she thought of this as an ultimate thing I have no doubt. However, I contend that she herself wished to reign, and if this fact can be established, it would logically follow that to have Claudius live eight years until Nero was of age would defeat utterly her purpose. First: It will be remembered that Agrippina was the sister of Caligula, and also his mistress. For a brief time she was Empress, and the taste of power had left her drunken. She was banished by Caligula; the glory of reigning as Empress was snatched from her. Her brain burning with the desire to rule, she had even married her crapulent uncle. Second: She was fully prepared to reign. She was well trained in the affairs of state, having been brought up in a family of rulers. Third: Although after the death of Claudius, Burrhus and Seneca were wholly capable of instructing Nero in the apprenticeship of empire, Agrippina stepped in, unnecessary and unwanted, and proceeded to rule. Agrippina was well enough versed in the affairs of state to know that she was not needed, yet she thrust herself forward and took the helm. Now, had her main object been to have had Nero rule, she would have left him in the hands of his instructors and given him every opportunity of fulfilling her ambition. Her action was a deliberate attempt to keep Nero from ruling. Fourth: She combated Nero and opposed him in so many things that she drew down death upon her head. Is this the way she would have acted had she wanted Nero to rule?

However this may be, either way one looks at it the result is the same. Had she wanted Nero to rule, or had she wanted to rule herself, in both instances the application of psychology leads clearly to the fact that it was to Agrippina's advantage to kill Claudius.

The next main point of divergence in Ferrero's chronicle of Nero is the statement that Nero was a debauché and criminal. Had Ferrero followed up this statement with another that every artist with power is a criminal, my only quibble with him would be one of etymology. But as his statement was made unqualifiedly, my contention with him will be one of psychology, or, I might say, temperament. To claim, in the face of his own remarks concerning Nero, that the Emperor of Rome was a debauché is to admit one's ignorance of the fundamental principles of the psychology of temperaments.

An Aspiring Zola.
THE BURNT OFFERING. By Edith Nicholl Ellison. Broadway Publishing Company, New York. (Price $1.50.)

"The Burnt Offering" is a hybrid literary animal, a cross between a poor novel and a sermon on consumptive marriages, with a strain of the Medical Clinic Annual in it. There is an attempt here to paint terrible scenes and results arising from the marriage of tuberculosis victims, but there is nothing very horrible in it—at least it doesn't seem so; it is lethargic most of the time, and in its best passages it becomes merely disagreeable. The book is neither a good novel, a good treatise, nor a reliable clinic chart. Edith Nicholl Ellison will do well to shake the bad angel who intimated to her that she could write.

Humorous Humor.
CHERUB DIVINE. By Sewell Ford. Mitchell Kennerly, New York. (Price $1.50.)

I dislike to give advice point blank about a book, for there are nearly as many kinds of tastes as there are people; and a book, no matter how good or how bad, will inevitably bore some and delight others. But I can conceive of no normal lover of light fiction who will not reap enjoyment from every page of "Cherub Divine." Of the summer novels, purposely light, there have been few as wholesomely amusing and interesting as this half-brother of Shorty McCabe. Therefore, I recommend it unqualifiedly to all.

Cherub is as lovable as he is rich, and Mr. Ford Bradstreets him a multimillionaire. He began life as an office boy, and developed into a Wall-street operator—a magnate whose fame spread far and near. Cherub is what one would call a rough diamond, and the usages of "cultured" society have no place in his daily routine. He purchases, sight-unseen, from a decayed gentle family, a Long Island estate, Hewington Acres, and two months later, when he runs down for a week end, lo, he finds the owners comfortably in possession. Then the fun begins. Mr. Ford tells delightfully how the proud Hewingtons held his hero's uncouthness in abhorrence; how Cherub meets a charming girl and does a kidnaping job, and how the girl undertakes to reform his manners. Satire, fun, and frivolity play large parts in Mr. Ford's irresistible romance.

Nero's was the highest manifestation of the artistic temperament in history. Selfish, an egotist, a craver for beauty and new sensations, he exemplified the unmoral temperament as no one else has done. He was neither moral nor immoral; he was the ascetic spectator of the world about him as well as of the world within himself. His crimes were esthetic, never vulgar; their aim to develop his own sensibilities. In this he was not a criminal. To be a débauché one must have a moral sense. Nothing in history, nor anything deducible from history points to the existence of this moral sense in Nero. In fact, everything tends to show that Nero was an artist. Among the jeunesse doree he established the festivals of youth, in which the young patricians gave themselves up to artistic expression. Nero's friends were never chosen from the mercantile or political elements of Rome. Ferrero himself says, "He surrounded himself with poets, musicians, singers; the imperial palace was invaded by a noisy horde of zitherists, actors, athletes." Ferrero, too, admits that Nero "developed the foolish vanity of actor, his caprice for the theater, which soon was to become an all absorbing mania." He played the zither in the theater, and later undertook a great artistic tour of Greece, to play in the most celebrated theaters. Nero traveled through Italy and Greece, neglecting the throne, to gather up works of art and bits of statuary. Are these the doings of a criminal? Every action of his life, every trait of his nature, spelled the one word, artist. Nero knew it. He understood himself. "Qualis artifex pereo," he said as he killed himself. That it was true cannot be denied. That it was desirable is also undeniable. A débauché is never an artist; the opposite also is true. To one who understands temperaments, unmorality was the dominent note of Nero's life.

No doubt, it was during the nights he sat in the theater, singing amid the applause of thousands, that the desire for a mammoth self-expression took possession of him. To create something, something gigantic, to see a gargantuan plan of his own take form and reach completion. He would build a city—a city of marvelous beauty. He would rebuild Rome. But Rome was already built; he would destroy it. How? By fire. The idea grew; and he thought of the magnificence of the sight. It would give him the vision of the burning of Troy. . . . To us this conception of the burning of Rome is unbelievable, but it was the logical conclusion, the perfect climax to Nero's life, in absolute harmony with his nature, and wholly compatible with his temperament. Ferrero omits the most important episodes in Nero's life, which, in their nature, would convince one of the possibility, even the probability, of the emperor's plan to burn Rome. I refer to the heinous and brutal gladiatorial festivals instigated and attended by Nero. Nowhere in history is the awful and bloody horror of these opulent Circuses equalled. Nero, with his dignitaries and priests, his princes and ambassadors, sat day after day and with delight watched scenes of murder and cruelty, the atrocities of which today can only be hinted at. The burning of Rome was not more cruel or barbarous; only a few more lives were involved. And what was a life when the artistic taking of it aided in the development of Nero's esthetic sensibilities?

Ferrero's lone argument in defense of Nero is this: "Nero was a criminal, but he was not a fool to the point of provoking the wrath of the whole people for so light a motive." Taking the stand of Ferrero that Nero was not a fool, it is easy to argue from this very point that he burned Rome, for Ferrero admits that Nero was capable of the act. Having power, and not being a fool, what would be easier than to burn Rome, be absent at the beginning of the fire, pretend surprise at hearing the news, and blame someone else? This is exactly what took place, and these facts are what Ferrero claims exonerate him. On the contrary, had he been present at the beginning of the fire, showed no astonishment at the news, and endeavored to blame no one, he would have been a fool. Surely, Ferrero will give him credit for the ability to plan out the few simple devices he used to divert suspicion. The fact that Nero, not according to his wont, was absent, and, hastening to Rome, showed great anxiety for the welfare of the people (a thing he had never done before,) and was so glib in pointing out Paul of Tarsus, the head of an unknown and fanatical community of a new religion in Rome, as the offender, would argue against Nero rather than for him. "Tacitus," says Ferrero, "in spite of his hatred for all of Caesar's family, does not venture to express belief in this story," i. e., that Nero burned Rome. But Ferrero does not see fit to mention that Tacitus himself says that on Nero's return to Rome from Antium, he collaborated in the fire, giving secret orders to revive the flames where they seemed to be dying out; and that the mammoth buildings of marble and stone, over which the fire had small power, were battered down with catapults. Who but Nero had the power to order such proceedings?

Nero, being no fool, planned well to cover his tracks, and that the people turned on him later was not the result of objective facts but of subjective psychology. A few of the Christians, and probably Saul himself, were put to death for burning Rome. Nero then started on his great plan to raise Rome. That he lacked the practicality to materialize his dreams and that he sought expression again on the stage are further proofs of his artistic nature. He has failed to count on the reaction of the Romans against the brutal splendor of his reign, Homeless, desolate, they were no longer charmed by the lavish emperor. They reacted; he disgusted them; and they requested him to leave the earth.

"What an artist the world is about to lose," he exclaimed as he died. Nero understood his nature.

In the Home Maker Series.
HOW TO COOK VEGETABLES. By Olive Green. G. P. Putnam's Sons, New York. (Price $1.)

Those who think the reviewer's occupation is one of smooth and easy sailing little know of the vicissitudes of his profession, or of the obstacles that confront him. To give you an idea of the well-nigh inextricable positions in which he is placed, I need but state that E. P. Dutton & Co. have sent me a book called "How to Cook Vegetables," and have asked me to review it. I never cooked a vegetable in my life, and here is what the book contains: Forty-two ways to cook artichokes; forty-five ways to cook asparagus; ninety-five ways to cook beans; twenty ways to cook beets; eight ways to cook Brussels sprouts; 105 ways to cook cabbage; fifty-six ways to cook carrots; forty-nine ways to cook cauliflower; thirty-two ways to cook celery; nineteen ways to cook chestnuts; eighty-seven ways to cook corn; fifty-four ways to cook cucumbers; forty-seven ways to cook eggplant; fifteen ways to cook hominy; eighteen ways to cook lentils; eighty ways to cook macaroni; ninety-five ways to cook mushrooms; nineteen ways to cook noodles; twenty ways to cook okra; sixty-three ways to cook onions; twenty-five ways to cook parsnips; fifty-three ways to cook peas; thirty-three ways to cook peppers; 336 ways to cook potatoes; ninety ways to cook rice; twenty-five ways to cook salsify; fifty-one ways to cook sauces; thirty-one ways to cook spaghetti; twenty-nine ways to cook spinach; thirty-two ways to cook squash; 100 ways to cook tomatoes; forty-six ways to cook turnips; and numerous ways to cook hybrid and miscellaneous dishes.

And I am supposed to tell the housewives who read The Times if this is a good book, and if the recipes are worth trying, and to advise them whether to purchase it or not—in other words, to criticise it! How in the name of Marcus Aurelius am I to know? I have neither the time nor the energy nor the gastronomic capacity to make and test these hundreds of dishes, so how can I conscientiously advise any one as to the merits of the book?

I did as much as this, however—I selected four recipes, haphazard, namely: Spaghetti a l'Italienne, curried rice, potatoes au gratin and bean sauté, and bade the Lady of the Kitchen (I speak with diplomacy) prepare them. The result in each instance was highly satisfactory. But as to the merits of the remaining 1824 recipes I confess my ignorance; although, if they are as attractive and as tasteful to one's palate as the binding and printing of the book are to one's eye, the most fastidious epicure can find no fault with them.

Pumpkin-Eater.
PETER PETER. By Maude Radford Warren. Illustrated by Rose O'Neill. Harper & Bros., New York. (Price $1.50.)

"Peter Peter" is quite as sentimental a book as one would infer from its title. It is a story for females, by one of their number. No man (with the possible exception of R. W. Gilder, E. Markham and Brother Bok) could tolerate it. The hero had a beautiful wife, but couldn't keep her, having suddenly lost his money. Then twins are imprudent enough to select this time for arrival, and impecunious Peter is necessitated to live with his wife in a barn. Most of the book is made up of light and inconsequent tomfoolery, full of forced optimism, with some matrimonial-bureau manuevers thrown in for interest relief. Over-ripe sentiment flows through the pages, and, though the author turns it off occasionally, the spigot leaks. Some people will call it delightful comedy. Also there are people who will still read Jane Porter.

Macedonian Guerrillas.
FIGHTING THE TURK IN THE BALKANS. By Arthur D. Howden Smith. G. P. Putnam's Sons, New York. (Price $1.50.)

In reading Mr. Smith's exciting and gory tale, more than once that idol of my youth, G. A. Henty, came to mind. "Fighting the Turk in the Balkans," indeed, is a kind of matured Henty book.

Mr. Smith, who is an American, went to the Balkans and joined a band of Macedonian guerrillas. He buckled on a sword and shouldered a gun, and, according to the book, made frequent use of these weapons against the Turks in the mountains south of Bulgary. His object in writing the book, he says, was to present an unknown phase of modern life—the struggle of the Macedonian insurgents for liberty. In this he succeeds to a marked degree; but the presentation of the conditions of these "half-brigands and half-outlaws" is not always what Mr. Smith intends. We are assured that the Macedonian insurgents are a brave, fearless, manly lot of men, but when we close the book the impression is a different one. Their method of waging warfare is, in some cases, incendiary; they always shoot from hiding, and never face their enemy, or give him an equal chance. . . . Once, I believe, they came out in the open, and were routed with dispatch."

The material of the book, however, is exciting, and its bristling and flamboyant style aids much in classifying the work as a grown-up's penny thriller.

Brief Reviews.
'NEATH AUSTRAL SKIES. By Louis Becke. J. B. Lippincott & Co., New York. (Price $1.50.)

Stories of Australia and the South Seas, by the author of "The Call of the South."

THE SHADOW OF THE CRESCENT. By Edward Bodlinger Mitchell. Frederick A. Stokes & Co. (Price $1.25.)

A novel of the Turkish revolution, with a puzzling mystery in the plot, and a leader of the "Young Turks" as chief character.

IN WHALING DAYS. By Howland Tripp. Little, Brown & Co., Boston. (Price $1.50.)

Tales of bygone days, when New Bedford was the center of the whaling industry. Characters and incidents are based largely on true stories that the author has heard.

THE POLITICAL HISTORY OF ENGLAND. Edited by William Hunt, D.Litt., and Reginald L. Poole, M.A. Vol. IX. The History of England From the Accession of Anne to the Death of George II, 1702-1760. By L. S. Leadam, M.A. With maps. Longmans, Green & Co. (Price $2.50 net.)

The new volume is a monumental history of England, written, like all other parts of this work, by a man who is a specialist in the period treated.

THE TOLL OF THE SEA. By Roy Norton. D. Appleton & Co., New York. (Price $1.50.)

A modern, ultra-scientific Jules Verne novel, built around an earthquake, and a mysterious Aztec colony who can do wonderful things with radium.

THE JOY OF LIFE, AND OTHER POEMS. By Theodosia Garrison. Mitchell Kennerly, New York. (Price $1 net.)

Lyrics with a message of cheer, most of them reprinted from the leading magazines.

THE LIFE AND TIMES OF LAURENCE STERNE. By Wilbur L. Cross. The Macmillan Company, New York. (Price $2.50.)

A life of Sterne collected from all possible contemporary sources. Many current fallacies are corrected, and much time has been spent in deciding upon the genuineness of Sterne's correspondence.

THE LONG GALLERY. By Eva Lathbury. Henry Holt & Co., New York. (Price $1.50.)

Dead ancestors, whose pictures hang in the Long Gallery of an English country house, dominate the romance, which consists of the wooing of three charming girls.

THE APOSTLE OF ALASKA: The Story of William Duncan of Metlakahtla. By John W. Arctander, LL.D. Fleming H. Revell Company. (Price $1.50 net.)

Records the thrilling experiences of William Duncan during fifty years among the Indians in British Columbia and Alaska.

THE COLUMBIA RIVER: Its History, Its Myths, Its Scenery and Its Commerce. By William Denison Lyman. G. P. Putnam's Sons, New York. (Price $2.50 net.)

A new volume in the "American Waterways Series," describing and giving the history of the grandest scenic river of this continent.

PLAYS, ACTING AND MUSIC: A Book of Theory. By Arthur Symons. E. P. Dutton & Co., New York. (Price $2 net.)

New edition, with more emphasis on the esthetic theory, of Mr. Symons's essays on music and the drama. It is to be followed by revised editions of his other esthetic studies.

BELLES, BEAUX AND BRAINS OF THE 60's. By T. C. de Leon. G. W. Dillingham Company, New York. (Price $2 net.)

Sketches of American society in the sixties, chiefly in the South and in Washington.

LITERARY CHIT-CHAT.

A new story by Mrs. Wiggin in the Woman's Home Companion tells of a mother and a child who found shelter from misfortune in a Shaker community. It will be called "Susanna and Sue." There will be four colored pictures by Mrs. Alice Barbour Stephens, many black and white illustrations by M. C. Wyeth, and will have elaborate page decorations. The book although it ends at Thanksgiving, is designed for a fall holiday book. By an odd coincidence, Mrs. Margaret Deland has just written a Shaker story in The Ladies' Home Journal. Kate Douglas Wiggin's story will be published shortly in book form by the Houghton, Mifflin Company.

That "The Trail of the Go-Hawks" by Emily Blackmore Stapp, has blazed a trail straight to the heart of boy and girl readers is proved by the numerous letters which reach the publishers from childish admirers of the story. They invariably request more and inquire when they may expect another story from the same writer. The author herself comes from the family of the noted English writer, R. D. Blackmore, who wrote "Lorna Doone," and has a wide acquaintance among club women, being literary editor of one of the big Western newspapers and a member of the Iowa Federation of Journalists. The book is published by the C. M. Clark Company, of Boston.

Mary Roberts Rinehart had never written a detective story, or a long story of any sort until an editor friend sent her a picture of Ana Katherine Green, asked her to hang it over her desk, and, under the inspiration of the author of "The Filagree Ball," to produce a detective yarn. Mrs. Rinehart was eager enough to be inspired, but somehow the divine afflatus was slow to arrive. Then she went to Washington for a visit, and on her way home happened to occupy lower berth number ten. She couldn't sleep, and, as she lay there awake the possibilities of a Pullman for a crime and mystery gradually broke upon her. "The Man in Lower Ten," was the result.

Charles Scribner's Sons are publishing in this country a book under the title "French Chateaux and Gardens of the Sixteenth Century." The contents of the book are for the most part reproductions of contemporary architectural drawings, which during the French Revolution escaped destruction. Jacques du Cerceau is the author and W. H. Ward the editor. When George the Third died his library was moved to the British Museum, and the illustrations of the book are reproductions from originals in this library.

The reading public is greatly indebted to L. C. Page & Co. for the great number of delightful travel books which they issue from time to time. Of especial merit is their Travel Lovers' Series. This firm has already announced another addition to this series, which will be entitled "In Wildest Africa," and which is written by Mr. Peter McQueen. In addition to this, there will be forthcoming shortly a book on Guatemala by Mr. N. O. Winter, which will also appear in the Travel Lovers' Series.

"Parenthood and Race Culture: An Outline of Eugenics," by Dr. Saleeby, is announced for immediate publication. The book attempts to define the general principles of race culture, or eugenics, as conceived by Mr. Francis Galton. The author's assumption is that life is the only wealth, and that the only factors that determine the destiny of any nation are the conditions surrounding parenthood.

INSURANCE WORLD.

The Massachusetts plan of savings bank, life insurance and old-age pensions is just entering upon its second year of actual operation, the insurance department of the Whitman Savings Bank having been opened June 22, 1908. Very considerable success is being achieved. The record of business actually written, according to the books at the State Actuary's office, shows that there are now about 2000 policyholders, representing three-quarters of a million dollars. This is not an immense total as life insurance figures go, but as most of it has been written in the last six months and there are many evidences of growing interest, it is large enough to show that the project is attracting attention.

The net premium income for 1908 of twenty large British fire companies was £361,411 less than for the previous year, while the claim and expenses advanced by £1,013,346, with the result that the profits were reduced by £1,374,757. It must be remembered, however, that 1907 was one of the most favorable years ever experienced by the British fire offices. In July, 1907, when the provisions of the Workmen's Compensation act became operative, a certain number of the fire offices entered the accident field, and some of the strong and well organized accident offices have retaliated by entering into competition for fire business, and their efforts in this direction have met with a fair measure of success.

Hamilton Cooke, inspector of agencies for the New York Fire Insurance Company, recently sent a letter to Gov. Hughes of New York asking for a lucid explanation as to why an insurance company should by law be limited to do only $150,000,000 business a year. The Governor turned the letter over to William N. Hotchkiss, superintendent of insurance in New York. Mr. Hotchkiss replied and called Mr. Cooke down for addressing Gov. Hughes as "Mr." Hughes. He does not answer the questions sent by Mr. Cooke to the Governor. Mr. Cooke, in reply to Mr. Hotchkiss, writes a rather sarcastic letter, in which he refers to Gov. Hughes's part in the investigation of insurance companies The New York Life has had to discharge many agents and close several agencies on account of the limitations upon business in the Armstrong law.

Beautiful Hands With Housework

A dainty little housewife who does all her own work entertained a few neighbors at luncheon the other day, and the conversation turned, as it frequently does when she is present, upon the remarkable beauty of her soft, white, clear-skinned hands. "I don't see how you do it," sighed one of the guests with a despairing glance at her own rough, red hands. "It's simple enough," laughed the hostess in reply, "it's only a matter of soap. The woman who does housework needs a healing, soothing, balmy soap that prevents irritation and roughness and keeps the skin soft and healthy—that's all. My hands are as you see them, because I've used Harfina Soap for years, and never use anything else." A good thing for all women who prize beautiful hands to remember. Ask your druggist or any of the following druggists for this splendid soap. 25c a cake, or sent by mail on receipt of 25c. Send for book, "The Care of the Skin."
PHILO HAY SPEC. CO., Newark, N. J.
At Owl Drug Co.'s Stores.

Seattle Exposition
$45.50
From Los Angeles
—STOP-OVER ANY PLACE—GOOD SIXTY DAYS—
Three palatial trains daily between San Francisco and Portland.
The Exposition
Is complete and ready to welcome you. A delightful cool trip to the great Pacific Northwest.
Shasta Route Scenery Rivals the World
Mount Shasta in sight all day. You cross the tumbling, picturesque Sacramento River nineteen times in as many miles.
Correspondingly low rates from all California points.
Ask any agent for particulars.
En route stop-over at Merced for
YOSEMITE VALLEY AND MARIPOSA BIG TREES
Side-trip rate from Merced to the Valley and return, $18.50; including Big Trees, $33.50.
LAKE TAHOE AMID THE FORESTS
Side-trip rate from Sacramento to Tahoe City and return, $8.95.
MAKE THESE SIDE TRIPS TO OR FROM SEATTLE.
Southern Pacific
600 South Spring Street, Corner Sixth
ARCADE STATION, 5TH ST. AND CENTRAL AVE.



Distinctive Hair Dressing and SHAMPOOING
The Weaver-Jackson toilet service is in a class entirely alone in Los Angeles. The light, airy, pleasant parlors, the modern equipment, the expert, courteous attendants, all combine to constitute a service unsurpassed anywhere. Our hairdressers are the most skillful artists available, and our shampooists stand at the head of their profession. We invite the patronage of discriminating women.
Hairdressing 50c.
Shampooing 50c.
Weaver-Jackson Co.
443 So. BROADWAY

Tailored ...Suits...
Summer Rates Now On
Fall Materials Arriving all the time. :: ::
Why not take advantage of the opportunity and procure an early fall suit at reduced prices.
Danziger
432 South Broadway

A. GREENE & SON
Exclusive Ladies' Tailors
Reduced Prices This Month
107½ NORTH MAIN STREET

Maxime's
529 Broadway.
The Popular Millinery Market of Los Angeles.

H. LYONS, Ladies' Tailor
HIGH-CLASS TAILORING AT POPULAR PRICES
444 So. Broadway, Room 510.

White and Domestic Sewing Machines
H. O. BROOKS, General Agent
557 So. Broadway
All kinds of machines rented, exchanged and repaired.

Broadway Department Store — Broadway Cor. 4th — Los Angeles — Arthur Letts

Hello Bill!

B.P.O.E. — Welcome

Elk Cards 95c Per Hundred
As a special feature for Monday, the printing department will furnish embossed Elk cards with name, address and Lodge number, neatly printed, for 95c a hundred.
Printing Dept., rear Aisle 6.

A Complete Line Elk Goods
We have a complete line of Elks' ribbons, ties, handkerchiefs, hats, shoes, waists, suits, parasols, and a complete line of novelties.

We will give every Elk and visitor a hearty welcome. We want all strangers in the city to feel at liberty to take advantage of the features of the store that may appeal to them. Any information will be given at our bureau in the rear of Aisle 5. Packages will be checked and wrapped at the Accommodation Desk, rear Aisle 6. The Public Telephones, the Rest Room, the Postoffice, and Wells Fargo Express Office are at your service. The Restaurant is open from 8 o'clock to 6. Make the Broadway your headquarters. You will be most welcome.

Save on House Furnishings

You will find it profitable to keep in touch with this department on the 3rd floor. You'll always find saving opportunities in floor coverings, beds, bedding, draperies. We are telling great Bargain news for Monday. Every item means a worth while saving.

Sanitary Couches $3.95
You know the regular value of these couches. They sell all the way from $4.75 to $5.50. Our couches come from the factory that outclasses them all for quality. This price $3.95 for Monday only.

$6.50 Wool Blankets $5
We make ... reduction to dispose of several pairs of soiled and shop-worn blankets. They are strictly all wool, and not damaged enough to hurt their ability to give service. $5.00 pair Monday.

Floor Oil Cloth 25c Square Yard
This is an oil finish cloth and we have it in the 1¼ and 2-yard widths. The designs are bright and practical. 25c square yard means a big saving.

$11 Pro-Brussel Rugs $6.50
These rugs have become a little shop worn on the wrong side. They have been used as samples. They are woven in one piece and the size is 9x12 feet. Special Monday bargain $6.50.

Seamless Velvet Rugs $19.50
The size is 9x12 feet, and the selection is far better than you find in the average sale. There is nothing to compare with these seamless velvet rugs for service or effectiveness of pattern.

45-Inch Curtain Nets 25c
It is a most complete line including the new figured nets in white, Arabian, red or green. You seldom see the price so low on this quality.

Lace Curtains 35c Each
8 TO 10 A.M.
These curtains are termed manufacturers' seconds, but in most cases it is hard to detect the imperfections. They are full length and come in both white and Arabian. They are worth many times the price which we have made for the two hour sale Monday morning.

Cluny Lace Curtains $2 Pair
We're glad to report these new arrivals and quote this special price. These clunys are mounted on French net, Arabian color, and the range of patterns is most complete.



Monday a $19.50 Suit Sale

A Premier Price Event

This sale is made possible by the combining of several purchases and recruiting from our own regular stock. We have made up an assortment that includes the finest homespuns, the sturdy gray worsteds and the tropical weight serges. The coats measure 42 and 45 inches, some being fitted, others being semi-fitted. Some are lined with peau de cygne, others with satin. Don't confuse this event with the ordinary clearance sale. We are offering your choice of scores of the finest garments and the newest modes and styles. This sale is for Monday only.

Lace Braid & Elk Linen Suits $7.50

The linen suits are pure white, trimmed with Elk colors. The coats are 40 inches long and the buttons are purple. The lace braid suits are in white, pink, tan and blue. We are including many regular $12.50 values at $7.50.

Clever Wash Suits $4.95

Of all the wash suits we've handled this season this line seems to be the most captivating. Some are in pre-shrunk domestic Ramie cloth, others are in linene. The coats are 40 inches long and trimmed with jet buttons. Some are in zephyr stripe patterns, others plain white.

Cream Serge and Mohair Skirts $5

You're going to need a light skirt for Elks' week and here's a chance to buy one and make a substantial saving. These are full pleated models, trimmed with cut jet buttons. $5 Monday. Second Floor.

$4.95 and $6.95 Lingerie Waists $2.75

Dainty lingerie waists in batiste and lawn, trimmed with fine Val. lace and crochet ball work, some short sleeve models included. Regular $4.95 and $6.95 waists. $2.75 Monday.

The New Cavalier Hats $5 to $7.50

These new cavalier hats have made the midseason hit in New York. They are made on entirely new lines, and the shape is one that most every woman can wear. The shapes are black with a white facing on the brim, and the trimming schemes call for birds, wings and fancy feathers. With all the style and dash, these hats are inexpensive. The prices range from $5 to $7.50. This display on the 2nd floor.

$3 Washable Chamois Gloves $1.89
16-button length in natural shade only. They are guaranteed to wash and give good service. We have them in all sizes and every pair will be fitted. Glove department, Aisle 2.

New Parasols $2.19

Here's an interesting special in new parasols for Monday. They have fancy pongee tops with colored borders, assorted hard wood handles. Monday special $2.19. Aisle 3.

Muslin Underwear---Lower Prices

Our determination to always quote lower prices has been the great factor in the building up of this department. Second floor.

COMBINATION SUITS $1—These are made of good quality muslin with deep lace trimmed yoke and a band of embroidery beading and ribbon at the waist.
LONGCLOTH CORSET COVERS 75c—One glance will convince you that they are worth more. They are daintily trimmed with Val. lace or embroidery beading and ribbon.
$1.75 MUSLIN GOWNS $1.19—High neck or slipover style, great variety of trimming ideas.

Childen's $1 Wash Suits 75c
Three-piece suits of striped madras; can be worn with or without the skirt. Sizes to 5 years.

$1.98 Straw Bonnets $1.75
This is our special $1.98 bonnet and we make a price of $1.75 for Monday. The straw is a good quality and trimmed with satin ribbon and flowers, several styles to choose from.

Hosiery and Knit Underwear



Have you ever noticed the constant activity in Aisles 7 and 8? There is one big reason for it—better values.

35c Stockings 25c
Out size stockings for women. They come in black with maco foot, double sole, and wide ribbed top. Former selling price 35c; special Monday 25c.

Embroidered Stockings 35c
Three Pairs for $1
We make a feature of this line of three-for-$1 stockings. They are embroidered in neat design. Every pair is full fashioned and the feet are reinforced.

50c Mercerized Lisle Vests 33c
Mercerized lisle vests, low neck and sleeveless, either pink or blue; all the regular sizes.

Women's White Cotton Vests 15c
Two styles—V yoke and sleeveless, or square yoke and sleeveless. We are positive that you cannot duplicate these elsewhere at the price.

Women's 50c Corset Covers 29c
Jersey ribbed corset covers in good summer weight, white only. This price of 29c is for Monday only.

Wash Goods Sale — Thousands of Yards

We planned this sale some time ago and when the buyer was in the East he kept the event constantly in mind. The result is a wonderful collection of wash goods at a wonderful lot of prices.

40-In. Persian Lawn 5c
8 to 9 a.m.
1500 yards to offer at this price. The lengths are desirable. Limit 10 yards to a customer.

Light Blue Lawn 2c
One case of this. Limit 15 yards. No phone or mail orders accepted.

36-In. Nainsook 10c
A soft finish nainsook especially good for undermuslins.

36-In. Crash Suiting 50c
White Heavy Quality
This fabric is in demand for coat suits. Here's a fabric that hundreds have been waiting for.

36-In. Linen Suiting 35c
This is in white, and also very much in demand.

Embroidered Swiss 25c
100 pieces of this, all the newest embroidered effects, some with silk stripes. 25c yard Monday.

25c Embroidered Swiss 15c
White Swiss embroidered with dots and figures, a saving of 10c yard.

25c Fancy Voile 15c
Black and white checks and colors. Our regular 25c quality 15c yd.

35c to 60c Gingham 25c
Imported zephyr gingham in attractive patterns and color combinations. You save at least 10c yard.

20c Printed Organdies 10c
Beautiful lot of floral organdies, sheer quality and pretty patterns, half-price Monday.

40-In. Longcloth 15c
Fine quality English longcloth, fine for undermuslins.

32-In. White Crepe 10c
A good practical fabric at a saving price.

65c White Waistings 29c
A beautiful sheer fabric with light airy shadow stripes and checks and embroidered mercerized figures. Regular 65c quality 29c.

Fancy Dress Linen 19c
These goods are worth in the regular way 50c yard. There's a great variety of patterns.

Jacquard Suitings 12½c
Regular 25c values in woven jacquard suitings. White grounds with colored woven figures.

Mercerized Linen 25c
Plain colors only, light blue, pink tan, old rose, Nile and cadet.

60c Grenadine 25c
About 10 pieces of fancy colored grenadine to go at this price Monday.

45-In. Persian Lawn 10c
Think of buying 45-inch Persian lawn at such a ridiculous price. Only 25 pieces, better come early.

Silk Sale —Pongees

This is a continuance of the big pongee sale we started last week. We will have a fresh supply out for Monday. Read over this price list carefully:

75c SHANTUNG PONGEE 26 INCHES WIDE	58c
85c SHANTUNG PONGEE 26 INCHES WIDE	68c
$1 SHANTUNG PONGEE 26 INCHES WIDE	78c
$1.19 HONAN PONGEE 26 INCHES WIDE	88c
$1.00 HONAN PONGEE 34 INCHES WIDE	79c
$1.25 HONAN PONGEE 34 INCHES WIDE	99c
$1.39 YAMAGATA PONGEE 34 INCHES WIDE	$1.09
$1.75 HONAN PONGEE 34 INCHES WIDE	$1.39
75c TUSSAH PONGEE 27 INCHES WIDE	68c
85c TUSSAH PONGEE 27 INCHES WIDE	75c
35-INCH TUSSAH PONGEE	98c
26-INCH CLOTH OF GOLD	$1.19

This is pure silk fabric.

Mid-Summer Lace Clearance



Every July we find it necessary to go through the lace stock and seek out the short lengths and odd pieces. These pieces have lost their value to us because they take up room that is needed for regular lines. They are worth just as much to you if the lengths are right for your purposes. Note how we reduce them in prices this time.

19c Venice Appliques 10c
This lot is reinforced by a special purchase which we planned to feature at 19c. Most of the patterns can be separated and used effectively in various ways. A good assortment in white and cream.

Silk Trimming Braids 5c
These formerly sold at 8 1-3c, 10c, 12½c and 15c. The widths range from ½ to 1 inch and the patterns are desirable.

14c Cluny Lace 7c
This is a special 14c line. We've sold some of the same pieces in stock as high as 25c and 35c. We have both edges and bands, 2½ to 4½ inches wide in white and ecru.

75c to 98c Point d'Esprit 49c
The width is 45 and 72 inches. The colors pink, blue, ecru, cream, champagne and white. 49c is a wonderfully low price.

Lace Samples 2c Bunch
These are samples that have accumulated from our previous sales. We place them in one big lot and mark them at 2c for Monday.

Allover Lace Reduced 1-3
You may have any piece of allover lace in our stock at just 1-3 the marked price. This includes Baby Irish and Venise lace in black, white, ecru and cream.

19c and 25c Silk Bands 15c
Persian bands, ¾ to 1¼ inch wide, beautiful color combination. In most stores these bands sell from 25c to 65c yard.

Allover Laces 10c Yd.
18 to 42-inch, allover laces in light colors. We're going to discontinue handling five odd pieces. That accounts for this sensational price of 10c a yard.

Fancy 45-Inch Nets 69c
About 40 pieces to go at this price, both silk and cotton nets in brown, navy, black and white, and a few fancy colors. These nets are actually worth from $1 to $2 yd.

19c to 35c Normandy Laces 14c
White Normandy Valenciennes laces and insertions, 2 to 5 inches wide. 14c a yard Monday.

25c to 49c Oriental Laces 17c
This includes every piece in our stock marked to sell from 25c to 49c. The widths range from 3 to 7 inches. Beautiful patterns in white, black and cream.

12½c to 25c Colored Vals 7c
Dainty vals and insertions, white grounds with neat colored designs. ⅛ to 1½ inches wide.

10c to 19c Val Laces 7c
Dainty Vals right out of our regular stock; both edges and insertions in discontinued patterns.

Torchon Laces 3 1-3c
Narrow edges and insertions, suitable for children's wear, undermuslins, etc. The patterns are good.

$1.49 Tucked Nets 98c
22 and 27-inch imported tucked nets, black and cream grounds with silk dots and figures, embroidered in colors.

$1.69 Silk Bands 98c
Imported trimming bands 2⅛ to 3½ inches wide, fancy worked silk patterns on net grounds.

Basement

Don't miss the basement in your shopping rounds Monday. Pay particular attention to this bargain list and then remember many of the good things are not advertised.



Tumblers Needle Etched. .10c
The regular price is $2.50 dozen. Some are slightly imperfect.

CUPS AND SAUCERS DECORATED PORCELAIN 12½c
These sell regularly for $2.50 dozen.
$1.19 COVERED COMBINETTES 95c

English Porcelain Plates Decorated Ware
Special prices for Monday.
6-IN. PLATES ..... 5c EACH
6-IN. PLATES ..... 10c EACH
7-IN. PLATES ..... 10c EACH
8-IN. PLATES ..... 15c EACH
Regular prices on these range from $1.50 to $2.80 dozen.
40c VEGETABLE DISHES OVAL SHAPE 20c
BARGAIN TABLE DECORATED PIECES 5c
Oatmeal dishes, bread and butter plates, odd pieces from dinner sets, etc. Choice 5c.
COVERED DISHES DECORATED 50c
Some are odd ones from dinner sets, others come from a sample line.



12-Quart Rinsing Pans .. 25c
We make this price for Monday while 150 last. These are in popular French gray enamelware.
$2.25 RURAL MAIL BOXES $1.25
ASBESTOS BAKING SHEETS BOOK OF 12 ..... 10c
30c MOP STICK AND SCRUB BRUSH 19c
"IDEAL DUST PAN" 25c
Has long handle and patent spring that holds the pan close to the floor. Eliminates stooping; on sale Monday 25c.

Genuine Alligator Bags

An Important Sale Monday

This lot of 115 genuine alligator bags came to us at a price that is really ridiculous when you realize that they are all first quality, and in perfect condition. The lot is not large and we make three prices that will force them out in a hurry.

35 Bags Marked to Sell at $3.98

These are genuine alligator bags, remember. There are three styles to choose from at this price. They have a patent lock and leather covered 9 and 10-inch frame. Choice $3.98 while the 35 last.

10 to Sell at $2.49

These are the genuine alligator Boston bags with extra fine calfskin lining and two handles, the large size; $2.49 is the price on this lot.

70 to Sell at $4.95

Two sizes in this lot, 10 and 12-inch frames. Every bag is leather lined and furnished with an alligator purse. The fittings are perfect and leather is selected.

If after you have purchased one of these you find that you can buy a similar bag for less, under any conditions, if you will kindly return yours we will cheerfully refund your money.

Towels—Damask—Napkins

You'll find it worth while to visit the linen section on the 3rd floor Monday. We've made some prices that mean a big saving to those who take advantage of them.

HUCK TOWELS 75c DOZ.
Hemmed huck towels, size 18x36. An ideal towel for hotel use.
12½c BATH TOWELS 10c.
Bleached bath towels, 18x40, very soft and absorbent.
$1.25 NAPKINS 98c DOZ.
All linen napkins, 19 inches square; good medium weight and assorted patterns.
$2.25 NAPKINS $1.75 DOZ.
Satin damask napkins, 20 inches square, all linen, pretty patterns.
75c TABLE DAMASK
All linen table damask, ... in choice patterns.
58-INCH COTTON DAMASK
White cotton damask, ... and pretty floral designs.

Grocery Prices For a Big Monday

BUTTER, La Premier, Fancy Creamery, 2 Lbs.	62c	CODFISH, Fancy Strips, 2 Lbs.	15c	PEAS, New Pack; doz. cans $1.25; can	11c
POTATOES, Choice, New, 15 lbs.	25c	SOAP, Happy Day, 17 Bars	50c	CIDER VINEGAR, Gal. 40c; bottle	10c
BACON, Eastern, Lean, Sugar Cured, Lb.	20c	19 LBS. SUGAR ON $4 GROCERY ORDER	$1	COTTON SEED OIL, Gal. 85c; bottle	20c
CHEESE, California Cream, 2 Lbs.	35c	CORN or TOMATOES, Extra Choice, 3 Cans	25c	PRUNES, Choice 5 pounds	25c

FLOUR, Gold ... 24½ lb. sack
FLOUR, ... som, 24½ lb. sack
COFFEE, ... Delight, 1 lb.
TEA, ... Breakfast, 1 lb.

Times Clearing House
CLASSIFIED ADVS.
XXVIII TH YEAR.
CLASSIFIED INDEX.
PART IV.

	Page.	Col.
...-TIME NOTICES	1	1
...CIAL NOTICES	1	1-3
...SONAL	1	3-4
...URCH NOTICES	1	4
...RTY MEETINGS	1	4
...TED—Help, Male	1-2	6-7, 1-4
...TED—Help, Male and Fe-		
...s, Investment Required	2	4
...TED—Help, Female	2-3	4-7, 1
...TED—Help, Male and Fe-	2	1
...TED—Help, Male and Fe-	2	1-3
...s, Instruction Course	3	1
...TED—Help, Male and Fe-	3	1
...s to Learn Trades	3	2-4
...TED—Situations, Male	3	4-5
...TED—Situations, Female	3	5
...TED—Situations, Male and	3	1-3
...TED—Agents, Solicitors	3	3
...TED—Partners	3	3-4
...TED—Rooms and Board	3	4
...TED—Work by the Day	3-4	1, 1
...TED—Houses	4	1
...TED—Rooms	4	1
...TED—To Rent	4	1
...TED—To Purchase, Real	4	1-3
...TED—To Purchase, Miscel-	4	1-3
...Miscellaneous	4	3
...—Furnished Rooms	4-5	1-3, 1
...—Unfurnished Rooms	5	1
...—Furnished and Unfur-	5	1
...—Flats	5	2-3
...—Furnishing Flats	5	3-4
...—Apartments, Furnished	5	4
Unfurnished	5	4-5
...—Rooms and Board	5	5-6
...—Rooms	5-6	6-7, 1-3
...—Furnished Houses	6	3-5
...—Stores, Offices	6	5-6
...—Beach Property	6	7
...—Poultry Ranches	6	7
...—Farming Lands	6	7
...—Pasturage	6	7
...—Country Homes	6	7
...—Miscellaneous	6-7	7, 1
...STOCK FOR SALE	7	1-3
...STOCK WANTED	7	3-7
...STOCK EXCHANGE	7	7
...SALE—Merchandise	8	1
...STRAYED, FOUND	8	1-2
...ON WHEELS	8-9	2-7, 1
...AND ASSAYING	9	1
...ATIONAL	9	1
...AL INSTRUCTION	9	1
...AL INSTRUMENTS	9	1
...HTS	9	1
...CIANS	9	1
...TS	9	1
...DDISTS	9	1
...AKING	9	1
...ITERS	9	1
...TS	9	1
...GS	9	1
...OPERTY	9	1
...S	9	1
...INERY	9	1
...NMENT LANDS	9	1
...S	9	1
...TIVE AGENCIES	9	1
...ATE TO CLASSIFY	9	1

Classified Liners.

...e Classified rates. The rate for ...g "Want" ads. in The Daily Times ...per word for each insertion; in the ...issue four per word, each insertion ...minimum charge, 25c, except under ...ng classifications the rate for ...is 10c per line, minimum charge ...s) "Society Meetings," "Personals," ...d Notices," Church Notices, Mis...ous," and "Bath and Massage."

...r (Classified) advertisements for ...insertion received over the ...or by telephone after 11:30 o'clock ...ay nights will be inserted under ..."Too Late to Classify."

...ny real estate advertisements, to ...ted property, must be in The ...Times before 10:30 o'clock Saturday ...Rates 1½c per word.

...Sunday circulation of The Times ...70,000 copies, and more "liners" ...larly printed in its columns than ...e other Los Angeles newspapers.

...ans your want advertisements ... "The Times" any time of day or ...d secure prompt and careful at...

...Times cannot guarantee accuracy ...e responsibility for errors of any ...occurring in telephoned advertise...

...TIMES will not be responsible for ...an one incorrect insertion of any ...ment ordered for more than one ...

...ptions should retain receipts given ...Times in payment for "Liners." ...mistakes can be rectified without ...

—TIME NOTICES—

...classification is especially intended to ...announcements wherein the ELEMENT ...LINESS is an essential feature, such ...notices of all kinds, assessment, ...and corporate meeting notices, ...ership notices (funeral notices excepted), ...ss offers, with notices calling at...advertisements in some other part of ...and all events to occur on any cer...date named. No standing advertise...ents for this classification.)

...L Paper and Burlaps.

...special natural burlap, per yd., 9c. ...ural burlap, per yard ... 12c ...olonial burlap, per yard ... 15c ...olonial, per yard ... 20c, all colors ... 25c ...colors ... 30c ...paints, gallon ... 50c ...& Spring House P1865, Main 1064

...E Is Your Heaven.

...earth. Make it beautiful at little ...them smile, and you could not ...ay nights with a club. $1 per ...ce, roll; $4 leather paper for ...at $1.50; 22c bedroom paper now ...; kitchen paper now 2c roll; 50c ...paint, $1.35 gallon. F. J. Bauer, ...Spring street. Main 6804, Home P7671.

...NING, Dyeing, Repairing.

...'s and women's suits cleaned, dyed ...pressed. Coats and jackets relined, ...at moderate prices. (Men's ...$1.50 and $2 per month; one suit ...Elite Suit Cleaning Co., 338 West ...Broadway 6804.

...Attention.

...shoes at factory prices. All ...Goodyear welts, $2.50. Greatest ...Place, near Broadway. 229

...-HEATING Flat Iron.

...ew invention. No attachments. Also ...for light cooking. Agents see ...Imperial Co., 1139½ S. Spring st.

...W Hat Bleach

...has no equal. Sent to you by ...25c, silver. The Molinal or Mi... 64 West Sixth, Los Angeles, Cal.

...EY At 4 Per Cent.

...ent your home. Owners only. ...best location and amount want... A. Bell 61, Times Office.

...U Are Looking

...ignature, don't fail to read our ad. ...Miscellaneous." Dieu-Gard Loan ...Bldg., 218 S. Broadway.

...ANTEE To Kill

...sects such as bedbugs and their ...guests, leave no odor, for ... Tel. South 427.

...TROLYSIS And Chiropody.

...Mme. M. Williams, 356 West Seventh. ...moves hair and moles removed. ...arly trained attendants. Call ...L. Adams, 524 E. 32d st.

...ANCE Building News.

...ed daily by ... Report Co., 112 Mer. Tr. B'dg.

...CIAL NOTICES—

...CARPETS WOVEN, 30c YD.; 3-YD. ...ORS, 50c. KETCHUM'S CAR... ...ORY, 328 Bellevue, Temple 838. *

...ERLAKE WONDERFUL EYELASH ...ERLAKE GROWER. PHONE ...ERLAKE AVE. 11

...WINDOWS TO VIEW THE ...Now is the time to let. HOTEL REN... ...Spring st.

...DRS. THOMAS OF A. T. ... Bldg. Phone Broadway ... 11

...ANT AS CITY GUIDE OR ... PHONE WEST 3208. ...

...Expert Optician Third ... Exam...

...TIMES BRANCH ... st. Advertising ... the new Spring ... receive as cash ... 25c. Complete ...

...COLTEAR'S ... money back if ... ago large pots ... If per month ... MAIN 1117. ...

...HAVE YOU ... to or from ... bought of ... AND STORAGE ... Insurance. 14

...PANAMAS ... lous chemical ... modern mechanical ... natural ... WORKS, 328 ...

...WHY BE GR... ral color of ... Gray-to-more. ... manent cure. ... 672 WESTLAKE ...

...VISIT THE V... fine hand-paint... and souvenirs. ... white velvet, in ... WAY, opposite ...

...LADIES, AVO... ing special ... you have your ... for $10, coats ... anteed 612 W. ...

...THE NEW ... Edith Brown... week commencing ... THEATER, ... patriotic Angeles ...

...FOR WOMEN— ... eyebrows and ... easily applied; ... one dollar ($1). ... O. and we will ...

...LACE CURTAIN ... West 3d. Mon...

Times Clearing House
CLASSIFIED ADVS.

Los Angeles Sunday Times

Part IV—12 Pages
FIRST LINER SHEET

LXVIII[TH] YEAR. SUNDAY MORNING, JULY 11, 1909. On All News Stands, Trains and Streets, | 5 CENTS.

CLASSIFIED INDEX.

PART IV.

	Page.	Col.
SPECIAL NOTICES	1	1
PERSONAL	1	1-2
LOST	1	2
LOST AND FOUND	1	2
LOST MEETINGS	1	2
EMPLOYMENT WANTED—Male and Female	1-2	6-7, 1-4
HELP WANTED—Male	2	4
HELP WANTED—Male and Female	2-3	4-7, 1
HELP WANTED—Female	3	1
HELP WANTED—Male and Female	3	1-2
BUSINESS CHANCES	3	2
BUSINESS OPPORTUNITIES—Male and Female	3	2-4
SITUATIONS WANTED—Male	3	4-5
SITUATIONS WANTED—Female	3	4-5
MEDICAL, DENTAL	3	5-6
MASSAGE	3	6
PATENTS	3	6
LEGAL NOTICES	3	6-7
REAL ESTATE—Houses	4	1
REAL ESTATE—Lots	4	1
REAL ESTATE—To Exchange	4	1
REAL ESTATE—To Purchase	4	1-2
REAL ESTATE—To Purchase, Miscellaneous	4	2
REAL ESTATE—To Rent	4	2-3
REAL ESTATE—Miscellaneous	4	4-5
REAL ESTATE—Furnished Rooms	4-5	1, 1
REAL ESTATE—Furnished and Unfurnished Houses	5	1
REAL ESTATE—Suburban	5	2-3
REAL ESTATE—Resorts	5	3-4
REAL ESTATE—Furnished Flats	5	4
REAL ESTATE—Unfurnished Flats	5	4-5
REAL ESTATE—Rooms and Board	5-6	5-7, 1-2
REAL ESTATE—Furnished Houses	6	1-3
REAL ESTATE—Offices	6	3-4
REAL ESTATE—Stores	6	7
REAL ESTATE—Poultry Ranches	6	7
REAL ESTATE—Farming Lands	6	7
REAL ESTATE—Storage	6	7
REAL ESTATE—Country Homes	6	7
REAL ESTATE—Miscellaneous	6-7	7, 1
FOR SALE	7	1-2
FOR SALE—Poultry	7	2-7
FOR SALE—Miscellaneous	7	7
WANTED—To Exchange	7	7
WANTED—Miscellaneous	7	7
LOST AND FOUND	8	1-2
AUTOMOBILES	8-9	2-7, 1
BICYCLES AND AEROPLANES	9	7
BOARD AND ROOMING	9	
BUILDING AND LOAN	9	
BUSINESS INSTRUCTION	9	
MUSICAL INSTRUMENTS	9	
PROFESSIONAL	9	
STORAGE	9	
TYPEWRITERS	9	
MISCELLANEOUS	9	
CLASSIFIED TO CLASSIFY	9	



Classified Liners.

Classified Liners. The rate for Liners or Classified Want Ads. in The Daily Times is one cent for each insertion; in the Sunday Times 2½c per word. Each insertion of Liners, except under "Situations Wanted" classifications, the rate for which is 2½c per line, minimum charge 25c, except under "Personals," "Lost," "Found," "Meetings," "Personals," "Lodges," "Societies," "Lodge Notices, Miscellaneous," "Church Notices, Miscellaneous," "Bath and Massage." Liners

Classified Liners.

WANTED— Help, Male.

WANTED—AGENTS, LOOK.
This is what everybody has been waiting for; the (improved 1909) IMPERIAL SELF-HEATING FLAT IRON; a new invention; sells itself; beautifully made; nickel plated; always HOT, always CLEAN; costs only 1c per hour to operate; all housewives, dressmakers, tailors and laundries buy on sight; both men and women agents coining money; some positively make $20 a day; FAR superior to charcoal, carbon, gasoline, gas or electric irons; no attachments; fine for light cooking. Write or call at once for particulars and territory. IMPERIAL FLAT IRON CO., 119½ S. Spring st. x11

WANTED—
A good, live real estate salesman who can sell lots in high class subdivisions and also handle general business. A first class proposition for the right man. Address giving reference.
Address K, box 241, TIMES BRANCH OFFICE. x11

WANTED—$2000 TO $10,000 YEARLY EASILY made in real estate business; no capital required; we will teach you the business by mail; apply for special representative of leading real estate company; list with you readily salable properties, co-operate with and assist you to a permanent success; a thorough commercial law course free to each representative. Write for 52-page book free; it will be sure to interest you. THE CROSS CO., 81 Reaper Block, Chicago.

WANTED — LIVE MAN WITH REAL selling ability, to handle gilt-edge oil stock; strong company; proven lands; definite dividend basis. NOT a speculation, but survey; appeals to conservative investors; winning proposition. Right person can make $60 to $100 monthly. Address C, box 61, TIMES OFFICE. x11

WANTED—JAPANESE—
PACIFIC EMPLOYMENT CO.,
Leading agency and contract office.
Phone Home P5701, Main 7701.
House and window cleaning department.
FEMALE DEPARTMENT.
ATTENTION—Beware of imitators who are using our firm name, "PACIFIC."
421 W. SIXTH ST., Los Angeles, Cal. 25

WANTED—
A REAL ESTATE SALESMAN; must be of good address and be familiar with the city. References required. Address B, box 119, TIMES OFFICE. x11

WANTED—SALESMAN, BY WHOLESALE brokerage and grocery supply house, commission basis only at present. To sell salt and canned fish, American and Imported; also spices, coffees and olives in lots to general grocery trade and first-class hotels. Highest references required, write particulars to BAY STATE BROKERAGE CO., Los Angeles. 11

WANTED—JAPANESE.
A. B. C. EMPLOYMENT OFFICE,
Office 244 E. Olive st.
Phone Main 247, Home P3718.
All kinds of Japanese help.

WANTED—MEN, YOUNG, STRONG, ROBUST, account increasing business on railroads, for firemen or brakemen; experience unnecessary; $70 monthly. Promoted to conductor or engineer, $150 monthly. State age, weight, height. RAILWAY ASSOCIATION. Address B, box 147, TIMES OFFICE. x*

WANTED—A SALESMAN OF EXPERIENCE AND TACT CAPABLE OF EARNING LARGE COMMISSIONS TO INTEREST THE INVESTOR AND SELL HIGH-GRADE BONDS AND STOCKS. UNUSUAL OPPORTUNITY FOR RELIABLE PERSON. JOSEPH BALL COMPANY, 627 SECURITY BLDG., LOS ANGELES. x11

WANTED—FOR OFFICE WORK IN SASH, door and mill business, a young man, accurate and rapid at figures and systematic in his work. Polytechnic High School graduate preferred. In replying tell us what you consider your qualifications. Address B, box 74, TIMES OFFICE. 11

WANTED—FLOOR MANAGER CONVERSANT with aggressive methods of securing increased business; competent to manage salespeople and keep records; good advertisement. Address Y, box 42, TIMES OFFICE. With full name, address and reference. State salary expected. 11

WANTED—AS SHIPPING AND BILLING clerk, in the sash, door and mill business, a young man, who will see to it that orders are promptly and correctly filled and properly charged. In replying, tell us what you consider your qualifications for the position. Address C, box 74, TIMES OFFICE. 11

WANTED—RANCH BOOK-KEEPER. MUST be single man, with thorough experience. Will pay proper salary, with board, to the right man. Apply in writing, stating age, nationality, previous experience and salary capable of earning. Address Z, box 91, TIMES OFFICE. x11

WANTED—COLORED BOY, ABOUT 18 OR 20 years old, who understands horses, to drive a delivery wagon in store. Apply to MERCANTILE PLACE, Cor. Sunday and Monday, 8 a.m., or 325 LOS ANGELES ST. Must know the city. 12

WANTED — I FURNISH DETECTIVES for all occasions that can be depended upon, evidence furnished in criminal affairs. (NO FRAUDULENTS.) Facts only. Crooked employees watched. NICK HARRIS' DETECTIVES, 210 Lankershim Bldg. Main 3733.

WANTED—COME AND SEE US. "OUR plan is different." $6 men for fruit picking; also 15 hay pitchers; waiters, driver man who can cut stock, and many other others. R. G. DOYLE & CO., Frost Bldg., 2d and Broadway. Phone A2967, Main 1408. x11

WANTED—SALESMEN; BIG MONEY; EXpense paid; no experience required; for fruits, bromides, photo pillow tops, 20c; frames at our factory prices; credit given; exclusive territory; sample outfit free. Department 2, RITTER ART STUDIO, 323 W. Van Buren, Chicago. 11

WANTED—FIRST CLASS MECHANIC FOR auto supply company, $4 day or more; waiters, cooks, porters, dishwashers; high wages; hurry. SWEDISH AND GERMAN BUREAU, 201½ South Broadway, corner 1st. 11

WANTED—GOOD BOOK-KEEPERS AND stenographers to leave applications with us for good positions. No registration fee or advance charges of any kind for our services. Established in 1900. Apply in person only. EDUCATIONAL EXPERT CO., 522 Byrne Bldg. *

WANTED—
JAPANESE EMPLOYMENT AGENCY,
253-255 S. Olive st. Home P3252, Main 7734.
COOKS, WAITERS, PORTERS,
Ranch hands, house and window cleaners.
24 HOUR OR DAY CONTRACT.

WANTED—BOOK-KEEPER AND CASHIER; must be experienced and capable of filling heavy place in old, established wholesale house; salary $75 month, with prompt advance to satisfactory man. Address Z, box 91, TIMES OFFICE. 11

WANTED—MAN; MUST BE WILLING TO learn and capable of acting as our representative; no canvassing or soliciting; good income assured. Address NATIONAL CO-OPERATIVE REALTY CO., 704 Marden Bldg., Washington, D. C. 11

WANTED—THOROUGHLY CAPABLE MAN to take charge of cook and suit alteration department; good salary and permanent position to the man who has the ability to handle a large proposition. Address B, box 196, TIMES OFFICE. 11

WANTED—EXPERIENCED SHADE MAN; one capable of making and hanging shades; also one who has had some experience in selling in upholstery and drapery departments. Apply before 10 a.m. Superintendent BROADWAY DEPARTMENT STORE. x11

WANTED — A PLASTERER AND BRICKlayer, who can do cement work, and a carpenter to build ten (10) houses and put a house to pay 25 per cent. of work. Call or 'phone J. LAAG, 7906 Vermont ave., South 1063. Call Sunday. 11

WANTED—BOOK-KEEPERS AND STENOGraphers to register with us for desirable positions. No registration fee or charge of any kind until position is secured. SMITH STENOGRAPHIC STUDIO, 205 San Fernando Bldg. 11

WANTED—LOS ANGELES REPRESENTAtive; control staple line; large commission; position worth $2500 yearly to man with business acquaintance, or hustler. CONSOLIDATED MFG. CO., ROCHESTER N. Y.

WANTED—ACTIVE YOUNG MAN EIGHteen for general grocery helper, experience necessary, state wages and particulars, references. Address B, box 125, TIMES OFFICE. 11

WANTED—EXPERIENCED BOOK-KEEPER and cashier for local manufacturing concern; highest references required; state age, experience, references and phone number, salary $75. Address Z, box 48, TIMES OFFICE. 11

WANTED—GOOD EXPERIENCED REAL estate man, one having his own machine, prefered, will make an advantageous proposition. Address K, box 21, TIMES BRANCH OFFICE. x11

WANTED—AN ACTIVE MAN, SINGLE AND of good habits in grocery store, middle aged preferred. Good home and reasonable salary. Address B, box 132, TIMES OFFICE. 11

WANTED—THREE CITY SALESMEN, SALary and commission, to handle a line of goods with grocery, candy and confectionery trade. Call 331 Mercantile Place, 9 a.m., Monday. A. W. McALLISTER. 11

WANTED—HANDY MAN TO PAINT, TINT and do apartment-house work; several days each month, for room and money. Address G, box 81, TIMES OFFICE. 11

WANTED—
Help, Male.

WANTED—SOME ONE WILLING TO GIVE fifteen days 'work for complete camera kodak outfit that cost $25, cleaning up around new building. Apply 453 MANHATTAN PLACE. 11

WANTED — SALESMAN FOR SOUTHERN California, to sell men's neckwear. Liberal proposition to experienced, energetic man, with good references. Address B, box 82, TIMES OFFICE. 11

WANTED—AUTOMOBILE REPAIR MAN, expert on gasoline cars, with long experience; must be fast.
Steady job and good wages for right man. GOLDEN STATE GARAGE, 2122 W. Pico. 11

WANTED — 3 HOUSE MEN CITY AND beach; 5 extra cooks; 4 elevator boys with license; 20 kitchen helpers. TOURIST HOTEL AND REPORTER EMP. OFFICE, 146 S. Spring, room 225-7. 11

WANTED — A FINE LOOKING, GRAY physician, registered in California, with some hospital experience; good salary, short hours; no traveling. DR. C., 747 S. Main st.

WANTED—IF YOU ARE A COMPETENT stenographer or book-keeper and desire a position, apply to THE COMPANY OF PUBLIC STENOGRAPHERS, 227-33-39 H. W. Hellman Bldg. *

WANTED — 3 GOOD FANCY SPOTTERS on ladies' garments; must be experts. Steady work, high wages. Sunday and Monday. SUITTORIUM DYE HOUSE, 519 East 5th st. 12

WANTED — GOOD OLD MAN TO TAKE care place, will give (free) rent 2-room shack; 50c to raise chickens; land, water, wood; exchange for light chores. 540 CENTRAL AVE. 11

WANTED—HIGH SCHOOL GRADUATE or college student, with some knowledge of drafting. Answer with sample of work and lettering. R. A. M., P. O. Sta. H, box 6. 11

WANTED—I WANT TO START YOU IN business, spare time, at home, most ingenious money maker ever devised; free particulars. F. E. ABBOTT, desk B. J., Omaha, Neb.

WANTED—MEN FOR THE ASSAYING AND cyaniding trade. For particulars, see my ad. under Male Help, Instruction Course, and under Help to Learn Trades. 121½ S. BROADWAY, room 5.

WANTED — MEN IN ALL TOWNS TO handle our Imperial Self-heating Flat Iron; also fine for light cooking; steady work; good pay. IMPERIAL IRON CO., 119½ S. Spring st. x11

WANTED — TWO ABLE-BODIED YOUNG men Sunday morning 10 to 6 to Modave as warehousemen; salary $60. Apply R. P. TELEGRAPH AND SHORTHAND SCHOOL, 542 Central ave. 11

WANTED—SALESMEN EVERYWHERE, greatest accounting system in America; every business house will adopt it. Exclusive territory. Exceptional opportunity. CHICAGO BINDER & FILE CO., Chicago. x11

WANTED—YOUNG MAN OR WOMAN TO address to solicit the wholesale trade in the city and beaches; references required. Apply personally. L. A. APRON MFG. CO., 220½ E. 7th st.

WANTED—A FINE COOK; MUST BE A white man; good salesman, one with experience preferred. Steady position. CRYSTAL BOTTLING CO., Cor. Alpine and Buena Vista. Phone Sunset 4. 11

WANTED—SALESMAN TO WORK ON COMmission; mostly city trade; must be familiar with grocery line and have good recommendations. Call CENTRAL AVE., 3 to 5 p.m. 'Phone Main 6005. 11

WANTED — CARPENTER FOR RANCH, ranch wages; must be sober, industrious, able to furnish and have first-class kit tools. Apply Tuesday, 1 p.m., CARR COMPANY, 325 S. Hill st. 11

WANTED—CAPABLE SALESMAN TO COVer California with staple line. High commissions, with monthly advances. Permanent position to right man. JESS H. SMITH CO., Detroit, Mich. 11

WANTED — WAITERS, EXTRA AND steady; cafe cook, extra cooks, ranch hands, milkers, teamsters, 50 other jobs, top wages. SECURITY AGENCY, 234 Bryson Bldg., 145 Spring. 11

WANTED—JOIN OUR ASSOCIATION AND receive free assistance in securing employment. EMPLOYERS' PROTECTIVE ASSOCIATION, 321 Byrne Bldg., 253 S. Broadway. 17

WANTED — BRIGHT, ACTIVE BOY FOR dye wagon; knowledge of city; must be capable of canvassing; salary and commission. Apply Monday, 9 a.m. ELITE, 616 E. Sixth.

WANTED—A YOUNG MAN, ALL-ROUND, good grocery clerk; must be honest, well recommended, of good appearance. Call at GROCERY, 958 S Grand ave., Sunday, 9 a.m. 11

WANTED—MAN ON SMALL COUNTRY place, generally handy, horse, garden, chickens, etc. Address A, box 2, TIMES OFFICE. 11

WANTED—MAN, SOBER, GOOD HABITS, not afraid of work, for yard and driving team; steady work, $40 month to start with. Address C, box 158, TIMES OFFICE. 11

WANTED—COMPETENT PLATEN PRESSman who can cut stock. Must be sober. Give references and experience. Address Y, box 177, TIMES OFFICE. *

WANTED—SASH, DOOR AND BOX FACtory hands, wanting employment outside city, in good climate, with permanent positions. Address O, box 82, TIMES OFFICE. *

WANTED — MEN OF INITIATIVE, WHO are competent solicitors; such men can build up for themselves a permanent business; apply 9-10:30 a.m. 424 S. BROADWAY, Suite 409. x11

WANTED — LABORERS ON DAM CONstruction, Owens River, Inyo county, California. Wages $3.50. Apply RUSSEL & WILLIAMS, Bishop, Cal. 30

WANTED—BOY ABOUT 18, WITH GOOD education and living at home, to learn banking business. Address Z, box 56, TIMES OFFICE. x11

WANTED—11 MEN TO DISTRIBUTE CIRCUlars; good pay and permanent work to right men; bring references. 129 S. MAIN ST., upstairs. 11

WANTED—AT ONCE, FIRST-CLASS FLOOR and stair bigbent and planing mill hands. NATIONAL HARDWOOD CO., 646 Aliso st. 15

WANTED—2 WAREHOUSE MEN FOR S. P. Co.; salary $60. Apply early Saturday a.m.; must be prepared to go to work immediately. S. D. MACKAY, 542 Central ave. 11

WANTED—PASTRY COOK, CAPABLE OF turning out hundred pies per day; salary $15 per week and board. H. C. BURMISTER, Grocer, Ocean Park. 11

WANTED—A PRESSER ON WOMEN'S GARments in our alteration dept. Apply Monday before 10 a.m. A. HAMBURGER & SONS. 11

WANTED — A MAN TO BUD DECIDUOUS nursery stock; state experience; good wages to first-class workman. Address FANCHER CREEK NURSERIES, Fresno, Cal. *

WANTED—30 MORE FIRST-CLASS ROUGH carpenters; those having had experience in concrete forms preferred. F. O. ENGSTRUM CO., E. Fifth and Seaton sts. x11

WANTED—TWENTY REINFORCED CONcrete form carpenters, $3, eight hours, city. Call 2104½ E. 9TH ST., Apartment No. 9, 11 a.m.

WANTED—YOUNG MAN TO WORK nights in a bakery; German preferred. Call after 4 o'clock at MOODY PIE CO., 742 Turner street. 11

WANTED—MARKERS AND DISTRIBUtors; retail work; counter and inexperienced boys. QUALITY LAUNDRY, 1518 PALOMA AVE. 13

WANTED—FIFTY BOYS FOR USHERS during Elks Festival week. Apply at 9TH and BROADWAY, 2 o'clock, Sunday afternoon. 11

WANTED—SOLICITOR FOR JOB PRINTING, salary or commission; must be neat appearing. Call any afternoon. 122 NORTH BROADWAY, room 204. 11

WANTED—EXPERIENCED RETAIL SHOE salesman, about 20 to 25 years, $9 to start. Address, giving references, experience, etc., C, box 140, TIMES OFFICE. x11

WANTED—TEN MEN FOR FURROW IRRIgation; small heads of water, near city; 30 cents fare; $1.50 and board per day. PHONE SUNSET 4650, LONG BEACH. 11

WANTED—TWELVE YOUNG MEN TO work in best cafes in city, $2 day. Apply EMPLOYEES' ASSOCIATION, 321 Byrne Bldg., 253 S. Broadway. 11

WANTED—STRONG BOY FOR DELIVERing orders, well acquainted in city, with references; $8 week. Call 134 LOS ANGELES MARKET.

WANTED—BOY WHO CAN APPLY HIMself, to drive wagon and work around place; must be honest. Apply Stalls 42-43, L. A. MARKET.

WANTED—EXPERT MANUFACTURER OF baking powder, extracts and baker specialties; must understand preserving fruit. Address B, box 196, TIMES OFFICE. 14

WANTED—FIRST CLASS TAILOR WHO can hang the sleeves and put top collars; salary no objection; steady work. Address 234 S. SPRING ST., Room 516. 11

WANTED—2 MEN PRESSERS; STEADY work, good pay. Apply Sunday and Monday. SUITTITORIUM DYE HOUSE, 519 East 5th st. 13

WANTED—
Help, Male.

WANTED—MEN WITH STANDS TO SELL the silliest Elk novelty on the market; quick sellers; good money. See HUMMEL, 644 Citizens' Nat'l Bank Bldg. 11

WANTED — FLOOR MAN, HORSESHOER and blacksmith's helper for out-of-town position. Phone Main 541, Orange, Cal. J. C. WILLIAMS & SON. 11

WANTED — EXPERIENCED MANGLE help; also shakers. Apply Monday morning 7 o'clock. ANCHOR LAUNDRY, 715 S. Los Angeles. 12

WANTED—SHOEMAKER, MUST BE ABLE to do all kinds of shoe repairing. Position permanent. $18 per week. HUSCHEL-DEN SHOE CO., Ventura, Cal. x11

WANTED—BOY, OVER 18, WITH WHEEL, work mornings only. Sundays off; Apply today, 10 to 12; Monday after 9:15. 214 W. FIRST ST. 11

WANTED—CANVASSERS, ACTIVE, INtelligent young men of good address; salary, commission and bonus. Apply 9 to 10 a.m. at 114 E. F. COULTER BLDG. 13

WANTED—FIRST-CLASS SOLICITOR TO call on merchant trade of Los Angeles; commission basis. Address A, box 63, TIMES OFFICE. 11

WANTED—BOYS TO SELL MERCHANDISE during vacation. Call, before 10 a.m. or address REY SPECIALTY CO., 206 E. 9th st. 11

WANTED—ELDERLY BRICKLAYER WHO can figure porches, foundations, etc., to do pertintend work only. Address B, box 198, TIMES OFFICE. 11

WANTED—A MIDDLE-AGED MAN TO ACT as price clerk; must have had experience in plan and detail fitting. Good at figuring discounts. Apply at 2025 BAY ST. x12

WANTED—SEVERAL GARDENERS. TAR Monrovia car, get off at San Marino Station, walk north to top of hill. Ask for foreman. 11

WANTED—MAN FOR RANCH WORK, permanent place, state age, salary wanted, board included. Address H, box 140, TIMES OFFICE. 11

WANTED—A YOUNG MAN, EXPERIENCED in grocery business, with first-class reference; no other need apply. Call DAVIS GROCERY, 16th and Arlington. 11

WANTED—ACTIVE MAN TO WASH DISHES in small boarding-house for room and board. Call between 9 and 11 a.m., 1309 S. HOPE ST. 11

WANTED—GOOD CHANDELIER MAKER with some electrical experience and executive ability to take charge of shop. Address A, box 81, TIMES OFFICE. x11

WANTED — 2 GOOD MEN, PLUMBER, fitting and bricklayer. Call Monday morning at 9 at 2533 HOOVER ST., and ask for Williams.

WANTED—2 BUSHELMEN FOR MEN'S ready-made clothing department. Apply to MR. STONE before 9 a.m. DESMOND'S. x11

WANTED—SALESMAN, TAKE SIDE LINE, ladies' aprons, children's dresses, etc.; liberal commission. Address A, box 21, TIMES OFFICE. 11

WANTED—THE NAME AND ADDRESS OF all sons of veterans of the Civil War who are over 57 years of age. P. A. PAUCHI, 420 S. Broadway, Room 612, city. 11

WANTED — BILL CLERK, UNDERWOOD typewriter, young man; must be rapid and have experience. COOPER, COATE & CASEY DRY GOODS CO., 836 S. Los Angeles. 11

WANTED—SMITH PREMIER TYPIST FOR copy work. Call Monday morning. EGNOGRAM PUB. CO., 1218 Kane st. Temple, Cross Hill or Edendale car. 11

WANTED—YOUNG MAN STENOGRAPHER; opportunity for advancement to right party; moderate salary to start. Address C, box 58, TIMES OFFICE. 11

WANTED — SINGLE MAN, USED TO bathing, for peach orchard; steady place for the right person. Address A, box 119, TIMES OFFICE. 11

WANTED — GOOD MAN TO WORK ON small dairy near city; must be first-class (dry-handed) milker. Call up HOME 'PHONE 57240. 11

WANTED—TWO YOUNG MEN, GENERAL work, $30; must be single. J. M. SPINKS, near Duarte. 11

WANTED—MAN TO TEACH SPANISH, MEdina. Call after 4 p.m. at 1004 CALIF. TEACHERS' BUREAU, 424 Bradbury Bldg. A2900. 11

WANTED—2 BOYS BETWEEN 16 AND 18 years of age to work in the office at the beach. Apply 212 TAJO BLDG., 1st and Broadway. 11

WANTED—MANDOLIN OR VIOLIN PLAYer to work his way east with guitar player, etc. Address K, box 21, TIMES BRANCH OFFICE. 11

WANTED—PHOTOGRAPHER, YOUNG MAN operator, must be A-1; also young lady receptionist. Address A, box 146, TIMES OFFICE. 11

WANTED—3 EXPERIENCED BOYS TO sell candies at the Majestic Theater. Apply at 337 ST. CLAIR CANDY WORKS, 204 W. Third.

WANTED—AT ONCE, CUTTER FOR UPper stock at shoe factory, Wilmington, Cal. TEL. SUB 79.

WANTED—EXPERIENCED EGG CANDLER. Apply at LOEB, FLEISHMAN & CO., Monday morning, July 12. 11

WANTED—MAN TO CARE FOR SMALL ORange ranch; good house, light work and moderate wages. C. D. DAVIS, Duarte, Cal.

WANTED—THIS MORNING, 1-CYL. PRESSman; also platen press feeder. See BOLTON PRINTING CO., 220 F. E. Bldg. 11

WANTED—4 MEN PRESSERS, STEADY work. SUITTORIUM DYE WORKS, 519 E. Fifth.

WANTED—SOLICITORS IN ALL PARTS OF California. Write 312 INTERNATIONAL BANK BLDG., or apply between 10 and 12. 12

WANTED—BAKER AT ONCE. GOOD helper or second; must be able to mould up. CONCORD CITY BAKERY, Concord, Cal.

WANTED—AT ONCE, 2 MARKERS AND distributors; also good collar girl. HYGIENIC LAUNDRY, 16th and Central. 11

WANTED—FIRST CLASS LADIES' TAILOR on coats. Apply RICKER CO., 346 E. Colorado st., Pasadena, Cal. x11

WANTED — TWO HELPERS MONDAY morning. Apply WILSON & WILLARD MFG. CO., corner 9th and Santa Fe ave. 11

WANTED—FURNITURE REPAIR MAN and finisher. WORLD FURNITURE CO., 71 North Fair Oaks, Pasadena. x11

WANTED — MAN TO SCRAPE PINE floors. Call WEST 2209, between 6 and 7 a.m., Monday. 11

WANTED—FIRST CLASS LADIES' TAILOR. Address Room 208, HAMBURGER BLDG. Entrance 230 West 8th st. 12

WANTED—TWO FIRST CLASS TILE SETters. Call FI728, BROADWAY 2978, today, or after 6 p.m. Monday. 11

WANTED A DRIVER FOR MEAT MARket with experience in meat market work. 204 W. PICO, corner Olive. 11

WANTED — FOUR CARPENTERS, TWO shoplers. Apply goodcom, 7th street, just north of Olive. 12. TWEEDY. 11

WANTED—BRICKLAYER TO FIGURE ON laying brick. Call at 1138 S. FIGUEROA ST. Call before 6 p. m.

WANTED—A BLACKSMITH'S HELPER, one who understands horseshoeing. Call 1251 TRENTON ST. 11

WANTED — PLASTERER TO DO SOME patchwork. Call Monday morning, 707 W. 6TH.

WANTED—EXPERIENCED SHOE SALESman. Apply Monday morning. SMYTHE SHOE CO., Mercantile Place. 11

WANTED—DECENT MAN TO DO LIGHT work few hours each day for board and room. 224 W. FIRST ST. 11

WANTED—COOPER AT 820 STEPHENSON ave. Monday morning. CALIFORNIA BARREL SUPPLY. 11

WANTED—3 YOUNG MEN FOR SODA fountain; must be clean workers. Apply NEWBERRY'S, 612 S. Broadway. 11

WANTED—PRESSER WHO CAN DO SOME repairing. DYE WKS., 629 S. Hill. Main 4267.

WANTED—3 CARPENTERS; ALSO 500 yards plastering to let. 1107 W. 11TH ST. 11

WANTED—NEAT CLEAN BOY FOR OFfice, Monday, 8 a.m. 615 LISSNER BLDG. 11

WANTED—YOUNG MAN TO WORK around wholesale store. Address B, box 193, TIMES OFFICE.

WANTED—2 OR 3 GOOD ROUGH CARPENters, pay $3 per day. HOME PHONE 52343. 11

WANTED—ONE GOOD ALL-AROUND CARpenter, Monday. Call 526 VERBENA DRIVE, Take Hollstrook car. 11

WANTED—MEN TO FIGURE ON PUTTING in sewer. 827 S. HOPE. Call Monday. 11

WANTED—TWO FIRST-CLASS CARRIAGE blacksmiths. Apply 1329 S. MAIN. 13

WANTED—LADIES' TAILOR. CALL 553 S. FIGUEROA ST., Sunday or Monday. 11

WANTED—UNION BRICKMASONS. CALL MAIN 2938. 11

WANTED—A BOY TO LEARN TRADE. 'Phone MAIN 8374. 11

WANTED—FIRST-CLASS VEST MAKER. 240 S. MAIN ST. American Tailoring Co. 10

WANTED—2 GOOD COAT MAKERS AT once. J. DIEFFENBACH, Oxnard, Cal. x11

WANTED—FIRST-CLASS BARBER AT 11 N. RAYMOND AVE., Pasadena. x*

WANTED—BOY TO WORK ON DAIRY. 150 BISHOP ST. W. H. Hsiv. 11

WANTED — CARPENTER. APPLY 1264 CARROLL AVE., Sunday forenoon. 11

WANTED—HORESHOER. J. D. M'NEIL, Compton. 12

WANTED—BOOKKEEPER AT CITY MARket, 116 EAST COLORADO, Pasadena. x11

WANTED—A FIRST CLASS OPERATOR on coats. Apply 212 S. SPRING. 12

WANTED—DISHWASHER, 238 E. FIRST. 11

WANTED—FIRST-CLASS TAILOR. 324 S. BROADWAY. 12

WANTED—
Help, Male or Female. (Investment Required.)

WANTED—MONDAY MORNING, A YOUNG man about 21, must be wide awake, up-to-date and of good character and address; such a man can secure a permanent paying position and an opportunity to learn the diamond business, no loan office, must furnish a cash bond of $200, which will be returned if position is unsatisfactory. Apply with ref. C. WILLIAMS & SON, 11 and 13 4th and Broadway. 11

MANUFACTURING BUSINESS OF LADIES' Ready-to-wear garments, having a well-established business on the Coast, desirous of enlarging its plant and increasing its output, offers a grand opportunity to a practical active man who has $3000 or more to invest. Address B, box 182, TIMES OFFICE. 11

WANTED — HONEST, STEADY MAN TO purchase an interest in old-established cash business that will pay you a salary of $125 monthly as your part; experience not required, as owner will teach you; hours 8 to 5; clean, agreeable work; easy to learn; investment $275; required. Inquire ROOM 4, 214½ S. Broadway.

WANTED — ANY INTELLIGENT PERSON can learn assaying and cyaniding and earn from $25 to $35 a month. Nearly all my students holding responsible positions. You have the same chance. Day and night classes. Enter any time. Charges reasonable. 121½ S. BROADWAY, room 5. x11

WANTED—MAN TO DO COLLECTING AND take charge of accounts; salary $60 per month to start; must be able to invest $1000 and service; good chance for investment to right party. Call today, 313-321 BYRNE BLDG., 352 S. Broadway.

WANTED—PARTY TO INVEST $2000 WITH invoice, in the most exclusive manufacturing business on the Coast. Business of $30,000 per year. Bring references. Do not answer unless you mean business. Address L, box 255, TIMES OFFICE. x11

WANTED—MAN TO TAKE CHARGE AND manage fine paying cigar stand, who can invest $250; will take $150 cash, balance $10 monthly; experience not necessary; will pay you $120 monthly clear money; secured. OWNER, 321 S. Grand ave. x11

WANTED — ARCHITECTURAL DRAFTSman, or practical builder with local building company; must be able to make cash investments; position permanent; investment secured. Call at once. 1004 SECURITY BLDG., 5th and Spring. 16

WANTED—ALL-ROUND, PRACTICAL MAN, mechanically inclined, with $1200 absolutely guaranteed to back after help, fortune for right party, business permanent and agreeable. Address C, box 78, TIMES OFFICE. 11

WANTED—MAN TO ASSIST IN OFFICE and look after collections; $60 month; $150 investment required. Address K, box 21, SERVICE CO., 317-319 Byrne Bldg., 353 South Broadway. 12

WANTED—MAN WHO CAN INVEST $250 in old-established business. This will pay you $125 month, experience not necessary. Call at 702 SOUTH SPRING ST. room 204. 11

WANTED — MAN IN MANUFACTURING business; good wages; short hours; small investment required. Particulars, 213 S. BROADWAY, office 423. x12

WANTED—CANDY MAKER WITH SOME capital for partner; finest kind of an opening. Address C, box 20, TIMES OFFICE. 11

WANTED— Help, Female.

WANTED—YOUNG OR MIDDLE-AGED woman to assist with light duties as matron in small school for board and room. Address A, box 195, TIMES OFFICE. 11

WANTED — WOMAN FOR GENERAL housework and assist with care of baby; good home and $15 a month. 'Phone WEST 1309. 11

WANTED—LADIES FOR BEST PAYING home work in city; experience unnecessary; steady employment. Address K, box 25, TIMES BRANCH OFFICE. 11

WANTED—A PLEASANT, COMFORTABLE home offered in exchange for some assistance in household duties; suitable for gentlewoman. Address B, box 197, TIMES OFFICE. 11

WANTED—EXPERIENCED OPERATORS ON power machines; also girls to learn cotton glove making. SUMMERS MFG. CO., 131 W. Colorado, Pasadena. 11

WANTED—GIRLS WHO CAN MAKE POPcorn crisp. Send us your address. Good wages. Address C, box 87, TIMES OFFICE.

WANTED — EXPERIENCED SALESwomen for laces, knit wear; salesgirls for bargain tables. JACOBY BROS. x11

WANTED—GIRL FOR GENERAL HOUSEwork; small family; no washing. $20. 621 WESTLAKE AVE.

WANTED — A NURSE GIRL TO GO TO beach, care of 2 children. 'Phone 52564. 127 W. 32D PLACE. 11

WANTED—GIRL FOR GENERAL HOUSEwork, $5 per month. Tel. Sunset WEST 5044, Home 22261. 11

WANTED—GIRL TO CARE FOR CHILD and do light housework, good home for right party. Apply at 1014 VIA ANDALUSIA. 11

WANTED—A WOMAN CAN HAVE TWO good housekeeping rooms, with pantry, for 3 hours' work mornings. 519 TEMPLE ST. 11

WANTED—TODAY, NURSE FOR INSTITUtion work. Call HOME SANITARIUM, 56th and Central ave., city. Phone 28385. 11

WANTED — TEACHER FOR CITY AND rural schools. PACIFIC TEACHERS' AGENCY, 420 W. Hellman Bldg. 16

WANTED—16 STARCH IRONERS, MANGLE girls and apprentices. Call MUNGER'S LAUNDRY, 725 S. Los Angeles st. 11

WANTED — GIRL TO ASSIST WITH housework; no washing; no cooking. Call 1208 W. 11TH. Good home.

WANTED—A GOOD GIRL (WHITE OR colored) for general housework in a family of two. 1128 W. 11TH ST., upstairs. 11

WANTED—GIRL TO GO TO BEACH, GENeral housework, no washing or ironing. Call 737 S. BONNIE BRAE ST. 11

WANTED—GIRL FOR GENERAL HOUSEwork; small family; wages $20. 'Phone Balth. No. 2, West 7178. 11

WANTED—25 MANGLE GIRLS AND SHAKers. Apply MUNGER'S LAUNDRY, 525 S. Los Angeles st. 11

WANTED—GIRL FOR GENERAL HOUSEwork; family two adults. 2411 WEST 16TH. Phone 51044. 11

WANTED—FIRST-CLASS COAT FINISHers. Good wages and steady work. 415½ S. SPRING, Room 1. 12

WANTED—A SETTLED WOMAN TO DO cooking for family in the country. Call Monday. Phone MAIN 6191; HOME 54380. 11

WANTED—AN ALL-AROUND WOMAN TO help in a restaurant. 2008 SAN PEDRO ST. South 2220. 12

WANTED—AT ONCE, 50 PIANISTS, VOcalists, violinists, for big affair. Address K, box 253, TIMES BRANCH OFFICE. 11

WANTED—RELIABLE GIRL FOR GENeral housework. Small family, good wages. 2313 LONDON ST., end of Temple st. car. 11

WANTED—EXPERIENCED CANDY SALESgirl and parlor waitress. JACK O'LANTERN, 312 W. 5th st. x11

WANTED — PIECE IRONERS, FANCY ironers, mangle girls. QUALITY LAUNDRY, 1518 Paloma ave. 13

WANTED—SALESLADY FOR MILLINERY department; must be first class. J. M. HALE CO., 345 S. Broadway. x11

WANTED—GIRL OR MIDDLE-AGED WOMan to assist in housework. 1254 E. ADAMS. 11

WANTED—GIRL FOR GENERAL HOUSEwork; good wages and pleasant home. Call after Sunday, 908 S. HOPE. 11

WANTED—SECOND GIRL FOR FAMILY where cook is kept; wages $25. Call Sunday, 909 S. HOPE. 11

WANTED—A COMPETENT GIRL FOR cooking and downstairs work; references. Apply 512 W. ADAMS ST. 11

WANTED — WOMAN TO HELP IN kitchen; salary $15 per week with board. H. C. BURMISTER, Grocer, Ocean Park. 11

WANTED — FIRST CLASS PANTS FINisher. 223 W. 3d st., room 215. BERG & MYLES. 11

WANTED—WOMAN TO DO HOUSEWORK and cook for two; good home for competent person. 720 W. 14TH ST. 11

WANTED — EXPERIENCED CANDY saleslades for Elks' week; good salary. 510 GERMAIN BLDG. 12

WANTED—NURSES WHO WISH POSItions in mental sanatoriums, call immediately. 511 GERMAIN BLDG. 12

WANTED — WOMAN TO DO CHAMBER work; $10 and suits of housekeeping rooms. 453 CENTRAL AVE. 11

WANTED — GOOD CATHOLIC GIRL TO help in store or do light housework. TEMPLE 1202. 11

WANTED—OPERATOR AND FINISHER ON pants; first-class. 321 WILSON BLK., First and Spring. KLEIN. 12

WANTED—SALESLADY FOR MUSLIN UNderwear; must be first class. J. M. HALE CO., 345 S. Broadway. x11

WANTED — SALESLADY FOR BARGAIN tables; experienced. J. M. HALE CO., 345 S. Broadway. x11

WANTED — NURSE TO CARE FOR INvalid; wages $10 week. Call Monday, 909 S. HOPE. 11

WANTED—EXPERIENCED GIRL FOR TOIlet parlors. 417 W. EIGHTH ST. Mrs. Brooks. 11

WANTED—TELEPHONE OPERATORS; EXperience unnecessary. Apply at 422 S. HILL STREET. x11

WANTED—YOUNG GIRL TO TAKE CARE of baby. Address Z, box 43, TIMES OFFICE. 9

WANTED—EXPERIENCED SALES GIRLS at once. Apply S. COWEN, 645 S. Broadway. 11

WANTED—
Help, Female.

WANTED—HOUSEKEEPER AND NURSE, 2 months, 81 wk.; cook and second girl, near Santa Barbara, $35, $30; lady's maid and seamstress, Santa Barbara, one employer here; family waitress, Swedish or German preferred, $35; housegirl, family two, no laundry, $25; working housekeeper, plain family, near city, $20; nurse, city, $25; cook and housekeeper, 4 men, Imperial, $30; employer here; man and wife, small laundry, country town, $25 week; housegirl, Imperial, $30; housegirl for 2 weeks, $9 wk.; housegirl, small eastern family, $25; steady waitress, family hotel, city, $25, etc.; kitchen assistant, delicacy, $25, etc.; housegirl, Swedish preferred, family three, $25; another, same, $20; neat housegirl, will teach cooking, $20; housegirl, 2 in family, cottage, $25; housegirl, near beach, $25; housework, family 3, cottage, Ocean Park, $25; cook and downstairs, new home, $35; extra help for hotels, restaurants and families; nurse girl for three weeks, $5 wk. Many other good orders.
MRS. PATTEN'S (formerly MISS DAY.)
218 S. Broadway. x11

WANTED—FAMILY WAITRESS, ARIZONA, $25; second girl, Pasadena, $20; another, 3 in family, $20; upstairs work and care of children, $25; family cook for 3 adults, $25; housegirl, beach, August 1, $40; cook, small apartment, $25; boarding-house cook, $35; second girl, boarding house, $25; apricot pitters, 30c box; 2 men, pickers, 1.75 day; other simil

Classified Liners.

WANTED—
Help, Female.

WANTED—AN ASSISTANT [illegible] who can use typewriter. Apply in writing; references required. Apply by letter, Address C, box 149, TIMES OFFICE.

WANTED—MIDDLE-AGED [illegible] nurse, about August 1; [illegible] have references. Address C, box 148, TIMES OFFICE.

WANTED—WOMAN TO TAKE [illegible] of embroidery department, [illegible] to 4 p.m. Monday. SUPERIOR Broadway Department Store.

WANTED — NEAT, RELIABLE [illegible] woman as mother's helper, [illegible] mornings, 945 W. 46TH ST. Take cars 44, car to Vermont.

WANTED—A GOOD SKIRT [illegible] high wages; positively no [illegible] ply Sunday and Monday. [illegible] DYE HOUSE, 819 East 4th st.

WANTED—GIRL FOR GENERAL [illegible] must be used to [illegible] or baking. Apply 1906 BONNIE BRAE, near 14th.

WANTED—LADY PRESSER ON [illegible] garments; good wages and steady [illegible] apply ANGELUS DYE WORKS, 861 [illegible]

WANTED—
Help, Male and Female.

WANTED — EXPERIENCED [illegible] canvassers. Apply before 9 a.m. [illegible] day. SUPERINTENDENT, Broadway [illegible] partment Store.

WANTED — MANICURIST AND [illegible] dresser. Apply before 9 a.m. [illegible] SUPERINTENDENT, Broadway Department Store.

WANTED—GIRLS FOR MANICURE [illegible] shampooing. BENNETT TOILET PARLORS, [illegible] Spring.

WANTED — MIDDLE AGED LADY [illegible] mend ..of permanent place, in [illegible] home, to look after business while [illegible] Address A, box 134, TIMES OFFICE.

WANTED—GIRL FOR GENERAL [illegible] to live in and care for 2 children; [illegible] expected. Address B, box 132, TIMES OFFICE.

WANTED — DRESSMAKER [illegible] shop or on share, or will work [illegible] We give rent free to start you. [illegible] 1262 S. Hope.

WANTED—5 EXPERIENCED ALTE[illegible] hands on jackets and skirts. Apply OFFICE, A. Hamburger & Sons, Apply [illegible] Monday.

WANTED—OPERATOR ON BONAY [illegible] ing machine for linen; must be [illegible] Call Monday morning, PACIFIC CO[illegible] 1st st.

WANTED—EXPERIENCED POWE[illegible] chine operator to make muslin [illegible] and bathing suits at steady work. [illegible] 1020 S. MAIN ST.

WANTED—GRAMMAR SCHOOL TE[illegible] for California, Arizona, Nevada, [illegible] FORNIA TEACHERS' BUREAU, 6[illegible] Bldg., Los Angeles.

WANTED—GIRL FOR GENERAL [illegible] cook; small family; good wages; [illegible] of children; good wages; 2 adults [illegible] 28 WILTON PLACE.

WANTED—STRONG WOMAN TO [illegible] at private telephone on gate; [illegible] to 7 p.m. Call Monday, [illegible] o'clock, 621 S. HILL.

WANTED—A GIRL TO HELP [illegible] a baby in exchange for room and [illegible]

WANTED—A CAPABLE GIRL [illegible] care for two children; $15 per [illegible] st. 2203D ST.

WANTED—WOMAN TO HELP [illegible] work in small rooming house; [illegible] maker. Apply Room 501, 441 [illegible]

WANTED—STRICTLY FIRST-CLA[illegible] waiter. Apply Room 509, 441 [illegible] WAY.

WANTED—GOOD GERMAN GI[illegible] general housework. HOME 7236, [illegible] TON AVE.

WANTED—GIRL TO ASSIST WI[illegible] eral housework, small family. [illegible]

WANTED—GIRL TO WORK IN [illegible] and wait on tables, delicatessen [illegible] W. SIXTH.

WANTED—A GIRL OR WOMAN [illegible] eral housework. Call 809 DELTA [illegible]

WANTED—FIRST-CLASS WAIT[illegible] ers; none other need apply. 247 S. [illegible] way.

WANTED — LADY STENOGRA[illegible] give evening lesson, 1 or 2 times [illegible] 1008 M, Station C, city.

WANTED — EXPERT PRESSER [illegible] coat pressing; steady work. [illegible] DYE HOUSE, 819 E. Fifth.

WANTED—AT ONCE, COLORED [illegible] woman for general housework; [illegible] and Monday. Apply 1 to 3 p.m. [illegible]

WANTED — EXPERIENCED SECO[illegible] waist maker; steady work; [illegible] every letter turned out is [illegible] A. BOAS & SON, 327 BROADWAY.

WANTED—SALES GIRL FOR SHOE [illegible] B for first week with increase [illegible] 727 BRYSON BLK. Call between 9 and [illegible]

WANTED—FIRST-CLASS BUTTO[illegible] maker and coat finisher. Apply [illegible] SPRING ST.

WANTED — COMPETENT [illegible] WANTED — A girl for general [illegible] MAIN 5684, or 51820.

WANTED—WOMEN TO DO HALF [illegible] chamber work daily. Call at 804 [illegible] FIRST ST., third floor.

WANTED—4 WAITRESSES AT [illegible] eties; no Sunday work. THOMAS [illegible] ROOM 323 S. Spring.

WANTED—GIRL TO ASSIST WI[illegible] eral housework; small family. [illegible] st. 1851 W. 11TH ST.

WANTED—AN EXPERIENCED [illegible] cook who can make good bread, [illegible] pastries. Call after 9 at 462 S. HILL.

WANTED—COMPETENT GIRL FOR [illegible] eral housework. 2 in family; [illegible] PHONE 71812.

WANTED — OPERATORS ON [illegible] corsets and underwear; power [illegible] NOTION CO., 410 S. Los Angeles.

WANTED—A MAID FOR SECOND [illegible] girl; $20 month. 11 and [illegible] morning. 325 MANTLIN ST., Pasadena.

WANTED—EXPERIENCED SKIRT [illegible] ers. Address ROOM 208, Hamburger [illegible] entrance 220 W. Eighth st.

WANTED—STARCH IRONERS, [illegible] ericle one shirt finisher. Apply [illegible] LAUNDRY, 58 E. 16th st.

WANTED—GIRL, GOOD SEWER, AT [illegible] WORKS, 2654 N. MAIN. PRUDENTIA[illegible]

WANTED—STENOGRAPHER AND [illegible] st book-keeper, $15 per week. Ad[illegible] 194, TIMES OFFICE.

WANTED—GIRL TO ASSIST WITH [illegible] month; must sleep at home; wages [illegible] month. 1812 ALHAMBRA AVE.

WANTED—BOOK-KEEPER, CASHIER [illegible] stenographer for settling. Room [illegible] 519 GERMAIN BUILDING.

WANTED—GIRL FOR GENERAL [illegible] small family. Phone West 4114, [illegible]

WANTED—A YOUNG GIRL FOR [illegible] housework; good home. Call at 1[illegible] IN PLACE, near California car, [illegible]

WANTED—MANGLE GIRL; COUNTY [illegible] board and room. [illegible] LAUNDRY. Apply Monday [illegible]

WANTED—A NEAT YOUNG GIRL [illegible] Sunday morning, at 440 W. [illegible] SPRING

WANTED—GOOD GIRL FOR COOK[illegible] eral housework. PHONE 2[illegible] st.

WANTED—LADY TO TAKE BEAUTI[illegible] ture evenings, $2 per week. Miss [illegible] 272 S. Broadway, room 6.

WANTED—GIRL TO WORK IN [illegible] work in family of 2. Call on W. [illegible]

WANTED—10 GIRLS OVER 16 [illegible] or order during vacation. Apply [illegible] IN BLDG.

WANTED—GIRL FOR ROOMS [illegible] small family. 734 CORONADO ST.

WANTED—A FIRST-CLASS LADY [illegible] cr. L. J. HERSCH, 311 S. Broadway.

WANTED—YOUNG LADY [illegible] some SOUTH 3[illegible] PARK ADAMS & CO., 324 S. Hill st.

WANTED — IRONERS [illegible] LAUNDRY, 340 Cesar [illegible]

WANTED—A GOOD GIRL FOR [illegible] housework. 83[illegible] st.

WANTED—WAITRESSES, [illegible] sities; no Sunday work. THOMAS [illegible] ROOM 323 S. Spring.

WANTED—GIRL TO ASSIST WITH [illegible] small family. [illegible] st.

WANTED—A GIRL OR WOMAN [illegible] eral housework; small family. [illegible] st. 1851 W. 11TH ST.

WANTED—AN EXPERIENCED [illegible] cook who can make good bread, [illegible] pastries. Call after 9 at 462 S. HILL.

WANTED—COMPETENT GIRL FOR [illegible] eral housework. 2 in family; [illegible] PHONE 71812.

WANTED—

Classified Liners.

WANTED—
Work by the Day.

WANTED — WORK BY DAY AND CURTAINS laundried reasonable prices. MAIN 8374. 12

WANTED—BY AN EXPERIENCED WOMAN, washing, ironing. Phone MAIN 4384. 12

WANTED—WASHING, IRONING, CLEANING; day's work. Phone MAIN 3672. 11

WANTED—
Rooms.

WANTED — DESIRABLE UNFURNISHED room in private family or family hotel, near where good table board can also be had; pleasant surroundings; prefer Westlake district; teacher. Address G, box 46, TIMES OFFICE. 11

WANTED — ROOM, BOARD OPTIONAL, city or suburb; modest, quiet home, (household only,) by educated gentleman, small means, simple tastes, home accustomed. Address C, box 127, TIMES OFFICE. 11

WANTED—LADY DESIRES ROOM IN NICE bungalow, housekeeping privileges, reasonable price, southwest, preferred. Address C, box 18, TIMES OFFICE. 11

WANTED—BEST KNOWN TEACHER OF Spanish wants furnished or unfurnished room in elegant neighborhood, with quiet, refined family. P.O. BOX 313. x11

WANTED — UNFURNISHED ROOM, BY quiet, middle aged woman, employed; not over $5 monthly. Address, with phone number, P.O. BOX 1204. 11

WANTED—BY 2 LADIES, AUGUST 1, WEST or southwest, near car line, about 4 unfurnished rooms and porch, pleasant outlook. Address Z, box 178, TIMES OFFICE. 11

WANTED—
Houses.

WANTED—TO RENT, BY GENTLEMAN and daughter, furnished cottage, 2 or 3 rooms, or lower part of house; permanent; $17. Send full particulars. B, box 162, TIMES OFFICE.

WANTED—4 OR 5-ROOM HOUSE, STRICTly modern; must be a great snap; will pay all cash if necessary. Call 300 E. FIFTH. 11

WANTED—
To Rent.

WANTED—

HAVE YOU A HOUSE FOR RENT?

CALL US UP.

ASK MAIN 268.

WE WILL HELP YOU SECURE A TENANT.

NO CHARGE FOR LISTING.

"RESIDENCE PROPERTY A SPECIALTY."

RENTAL DEPARTMENT,
LOS ANGELES INVESTMENT COMPANY,
235-237 SOUTH HILL STREET. x11

WANTED—TO RENT AND MANAGE YOUR PROPERTY DURING YOUR ABSENCE FROM CITY THIS SUMMER. WE CAN OFFER YOU FACILITIES AND A SYSTEM THAT WILL NOT ONLY BE SATISFACTORY BUT PROFITABLE AS WELL. OUR OWN REPAIR MEN MATERIALLY REDUCE REPAIR BILLS. PROMPT REMITTANCES AND AS CLOSE ATTENTION TO YOUR BUSINESS AS YOU WOULD GIVE IT YOURSELF. GLAD TO EXPLAIN OUR SYSTEM. WRIGHT & CALLENDER CO., 303 S. HILL ST.

WANTED—FOR ABOUT $20, BY RESPONsible married couple, without children, modern 5 or 6-room cottage or bungalow; will be well cared for; southwestern part of city, close in preferred; state exact location, with full particulars; permanent; references furnished. Address Z, box 37, TIMES OFFICE. 11

WANTED — TO RENT, BY FAMILY 3 adults, strictly modern 5 or 6-room bungalow, with privilege of purchase; southwest preferred, 15 or 20 minutes from 4th and Spring. Address MR. E. B., 1148 W. 39th st. 12

WANTED—TO RENT LAND, 200 TO 500 acres, grain and pasture, not over 30 miles land, prefer buildings on land, cash rent. Address H, box 137, TIMES OFFICE. 11

WANTED — HOUSE OR BUNGALOW TO rent, not within 20 minutes of center city, only adults in family; must be strictly location and rent asked this month. Address J, box 283, TIMES BRANCH OFFICE. 11

WANTED—TO RENT FIRST-CLASS SMALL suburban home, 4 or 5 rooms, close to car; nothing near railroad considered; don't offer shacks. Address ROTARY CLUB, 411 Security Bldg. Phone Main 3621. 11

WANTED — PARTIALLY FURNISHED house, 4 or 5 rooms; good location; 5c car fare; chicken and garden room. Permanent tenants. Address H, box 153, TIMES OFFICE. 11

WANTED — LARGE FURNISHED ROOM with breakfast and dinner for man and wife; must have good family version and pleasant surroundings; references; state lowest price. 642 W. 42ND PLACE. 11

WANTED — BY 2 LADIES, HOUSE IN country or small town; best of care for use of 6 or 7 years or more; furnished or unfurnished; not invalids; references. MRS. A. MILLER, Azusa, Cal. 11

WANTED—TO LEASE, 2000 TO 3000 ACRES of pasture land, must be fenced and have plenty water, will take lease for 3 to 5 years. Hill land preferred. Address 901 BROADWAY CENTRAL BLDG. 11

WANTED—FURNISHED BUNGALOW OF five or six rooms, in good neighborhood, for six or twelve months. In replying state terms. Address L, box 205, TIMES BRANCH OFFICE. 11

WANTED — WE HAVE CUSTOMERS TO rent furnished and unfurnished houses and flats. List your properties with us. H. L. MILLER & CO., 414 W. 7th. Main 6707; F7177.

WANTED—FURNISHED FLAT OR SIX OR seven-room furnished house in Westlake district. Wanted by young couple for ten months or a year. Address I, box 296, TIMES BRANCH OFFICE. 11

WANTED — A 4 OR 5-ROOM COTTAGE, with gas and bath; in good neighborhood, within 3 cent car fare; not over $18 per month. Give full particulars. Address A, box 141, TIMES OFFICE. 11

WANTED—TO RENT OR LEASE NEW OR nearly new modern 6-room bungalow, for 3 adults, west or southwest, on yellow car line. Phone A2177, or EAST 928.

WANTED—TO PAY PART RENT ON STUdio for privilege of rehearsing evenings and Sunday; state terms. Address C, box 172, TIMES OFFICE. 11

WANTED—TO RENT VACANT HOUSE, 13 to 25 rooms, modern; west of Main, north of 9th st. ARMSTRONG, 105 South Broadway. 11

WANTED — AUGUST 15, FURNISHED bungalow or small flat; responsible couple; reasonable rent; good location. Address A, box 151, TIMES OFFICE. 11

WANTED — TO RENT BY GENTLEMAN and wife, four to six-room furnished modern bungalow, close in, not over $35. Address Z, box 78, TIMES OFFICE. 11

WANTED—TO RENT FOR CUSTOMERS, unfurnished 5 or 6-room house or flat, one 20-room house, close in, west side. 527 W. 8TH ST., room 15. 11

WANTED—WOULD LIKE TO HIRE AT moderate price, a new unfurnished bungalow of seven rooms, furnace; Sixth st. car line preferred. 'PHONE 24297. 11

WANTED—TODAY, 2 TO 5-ROOM MODERN furnished house, Moneta ave. way. State lowest rental. Address G, box 20, TIMES OFFICE. 11

WANTED—FURNISHED DESK ROOM OR small office; must be cheap; give price and location. Address B, box 23, TIMES OFFICE. 11

WANTED — 5-ROOM BUNGALOW; NO children; must be reasonable and first class. Will lease. Address A, box 4, TIMES OFFICE. 11

WANTED—AT ONCE FURNISHED, FIVE to seven rooms far out, fifteen to thirty dollars, permanent, small girls. PHONE 26547, before, after Sunday. 11

WANTED—A LARGE, LIGHT, AIRY LOFT. W. C. STONE, Theatrical costumes, 326 E. 4th st.

WANTED—TO RENT STOREROOM, WITH living-rooms in back, close in. Address 782 CLANTON ST. 11

WANTED — 6-ROOM BUNGALOW, NOT over three blocks from school; high ground. 3166 KEY WEST ST. South 1226. 11

WANTED—BY THE YEAR, 6 TO 7-ROOM bungalow, near Grand or Santa Barbara ave. State rent. LOCK BOX 48, Inglewood. 11

WANTED—SMALL FURNISHED HOUSE, S.W., for family of adults. Phone F3246; MAIN 2690. 11

WANTED—
To Purchase Real Estate.

WANTED—TO PURCHASE SAN FERNANDO Valley lands, $500 to $5000; give price, location, and all particulars. Address B, box 22, TIMES OFFICE. 11

WANTED — TO PURCHASE FOR CUSTOmer, choice lot on high ground, at Eagle Rock. 827 W. SIXTH ST., room 16. 11

WANTED — TO PURCHASE MODERN house, 7 to 10 rooms, bargain for cash. Address Z, box 21, TIMES OFFICE. 11

WANTED—FLATS OR COTTAGES TO $7500 as part payment on excellent apartment site, N. Hope st., $15,000. BOYLE 1259. x11

WANTED—

TO Purchase, Real Estate.

CITY INCOME PROPERTY.

I have a client,
Who has $118,000 of capital stock
Of an income land company,
Located in Southern California.

The character and value of this stock are beyond criticism,
and will stand up under
the most rigid investigation.

WANTS city income property.
Will assume to $60,000.

R. J. WIDNEY, 500-502 Lankershim Bldg.,
126 W. Third st.
PHONES Main 8500; A3623. 11

WANTED—

We make a specialty of improved ranches and ranch lands; we have hundreds of clients, both eastern and local, who want to buy or exchange ranches; we especially desire alfalfa, walnut and fruit ranches of all kinds. We also have requests for stock ranches. We handle ranches all over the Southwest. List your property with us. If you make your price and terms right, we can make quick sales.

VAN VLEET INVESTMENT CO.,
112 Security Bldg.

WANTED—COTTAGE OF 5 OR 6 ROOMS, UP TO $2500, CLEAR, AS PART PAYMENT ON GOOD INCOME FLAT PROPERTY, NEAR WESTLAKE PARK; WORTH $9000; MORTGAGE $3700, AT 6 PER CENT.

ALSO GOOD LOT UP TO $1200 AS FIRST PAYMENT ON $2500 MODERN BUNGALOW ON 50TH, NEAR MONETA.
ROBERT MARSH & CO.,
10 WEST FIFTH ST., SECURITY BLDG.
PHONES 10172, MAIN 5045. x17

WANTED—LOTS IN SOUTHWEST.
I want some reasonably priced lots in good location, suitable for bungalows. Will give second trust deed for value of lot, payable in one year with interest at ½ in two years, at 7 per cent. interest. Will show plans and completed houses. Make your vacant lots draw interest and grow in value. Address for interview, K, box 224, TIMES BRANCH OFFICE. x11

WANTED—

TO PURCHASE.

Wanted from seven to ten acres on line of Santa Fe Road anywhere within six miles of city, preferably three hundred by six hundred feet for trackage. Also want five acres on R.R. Spur for Refinery. Want four to five acres for factory on R.R. Spur. Will go as far south as 55th. What have you to offer?
BINFORD-COLLINS CO.,
424 Douglas Bldg. x11

WANTED—TO PURCHASE. I HAVE A buyer for a choice modern residence in Wilshire or Westlake section, of 10 modern rooms and worth $10,000 to $20,000. Buyer would like to put in a modern home in Hollywood as balance cash.
Another buyer wants house of about nine rooms in Wilshire section. Will put in choice residence lot and balance cash.
A. P. CHAPIN,
501 Security Bldg. x11

WANTED—

Up to 40 acres of cheap land, located on or very near a railroad. Wanted for nursery. Hurry.

O. J. DEMARS,
With
O. F. SCHERER, 200-202 Frost Bldg. Tel. A7148. x11

WANTED—AN ORANGE RANCH, 75 ACRES OR OVER.
Yes, we are brokers and expect a full commission when we make a sale. Our customer writes will arrive from South Dakota July 24. Has just sold property there and has wherewithal to buy. Grove must be in fine condition and show good profit on price asked. Address THE WHITCOMB CO., 329 Laughlin Bldg. x11

WANTED—TO PURCHASE, IMMEDIATELY for all cash, an income property up to $40,000; must be strictly modern and in good condition. Submit nothing you do not control yourself. BLACK BROS., 209-9 H. W. Heilman Bldg. x11

WANTED—

We have a CASH customer for a 20 or 40-acre improved ranch in the DOWNEY district. Absolutely nothing but a BARGAIN considered. Owners let us know what you have at once.
HENLEY, HALPHILL & NICKLIN,
234 Citizens' Natl. Bank Bldg. A2125; M. 5013. x11

WANTED—GOOD LOT ANYWHERE IN the S.W. that is underpriced. I have client that will buy a number of lots and pay cash if I can show him that it's a bargain. If you have a lot that you are willing to sacrifice for cash, give me full description and I will examine and submit to my client. Owners only. Address A, box 1, TIMES OFFICE.

WANTED—

ABSOLUTE BARGAINS FOR CASH.

City or country property. What have you?

FRANK W. CAIN,
431 H. W. Heilman Bldg., 4th and Spring. x13 A5746.

WANTED—TO PURCHASE, WAREHOUSE site, 150x140 ft., south of First, north of 10th. Have $6000 cash, magnificent Westlake home and other realty. C. W. WATSON, 208 H. W. Heilman Bldg. Main 2804. x11

WANTED—

TO PURCHASE—BUSINESS PROPERTY. We have a live cash client for close-in future business property, vacant or nominal improvements, up to $35,000. Prefer a corner on Olive, Grand or Main. Price must be right.
THOS. C. BUNDY & CO.,
Phone, Main 4302. 405 S. Hill st. x11

WANTED—
HOMES IN GOOD LOCATIONS, CITY OR SUBURBS, THAT WE CAN SELL ON TERMS OF 10 PER CENT. DOWN, BALANCE MONTHLY, FROM OWNERS OR AGENTS. CALL ON US.
NATIONAL INVESTMENT COMPANY,
x18 601 CENTRAL BLDG. F4809, L. A.

WANTED—TO BUY, LOT 50 FT. FRONT, just off, but near Moneta ave., between 74th and 82nd st., with north or west front; will pay cash, but must be a bargain; unless you have that don't answer; state price or no action paid. Address B, box 77, TIMES OFFICE. 11

WANTED—

GOOD INCOME GROVE.
Will pay $20,000 cash for a VALENCIA GROVE, 7 years or older. No less than 5 acres or more than 20, with or without improvements. Address K, box 252, TIMES BRANCH OFFICE. x11

WANTED—
Have customer for about 5 acres at Altadena. Don't submit anything unless it is a snap and has plenty of water.
CAL GRAYSON, with
Herbert L. Cornish Co.,
Main 3490. 301 Union Trust Bldg.

WANTED—I HAVE CASH INQUIRIES from eastern investors for orange and walnut groves; also large general ranches. I want such from owners only; believing it will be to our mutual benefit, as I advertise all over the English-speaking world. Address JOHN THOMAS, 240 Byrne Bldg., Los Angeles. 11

WANTED—
OWNERS, ATTENTION.
I want your acreage, groves and improved property. In payment for same can offer some good Pasadena property. List your trades with me.
E. W. SMITH, with B. O. KENDALL CO.,
Pasadena, Cal. x11

WANTED—HOUSE, ABOUT SEVEN ROOMS, PREFER CORNER, WEST OF MAIN; FAVOR HIGH GROUND; SPOT CASH AND QUICK SALE FOR DECIDED BARGAIN. OWNERS, GIVE FULL PARTICULARS.
OYLER & HARNISH,
A1139. 513 H. W. HELLMAN BLDG. x11

WANTED—REAL ESTATE WANTED.
About 100 or 200 acres within 35 miles of Los Angeles, suitable for subdivision into 5-acre tracts. Prefer to have the water developed. The soil must be good and entirely free from alkali. Quote lowest price. Address X, box 126, TIMES OFFICE. x11

WANTED—RESIDENCE WEST PART OF city; will pay part cash and for the difference offer a cottage of 4 rooms situated on 11th st.
SEE LUNDEEN FOR HOMES CO.
Suite 233 Central Bldg., Sixth and Main sts. x11

WANTED — IMMEDIATELY, GOOD LOT with small bungalow; gas; $10 or $12 down, same per month; about $2300. Pay more on payment down and monthly payments after 6 months. Address L, box 231, TIMES BRANCH OFFICE. 11

WANTED — 7 OR 8-ROOM MODERN house in Westlake district, at once. Submit what you have; I want a home. Address L, box 233, TIMES BRANCH OFFICE. x11

WANTED—

To Purchase, Real Estate.

WANTED—FOR CASH, LOT OR COTTAGE at Venice, on Florence Dorothy or Carrol avenues, or between Windward avenue and Pier avenue, West of Grailey. PHONE WEST 1232. Address J, box 279, TIMES BRANCH OFFICE. 11

WANTED—ABOUT 25 ACRES FROSTLESS, unimproved land, between Los Angeles and Ontario way; will give some cash, clear beach lots and new modern cottage, close in, Long Beach. 1216 CONNECTICUT ST. Phone 54258. 11

WANTED—7-ROOM MODERN 2½-STORY house, north of Adams, east of Western, or good lot, same district; must be bargain and prefer easy terms. Address C, box 32, TIMES OFFICE. 11

WANTED—I AM A BUYER AND WANT A body of land in California, with near future prospects; give lowest price and full particulars. Address C, box 50, TIMES OFFICE. 11

WANTED — WE HAVE CUSTOMER FOR good close-in property in Wilmington, what have you?
RAY, HARDWICK AND BROWN,
L. A. Office, Cor. 2nd and Canal,
723 Bryson Blk. Wilmington. x11

WANTED—TO PURCHASE A FIRST-CLASS home for cash; house must be new or nearly so; located near W. Sixth-st. line, east of Catalina st., and on high ground; give street, number and price; deal with owners only; not to exceed $12,000. Address Y, box 197, TIMES OFFICE. 11

WANTED — RESIDENCE IN THE CITY; will pay from $1500 to $2000 cash. For the different offer 10 acres of land near Lankershim, valued at $2500; mortgage $500.
SEE LUNDEEN FOR HOMES CO.,
Suite 233 Central Bldg., Sixth and Main sts. x11

WANTED—MODERN BUNGALOW, FIVE rooms; bath, wash tray, sewer, gas, street work finished, yard improved; near car; $75 cash, balance $15 per month, not including interest. Prefer off Moneta ave. west; hurry. Address A, box 54, TIMES OFFICE. 11

WANTED, FROM OWNER ONLY, I have client who wants to buy orange or walnut grove in Southern California. State price and terms. R. J. FARRIS, with Hyman-Wilson Realty Co., Suite 221 Byrne Bldg. x11

WANTED—TO PURCHASE—I WANT TO buy unfilled lot north of Wilshire between Normandie and Gramercy. Give location and lowest cash price. Prefer lot I can build bungalow on. Address Z, box 128, TIMES OFFICE. x11

WANTED—TO PURCHASE, I HAVE A buyer for a choice piece of income property worth $25,000 to about $40,000. Might take larger piece if could put out. Grand ave. lot. A. P. CHAPIN, 501 Security Bldg. x11

WANTED — 3 OR 4 LOTS ON SECOND mortgage, in any good tract where houses will sell. Have had 15 years' experience building and selling houses in Los Angeles. Address K, box 255, TIMES BRANCH OFFICE. 11

WANTED—A BUSINESS PROPERTY THAT will show a good interest on price under $50,000. We can place such a property.
LEWIS & FLICKINGER.
Phone A3672. 216 O. Johnson Bldg. x11

WANTED — PROPERTY FOR NEW THOUGHT SANATORIUM, REST-HOME AND METAPHYSICAL CENTER. THOSE HAVING REPORT LOCATION, DOCTORS BRACKETT, 1055 FIGUEROA ST. 11

WANTED—HAVE BUYERS FOR GOOD close in Wilmington property. Owners, list your property with us for quick sale; prices must be right.
SCHERER BROTHERS,
Phone F5228. 706-8 Security Bldg. x11

WANTED—TO RENT (WITH 4 MONTHS' option to purchase,) furnished modern bungalow in southwest section, not over 20 minutes' ride from 4th and Spring. State price. Address Z, box 83, TIMES OFFICE. 11

WANTED—HAVE CASH FOR A 60-FOOT east-front lot, between Harvard and Gramercy, 5th and Wilshire. Owners or agents. Must be a bargain. Address G, H. JOHNSON, 127 N. Vista st., Hollywood. Tel. F5413. 11

WANTED—TO BUY, A GOOD RESIdence lot west of Normandie and north of Seventh, give size, price and terms. Address K, box 234, TIMES BRANCH OFFICE. 11

WANTED—THE BEST 4 OR 5-ROOM COTtage for $1200 cash, near Hooper-ave. car line; don't bother me unless you will sell at a bargain. Address K, box 219, TIMES BRANCH OFFICE. x11

WANTED — AN APARTMENT HOUSE, value $25,000 to $30,000; will give good trade and assume. Submit propositions at once. Exchange Dept., THE FERN CO., 200 Germain Bldg. 11

WANTED—MODERN HOUSE, 7 ROOMS, or good lot in Wilshire district, return in choice $2000 lot in Crescent Heights as part payment. CHAS. F. STOKES CO., 218 Currant Building.

WANTED—TO PURCHASE, LOT AS NEAR 18th and Los Angeles sts. as I can get, not over $1700; must be at least 42 ft. front; give location. Address 1047 NEW HAMPSHIRE ST.

WANTED—TO BUY HOME UP TO $4000, near West Ninth or West Eleventh st. cars, west of Figueroa. Will pay half cash, half 6% bonds. Address Bonds, box 15, Address ROBERT GRAUER, 901 Albany st. 11

WANTED — TO PURCHASE NEW AND modern residence, $3000 to $10,000; pay with trust deeds and mortgages. Will assume or pay cash difference; quick purchase. Address A, box 126, TIMES OFFICE. 11

WANTED — FINE RESIDENCE, HIGH ground preferred, Wilshire, up $10,000; will give a fine residence near Westlake Park and pay cash difference or assume. Address A, box 144, TIMES OFFICE. 11

WANTED—CLOSE IN PROPERTY THAT is mortgaged and that you are willing to sell cheap; have cash and acreage at The Palms. JAMES H. PULCHER, room 710, 403 S. Hill st. x11

WANTED—TO PURCHASE, WE HAVE customers for a good orange ranch; also for a good walnut ranch. Owners answer quick. M. M. DAVISON & SON, rooms 204-6 Wilcox Bldg. x11

WANTED—A GOOD HOUSE, GOOD LOCAtion, south Sunset Blvd., near Temple; good high lot; will pay $1200 to $1300 cash, $20 per month. NATIONAL REALTY & TRUST CO., 123 S. Broadway. x11

WANTED—TO PURCHASE, CLOSE IN, VACANT business or apartment house site, value about $15,000, some cash, balance clear city lots and cottages. T. L. KERR, 214 Frost Bldg. x11

WANTED — TO PURCHASE, FIVE TO twenty acres for subdivision in Los Angeles on 5c car line, will pay part cash and part trade. Address J, box 279, TIMES BRANCH OFFICE. 11

WANTED—TO PURCHASE, SMALL HOUSE or vacant residence lot, retired place, pleasing surroundings, for invalid's use. State location, price and terms. Address B, box 23, TIMES OFFICE. 11

WANTED—TO INVEST, ABOUT $25,000 IN real estate bargains in the city; what have you to offer? A. T. JERGINS & CO., established 1888. Offices, 400 H. W. Heilman Bldg.

WANTED—A LOT TO BUILD ON; WILL give as first payment stock earning 10 per cent. dividend. Address with price and particulars, L, box 215, TIMES BRANCH OFFICE. x11

WANTED — NON-RESIDENTS TO LIST their Long Beach property with us for quick results. Write MEACHAM INVESTMENT CO., We sell property. 252 E. Second st., Long Beach, Cal. x11

WANTED—ACREAGE FOR SUBDIVISION, north of city, between Hollywood and Pasadena; will investigate promptly; agents and owners answer with particulars. Address C, box 55, TIMES OFFICE. 11

WANTED—LOT 60 TO 75x140, OR OVER, between 6th and 8th st., west of Westlake Park. If your price is right will pay spot cash. Address X, box 128, TIMES OFFICE. 11

WANTED—TO BUY.
Six or seven-room bungalow, well located; will pay part in choice Tulare county orange land, or investment stock.
W. L. NORRIS, 206 Central Bldg. 11

WANTED — TO BUY THIS WEEK, BEST bargain in western part, on high ground, 7 or 8-room bungalow or house, that spot cash $4000 will get. Owners only. Address A, box 71, TIMES OFFICE. 11

WANTED—A 5 OR 6-ROOM BUNGALOW west or S.W.; must be modern and a snap, as I will pay cash for it, and not over $3500. Address at once, K, box 218, TIMES BRANCH OFFICE. x11

WANTED—THIS WEEK, CHEAP HOUSE on desirable lot, near cars; must be bargain; $500 cash, $20 month. Owners only. 441 SAN FERNANDO BLDG. Bdwy. 1546. x11

WANTED—TO PURCHASE LAND WITHin 7 miles of Brawley, prefer west, north west or north; city property to exchange therefor. 522 CHAMBER OF COMMERCE. A6095; Main 4068.

WANTED—OWNER TO BUILD 30 OR 50-room house, centrally located, long lease. OSBURN LAND CO., 405 Chamber of Commerce. x11

WANTED—TO BUY 4 OR 5-ROOM HOUSE with good lot, near Hooper ave.; 35th to 50th st. See ARMSTRONG, 105 S. Broadway. 11

WANTED—

To Purchase, Real Estate.

WANTED—5 OR 10 ACRES, IN OR NEAR Shoestring district, between city and Wilmington; state price and terms. Address C, box 38, TIMES OFFICE. 11

WANTED—TO PURCHASE RESIDENCE OR business property, $17,500 to $25,000; pay with first mortgage $11,000, and diamonds $4000. Address A, box 127, TIMES OFFICE. 11

WANTED—PROPERTY, WEST SIDE, UP $7000; will give 10-acre walnut grove, clear, 3 miles from city, close to station. Address A, box 112, TIMES OFFICE. 11

WANTED—
Alfalfa ranch, San Gabriel Valley, cheap for cash, about $4000. Address B, box 36, TIMES OFFICE. x11

WANTED — BUSINESS AND INCOME property, can turn in good land, San Joaquin Valley. Address J, box 282, TIMES BRANCH OFFICE. 11

WANTED — RESIDENCE AND LARGE grounds to $30,000, for $12,000 Westlake residence; difference in cash. GEO. DRAKE RUDDY, 210 Laughlin Bldg. x11

WANTED—NEW MODERN 8-ROOM TWO full story residence, west or southwest, at a sacrifice price, $5000. Address J, box 289 TIMES BRANCH OFFICE. 11

WANTED—MODERN 5-ROOM COTTAGE, not necessarily new, on payments, $25 down, and $10 per month; Address E. E. BURSON, 251 S. Burlington ave. 11

WANTED—TO PURCHASE 1 TO 5 ACRES in foothills, canyon, with water, trees or shrubs. Address full particulars in ROTARY CLUB, 411 Security Bldg. Main 3621. 11

WANTED—EQUITY IN COTTAGE OR VACant lots to the value of $2000; will give a fine business clearing $500; investigate. Address C, box 162, TIMES OFFICE. x11

WANTED — HAVE HIGH-CLASS HOLLYwood lots, $10,000, and cash, for good alfalfa ranch, $15,000. Owners only. STINGLE REALTY CO., 508 Mason Bldg.

WANTED—TO PURCHASE A NICE BUNgalow in Vermont Square, must be bargain, cash. J. F. ANDERSON CO., 244½ S. Broadway. 12

WANTED—TO BUY TWO COTTAGES, four or five rooms each, close together; small payment down and monthly payments. Address C, box 125, TIMES OFFICE. 11

WANTED — TRACT OF UNIMPROVED farming land in Oregon; state price, C. P. SPENCER, Hotel Argyle, Second and Olive. 11

WANTED—CASH FOR PROPERTY, ANY kind, anywhere, if you want to buy, sell or exchange, address NORTHWESTERN BUSINESS AGENCY, Minneapolis, Minn.

WANTED—THE BEST 6 OR 7-ROOM COTtage or bungalow in Los Angeles for $1800 monthly payments of $50 each; give particulars. Address Z, box 184, TIMES OFFICE. 11

WANTED—LOT LOCATED ON SPUR track, near Santa Fe depot; not smaller than 50x150; give price and location. Address Z, box 39, TIMES OFFICE. 11

WANTED—BEST BUY; 7-ROOM HOUSE OR bungalow, $2800 spot cash. Will take this week. Owner's only reply. Address A, box 82, TIMES OFFICE. 11

WANTED—TO PURCHASE, MORTGAGES, contracts for sale of real estate and trust deeds. CHARLES LANTZ, attorney, room 408, Bullard Blk. 11

WANTED—TO PURCHASE A CLEAR rooming-house; cash and 160 acres of good land. Address B, box 67, TIMES OFFICE. 11

WANTED—TO BUY OR RENT SMALL poultry or dairy farm in or out; must be right for cash. Only owners need reply. Address B, box 44, TIMES OFFICE. 11

WANTED — 5-ROOM MODERN COTTAGE, not over $2000; will give $550 equity in $925 lot as first payment. Balance $25 per month. M. M. DAVISON & SON, 726 Wilcox Bldg. 11

WANTED—TO PURCHASE ——— property. Address R. A. CADWALLADER, Long Beach, Cal. 58

WANTED—IMPROVED RANCH IN COAchella Valley up to $20,000. Address P. O. box 129, TIMES OFFICE. 11

WANTED—A GOOD LONG BEACH LOT; must be close in and a bargain; owners only. Address 2702 KENWOOD. 11

WANTED—
To Purchase, Miscellaneous.

WANTED — HAVING JUST BOUGHT A house, want to buy for removal the entire furniture of a home to furnish same. Will not buy by the piece, nor consider rooming-house goods. Address K, box 268, TIMES BRANCH OFFICE. 11

WANTED—SELL OR EXCHANGE YOUR old furniture. We have thousands of customers waiting to buy it. 'Phone us. Main 1117. COLYEAR FURNITURE CO., 409-511 S. Main.

WANTED — TO BUY FURNITURE AND household goods. If you have one piece or a house full, we will buy it. You get more than others. 'Phone us. Main 1117, Home F3171. COLYEAR'S, 409-511 S. Main.

WANTED—I AM BUYING STOCK CLOTHing of retiring merchants. Call or write. If anybody has real estate for sale, I am buying it with cash. Come at 3716 CENTRAL AVE. 27

WANTED—A WATER TANK, ABOUT 800 gallons capacity, with wagon preferred, but will consider without; make low price; state where can be seen. Address OWNER, 1201 S. Hoover st.

WANTED—WE WILL PAY MORE FOR furniture and household goods, office furniture, restaurants outfits. L. A. AUCTION & COM. CO., 730 S. Spring. F2719; Bdwy. 5467.

WANTED—TO PURCHASE YOUR HOUSEhold furniture in large or small lots, it will pay you to get my figures before disposing of your goods. C. M. STEVENS, 629 S. Olive st. Both phones. x11

WANTED—TO PURCHASE AT ONCE, good furniture for two bungalows, must be reasonable. Address G, box 74, TIMES OFFICE. x11

WANTED—TO BUY WINDMILL WHEEL and tank for our ranch. Also some farm blacksmith's tools. Also engine. MRS. GAIL, Corondelet Hotel. 11

WANTED — TO BUY GOOD UPRIGHT piano; must be a bargain; give full particulars or no attention paid. Address C, box 151, TIMES OFFICE. 11

WANTED — HOUSEHOLD GOODS, FURNIture, carpets, any quantity. Highest cash price paid. RHOADES & RHOADES, 330-332 S. Main st. 'Phones Main 1258, F1258.

WANTED—BENCH LATHE, SMALL VISE and other machinery suitable for typewriter repair shop; also showcase. 140 S. BROADWAY. 'Phone Main 1052. 12

WANTED—TO BUY YOUR HOME OR OFfice furniture, showcases, etc.; highest prices; cash or exchange. SKEELS BROS., 911 S. Main. F7018, Main 8042.

WANTED—TO BUY TWELVE AND SIXteen-pound second-hand rail. Write full particulars. 120 S. LOS ANGELES ST. Main 5736. x11

WANTED — ELECTRIC MOTORS, ALL sizes, single and three-phase and direct current. 120 S. LOS ANGELES ST. MAIN 5736. x11

WANTED—ANTIQUE JEWELRY, SILVERware, English plate, lacca, old prints, paintings, bric-a-brac, etc., at 616 W. SIXTH ST.

WANTED—SURREY WITH TOP; SINGLE; good order and cheap; also single harness. Address J, box 209, TIMES BRANCH OFFICE. 11

WANTED—ANY AMOUNT OF SECOND-hand furniture; don't sell until you see us. C. A. ARNOLD CO. COMPANY, 814-16 San Pedro st. Home F5920. 11

WANTED—6 OR 8-H.P. GAS ENGINE, state price and where same can be seen. Address C, box 112, TIMES OFFICE. 11

WANTED—TO PURCHASE THIS WEEK expensive furniture of a large home. Address C, box 75, TIMES OFFICE. x11

WANTED—TO BUY FOR CASH, FARM wagon, must be in good condition. Phone BOYLE 1934. 11

WANTED—DIAMONDS, OLD GOLD, JEWelery; highest price and a fair deal. H. B. CROUCH, mfg. jeweler, 455 S. Broadway.

WANTED—TO BUY ROOMING HOUSE, good location, owners only. Address B, box 17, TIMES OFFICE. x11

WANTED—HIGHEST PRICE PAID FOR second-hand ladies' or gentlemen's clothing. 848 S. BROADWAY. 'Phone Main 4134.

WANTED—DIAMONDS, JEWELRY, ETC.; pay cash; get my offer; fair dealing. H. T. REID, 142 S. Broadway, room 125. A1878.

WANTED—TO BUY, FURNITURE FOR 5-room cottage; must be a bargain for cash. Address 659 W. 35TH ST. South 401. 11

WANTED — GOOD SECOND-HAND SCOTtish Rite 32nd degree gold watch charm or fob. Address Z, box 179, TIMES OFFICE. 11

WANTED—DESK, ROLL TOP OR TYPEwriter, cheap for cash. Address Z, box 79, TIMES OFFICE. 11

WANTED—TO BUY EITHER THE FURNIture of a home, rooming house or flat. HOME 52466. 13

WANTED—6x7 OR 6½x8½ PHOTO-VIEW outfit and tent for photo business. Address B, box 33, TIMES OFFICE. 11

WANTED—TO PURCHASE RAILROAD ticket to Colorado, or a State east. Address B, box 49, TIMES OFFICE. 11

WANTED—DIAMOND SOLITAIRES, ANtique jewelry and old gold. S. SCHEPP, 621 S. Broadway. x11

WANTED—TO BUY BEFORE JULY 20, A complete furniture outfit of about 6 rooms. HOME 52466. 11

WANTED—TO BUY FOR CASH, DESK; not less than 4-foot; must be bargain. MAIN 7252. 11

WANTED — HAMMERLESS DOUBLE-BARrelled shotgun. S. CARGILL, Anaheim, Cal.

WANTED — BRUNETTE YOUNG LADY ticket Omaha or beyond. PHONE F4163, MAIN 4534. 11

WANTED—CIRCULAR SAW, 6-INCH RIG for foot power. P. COOK, 2617 S. Main st. x11

WANTED — CASH PAID FOR FEATHER beds. 754 SAN PEDRO. Main 1196, Home 3641.

WANTED—
To Purchase, Miscellaneous.

WANTED—OLD CLOTHING.
Wanted—Old furniture.
Wanted—Old stoves.
Wanted—Old books.
We buy any old thing you don't want. One piece or a house full, such as second-hand ladies' or gents' clothing, shoes, hats, furniture, carpets, stoves, crockery, glassware, bric-a-brac, trunks, valises, bedding, old gold, silver, brass, cop., or, musical instruments, tools of all kinds.

Orders will receive
prompt attention.
'PHONES—BROADWAY 4124, HOME 24632. x12

WANTED — WE GUARANTEE TO PAY HIGHEST PRICES FOR LADIES' AND GENTLEMEN'S GOOD SECOND-HAND CLOTHING, SHOES, TRUNKS, VALISES, SUIT CASES, BEDDING, FURNITURE, CARPETS AND ALL MANNER OF HOUSEHOLD GOODS. ALSO TOOLS, REVOLVERS, SPORTING GOODS, ETC. CALLS PROMPTLY ATTENDED. 'PHONES A3937, MAIN 2937. OUT-OF-TOWN CALLS WILL RECEIVE PROMPT ATTENTION. 12

WANTED — FOR EXCHANGE, LEGITImate mining stock, good gamble, no hot air, property working, drifting near 300 foot level, located vicinity of big mines; want clear city or country property; rigid investigation invited. Address A, box 122, TIMES OFFICE. 11

WANTED—LADIES' COMBINGS BOUGHT, gray, 10c an oz. paid; other shades, 3c; puffs, switches, janes and transformations made from combings. FASHION BEAUTY COLLEGE, entrance 207 S. Broadway, rooms 9-10-11-12-13. 11

WANTED—
L. A. JAMES COLGAN & CO.,
L. A. largest second-hand store.
711-713-715 S. SPRING ST.
Highest price paid for any amount of household and office furniture. MAIN 2665, F2664.

WANTED — WE HAVE OPENED THE largest and finest auction rooms in California. Cash paid for household goods and merchandise, or sold on commission. HAMMOND, Auctioneers, 147 and 749 Spring. Phones F2543, Bdwy. 2880.

WANTED—A GOOD SECOND-HAND SAFE. 341 S. LOS ANGELES ST. Auto. Main 8062.

WANTED—HIGHEST PRICES PAID FOR all kinds furniture. 844 S. Main. Phone F3299.

WANTED—A SECOND-HAND FIREPROOF safe; must be a bargain. 430 S. HILL ST.

WANTED—LADIES', GENT'S CLOTHING. High price. 519 S. SPRING. M. 3807; F3807.

WANTED — HIGH PRICES PAID FOR men's clothing. 305 S. SPRING. Main 4024.

WANTED—TO BUY BICYCLE, TYPEWRITer; must be cheap. Call BROADWAY 1954. 12

WANTED — TO BUY WINDMILL AND tank. BROADWAY 1957. 11

WANTED—FEATHER BEDS, PAY 65c LB. Hair mattresses, $3 to $8 each. F2008. 12

WANTED—VENTILATING FAN, 16-INCH, D. C., 110 volt. MAIN 5736. x11

WANTED—
Miscellaneous.

WANTED — I FURNISH DETECTIVES for all occasions that can

Classified Liners.

TO LET— Furnished Rooms.

TO LET—BEDROOM, KITCHEN privileges; suitable for 2, with or without board; 2 blocks from car. 1011 W. 36TH ST. University car. 11

TO LET—GENTLEMAN can get room and board in private family; close in; $1.25 per week. 1216 S. HOPE, ADM. 11

TO LET — COMFORTABLY FURNISHED front room; suitable for 2 gentlemen; for housekeeping or without. 1011 W. 36TH ST. 11

TO LET—IN PRIVATE HOME, 1205 S. HOPE, ADM. Furnished room for light housekeeping. Pleasant home for right party. 11

TO LET—BEAUTIFUL PARLOR AND bedroom, running water, gas, bath; also kitchen privileges; rent reasonable; 1 block from West Adams or University cars. 1011 W. 36TH ST. West 2362. Home 10711. 11

TO LET—FURNISHED, 3 CONNECTING rooms, with private bath, with or without kitchen privileges; close in; 1 block from car line; rent reasonable. 1011 W. 36TH ST. 11

TO LET — GENTLEMAN GOING to work in college hour from 9 to 4 can secure board and room; close in; phone, bath, etc. 1011 W. 36TH ST. 11

TO LET — CLEAN, NICELY FURNISHED room; $1.50 per week; parlor, bath, gas, water; close in. THE REVERE, 321½ S. HOPE. 11

TO LET—ELEGANT HOUSEKEEPING and single sleeping rooms; LOW rates; location; walking distance. 734 W. 23D ST. x11

TO LET—LARGE FRONT ROOMS AND BATH, $5; HANDsomely furnished housekeeping suites; walk to Broadway. 113 S. FLOWER. 11

TO LET—LADY LIVING ALONE can rent two furnished rooms, $6 per month; bath, gas, electric; references required. 1011 W. 36TH ST. 11

TO LET—4 MINUTES' WALK from Broadway, large, cool, well-furnished front rooms; $1 a night, $5 a week. 240 W. FLOWER. 11

TO LET — FURNISHED ROOM for housekeeping; close in; 1 block from car line; $2 a month. 1011 W. 36TH ST. 11

TO LET—TWO WELL FURNISHED rooms for housekeeping; gas, bath, phone; convenience. Also single rooms. 1011 W. 36TH ST. References required. Phone Main 8277. 11

TO LET—WELL FURNISHED COTtage, everything complete for housekeeping; $20 a month. Inquire 1011 W. 36TH ST. 11

TO LET — 1 FURNISHED ROOM FOR housekeeping, 1128 SANTEE ST. Broadway car. 11

TO LET—CHOICE COOL ROOMS, 4 NICE and large, 1324 E. 15TH; second floor; at Central. 11

TO LET—SUITE 3 ROOMS, FURnished for housekeeping; also one room; bath; no car fare. 1011 W. 36TH ST. 11

TO LET—FURNISHED ROOMS, $1.50 PER week; free baths; one block from car. 417 TEMPLE ST. 14

TO LET—3 OR 5 ROOMS, FURNISHED, of piano. 121 E. 30TH ST. 11

TO LET—COOKING ELKS' WEEK. LARGE and convenient, private family, 2005 GRAND AVE. Maple ave. car. 11

TO LET—ONE LARGE, CLEAN AND sunny room, with or without board; private home; 2 blocks from car. 1209 W. 36TH. 11

TO LET — MODERN FRONT ROOM, for two; walking distance; meals if desired. 1011 W. 36TH ST. 11

TO LET—LARGE FRONT ROOM AND bath, $5; HANDsomely furnished housekeeping suites; walk to Broadway. 113 S. FLOWER. 11

TO LET—ELEGANT FURNISHED ROOMS, single or en suite, close in; rates reasonable. 1205 S. LOS ANGELES. 11

TO LET—2 SUNNY BEDROOM OVERLOOKing garden; private entrance; to gentlemen or ladies. Call 1060 W. 11

TO LET—FURNISHED ROOMS, WITH OR without board; close in; reference. Phone 10878. 11

TO LET—4 MINUTES' WALK from Broadway, large, cool, well-furnished front rooms; $1 a night, $5 a week. 240 W. FLOWER. 11

TO LET—ELEGANT SLEEPING ROOMS, close in; location; rates reasonable. 1205 S. HILL. x11

TO LET—ONE SUITE FOR HOUSEKEEPing convenience. Also single rooms. 1011 W. 36TH ST. References required. Phone Main 8277. 11

TO LET—EL MORO, 109 S. HILL, MODern conveniences, hot and cold water; private phone; central; summer rates. 11

TO LET — 1 FURNISHED ROOMS FOR housekeeping, 1128 SANTEE ST. Broadway car. 11

TO LET—CHOICE COOL ROOMS, 4 NICE and large, 1324 E. 15TH; second floor; at Central. 11

TO LET—LARGE MODERN FURNISHED room for rent; reasonable; walking distance; 1011 W. 36TH ST. PHONE TEMPLE 1056. 11

TO LET—PLEASANT ROOMS, WALKING distance, $3.50 week up. 129 WEST 15TH ST. 11

TO LET—ADIRONDACK, 633 CENTRAL ave., airy rooms, $1.50 per week and up. 11

TO LET—TWO ROOMS, ONE WITH BATH, gas, private family, beautiful location. PHONE TEMPLE 1056. 11

TO LET—FINE SUNNY ROOM, FOR GENtleman. Call 9 a. m. to 4 p. m. 3972 WEST 20TH ST. 11

TO LET—AN AGREEABLE LADY TO let an upper front room, beautifully furnished, housekeeping privileges if desired; walking distance. PHONE 10878. 11

TO LET — NICELY FURNISHED room in private family; housekeeping privileges if desired; instantaneous heater; walking distance. 135 S. FREMONT AVE. 11

TO LET—TWO LARGE AIRY ROOMS, furnished for housekeeping; also one room for sleeping; all conveniences; rent $12. 1011 W. 36TH ST. 11

TO LET—3 NICE FURNISHED ROOMS for housekeeping; electric lights, gas, bath; entrance, near car. 1131 E. 30TH ST. 11

TO LET—$6 MONTH, CLEAN, carpeted rooms, two windows, close in; no sick; no children. 513 W. 36TH ST. 11

TO LET—3 LARGE AIRY ROOMS, housekeeping rooms, new and clean, bath, phone, 1442 WINFIELD ST. West Jefferson car. 11

TO LET—LARGE FURNISHED OR UNfurnished room, suitable for light housekeeping; 2 blocks from car. 1011 W. 36TH ST. 11

TO LET—CLEAN, NICELY FURNISHED room, $1.50 per week; close in. 1011 W. 36TH ST. 11

TO LET—A NICELY FURNISHED room in private home, $1½ per week; sleeping porch included. 1011 W. 36TH ST. 11

TO LET—FURNISHED AND UNFURnished rooms suitable for light housekeeping; $1.50 a month and up. THE JEFFERSON, 1011 W. 36TH ST. West Jefferson st. 11

TO LET—2, TWO LARGE connecting rooms, furnished for housekeeping, $20. 1205 S. LOS ANGELES. 11

TO LET—LADY LIVING ALONE can rent two furnished rooms, $6 per month; bath, gas, electric; references required. 1011 W. 36TH ST. 11

TO LET—FURNISHED ROOMS, WITH OR without board; close location. Call at 1124 E. 15TH. Phone 10711. 11

TO LET—4 MINUTES' WALK from Broadway, large, cool, well-furnished front rooms; $1 a night, $5 a week. 240 W. FLOWER. 11

TO LET—ELEGANT SLEEPING ROOMS, close location; rates reasonable. 1205 S. HILL. x11

TO LET—ONE SUITE FOR HOUSEKEEPing convenience. Also single rooms. 1011 W. 36TH ST. References required. Phone Main 8277. 11

TO LET—EL MORO, 109 S. HILL, MODern conveniences, hot and cold water; private phone; central; summer rates. 11

TO LET—WELL FURNISHED COTtage, everything complete for housekeeping; $20 a month. Inquire 1011 W. 36TH ST. Boyle Heights. 11

TO LET—FURNISHED, PLEASANT room for lady in modern home, suitable for housekeeping. PHONES Home 10711. 11

TO LET—SUITE 3 ROOMS, FURnished for housekeeping; also one room; bath, gas, electric; no car fare. 1011 W. 36TH ST. 11

TO LET — A SUITE OF 2 FURnished housekeeping rooms, with all conveniences; 128 GEORGIA ST. Take W. 7th car. 11

TO LET—THREE SIDE AND connecting rooms, private family, walking distance; 2 car lines. 1223 W. Pico and Valencia. PHONE 10711. 11

TO LET—LARGE FRONT ROOM, suitable for housekeeping; also two rooms to view parades; best location on Broadway. 113 S. BROADWAY. 11

TO LET—FURNISHED ROOMS FOR light housekeeping, running water, gas, bath, $12 a day, $7 a week. 1205 S. HILL ST. Phone A7661. 11

TO LET—FRONT PARLOR, WITH all conveniences for 4 gentlemen; also single room; 2 blocks Walking distance. 1011 W. 36TH ST. 11

TO LET—AT THE PORT, 311 Court st., at Broadway, large, cool, sunny rooms, $1 per week up; 5 minutes' walk from Broadway. Phone Main 8008. 12

TO LET—LARGE, ELEGANTLY furnished room, suitable for 2 persons. Phone in house. 325 S. GRAND AVE. 12

TO LET—BROADWAY COURT, 1205 Broadway. Central, moderate, elegantly furnished housekeeping suites; rates reasonable. 11

TO LET—FURNISHED HOUSEKEEPING rooms, $2 per week up. 1011 W. 36TH ST. Home 10711. 11

TO LET—HOTEL COLUMBIA, CORner Fifth and Hill; newly furnished; steam heat; well ventilated rooms; week; prices reasonable. Main 8004. Phone 10040. 11

TO LET—THE STONER, 639 THIRD, between Hill and Olive; furnished rooms; all conveniences; gas, bath, phone; 2-minute walk to Broadway; walking distance; rates reasonable. 11

TO LET—LADY LIVING ALONE can rent two furnished rooms, $6 per month; bath, gas, electric; references required. 1011 W. 36TH ST. 11

TO LET—FURNISHED ROOMS, WITH OR without board; close location; rates reasonable. Call at 1124 E. 15TH. Phone 10711. 11

TO LET—4 MINUTES' WALK from Broadway, large, cool, well-furnished front rooms; $1 a night, $5 a week. 240 W. FLOWER. 11

TO LET—ELEGANT SLEEPING ROOMS, close location; rates reasonable. 1205 S. HILL. x11

TO LET—ONE SUITE FOR HOUSEKEEPing convenience. Also single rooms. 1011 W. 36TH ST. References required. Phone Main 8277. 11

TO LET—EL MORO, 109 S. HILL, MODern conveniences, hot and cold water; private phone; central; summer rates. 11

TO LET—WELL FURNISHED COTtage, everything complete for housekeeping; $20 a month. Inquire 1011 W. 36TH ST. Boyle Heights. 11

TO LET—FURNISHED, PLEASANT room for lady in modern home, suitable for housekeeping. PHONES Home 10711. 11

TO LET—SUITE 3 ROOMS, FURnished for housekeeping; also one room; bath, gas, electric; no car fare. 1011 W. 36TH ST. 11

TO LET — A SUITE OF 2 FURnished housekeeping rooms, with all conveniences; 128 GEORGIA ST. Take W. 7th car. 11

TO LET—THREE SIDE AND connecting rooms, private family, walking distance; 2 car lines. 1223 W. Pico and Valencia. PHONE 10711. 11

TO LET—AN AGREEABLE LADY to let an upper front room, beautifully furnished, housekeeping privileges if desired; walking distance. PHONE 10878. 11

TO LET — NICELY FURNISHED room in private family; housekeeping privileges if desired; instantaneous heater; walking distance. 135 S. FREMONT AVE. 11

TO LET—TWO LARGE AIRY ROOMS, furnished for housekeeping; also one room for sleeping; all conveniences; rent $12. 1011 W. 36TH ST. 11

TO LET—3 NICE FURNISHED ROOMS for housekeeping; electric lights, gas, bath; entrance, near car. 1131 E. 30TH ST. 11

TO LET—$6 MONTH, CLEAN, carpeted rooms, two windows, close in; no sick; no children. 513 W. 36TH ST. 11

TO LET—3 LARGE AIRY ROOMS, housekeeping rooms, new and clean, bath, phone, 1442 WINFIELD ST. West Jefferson car. 11

TO LET—LARGE FURNISHED OR UNfurnished room, suitable for light housekeeping; 2 blocks from car. 1011 W. 36TH ST. 11

TO LET—CLEAN, NICELY FURNISHED room, $1.50 per week; close in. 1011 W. 36TH ST. 11

TO LET—A NICELY FURNISHED room in private home, $1½ per week; sleeping porch included. 1011 W. 36TH ST. 11

TO LET—FURNISHED AND UNFURnished rooms suitable for light housekeeping; $1.50 a month and up. THE JEFFERSON, 1011 W. 36TH ST. West Jefferson st. 11

TO LET—LARGE FURNISHED ROOMS, single or en suite, close in, for housekeeping; rates reasonable. 1205 S. LOS ANGELES. 11

TO LET—LADY LIVING ALONE can rent two furnished rooms, $6 per month; bath, gas, electric; references required. 1011 W. 36TH ST

Classified Liners.

TO LET—
Houses.

TO LET — $15, WATER PAID; 5-ROOM new bungalow, fine bath; lot 50x140; lawn and flowers, chicken corral, 40x50; location 2658 E. 52d. Willoughby st. Take Melrose ave. car to end of line. Call on owner, H. S. BEAVER, 130 Lissner Bldg., 324 S. Spring st. F3977. Main 3961. 11

TO—LET—NEAT FOUR-ROOM COTTAGE, with porches, cellar, barn, trees and flowers, $12.50. Also neat tent cottage, four rooms, furnished or unfurnished. Ave. 67 and Alhambra, Highland Park. Owner, CHARLES H. MATTINGLY, 421-2 Stimson Bldg. Both Phones. 11

TO LET—BE YOUR OWN LANDLORD. If you own a good lot I will build for you on a three year mortgage or monthly payments; 6 per cent. interest.
E. S. WILLIAMSON CO.,
xii 202-4 Grant Building.

TO LET—THE MISSION, NEW AND SIGHTly residence, on high ground; lot half block; planted to flowers; ideal for sanatorium; close in; $100; furnished. C. J. MOREY, with R. H. DICKINSON, 324 S. Hill st. Main 46. xii

TO LET—FAMILY GOING AWAY UNTIL October 1 will rent their home, southwest, servants, all reasonable offers considered; two months; modern; complete for family of three. H. G. HEISLER, 453 Mason Bldg., 4th and Broadway. F5050. xii

TO LET — SIX-ROOM COTTAGE, OAK floors, buffet, sandstone, poultry yard, gas, electric lights and in good neighborhood; will rent reasonable to good party. 1254 WEST 37TH DRIVE. Take University car, 1½ blocks west of Vermont ave. 12

TO LET—$40.
Modern house of ten large rooms, arranged for rooming-house; fine location, 10th and Maple ave., close in. Apply mornings. Call 308 WRIGHT & CALLENDER BLDG. F4098; Main 4368. xii

TO LET—3-ROOM COTTAGE, SCREEN porch, plastered, well decorated, chicken corral, all fenced in, lawn and flowers, reasonable rent, $10 per month. Take Melrose ave. car, to Zara, go to end of line. 413 BARTON. 11

TO LET—COTTAGE, 5 ROOMS. DO YOU want cheap rent close in? See 818 and 824 Cottage Place, near corner Ninth and Figueroa; will make needed repairs, new windows, screens, etc.; rent $15, including water. OWNER, 903 Grattan st. 'Phone 61221. 11

TO LET—12-ROOM HOUSE AT 2331 E. 7TH st.; close in; good location; house consists of two 6-room flats; will rent whole house for $30 per month.
JACOB STERN, 404 Pacific Electric Bldg.

TO LET—FINE 7-ROOM HOUSE; GOOD LOcation, fine neighborhood. 1632 Council st.; modern and convenient home; only $30 per month; including water.
JACOB STERN, 404 Pacific Electric Bldg. xii

TO LET—
NEW 5-ROOM BUNGALOW.
Strictly modern; on Carlin st., near corner Kensington Road, Angeleno Heights; 12 minutes from Broadway; 2 car lines; rent $30 month. See OWNER, 701 Pay Bldg. xii

TO LET—FOR LADIES AND GENTS' tailoring and repairing establishment, a five room cottage at 1045 E. WASHINGTON ST., for rent or lease, reasonable. Inquire 2102 Warner st. 13

TO LET—A BEAUTIFUL NEW 7-ROOM house, strictly modern, fine lot on Magnolia ave. East front. Call on H. S. BEAVER, 130 Lissner Bldg., 324 S. Spring. F5077. Main 3772. xii

TO LET—NEW MODERN HOUSE, 3604 GRAND BOULEVARD, TROUSDALE; large grounds, fruit trees, full of fruit, $4250 property. Will rent for 6 per cent. of value. See it. Broadway 2562. 11

TO LET—TWO-STORY 7-ROOM HOUSE, 1237 Cambridge st.; will sell on reasonable terms. The choice residence section of Pico Heights. VAIL & CRANE, owners, 524 South Spring.

TO LET—$20; BUNGALOW, WALKING DISTance, 5 rooms, basement, must be seen to be appreciated; nice neighborhood; 1004 E. FOURTH ST. Take (green) Boyle Heights car. xii

TO LET—FINE EIGHT ROOM HOUSE, strictly modern, furnace, three fireplaces, polished floors, large bedrooms, select locality; paved street and good car service. 1918 UNION AVE. B3089. 11

TO LET—MODERN 7-ROOM HOUSE, ENtirely clean, gas, electricity, laundry, barn, garden, fruit trees, chicken corral, quiet neighborhood, walking distance; Polytechnic. 214 W. 24TH ST. 11

TO LET—5-ROOM HOUSE AT 501 EVA TERrace; take Downey ave. car; will rent for $8 per month.
JACOB STERN, 404 Pacific Electric Bldg. xii

TO LET—IN HEALTHFUL HIGHLAND Park near Garvanza; new, modern 6-room bungalow, living-room 30 feet long; fireplace, $25, including water. Apply 111 W. AVE. 58. xii

TO LET—$40 WRIGHT ST., NICE 6 ROOM cottage, $25 per month; also nice 5 room bungalow in rear, $16 per month. S. A. D. GRAY, 238 W. First st. Phones A1251, or Broadway 1211. 11

TO LET—UNFURNISHED (OR WILL SELL on easy payments,) beautiful new 8-room residence, strictly up-to-date. 617 W. 40th Place, just east of Figueroa; for sale or for garage. D. BRYSON (owner,) Hotel Chickasaw. x*

TO LET—MODERN FIVE ROOM COTTAGE, beautiful neighborhood; chicken corral, flowers and lawn cared for; Main 8690, week days, 23468 any day. Apply 1016½ WEST WASHINGTON. xii

TO LET—REDUCED RENT, ALSO ¼ month's rent free; light, airy 8-room house, $25; 5 minutes' walk from City Hall, high grounds. 327 BUENA VISTA, near Courthouse.

TO LET—A NEW FOUR ROOM COTTAGE with garden, $8 per month, at Santa Monica. Call or address R. T. 219 NORTH BROADWAY, opposite Courthouse.

TO LET—$10 A MONTH, HOUSE IN BOYLE Heights. Inquire at 525 LORENO ST. Take Euclid avenue car, off at Loreno st. Phone Home 41380.

TO LET—FIVE ROOM COTTAGE, 1421 N. VERMONT AVE. Gas, electricity, bath, $12. 5 cent fare. Phone Hawthorne 6222; F5455. 11

TO LET—SEVEN ROOM COTTAGE, ALL modern conveniences, partly furnished if desirable, close in, walking distance. 1129 EN AVE. Three blocks west of Figueroa, between 8th and 9th. Phone 52186. 12

TO LET—MODERN HOUSE, EIGHT ROOMS, two large lots, good barn, one block from car line; very desirable location; house on Hollywood 1152. Address A, box 198, TIMES OFFICE. 11

TO LET—NEW CLEAN 5-ROOM COTTAGE, gas, electricity, bath; beautiful view; 2c fare, 15 minutes of the Courthouse; $18 a month. 426 N. WESTLAKE AVE. Take Temple cars. 11

TO LET—5-ROOM HOUSE, BATH, GAS, barn, garden, chicken yard, also four-room house, gas, water, garden, near Westlake Park; cheap. Inquire 721 CARONDELET ST.

TO LET—6-ROOM BUNGALOW; HARDWOOD interior finished; pergola; concrete porch. 4941 Monte Vista st., on yellow Garvanza line, opposite Occidental College; rent $27.50. 'Phone 71781, or Main 7852, for full particulars. 11

TO LET—MODERN HOUSE OF 8 ROOMS, nicely finished, nice neighborhood, close to car; no objection to one or two children; rent $35. Grand ave. and W. 48th st. car. 2534 BUDLONG AVE. Call afternoons. 12

TO LET—HOUSE, 121 WEST TWENTYfirst street, in splendid order; modern conveniences, 8 rooms, very reasonable rent to good party. It will pay to investigate. Apply on premises. 12

TO LET—UNFURNISHED OR PARTLY furnished, good 5-room house, large grounds and shade, near in. Call at premises, 1219 ELYSIAN PARK AVE., Hollywood or Colegrove car. 11

TO LET—COTTAGE, 5 ROOMS, CLOSE IN, $17, water paid; modern; gas, water heater, porcelain bath, etc. 1100 GEORGIA ST. Also similar cottage, 1108 GEORGIA ST., $18. 11

TO LET—327 S. WALL ST., THREE ROOM house and big yard, $8 month. Inquire DAVIS, northeast corner Pico and Figueroa. F1295.

TO LET—FINE NINE-ROOM HOUSE, NO. 118 W. 15th st.; rent only $25 per month. Snap. DAVID H. M'CARTNEY, 327 Douglas Bldg. A3562.

TO LET—AT 1616 W. JEFFERSON, 9-ROOM modern house in fine condition, can sublet 4 rooms and bath. OWNER, 12265, afternoons. Call 2 to 6 p. m. 11

TO LET—MODERN COTTAGE, LAWN AND flowers; also small new apartment, very complete; nice clean place, walking distance. 1312 MAPLE AVE. 11

TO LET—$16 WATER PAID; 5-ROOM MODern bungalow, 1061 FEDORA ST., Pico Heights. Phone Main 8612. West 4911. Adults. 11

TO LET—IF YOU WANT A SMALL HOUSE and room for SEVERAL HUNDRED CHICKENS, phone F6962, or Main 3021; 5-cent car fare; Monday. G. W. SMITH. 11

TO LET—4-ROOM COTTAGE, CELLAR, shade trees, yard, water, coal, summer place in suburbs, $9 per month. 240 CENTRAL AVE. 11

TO LET—4-ROOM, REAR COTTAGE, GAS, bath, electricity, $13, water paid; no children. Maple ave. car. 4135 WOODLAWN AVE. 11

TO LET—COTTAGE, NEW AND MODERN; 5 rooms, auto garage, cement walks and drive, $20 per month, 61st and San Pedro sts. 'PHONE 25430.

TO LET—HOUSE, 5 LARGE ROOMS, WITH gas, electricity, hot and cold water, lawn, 2 car lines, walking distance, rent $15, water free. 618 NORTH FIGUEROA ST. 11

TO LET—MODERN, NEW 6-ROOM HOUSE; all conveniences; close to car line; low rent to right parties; rent only $30. Phone A2780, WATSON, 823 L. A. Trust Bldg. xii

TO LET—$13; 5-ROOM HOUSE WITH bath, 3233 HUNTER ST. 12

TO LET—
Houses.

TO LET—LITTLE TWO ROOM HOUSE ON good lot, chicken house and corral, stable, garden, fruit and shade trees, $5 a month. Inquire 849 AVENUE 28. 11

TO LET—$15, FIVE ROOM MODERN BUNgalow, newly tinted, perfect condition, lawn and flowers. 1725 E. 21ST. Key next door. Or phone West 5257. 12

TO LET—MY 3-ROOM DOUBLE BUNGALOW; modern; gas, electricity; hot and cold water; closets, pantry, bath. 1215-1217 E. 27th st. Inquire 1329 E. 27TH ST. 11

TO LET—COTTAGE, 3 ROOMS, BATH, screen porch, lawn and flowers, close in, 1022 Georgia st. Phone 51941. Owner, 1264 W. 37TH ST. 11

TO LET—SIX ROOM COTTAGE, 1834 WEST 22nd st.; nice lawn and flowers with shelter; rent only $20 month. CHARLES O. GOODWIN, 309 West 1st. Main 1073. 11

TO LET—$10 PER MONTH, FOUR ROOM modern cottage, bath, gas, electricity; at 2912 McKINLEY AVE. Griffith car. F9193; Main 137. xii

TO LET—9 ROOM HOUSE, MODERN, POSsession given August 1. For particulars apply at house, 127 W. SANTA BARBARA, or address DAVID KELLOW, Alhambra. 11

TO LET — MODERN 5-ROOM HOUSE, Boyle Heights, near Fourth, $16, to careful tenant. McMANNON, 108 Colton Bldg. A7230. xii

TO LET—REDUCED RENT, LIGHT, AIRY 8-room house, $25; 5 minutes' walk from City Hall. 327 BUENA VISTA, 5th house from Temple st.

TO LET—SIX ROOM MODERN COTTAGE with barn, near three car lines, suitable for chicken farm; rent $20, water free. 1733 S. UNION AVE. West 4417. 11

TO LET—MODERN NINE ROOM HOUSE and three room bungalow in rear. 1219 GRAMERCY PLACE. H. H. Schmidt, 323 Germain Bldg. Main 6139. 11

TO LET—5-ROOM MODERN COTTAGE, walking distance from center of city. 1008 SOUTH LOS ANGELES ST. Phone South 4084, after 2 p.m. 11

TO LET—5-ROOM COTTAGES, NEW, MODern, near foothills; orange trees and flowers; will give lease. Take Hollywood car to 1838 ROSETTA ST. 11

TO LET—7-ROOM COTTAGE, WITH LATest improvements; chicken coop, shed, flowers, rent $25, worth $35; back door open. 1546 GIRARD ST. 11

TO LET—IN HOLLYWOOD, SIX, SEVEN and eight-room houses, near cars and schools, for information call HOME PHONE 67161. Lashley. 13

TO LET—NEW MODERN 5-ROOM BUNGAlow, east front, hardwood floors, new heater, etc., $18.50 per month; southwest. Call WEST 2929. 11

TO LET—2 HOUSES, 6 AND 4 ROOMS, ON W. 43rd st. Modern in every way. Price $20. Call 351 W. 43RD ST. Phone South 3194. 11

TO LET—$11 MONTHLY, 4-ROOM HOUSE, large, airy rooms, car bath, large yard, shed. Apply 785 MERCHANT ST. Main 3062.

TO LET—1746 CHURCH ST., BEAUTIFUL 7-room residence, first-class in every way. MRS. E. S. BUDREAN. 'Phone Broadway 1447. 11

TO LET—2 ROOMS, 2 ROOMS, 4 ROOMS, with bath, or 5 rooms, $6, $8, $10 or $13. Inquire 1249½ N. HILL ST., or 206 Grant Bldg. xii

TO LET—PASADENA AVE. NEAR AVE. 32; 5-room cottage, rent reduced to $16. C. O. HENRY, 4025 Pasadena ave. Phone 21434.

TO LET—UNFURNISHED 5-ROOM HOUSE, large yard, flowers and trees; wall bookcase, china closet, etc., $15 per month, 2 blocks from High School. 712 N. GRAND AVE.

TO LET—5-ROOM MODERN COTTAGE close in, 1239 De Long st., near Pico, $20, water paid. Apply 1327 GEORGIA ST. (next door.)

TO LET—PICO HEIGHTS COTTAGE, $15; 4 large rooms, just off Pico street, modern, clear, lawn, shade trees, open today. 1230 NEW HAMPSHIRE. Phone 53490. 11

TO LET—MODERN 4-ROOM BUNGALOW, close in, No. 1874 Girard st. See OWNER, 225 Laughlin Bldg., or 1345 Alvarado Terrace. Tel. 24758, house; Home A7838, office. xii

TO LET—6-ROOM MODERN COTTAGE, about location; a minute's walk from Spring, beautiful lawn and flowers. Key at 145 S. GRAND. 'Phone A6597. 12

TO LET—AUGUST 1ST, FIVE-ROOM COTtage, large rooms, modern conveniences, very desirable, $25. 1130 N. BURLINGTON. West Second car. Telephone 54630. 11

TO LET—UNFURNISHED HOUSE; 4-ROOM house with bath, gas range, gas for light and cooking; rent $12. 1302 E. 47TH PLACE. 11

TO LET—$30; NEW BUNGALOW, NO. 2194 W. 29th Place, never occupied, hardwood floors, elegantly finished throughout; will lease. PHONE A1681; Main 6858.

TO LET—SIX ROOM UP TO DATE COTtage with good sized yard, lawn and flowers. Inquire at 2320 S. OLIVE ST. Or phone 22302.

TO LET—GOOD EIGHT ROOM TWO STORY house, gas, electric light; two toilets, bath, etc. 221 West 37th Place. Only $20. BANNERMAN, 37th and Main. 11

TO LET—MODERN SIX ROOM COTTAGE, healthy location, one block from 1st street. Apply 1710 PENNSYLVANIA AVE. Boyle Heights. Telephone Boyle 905. 11

TO LET—MODERN 7-ROOM HOUSE, CONvenient to 2 car lines, between Figueroa and Westlake; rent August 1, 727 WHITTIER ST. Owner, 425 S. Broadway. xii

TO LET—6-ROOM BUNGALOW; IN BEST section of city, reasonable; flowers, lawn. 456 W. SANTA BARBARA. Grand ave. car to Figueroa. 11

TO LET—MODERN COTTAGE, FURNISHED or unfurnished; fine large lot, one block from car. Phone Hollywood 1152. Address A, box 198, TIMES OFFICE. 11

TO LET — COSY LITTLE 4-ROOM AND bath, modern cottage, $10.50 per month including water. Inquire at 2641 LACY ST., near Avenue 19. 11

TO LET—EIGHT-ROOM MODERN HOUSE; all improvements; garage; 2700 Thompson, corner 21st. Reasonable. PHONE F5056 or MAIN 8439.

TO LET—FIVE-ROOM COTTAGE, MODERN, fine large rooms and bath, electricity, near all depots, low rent to right parties. Call after 10 a.m. 243 TOWNE AVE. 11

TO LET — $12.50; COSY 4-ROOM PLACE; can't be beat for walking distance; nice neighborhood; water heater, etc. Take (green) Boyle Heights car. 412½ S. GLESS ST. x11

TO LET—6-ROOM MODERN COTTAGE, $13.50 per month; lawn, chicken yard, 5 cent car fare. At 4323 SUNSET BLVD. Hollywood car. Key next door. 11

TO LET—5-ROOM MODERN HOUSE AND barn, 1 block from Ninth and Main sts., one block from new city market; rent $20. 'PHONE HOME 71351.

TO LET—$14, WATER PAID; ELEGANT 4-room modern cottage; fine condition; gas and electricity; fine location, near Central ave. Call 1016 E. 29TH ST.

TO LET—FIVE-ROOM UNFURNISHED flat, walking distance, modern. 1116 IN-GRAHAM.

TO LET — UNFURNISHED TO FAMILY adults, modern 6-room house, 1017 Alvarado. Key at 1019 ALVARADO; reference. 12

TO LET—A NEAT ROOMY COTTAGE WITH bath, 1012 E. FIGUEROA ST. Phones Main 2217; F2207. 420 South 11ffth st. x13

TO LET—FOUR ROOM COTTAGE, ALL modern; rent reasonable. Call today. 4417 CROCKER ST. 12

TO LET—FIVE ROOM HOUSE NEWLY painted and tinted; fine yard, $18. 1545 COURT ST. 11

TO LET—FIVE ROOM UNFURNISHED house, 1211 SAN JULIAN ST. 12

TO LET — 1116 GEORGIA ST., 8-ROOM house in good order, unfurnished; rent $25. 11

TO LET—$70; 911 S. HILL ST., 10-ROOM house, photographic studio. 925. 19

TO LET — STRICTLY MODERN 5-ROOM house, Alvarado st. Call 23925. 11

TO LET—5-ROOM HOUSE, $19.50; GAS, water paid. Inquire 1256 COURT. 11

TO LET—6-ROOM MODERN HOUSE, 152 S. Avenue 18. Apply 141 S. AVENUE 18. 11

TO LET—4-ROOM MODERN HOUSE, 127 S. Avenue 19. Apply 141 S. AVENUE 18. 11

TO LET—MODERN 2-ROOM COTTAGE, 1164 EAST ELEVENTH ST. 11

TO LET—MODERN FIVE ROOM COTTAGE, 2821 PASADENA AVE. 11

TO LET—5-ROOM COTTAGE, 1522 WALL ST. 11

TO LET—5-ROOM COTTAGE, 1548 WEST SIXTH ST. 12

TO LET—
Furnished Houses.

TO LET—2-ROOM IMPROVED COTTAGE, completely furnished, for 2 adults, rent reasonable. 738 E. 28TH ST. 13

TO LET—$30, $27.50 BY YEAR, 7-ROOM MODern bungalow, furnished. CHAS. W. STEWART, 606 Grant Bldg. A5134; Main 3760. x11

TO LET—6-ROOM MODERN HOUSE; FURnished completely. 1403 ARAPAHOE ST. Take Pico car. 11

TO LET—COSY COTTAGE OF 7 ROOMS IN Westlake district. See owner, 425 SOUTH BROADWAY. x11

TO LET—NICELY FURNISHED SIX-ROOM modern cottage, Pico Heights. 1622 REID. Phone 54464. 12

TO LET—5-ROOM CALIFORNIA HOUSE, furnished, large lot $8 per month. CALL 2125 COURT ST. 11

TO LET—PARTLY FURNISHED 3 ROOMED bungalow. 2519½ TEMPLE ST. Price $7. 12

TO LET—6 ROOM FURNISHED HOUSE; rent all or part, cheap rent. 1654 HOBART BLVD. West 2827. 11

TO LET — 5-ROOM BUNGALOW, NICELY furnished, trees. 'Phone 39521. Call 211 W. 62D ST. Rent reasonable. 12

TO LET—SIX ROOM FURNISHED HOUSE. Westlake district. PHONE 61384. 11

TO LET—
Furnished Houses.

TO LET—FURNISHED.
$16.00 to $18.00—Apartments, two and three-room suites on West 11th st. New and completely furnished. Within walking distance.
$18.00 to $30.00—Two and three-room apartments on West 6th. New building, new furniture, steam heat, strictly modern. Ten minutes walk from 3rd and Broadway.
$35.00—On North Warner st., Hollywood. 7-room cottage, hardwood floors, fireplace, built-in buffet, large porches, nice lawn, fruit and flowers.
$45.00—7-room bungalow on West 20th st., near St. Andrews. Hardwood floors, beamed ceilings, nicely furnished. Modern in every respect.
$70.00—On West 17th st., near Figueroa. 7-room house, well furnished. Polished floors, fireplace, hot water heater, sleeping balcony, large porches, large grounds. Near three car lines.
$100.00—5-room house on Menlo near 10th. Furnace, hardwood floors, beautiful rugs and furniture, excellent neighborhood.
EDWARD D. SILENT & COMPANY,
608-620 South Hill st.
Est. 1885. Member L. A. Realty Board. xii

TO LET—

BUNGALOWS,
HOUSES,
COTTAGES,
FLATS,

FURNISHED AND UNFURNISHED.

WHERE YOU WANT IT.

WHEN YOU WANT IT.

AT YOUR OWN PRICE.

"Residence Property a Specialty."

RENTAL DEPARTMENT
LOS ANGELES INVESTMENT COMPANY,
HOME BUILDERS,
238-237 SOUTH HILL ST.
xii

TO LET—

WE MAKE
HOUSE HUNTING EASIER
BY GIVING YOU
FREE OF CHARGE,
A PRINTED LIST
WITH FULL DESCRIPTION
OF ALL OUR
HOUSES, FLATS AND APARTMENTS.
Our lists are issued semi-weekly
and kept strictly up-to-date.
We do not send you to houses
that have been rented for weeks.
HOUSES AND LOTS FOR SALE.
FIRE INSURANCE.
LOANS.
STOCKS AND BONDS.
GENERAL REAL ESTATE.
WRIGHT & CALLENDER COMPANY,
x* 403 S. HILL ST.

TO LET—LEASE, FURNISHED.

Attractive modern bungalow, 5-rooms, nicely furnished, everything new and clean; rent per month; open Sunday, 1130 MALLARDALE AVE. Phone after Sunday, Main 2446, F7449. 11

TO LET—MODERN, WELL-FURNISHED 5-room house, in excellent neighborhood; every convenience, piano, plate and linen, all ready for immediate occupation; references required; rent $30 month; let for a term or sell. Apply 515 W. 23D ST., between Grand ave. and Figueroa. Take Grand ave. car. South 2598. x13

TO LET—
325—Euclid ave., 6 rooms; finely furnished.
330—Halldale ave., 5 rooms, modern.
335—4 rooms, modern, first floor; A-1.
$15—5-room apartments; walking distance.
J. F. HEBER & CO., 111 S. BROADWAY. xii

TO LET — AT HOLLYWOOD, FOR 3 months from August 1, completely furnished 5-room house; large verandas and sleeping porch; every convenience; beautiful location, $30 a month, water paid. OWNER, Home phone 57268. 11

TO LET—$40 MONTHLY, 8-ROOM FURNISHed house, 4 bedrooms, strictly modern; large living-rooms, buffets, etc.; large yard, front and rear; this is the first-class residence district, southwest, between 2 car lines. ROOM 211, 207 S. Broadway. Main 2043. xii

TO LET—SUBURBAN PROPERTY, ONE acre, 5-room house, all furnished, all bearing fruit, pears; free water. 962 W. 56th st., Sunnyside, 2 houses from car line. Take Strawberry Park cars to 56th st.; $30 per month. R. H. HOWE, Owner.

TO LET — BEAUTIFULLY FURNISHED, new 6-room bungalow, in West Adams district, near Vermont ave.; this is modern and up-to-date in every respect; if you want something specially nice, this will interest you; servant's quarters in rear. 1431 W. 25TH. 11

TO LET—FURNISHED, NEW, MODERN, 6-room bungalow, completely furnished, in high-class manner; piano, imported rugs, etc.; stone porch and fireplace. Open for inspection today. 1904 ARLINGTON AVE. Phone 72020. Exceptional opportunity. 11

TO LET—6-ROOM COTTAGE, COMPLETEly furnished, all modern improvements; electric light, gas, fine piano, water paid; pleasant rent in the city, location and convenience considered; rent $26 per month. HOME PHONE 22748. 12

TO LET—COMPLETELY FURNISHED MODern 4 room bungalow; piano, bath, gas, electricity; beautiful neighborhood, between Washington st. and St. James Park; 2 car lines, reasonable. Apply afternoons, 1953 NORWOOD AVE. 11

TO LET—FURNISHED HOUSE; NEW, 6-room bungalow; beautiful home in southwest; complete with piano and phone. Owner will care for lawn and garden; rent $30 per month and board for gentleman. University car line. 'PHONE 21279. 11

TO LET — 4-ROOM NICELY FURNISHED bungalow; bath, water, acre or more ground; flowers, shrubs, 2 blocks north Hollywood car line; 5c fare; barn, chicken corrals; rent $12.50. DR. HAIGH, 344 Byrne Bld. Agents list. 11

TO LET—FURNISHED MODERN COTTAGE, five large rooms and bath, instantaneous heater, large corner lot; lawn and flowers in abundance, three car lines, ten minutes from 1st and Broadway, best part of city; must be seen to be appreciated. Apply 1264 CHARROLL AVE., Angeleno Heights. 13

TO LET—SWELL CLOSE IN FURNISHED home near car line, 2-story 8-room house, faces east, 4 bedrooms, all modern conveniences; cool and quiet, for the use of a family of Elks. Will rent for short or long term at $65 to $75 month. See owner at permises 1442 BONNIE BRAE. 11

TO LET—MY BEAUTIFUL 9-ROOM HOME, completely furnished, with elegant furniture, including piano, pool and billiard table, quarter sawed, polished oak floors in every room; walls handpainted; porcelain bath; lawn, flowers and fruit; will lease. Apply 1352 WEST 29TH ST. xii

TO LET—ELEGANT FURNISHED 10-ROOM house in Westmoreland district, sleeping porch and large verandas, furnace, coal and gas range, all modern conveniences, ought to bring $125 per month, but will rent reasonable to right party. 811 ARAPAHOE. 11

TO LET—HANDSOME 6-ROOM COTTAGE, furnished, 2 bedrooms, hardwood floors, large lot, barn, building new, $35. 3547 S. Flower. Main and Jefferson, or Grand Ave. car. CALL F4452. OR MAIN 4931 after Sunday. 12

TO LET—FURNISHED, AT HIGHLAND Park; 4-room apartment; private bath; also 3 2-room furnished bungalows, furnished for housekeeping, $2 per week each; between 2 car lines. Phone 39020. J. W. SPRAGUE, 127 West Ave. 53. 11

TO LET—FURNISHED OR UNFURNISHED, new 6-room house and all new furniture, fine location, large lawn and porch, all sunny rooms, hot water through the house, rent reasonable. 2324 ARROYO SECO AVE. Take Garvanza car, one block from car. 11

TO LET—NICELY FURNISHED 5-ROOM house, completely ready for immediate occupation; bath gas electricity; rent $18 monthly. Apply 415 W. 33RD ST., bet. Grand & Figueroa. Take Grand ave. car. Phone South 2529. 13

TO LET—ENTIRE LOWER FLOOR, FOUR rooms and bath, and one bedroom upstairs, $25. Or entire house, 5 rooms, $35. Modern, well furnished, gas, electricity, piano. 1325 SECOND AVE., just south of Pico st. Phone West 2205. 11

TO LET—5-ROOM NEW AND MODERN bungalow, completely furnished with good furniture, including piano, hot water heating system, every room heated; polished oak floors throughout; lawn, flowers and fruit. Will lease. 1352 WEST 29TH ST. xii

TO LET—FIVE MODERN ROOMS, COTtage, nicely furnished, two beds and buffet kitchen, gas, bath, electricity, lawn, yard, $26. Central ave. or Hooper car, 1341 EAST ADAMS. Phone Main 6774. 11

TO LET—OUR HOME, 6-ROOM BUNGALOW, fine location, walking distance, modern. Call Sunday, p. m., or when convenient. M918. BLACK. 11

TO LET—IF YOU ARE LOOKING FOR cozy 6-room modern nicely furnished cottage, piano, sewing machine, see 1925 DARIEN PLACE. W. Washington-st. car. Phone Home 21705. 11

TO LET—FURNISHED, 6-ROOM BUNGALow, all modern conveniences; spacious grounds; beautiful view; $30 month for six months or a year. PHONE 1390, North Pasadena. 11

TO LET—COMPLETELY FURNISHED MODern 6-room cottage, $35.00; 3 rooms, $12.50; free water, children allowed; large, shady yards. 101 E. AVENUE 56, corner Pasadena ave.

TO LET—$35; CLOSE IN, NEW, MODERN, 5-room bungalow, nicely furnished, yard, lawn, etc., will lease. See it. 1455 CONNECTICUT, near Valencia, between Ninth and 11th st. car lines.

TO LET—FINELY FURNISHED 5-ROOM house, piano, garage, strictly modern, University district; if you want a bargain, investigate at once; owners going East; adults. 'PHONE 10441. 11

TO LET—COSY COTTAGE, OF 5 ROOMS and bath, completely furnished, large yard, with flowers. Call Sunday or Monday, 1370 W. 28TH ST. Close to Vermont ave. Phone Monday Main 3466, F7961. 11

TO LET—NICELY FURNISHED 5 ROOM cottage, in the rear, and 7 room unfurnished lower floor, double house. Modern and walking distance. Apply at residence, 411 BIXEL ST., Crown Hill. 11

TO LET—FURNISHED MODERN 2 STORY 8 room house, W. Adams district, piano, gas, stove and heater, electricity, for 2 or 3 months, W. Adams car. 2216 LEOTI AVE. Home 71540. 11

TO LET—FURNISHED; 5-ROOM COTTAGE, bath, laundry tub, chicken yard, fruit, gas, electricity, phone, good car service, $15 per month. Griffith or San Pedro car. Phone South 2182. 736 E. 40TH ST. 11

TO LET—$30; 6-ROOM FURNISHED COTtage, with piano; modern, lawn, flowers, gas, electricity, close to car, good location. Key at 1434 GIRARD ST., Pico Heights. 11

TO LET—NINE-ROOM HOUSE, NEAR ST. James Park; furnished complete and up-to-date; family gone to Europe. 'Phone F1993, 2143 THOMPSON ST. Yellow University car. 11

TO LET—5-ROOM COTTAGE, NEW AND modern; near foothills; orange trees, flowers; a good place to spend the summer. Take Hollywood car to 1832 ROSETTA ST. 11

TO LET—FURNISHED, STRICTLY MODern 5-room bungalow, during summer months; on yellow University car line. 955 W. 34TH ST. 11

TO LET—FURNISHED HOUSE, 4 ROOMS, nice cosy home, large garden, chicken corral, fruit. Inquire 1367 S. FLOWER ST. Phone Broadway 1868. 11

TO LET—6-ROOM FURNISHED BUNGAlow, 15 minutes from center of city; convenient to stores and car lines; will rent by week or month. 2230 TOBERMAN ST.

TO LET—FURNISHED, 5-ROOM COTTAGE, 939 W. WASHINGTON; gas, electricity, instantaneous heater; large veranda; lawn, garage. Inquire at premises.

TO LET—5-ROOM HOUSE, COMPLETELY and handsomely furnished; satisfactory in condition and location; piano, terms to suit. Call 2834 S. FLOWER. Take Grand-ave. car.

TO LET — LONG BEACH, FURNISHED home of 8 rooms, for 6 months or longer, $300 per month. 1245 ST. ANDREWS PLACE. Pico car. 14

TO LET—BEAUTIFUL NEW, MODERN 5-room, bungalow, completely furnished; 20 minutes' ride; Moneta way. 'PHONE A6222. 13

TO LET — FURNISHED; BEAUTIFUL 7-room modern bungalow; piano, fine furnace; all that could be desired; half block from car line. Phone 54198.

TO LET—CHEAP FOR FEW MONTHS, ATtractive 6-room cottage, furnished, piano, good condition. 'Phone West 1278. No. 1018 W. 29TH ST. 11

TO LET—A NICELY FURNISHED 5-ROOM cottage; piano, lawn and flowers; fine neighborhood. 2223 W. 15TH. Pico car to Magnolia.

TO LET—FROM ONE TO THREE MONTHS, $25, seven room completely furnished house, Angeleno Heights, piano. Phone Temple 6. Or inquire 1486 HELEN ST. 11

TO LET—$17, FURNISHED FIVE ROOM house, modern, clean, yard cared for, water paid; between car lines. 1035 W. 36TH ST.

TO LET — MY ELEGANT FURNISHED house of eight rooms for six or twelve months, reasonable rent. 718 WEST WASHINGTON ST. 11

TO LET—4-ROOM FURNISHED COTTAGE in rear on private court, $15 per month. Walking distance. 557 S. FREMONT AVE. 11

TO LET—GARVANZA, 203 THORNE ST., furnished bungalow, special rates for summer. Oak trees, beautiful view, water paid. PHONE HOME 29613. 11

TO LET—COMPLETELY FURNISHED 5-room bungalow, southwest, modern, $26. 1021 WEST 34TH ST. Phone F4163, Main 4524. 11

TO LET — ELEGANT HOME, CLOSE IN; piano, rugs, china, garage, vines, flowers, everything beautiful. OWNER, F1432. Main 251. 11

TO LET—2249 W. 28TH ST., COMPLETELY furnished 6-room house, piano, fireplace, gas, electricity, large yard, lawn and flowers; price $30. W. Adams car to Arlington. 11

TO LET—A MODERN 6-ROOM COTTAGE, completely furnished with good piano, fine location. 1340 WEST 30TH PLACE. 17

TO LET—NICELY FURNISHED 6-ROOM modern house, $35. 2 rooms bring in $25; or will rent upper flat cheap; walking distance. 218 EAST 10TH ST. 11

TO LET—FURNISHED 3-ROOM COTTAGE near car barn on 55th st. Call cor 56TH AND MAIN or Phone South 1341, $8 per month.

TO LET — WELL FURNISHED 8-ROOM house, good piano, fine neighborhood; low rent for summer. Inquire 233 E. ADAMS ST. x*

TO LET—4-ROOM BUNGALOW, FURNISHed; lawn, flowers, large chicken yards, 4520 ORCHARD AVE. Take Grand ave. W. 48th st. car to Vernon ave.; second street west.

TO LET—$20, NEW, MODERN BUNGAlow, 2 rooms and bath, completely furnished, instantaneous heater, gas and electricity. Adults; 712 E. WASHINGTON.

TO LET—SMALL COMPLETELY FURNISHed bungalow, 616 East 30th; wall beds, gas, electricity, every convenience, $20. Apply SOUTH 622. 127 West 27th.

TO LET—LADY ALONE, WILL RENT ENtire home, nicely furnished to 20 gentlemen Elks; servants furnished; Westlake district; walking distance. PHONE A2266. 13

TO LET—FURNISHED 5-ROOM MODERN house. Call Monday, 377 N. WARNER AVE., Hollywood, or Phone Hollywood 1591. 11

TO LET—FURNISHED, 4-ROOM COTTAGE and bath, gas and electric lights; reasonable rents. 2225 EAST 2ND. Owner, Boyle 1049. 11

TO LET—FURNISHED BUNGALOW COTtages, with piano, 6 rooms, will lease one year; rent $25 per month; adults. 700 WEST 41ST PLACE. Phone South 6070. 11

TO LET—COMPLETELY FURNISHED 6-room house, modern, for 6 months or longer. Sleeping porch. 3620 BUDLONG AVE. Phone 71560. 11

TO LET—FURNISHED COTTAGE, EXCEPT bedding and crockery, (will supply these) 4 rooms, $15 month. 1540 GOLDEN GATE AVE. Nice neighborhood. Phone Temple 1296. 11

TO LET—COTTAGE; THREE COMPLETELY furnished housekeeping rooms; adults or with infant; $11 per month. 1761 NEWTON ST. 13

TO LET—
Furnished Houses.

TO LET—HARVARD BLVD., $40; NICELY furnished two-story, east front, seven-room residence; nice neighborhood; lawn and flowers. R. F. ARCHER, corner Pico st. and Harvard Blvd. 13

TO LET—FURNISHED BUNGALOW, SEVen room, bath, gas, and electricity, barn chicken coops, ten minutes' walk from Eastlake Park, $25 month. 2215 MANITOU AVE. Come quick. 11

TO LET — IN SIERRA MADRE, 7-ROOM furnished cottage, 2 blocks from car line; shade and fruit trees; rent $20 for summer months. MACLINTOCK, room 200, Jeffries Bldg., 117 Winston st., Los Angeles. 27x

TO LET—FOR 1 OR 7 MONTHS, A MODern 9-room house, comfortably furnished; piano, phone and beautiful back yard; would rent very reasonably to responsible party. PHONE 72975. 11

TO LET—FURNISHED; A NEW 6-ROOM bungalow; gas, electricity and bath; large garden in back; lawn in excellent condition; within ½ block of Monota-ave. car line. Apply 152 W. 56TH ST. 'Phone 26586. 14

TO LET—FURNISHED HOUSE, 5 ROOMS, modern and complete in every resp

LET—
Beach Property.

T—FURNISHED.

AT OCEAN PARK.

New 7-room House.

In that beautiful and sunny

D'ALENE RESIDENCE SECTION.

L.A.P. electric lines just east of Venice
Ocean Park City Hall.

is not an ordinary beach cottage, but
modern beach residence
bedrooms, beam ceilings, tiled
eat, buffet, screen doors, breakfast room
rays, two toilets, large sleeping porch
bathrooms; if you want a home
one this. 20-foot lot; rent must
will rent for short or long time.

ge ground, 72x90, on
G ANGELES INVESTMENT CO.,
Main 7245. 324 H. W. Hellman Bldg.

ST— BEACH PROPERTY
BY C. F. HUFF & CO.
WARD AVE., OPPOSITE PO
VENICE.

have a number of very desirable new
lows and houses to let for the next
onable prices, both in Venice and
Park. Owners have instructed us to
concessions to first-class tenants
remain for the summer. If you
something else make selection
at your service.
HUFF & CO., Windward
ents P. O., Venice.

ST—SUNNYSIDE, BY THE SEA,
do Boulevard. Phone S.S. 20-L.
Beautiful residence, close to
e attractions; southern table
rcial conveniences, tub and
wash; car ride to Los Angeles
ute. Reservations.
ST — AT SANTA MONICA, A
y furnished modern cottage, 4
rooms, bath, all modern
ements, all season or year; ocean
and Sunday. Come down and
improvement to ocean, stores and
HILD ST.

ST—EAST NEWPORT BEACH, 30
ach, furnished cottage of 7 rooms,
fully situated, between ocean and
bay; one of the finest in the city.
nothy. Address J. box 84, TIMES

ST—NICELY FURNISHED 5-R
ge, strictly modern, with garage;
ocean; reasonable rent. at First and
Huntington Beach. See T. F. Bell,
236 Citizens Natl. Bank Bldg.,

LET—REDONDO BEACH, 14-
and living-room with yard; one
on board walk opposite old pier;
ge wanted for 6 futures. Call
Hubbard st. Phone Temple 922. 11

ST—4-ROOM HOUSE, OCEAN FRO
yard and large, airy bedroom;
furnished, $20. 1256 S. LOS ANGELES

ST — AT SUNSET BEACH, PURE
cottage, 4 rooms, bath, screened
piazza; cheap; reasonable for
ths. OWNER, 2139 Estrella st.,
ce, Phone 88255.

ST—MODERN BUNGALOW AT
Beach, new, complete for five
magnificent view; gas and
ric. HEISLER, 424 Mason Bldg.

LET—TWO-ROOM BUNGALOW
rictly for light housekeeping.
Hill, Ocean Park, $13 per month.
STOCKWELL, 140 Hill st.

ST — VERY REASONABLE RE
modern apartment; modern and new
block from ocean. Also sleeping
TROLLEY WAY, Ocean Park.

ST—ONE COTTAGE AT CAT
ation for six persons; every
ge. Address A. box 113, TIMES

LET—5-ROOM BUNGALOW AT
Adjoining Long Beach, ocean
and bay, $20. Take Newport or
WELCH cottage.

LET—OCEAN PARK, 5-ROOM
also 5-room flat, absolutely
ge location. Owner, 11 PALOMA

Park.

LET—FURNISHED ROOM FOR
months, in private family on
ocean; every other month, $15;
ocean Park.

LET—ELEGANTLY FURNISHED
room at Venice facing the ocean
without board. Call or address
AVE.

ST—DOUBLE COTTAGE, MANAG
th, all furnished; price reason
SON & SON, rooms 5-6 Wilcox Bldg.

LET—HAVE FINEST LOCATI
Pike to rent; new brick building
ces. J. Y. NELSON, 311 Pine st.,
Phone Main 4565.

ST — WELL FURNISHED
house, reasonable rent. 849 E.
AVE., Ocean Park, Main 8221.

LET—NEW 5-ROOM COTTAGE
ern conveniences; rent $20. 1
6881. 327 W. 22ND, Los Angeles.

LET—FURNISHED COTTAGE
Island. LESLIE GAY.

LET—FURNISHED 5-ROOM
piano. 127 18TH ST., San Pedro.

O LET—
Poultry Ranches.

LET—OR FOR SALE ON EASY te
ern chicken ranch, six room
new house, barn, corrals, fine
water, close to Main. SHAFFER'S
Main.

LET OR LEASE. ONE ACRE
with 6-room house, barn, hen
le fare; $25 per month. WIL
Sierra Vista, Alhambra.

LET—CHICKEN RANCH, 1 AC
house, furnished; rent $15 per
from Redondo car line. Olivet
BELL, Sunnyside House, Olivet.

LET—CHICKEN RANCH, 10
house, brooder house, tools, etc.
the chickens. Address C. box 186, TIMES

FOR SALE—FURNITURE OF 6-ROOM
house, including new upright piano;
good lot, southwest. 4157 BUDLONG

FOR EXCHANGE—NEW UPRIGHT *Piano*
oak; office chair, two enamel beds,
and mattresses; want equity in good
couch and writing desk or what have you?
1826 ADAIR. 'Phone 21490.

FOR EXCHANGE—LATE STYLE, PRAC
top, 2-seater ribbon, Smith Premier
typewriter, for obtaining bungalow. CAR
TER, Home 21366.

EXCHANGE—OR SALE—BUSINESS
to the Stanton School for chickens,
what have you? A. O.
, 445 East 29th.

LET—4 ACRES, 8-ROOM
e, furnished, all fruits, berries;
ge; also 1 acre 8-room house.
W. M. GRAY.

LET—NICE LITTLE 4-ACRE
Monica, on car line; cottage 5
$15 per month. Address L. box
15 BRANCH OFFICE.

LET—BEACH PROPERTY
Pasturage.

LET—PASTURAGE, TWEEDY
nda st., 1 mile south of Redondo
grass and artesian water.
EDY.

O LET—
Country or Suburban Homes.

LET—MODERN 6-ROOM FURN
ave, with 1 acre of ground set
and vegetables. Cars pass
from stage route; fare 5c.
moderate. Address F. H. G.,
ney, Los Angeles.

LET—
Miscellaneous.

LET — WE RENT ALL MA
sewing machines by the week or
sewing and called for. All kinds of
repaired; second-hand machines
WHITE AND DOMESTIC
Broadway. Main 2000.

LET—WHY BE IN THE LAND
rent property in city or good country
few seats in a first-class theater
ly to see the proof of the pudding
LY R. HEDRICH, 32 Chamber of

LET—WINDOWS ON BROAD
rooms, with or without board, in
modern; electric elevator; rates
Address L. box 245, TIMES

LET—BEST SIDE OF STREET
ern 6-room house, hot water
ge, tiled bath, etc.; $22.50. 1
ge, rooms 30, 32 W. Third.

LET — SUBJ MONEY-MAKIN
ment and bedroom to responsible
terms. Address C. box 7, TIMES

LET—BILLIARD AND POOL
ment and bedroom to responsible
terms. Address C. box 7, TIMES

LET—WANTED, ELEC
to a nice room to let. Small
refined neighborhood. Call at 8
ST. South Sixth.

LET—SEATS IN 3 LARGE
Theater; 2 reserved; 1 balcony.
Theater Bldg., 257 S. Broadway.

LET—LARGE BAY WINDOW
capacity 6 or 8 people; reasonable
Address C. box 7, TIMES

LET—A GOOD PIANO FOR A
Address BOX C, 311, Santa

LET—A CONTRACTOR'S WA
for use for painting. 1420
Phone Main 5184.

Classified Liners.

TO LET—
Miscellaneous.

TO LET — LIVERY BARN OR GARAGE;
for the location for either. 414 E. 27TH ST. Inq
WHITING, 414 E. 8th st.

TO LET — WINDOWS, ABOVE CROWDS,
Broadway. Inquire third floor, 318 S.
BROADWAY.

TO LET—10 TENTS TO FRUIT PICKERS
monthly lots only. MOR
ED HARDWARE CO., 424 S. Main st.

TO LET—WINDOWS TO RENT AT 239½ S.
BROADWAY, 2d floor. Main 540.

TO LET—2-STORY STABLE OR GARAGE,
No. 436 S. FIGUEROA ST.

SWAPS—
All Sorts, Big and Little.

FOR EXCHANGE—ANYTHING FOR ANY
THING.
$25000—FIRST MORTGAGE GOLD BONDS.
$22500—EQUITY IN CHICKEN RANCH.
$11500—LISTED MINING STOCK.
$750 EACH FOR 4 LOTS, RIVERSIDE.
$7500—FIRST MORTGAGE ON RANCH.
$5000—OLD EUROPEAN OIL PAINTING.
$3000—MAXWELL RUNABOUT AUTO.
We have many other properties and chat
tels that are clear and are for exchange for
anything of like value. We want to earn
all the commissions we can, so bring us
your property and we will work up a good
deal for you. We do business quickly. Come
and see us. FRANK McDONALD, 443
BRADBURY BUILDING. 11

SWAPS—
All Sorts, Big and Little.

FOR EXCHANGE—I WISH TO EXCHANGE
my valuable repairing for
a small gasoline launch; first-class work
and a launch not guaranteed. Address C.
box 8, TIMES OFFICE. 11

FOR EXCHANGE—HANDSOME WHITE
piano, slightly used, for vacant lot
suitable value; must be close in. Address
C. box 1387, TIMES OFFICE. 11

FOR EXCHANGE—PHYSICIAN WILL EX
change thorough scientific course hydro
therapy, massage, etc., at your
office; exchange for personal property. Ad
dress C. box 44, TIMES OFFICE. 11

FOR EXCHANGE — ALL OR ANY PART
of clothing, furnishing goods; also large
assortment in Kern county, clear Trade
solicited; have anything of value. MURPHY, 424 N.
Broadway.

FOR EXCHANGE—$30 MANDOLIN, ELGIN
watch, sweater overcoat, dress suit, both
suit, book carbon paper, for bicycle, bi
cycle or what have you? 317 STIMSON
BLK.

FOR EXCHANGE — GOOD SEWING MA
chine. Want rig, typewriter, gun, pistol
what? Machines rented $1.50 month. Re
pairing. ARCADE CO., 314 W. 8th. Main
7277.

FOR EXCHANGE — FOLDING POCKET
kodak No. 3, fine split bamboo rod and
reel, Remington typewriter No. 4. Want
piano, Edison phonograph for dictation pur
poses, anything. Address J. box 84, TIMES
OFFICE.

FOR EXCHANGE — FOR GOOD FURNI
ture, stock in local machine shop and
foundry, established 14 years; any amount
to $1000, or would take real estate, BELL,
at Hubbard st. Phone Temple 922. 11

FOR EXCHANGE—CLEAR LOT WORTH
$450, for what have you? Take lot, or some
part and East Los Angeles, or some
thing. Address A. box 101, TIMES OF
FICE. 11

FOR EXCHANGE—WANT ANYTHING UNE
quitably; have one Angora male kit
ten, magnificent specimens. Will sell cash.
1115 MONTANA, Hollywood car. x11

FOR EXCHANGE—WHAT HAVE YOU TO
offer in exchange for 10 per cent. divi
dend? Would like real estate. Address L.
box 84, TIMES BRANCH OFFICE. x11

FOR EXCHANGE—STOCK IN A MANU
facturing business; must be worth $5000.
Address C. box 151, TIMES OFFICE. 11

FOR EXCHANGE—STOCK IN A MANUFAC
turing business for equity or first payment
and bal. Address C. box 134, TIMES
OFFICE. 11

FOR EXCHANGE—WANTED FURNITURE
to compare for local industrial stock, pay
ing 10 per cent. dividends. Address L.
box 84, TIMES BRANCH OFFICE. 11

FOR EXCHANGE—2 VOLUMES OF THE
life of Mary J. Holmes, for good casting
rod and reel. Address B, box 78, TIMES OF
FICE. 11

FOR EXCHANGE—WILL TRADE MY SODA
fountain for team or what have you? Cost
$1000; a dandy fountain. 307½ ST.
CLAIR HOTEL, 307 S. HILL ST.

FOR EXCHANGE—GRAY MARE, HARNESS
and buggy, for runabout or roadster ma
chine; pay cash difference. Apply 200
E. 11TH ST.

FOR EXCHANGE—WHAT HAVE YOU TO
exchange for term of piano or singing les
sons? Address C. box 7, TIMES BRANCH
OFFICE. 11

FOR EXCHANGE—PERFECTLY SOUND
equity $1, 3 years, for clear lot or
equity. Address Z, box 25, TIMES
OFFICE. 11

FOR EXCHANGE — DIAMONDS AND
trust deeds and mortgages, $1000 to
$12,000. Want residence, new and modern;
will assume. Address A. box 104, TIMES
OFFICE. 11

FOR EXCHANGE—A $300 EQUITY IN A
Manhattan Beach lot costing $399. Want
a piano player which is in first class con
dition. Address W. box 116, TIMES OF
FICE. 11

FOR EXCHANGE—MY EQUITY $1200 IN
two Santa Monica lots, valued at $2400
for bakery, groceries, apartment house, auto
mobile or cigar stand. Will add some cash.
MAY MOSERY, 1309 E. 12th st., Los An
geles, Cal. x11

FOR EXCHANGE—MONDAY, COSY BUN
galow, Pico Heights; $2500. Want dia
monds, lots or rooming house.
Trade $4500 mortgage. Want property;
314 CITIZENS' NATL. BANK. 11

FOR EXCHANGE—I OWN 4-ROOM COT
tages, 1 block east of Central ave.; would
like a good family horse as first payment
on one of them, the balance $8 per month,
including interest. 1427 E. 25TH ST. 'Phone
South 641.

FOR EXCHANGE—WILL TRADE NEW $100
Fox Visible Typewriter, THE MARVEL, for
rig or $500 diamonds and Emerald for LIGHT
GOOD AUTO. Vacant property, Chicago, for
HOUSE, city or beach. "BUSHER," Long
Beach. 11

FOR EXCHANGE—HAVE A REMINGTON,
No. 6, and a Franklin typewriter, either
or both of which I will trade. Both in good
condition. What have you? Address C. box
DERWOOD, room 4, City National Bank,
Long Beach. x11

FOR EXCHANGE—EQUITY OF $750 IN
10 to 71 acres dandy lots on broad paved
shade trees all the way; 1 block from Mo
neta ave.; for cheap lot and $300 cash, or
cash and anything of value. Address L.
box 118, TIMES BRANCH OFFICE. 11

FOR EXCHANGE—A FIRST CLASS CON
fectionery store, $2500, in a growing sub
urb on electric line, for any good proposi
tion. Highly recommended. Exchange Department,
THE SAYER-THOMPSON-IRONS
CO., 319 South Hill st. x11

FOR EXCHANGE—BEST TROTTING MARE
in California; gentle; will ride or drive;
price $700, and $5 horse of unimproved land
and for good auto, diamonds, real estate or
what? OWNER, 1213 Loudon st. 11

FOR EXCHANGE—$250, DRUGS, FLUID
extracts, glass show bottles, large quarter,
drug sign, rugs, gun, camera, typewriter,
cash register or what? ROOM 34, HOTEL
ORANGE. 11

FOR EXCHANGE — OR SALE—YOUNG
South American trick monkey and green
parrot, good talker. What have you?
Phone MISS MORGAN, A3959, Main 9979.

FOR EXCHANGE—NEW 5-ROOM HOUSE,
N. W., $2300; want equity in lot, balance
like rent. PALMER & GOULD, 627-35-39
Merchants' Trust Bldg. Main 216. A3182.

FOR EXCHANGE—WANTED REAL ESTATE
in exchange for local industrial stock, pay
ing dividends. State value and location. Ad
dress K. box 284, TIMES BRANCH OFFICE.
11

FOR EXCHANGE—OR SALE — HAVE 13
Barred Rocks or 14 young Minorcas; want
bicycle, shotgun; must be good. BROADWAY
1064. 11

FOR EXCHANGE — DIAMONDS AND
trust deeds and mortgages, $1000 to
$12,000. Want residence, new and modern;
will assume. Address A. box 104, TIMES
OFFICE. 11

FOR EXCHANGE—A 5-ROOM BARNES
also in good condition, value $300, for
piano, same value. Call 6621 PALA
AVE. 11

FOR EXCHANGE—OLDS RUNABOUT, IN
first condition, has four new tires, cost
$1, what have you. Address B, box 141,
TIMES OFFICE. 11

FOR EXCHANGE — BEAUTIFUL OPAL
ring, stock in local machine shop and
foundry, established 14 years; any amount
to $1000, or would take real estate, BELL,
at Hubbard st. Phone Temple 922. 11

FOR EXCHANGE—HAVE AN ORDER ON
piano player which is in first class con
dition. Address W. box 116, TIMES OF
FICE. 11

FOR EXCHANGE—MY SMALL BUT BEAU
tiful private collection of antique jewelry,
embroideries, silver and paintings for good
real estate; am not dealer. Address Z, box
136, TIMES OFFICE.

FOR EXCHANGE—VIOLIN, PHONOGRAPH,
or any musical instrument; want furniture,
rugs, meal ticket, or what have you? Call
213 MERCANTILE PLACE. Phone Main 1903.

FOR EXCHANGE—WHAT HAVE YOU FOR
practically new Tuxedo or full dress suit,
some ladies' clothing, Poco camera, etc.?
No dealers. Address A. box 84, TIMES OF
FICE. 11

FOR EXCHANGE—CLEAR LOT, 50x150
feet, for anything I can use that is WORTH
$200; want small auto, motorcycle, piano play
er or what have you? Address OWNER, P. O.
box 197. 11

FOR EXCHANGE—OAK FOLDING BED,
with plate-glass mirror, writing desk, draw
ers, wardrobe, or will exchange for sanitary
couch and writing desk or what have you?
1826 ADAIR. 'Phone 21490.

FOR EXCHANGE—WHAT IN MY OFFICE
for 12 Turkish bath tickets? Address C, box
98, TIMES OFFICE.

FOR EXCHANGE—GOOD CEMENT BLOCK
machine. Call WEST 1293, 6 p.m. 11

LIVE STOCK FOR SALE—
Horses, Cattle, Mules, Etc.

FOR SALE—2 GOOD MILK COWS; A BAR
gain. Call at 1020 N. ALVARADO, or 'phone
Main 4499. 11

FOR SALE—STOCKY BUILT BAY HORSE;
will weigh 1300; cheap. THE ECONOMY
CARRIAGE CO., 1413-S. Main. 11

FOR SALE—A GOOD DRIVING MARE,
single or double; well bred, sound, gentle;
fine looking. Phone after Sunday, 22350. 11

FOR SALE—BAY HORSE, WEIGHT 1000
lbs. The best saddle horse in city; good
style. Price $50. Call 838 CENTRAL. 11

FOR SALE—CHEAP, HORSE, HARNESS
and buggy, $80. W. S. HALSEY, 902 San
Fernando Bldg. 11

FOR SALE—A FINE COW AT A BAR
gain. Phone West 4464. 1020 W 36TH
PLACE.

FOR SALE—ONE FINE PEDIGREED 2-
year-old bay colt. Broke to ride or drive.
Call Monday, 1211 W. WASHINGTON ST. 11

FOR SALE—HORSE, BUGGY AND HAR
ness, suitable for soliciting. 121 GAREY ST.
Main 1738.

FOR SALE—ONE FINE THOROUGHBRED
fresh jersey cow, reasonable. 1284½ NORTH
FLOWER ST. 11

FOR SALE—FINE YOUNG DAIRY COW,
just fresh; big milker. Also Jersey family
cow. 3223 E. 22ND. Home phone 42054.

FOR SALE — HORSE, AGED 9 YEARS,
weight 1100; harness and wagon; a snap
at $90. 1448 W. 36TH ST. 11

FOR SALE—SMALL, GENTLE FAMILY
mare, ride or drive, buggy and harness.
1776 WEST 36TH ST. 12

FOR SALE—DURHAM COW, CHEAP.
Clayton and Hoover Ave. PHONE TEMPLE
1836.

FOR SALE—FINE JERSEY COW, 4 YEARS
old; rich milker; must sell at once. 825 W.
46TH ST. 11

FOR SALE — SHETLAND PONY, BUGGY
and harness. GEO. E. TRIGGS, Rivera,
Cal.

FOR SALE—HORSE, DOUBLE DECK VEG
etable wagon and harness, $50. 2113 KENT
ST. Phone Temple 2670. 11

FOR SALE—SOUND HORSE, WAGON, HAR
ness, am going away, $30, takes outfit. 845
MAPLE AVE., EAST END ST. 11

FOR SALE—BLACK MARE, 1100 POUNDS,
Surrey, runabout and harness. 1388 MAPLE
AVE. 12

FOR SALE—FRESH, 3 WEEKS, A HIGH
class Jersey cow, large flow of rich milk,
nothing better in city. 1461 WEST 36TH
PLACE. University car. 11

FOR SALE—FINE JERSEY COW, CHEAP.
PHONE SOUTH 4581. 11

FOR SALE—JERSEY COW, FRESH SOON.
328 N. UNION AVE., phone 51501. 12

FOR SALE—4 COWS AND MILK ROUTE;
will sell on terms. 1018 E. 43RD ST.

FOR SALE—HORSE AND WAGON, CHEAP.
813 E. 3RD ST. 11

LIVE STOCK FOR SALE—
Horses, Cattle, Mules, Etc.

FOR SALE—AUCTION 20 HEAD HORSES
and mules, 14 milk cows, 3 heifers, on the
E. S. Kent ranch, known as the old McDon
ald ranch, three-fourth mile west and north
of Watts. Take electric cars to Watts. Teams
in waiting, Tuesday, July 20, at 10 o'clock a.m.
1 span sorrel mares, weight 1400 lbs. each, 5
years old, well matched, 1 bay driving mare,
weight 1200 lbs., 5 years old; record of 2:30
at 3 years old; a fine gentle driver. 1 brown
draft mare, weight about 1500 lbs., with colt
at side. 1 two year old filly, weight about
1250 lbs. 1 yearling filly, weight about 1000
lbs. 1 bay work horse, weight about 1300
lbs. 1 span work mules, weight about 1300
lbs. each; 3 head 4-year-old mules, unbroken;
balance all good young all-purpose horses
and mares. 14 head fine dairy cows, Jerseys,
and Holstein, young and in good condition,
fresh or coming fresh in a few days; large
milkers; all fine dairy and family cows. 1
yearling heifer, 2 six months old heifers. 1
set of single harness, 1 set of buckboard
surrey, same as new; 1 top buggy, same as
new; 1 platform hay wagon, same as new; 1
open buggy, 1 light farm wagon, 1 McCormick
mower, 1 McCormick rake, steel barrow, 14
inch sulky plow, one 12-inch steel beam, walk
ing plow, 1 set heavy double work harness, 1
set light single harness, 1 set single har
ness. Owner is going North and closing out
his entire outfit, ranch having been sold,
and all stock and implements positively goes
to the highest bidder. Sale rain or shine.
Terms—Horses and implements sell for cash.
On cows a credit of 4 months will be given on
sums over $50, with note and approved securi
ty, bearing 8 per cent. interest. Sale under
RHOADES & RHOADES, Auctioneers, office
836-841 S. Main st. Phones—Home 1258, Main 1258.

FOR SALE—AT AUCTION, MONDAY, JULY
12, 10 A.M., 2 CARLOADS OF NORTHERN
HORSES AND MARES, JUST IN FROM THE
BEST BIDDER FOR CASH. THESE HORSES
AND MARES ARE IN FINE SHAPE AND
READY TO GO TO WORK; SEVERAL EX
TRA GOOD TEAMS OF HEAVY HORSES
AND MARES, SUITABLE FOR TRUCK OR
GRAVEL WORK; 4 TEAMS OF MULES,
WELL BROKEN; 22 HEAD OF GOOD GENTLE
DRIVING HORSES AND MARES; 7 HEAD
OF WELL-GAITED SADDLE HORSES; SAFE
FOR LADIES; ALL STOCK WILL BE TRIED
BEFORE IT LEAVES THE YARDS. IF NOT
NOT FOUND AS REPRESENTED YOUR
MONEY WILL BE REFUNDED. SALE EV
ERY MONDAY AT THE YARDS. SALE
STARTS AT 10 A.M. THE SEVENTH ST.
HORSE AND MULE MARKET, SEVENTH
AND CROCKER STS. E. D. HOWARD, PRO
PRIETOR WILLIAM N. SNOWDEN, AUC
TIONEER. MAIN 6294.

FOR SALE—AT AUCTION, WEDNESDAY,
JULY 14, AT 10 A.M. I WILL SELL AT MY
SALE YARDS, THE FOLLOWING: 7 GOOD
BROKE SADDLE HORSES, 7 CHILDREN'S
SADDLE PONIES, 12 SINGLE DRIVING
HORSES AND MARES, 1 FAMILY BROKE
30 HEAD OF HEAVY DRAFT HORSES, ALL
IN GOOD SHAPE AND READY FOR WORK;
HERE IS YOUR CHANCE TO BUY MULES;
ALSO 1 LIGHT TEAM OF MULES;
ALSO SEVERAL SETS OF SINGLE AND
DOUBLE HARNESS, SADDLES, CARTS,
BUGGIES AND WAGONS; MY REGULAR
SALE DAY. GUARANTEE THAT ANYTHING
MUST BE AS REPRESENTED OR YOUR
MONEY REFUNDED. I ADVERTISE WHAT
I HAVE AND HAVE WHAT I ADVERTISE.
SALE STARTS AT 10 A.M. 326 SEVENTH
AVE., CORNER OF SECOND AND CEN
TRAL. THE KENTUCKY AUCTION AND
COMMISSION STABLES. WILLIAM N.
SNOWDEN, AUCTIONEER, MAIN 1264, A5813.

FOR SALE—
PEERLESS CHICK FOOD.
This brand is just what the name indicates
"Peerless"—no grit, only the very best
grain and seeds. Mixed poultry raisers
write. "We would not be without it; never
lost a chick while feeding 'Peerless.'"
PEERLESS CHICK FOOD.
Composed of properly balanced rations of
ground grain, beef scraps and charcoal. Pro
duces health and eggs. $2.50 per 100 pounds,
delivered.
PEERLESS SCRATCH FOOD.
The best and cheapest balanced grain ration
for poultry, containing Al Alfalfa, cracked
beef scraps, bone and charcoal, no grit, $2.50
per 100 pounds, delivered.
PEERLESS ALFALFA CO., NEW LOCATION,
846 S. SPRING ST. 'Phone—F3637, Main 967.
xll

FOR SALE—ED STUART, WHO IS NOW IN
Utah and Oregon buying horses for his big
auction sale, can send you an advance list
of one carload of horses; all halter
broke, and half of them have been driven,
including eight mares with sucking mule
colts by their sides. In his shipment will be sold
at private sale and will be at SAUNDERS'S
YARDS, 446 Aliso st., on Monday. Look out
for the sale of big auction mules, also the
broken horses and one car of broken horses in
next Sunday's paper. x11

FOR SALE—MY DRIVING MARE, 6 YEARS
old, 1125 pounds, sound, no blemishes, no
habits and kind; broke to ride, work and
iron gray; she is a fine driver and high
stepper, city broke and a beauty. If you wish
a nice family horse or a fine driver it will
pay you to come and take a drive with
her. I will guarantee her in every respect
and be pleased to show her in any harness.
This is the horse the plug hunters wanted.
MR. HURLY, 729 S. Olive.

FOR SALE—A GOOD YOUNG TEAM OF
mules, 6 and 7 years old, weight 2400 lbs.,
good workers and sound; one good team of
gray broke horses, weight 2400 lbs.; also
one nice driving mare; one good combination
horse; also two cheap ranch horses; one
Bailey hike buggy; also one Babcock run
about buggy. Call at 1123 SAN PEDRO ST.
x12

FOR SALE—ONE 5-YEAR-OLD PAST EOM
bro colt; full sister to Geraldine, thoroughly
broken on track; price $150; also one broad
mare, dam of Geraldine and Zombro colt;
dam foaled May 8 by Coronado; one Walter
Barker colt, yearling; price $150. For particu
lars call GEORGE H. WILSON, 134 W. Santa
Barbara. 'Phone 28269.

FOR SALE—ON ACCOUNT OF UNFORE
seen circumstances must sell one 7-year-old
bay horse, stands 16 hands high, weighs 1050
lbs.; sound, gentle; can travel 10 miles hour,
$100. Also one mare, sound, nice driver or sad
dler; perfectly city broke, with good tops
and new harness; outfit, $90; will separate.
Call today, 630 E. 24TH ST. South 6990. Take
San Bernardino car.

FOR SALE—TWO HIGH-CLASS, FIVE-GAIT
ed saddle horses; have been ridden together
for several months; good mannered; one a
high school performer and perfectly safe for
a lady to ride; this pair is guaranteed to go
a high-class pair at the right price for
particulars call at PURITAS COFFEE &
SPICE CO., 416 Los Angeles st.

FOR SALE—LEAVING FOR EUROPE, THIS
week; must sacrifice my elegant single-foot
er, the best in the State, also other saddle
horses, 60 horses and mules, just the thing for
delivery, wagons, all young stock. Particulars
536-541 GROSSE BLDG., or 'phone Ranch San
Fernando. 164 Home 'phone.

FOR SALE—BUNCH OF 50-LB. HORSES;
some very fine saddle horses, all broke to
drive, single and double; gentle for any
one, prices from $30 up; also one 1200-lb.
mule, $50; nearly new light spring wagon,
$40; must sell. Take Monrovia Strawberry
Park car to 41st st. 852 W. 42ND ST. 11

FOR SALE — GOOD, SMALL HORSE,
weight 900 lbs.; good business buggy and
harness; will sell outfit for $65; worth $150;
must sell; this is a cheapest outfit ever
sold in Los Angeles. If you don't say so
I will pay your car fare. 540 S. LOS AN
GELES ST.

FOR SALE — GOOD RANCH OR OTHER
work team, grays, 10 years old, weigh about
1300 each; also farm wagon, 2¼ axle, good
as new; also good harness and saddle, all
low price, if sold quick. J. H. SCHEUFLER,
250 Douglas st., Pasadena.

FOR SALE—SADDLE HORSE, BEAUTIFUL
black gelding, years old, sound, weight
1000 lbs., perfectly broke, both to harness
and saddle; price $300. If interested, 'Phone
A2151. Address Z, box 143, TIMES OFFICE.

FOR SALE—A BARGAIN IF SOLD AT
once; a fine family driving horse, weigh
ing 1200; two-seated basket surry, single
buggy and harness; don't bother in the city.
For information see MRS. E. M. TEETER,
1455 Van Ness ave. Phone W5934.

FOR SALE—GOOD RANCH OR FAMILY
horse; weight 1050 lbs.; age 9 years; little
sore in front. Will give a bargain to some
one who will give him a good home. He's
intelligent and a beauty. 4501 MARMION
WAY.

FOR SALE—FINE GRAY MARE 5 YEARS
old, 15 hands high, gentle for a lady to
drive and city broke. Stand with weight.
fine traveler; has no further use, will
sell cheap. 324 ISABELL ST., Glendale. Sun
set 1071.

FOR SALE—GOOD HORSE, WEIGHT 1300
lbs.; sound and gentle any place, in good
condition; also good work horse, weight
1250 lbs., $65, and small horse broke to drive
double and to saddle, $40. 1131 SAN PEDRO
ST.

FOR SALE—CHEAP, SHETLAND MARE,
dark bay, perfectly gentle, weight about
500, almost new harness and buggy, will de
liver within 15 miles city, a snap; must sell,
going east. H. D. CARWELL, 2146 W. 20TH
ST. Los Angeles. Home phone 71294.

FOR SALE — SEAL BROWN HORSE,
weight 1050, 5 years old, fat, sound and
gentle; has been driven by lady; also good
Babcock buggy and harness, new; will sell
cheap to right party. Call and try him. 547
CENTRAL.

FOR SALE — FINE 3-YEAR-OLD, 950-LB.
fat family mare; sound; nice driver or sad
dler; perfectly city broke, with good tops
and new harness; outfit, $90; will separate.
Call today, 630 E. 24TH ST. South 6990. Take
San Bernardino car.

FOR SALE—GENTLE RIDING AND DRIV
ing horse, good looker, 6 years old, weight
1000 pounds; $85; also 4 big work horse,
weight 1300 pounds, good condition, cheap;
gentle mare and wagon, $40; must sell at once.
2212 S. LOS ANGELES ST. South 6290. 11

FOR SALE — ONE SORREL HORSE,
$25, weighs 900 pounds, works single and
double; gentle, 5 years old. 722 S. SAN
PEDRO ST. One set single buggy harness,
light delivery wagon. 11

FOR SALE—SMALL MARE AND SMALL
wagon, $40; also fine saddle horse, 6 years
old, $85; big bay horse, weight 1300 pounds,
cheap; must sell at once. A bargain. 1213 S.
LOS ANGELES ST. South 6290. 11

LIVE STOCK FOR SALE—
Horses, Cattle, Mules, Etc.

FOR SALE—BUCKSKIN MARE FOR
ranch, brown mare for delivery wagon or
ranch; 1250 pound team. Horse to rent, 50c
a day; a fine saddle horse to hire for the
parade. 811 SAN JULIAN ST. 11

FOR SALE—HAY MARE, WEIGHT 1000, 9
years old, sound and gentle to stand with
weight; also good delivery wagon and har
ness; will take $100 for outfit or will sepa
rate. 547 CENTRAL. 11

FOR SALE—SEVEN-YEAR OLD 1100-LB.
bay horse, guaranteed for all places and
gentle, with best make rubber-tired surrey,
used but few times, and harness. $225. 236
ALISO ST. 11

FOR SALE—GOOD TEAM OF MARES,
weight 2200 lbs.; sound and blocky built,
and work single or double; will sell team for
$150, or will sell separate, $80 and $70. 8. LOS AN
GELES ST. 11

FOR SALE—GOOD 1200-LB. HORSE
works true, single or double; could be used
for delivery or express. Will sell cheap to
right party. Call at once, 1329 JASMINE
Pico car. 11

FOR SALE—BEST FAMILY MARE IN
city; weight 975 lbs., 6 years; sound and
gentle to ride or drive. Also good rubber
tired buggy and harness. Call 558 CEN
TRAL. 11

FOR SALE—SOUND, GENTLE TRUE WORK
team; weight 1400 lbs. each; both $175;
will do as much work as any 1600 lb. team; also
farm wagon with cook house. Call 305 N.
VERMONT AVE. Heliotrope Drive car. 12

FOR SALE—ON ACCOUNT OF THE DEATH
of my husband, good team mares; weight
1100 lbs. each; both $125. Also true work
horse, $60. Call 453 MADISON AVE. Take
Temple car. 12

FOR SALE—4-YEAR-OLD LIGHT FAWN
Jersey, large milker; also 2 horses, sound;
one weighs 1300; 30 laying hens, must sell on
account of sickness. 2122 E. MAIN ST. East
220.

FOR SALE—ONE SPAN BAY GELDINGS
6 and 7 years old; sound, willing workers,
weight about 2400; also canopy top sur
rey and double harness. Have no use for
them. HATHAWAY, 502 Bradbury Bldg. 11

FOR SALE — 2100-LB. SPAN OF HORSES,
true to work, $80; will separate; 1000-lb.
horse, 7 years old; a beauty; safe for lady,
good saddler, cheap. 673 E. 37TH ST. Take
San Pedro st. car.

FOR SALE—A1 FAMILY MARE, WEIGHT
1000 lbs., sound, gentle, double-seated car
riage, buggy, 2 sets single harness
and saddle. 1029 W. 17TH ST. forenoons ex
cept Sundays. Home Phone 29027. 11

FOR SALE—1000 POUND HORSE, GOOD
worker, price $65, worth $90; also transfer
wagon, $25, good harness; quitting the trans
fer business. Call 2129 S. LOS ANGELES ST.
11

FOR SALE—PONY, HARNESS AND BAS
ket buggy; to be closed out this week;
all-purpose horses, ranch wagon and harness;
new speeding car. 205 E. EIGHTH ST. Broad
way 2736. 12

FOR SALE—NICE GENTLE MARE AND 2-
seated surrey, suitable for lady to drive.
Inquire 269 EMELITA ST., corner of Vine,
Colegrove. 19079. 11

FOR SALE—ON ACCOUNT OF LOSING MY
job and going east I will sell my team at
a sacrifice; bay geldings, 6 and 4 years old;
weight 2800 lbs.; sound and good workers. 1221
MISSION ROAD. 14

FOR SALE—GOOD TEAM OF HORSES,
weight 2200 lbs.; good workers, double and fine lookers, will sell team for
$150 if taken at once. 249 S. LOS ANGE
LES ST. 11

FOR SALE—NICE 700-LB. CAKE-WALK
ing pony, any child can ride or drive her;
$27.50; single ranch wagon, $25; set harness
on, bike buggy, $20 for all. 1408 S. GRAND
AVE.

FOR SALE—NICE LITTLE COMBINATION
mare, weight 800 lbs.; good saddle and bri
dle; will sell outfit for $60, or will sell mare
separate for $50. 249 S. LOS ANGELES ST.
11

FOR SALE—JUST IN FROM THE COUN
try, team of horses, 4 and 5 years old;
weight about 2400; sound and well broke;
also bay, single driver; weight about 1150.
Call at 621 W. 23RD ST. or 'phone West 1532.

FOR SALE—GOOD SMALL TEAM, WEIGHT
900 lbs. each, 5 and 8 years old, both
work single and double and ride; will sell
team $100; a snap. 249 S. LOS ANGELES
ST. 11

FOR SALE — GOOD 1150-LB. GENERAL
purpose horse, guaranteed to stand with
weight. Price $65. 249 S. LOS ANGELES
ST.

FOR SALE — GOOD 1300-LB. GENERAL
purpose horse, guaranteed single or double,
city broke, to stand with weight. Price
$65. 249 S. LOS ANGELES ST. 11

FOR SALE—ONE GOOD LIVERY MARE,
weight 1050 lbs.; work single and double
and a good saddle mare. Price $75. 249 S.
LOS ANGELES ST. 11

FOR SALE—GOOD CHEAP 1150 TEAM OF
mares, weight 1200 each; just off of hard
work; will sell team at a sacrifice. Call and
make offer. 249 S. LOS ANGELES ST. 11

FOR SALE—GOOD GENTLE FAMILY JER
sey cow, giving 3½ gallons milk per day.
Call 5519 MONETA AVE. Phone South 2471.
11

FOR SALE—GOOD GENERAL PURPOSE
horse, weight 1150; price $65. Call 4615
MONETA AVE. BAKERY. Don't call Sun
day. 11

FOR SALE—CHEAP; EXTRA

Classified Liners.

FOR SALE—
Merchandise—Special Bargains.

These merchandise bargains, offered by reputable Los Angeles mercantile firms, classified and arranged alphabetically, are carefully selected from large stocks and specially offered to bargain hunters, for this day, at cut prices. Items in the list will be found staple articles for everyday use, and extraordinarily good values in every instance.

Almond Meal Park, 25c; Hairdressing, 15c, 25c—Manicuring, facial massage, 15c; shampooing, 25c; hair goods, chiropody, ladies & gents specialty. FLORENTINE HAIRDRESSING COLLEGE, cor. Broadway, entrance 227 Mercantile Place. 97167, Main 7491. 17

American Cash Registers—Are surely the best. Not in the trust. Made in 100 different styles. J. R. WALLER, 942 S. Spring. x17

Bed, Iron—See Our Special Iron Bed, Any SIZE OR COLOR, $1.95—With cable spring and cotton top mattress, complete, $6.85. PIERCE FURNITURE CO., 205 North Spring. x11

Birds, Canaries, All Prices from 50c to $7 EACH—Cages 75c to $18. Australian love birds, $4 pair. Java sparrows, $4. Black hooded nuns, $3 pair. THE ARK, 231 West First. x11

Broiler—A Large Broiler, Suitable for a RESTAURANT—Never used; cost $125. Will sell Monday for $65. Also cash register, used 3 months. PIERCE FURNITURE CO., 205 North Spring. x11

Builders' Hardware Auction Today, Cash—FIELD STOCK. This stock is strictly high grade, first class and up to date; very best makes. 816 S. MAIN. x11

Cash Registers—Greatest Bargain Ever Offered—No. 1020 National cash register; total adder; sales strip printer, records amounts from 1c to $5.99. Price $75. See it. E. B. WILSON, 450 S. Spring st. x13

Chairs, Dining—A Full Car of Those $1.25 DINING CHAIRS, MONDAY SPECIAL, 98c—Wicker rockers, $3.50 up; camp stools, 25c, just the thing to sit on while you watch the parade. PIERCE FURNITURE CO., 205 North Spring. x11

Children's Furniture—Remember We Carry THE LARGEST LINE of children's furniture in the city; wood and iron cribs, nursery chairs, baby walkers, go-carts, $1.15; chairs, 39c; rockers, 89c. PIERCE FURNITURE CO., 205 N. Spring. x11

Cutlery and Hardware, Auction Today, Balance OF IMMENSE STOCK OF CANFIELD HARDWARE CO. stock, positively no reserve or limit. Come early. 816 S. MAIN. x11

Desks an. Other Office Equipment at Bronson's. See us before you buy. 543 SOUTH SPRING ST. Phones Main 44, Home 10044.

Desks, Largest Line at Lowest Prices—At L. A. DESK COMPANY, 117-119 So. Broadway.

Dresser, Just One of Those Missionesks SOLID OAK DRESSERS, $12.50—Quarter sawed oak buffets, $12.50; solid oak folding beds, $15. PIERCE FURNITURE CO., 205 North Spring.

Elks' Uniforms—Regulation white serge and flannel uniforms made to order, $20, $25 and $30. —AUER & KROHN, Tailors to Men Who Know, 128-130 Spring, cor. 5th and Spring. 114½ S. Main. x

Furniture—You Do Not Have to Pay Big PRICES for furniture at the big North Spring street store. Call and see. PIERCE FURNITURE CO., 205 North Spring. x11

Hose, Men's Celebrated Hole Proof—Guaranteed. We are agents for this sox. MULLEN & BLUETT CLOTHING CO., cor. Spring and First sts. x17

Linoleum—Linseum 47½c; $1.25 Inlaid, 87½c — Fine tapestry Brussels, 47c; Wilton velvet, 98c; body Brussels, $1.25. PIERCE FURNITURE CO., 205 North Spring. x11

Lunch Meals Cooking—Gentlemen and ladies; 1 to 3. Line of fancy goods, souvenirs. WOMAN'S EXCHANGE, 417 W. Seventh. x

Oil Stoves, Ranges, Gas Stoves, Lamps, etc., AUCTION TODAY — Hundreds of useful articles for the house, balance CANFIELD HARDWARE CO.'S STOCK, 816 South Main. x11

Paint—All you need to know about paint is GREEN-MARSHALL CO., 315 W. 3d st. x17

Parrots, $5 to $25; Good Talkers — From Panama, Mexico, Cuba and Philippines. THE ARK, 231 West First, next Times office. x11

Printing—1000 Business Cards, $1. Letter heads and envelopes our specialty. COOK PRINTING CO., 204 Mercantile Pl.

Range—We are selling coal, coal oil, gasoline and gas ranges at a very low figure; crockery, glassware, graniteware. PIERCE FURNITURE CO., 205 North Spring. x11 Main

Pianos at Snap Prices — All standard makes, little used, at $100 to $300 below original cost. Terms, $4 or more monthly. J. BIRKEL CO., 343-7 North Spring st. x12

Refrigerators, $7.85 Special, Up to the PORCELAIN LINED AT $29.85—Garden hose, 4c foot up; hammocks at cost. PIERCE FURNITURE CO., 205 North Spring. x11

Refrigerators, Water Coolers, Ice Cream FREEZERS, LAWN TOOLS, ETC., AUCTION TODAY, balance of CANFIELD HARDWARE CO. stock, no reserve or limit. 816 SOUTH MAIN. x11

Rugs — Malls, Bill! Did You See Those 9x12 TAPESTRY BRUSSELS RUGS at the Big North Spring Street Furniture Store at $17.45, in south window? Also 9x12 body Brussels rugs at $26.85. PIERCE FURNITURE CO., 205 North Spring. x11

Shoes—Christie Shoes, Direct From Eastern FASHION CENTERS—Are famous for the fact that they have all the style, wear and comfort of the $4 and $5 brands and yet sell for the regular popular low price of $2.50 and $3. Save that dollar. CHRISTIE SHOE CO., 412 South Spring st. x12

Shoes, Made by Selz Are Guaranteed—NORTON'S SHOE STORE. Fifth and Main.

Shoe Sale, Big, Now Going On—Men's high cut oilskin boots, $6 grade, $4.95; $7 grade, $5.45. We make all kinds of mountain boots to order for men and women. BLANEY'S, 516 S. Spring. x11

Showcases—On account of over-stock, will make exceedingly low prices on new showcases of every description. Get our prices on framed and unframed mirrors. SO. CAL. HARDWOOD AND MFG. CO., uptown office and display rooms, 507 S. Main; general office and factory, 1200 E. 8th st., Los Angeles, Cal. x

Soda Fountains — Bargains in soda fountains; $200 fountain for $125, and $150 fountain for $90. Many other snaps. 133 E. FOURTH ST. x

Suits, Men's Fancy Spring Styles—A good value for the price asked at $15. MULLEN & BLUETT CLOTHING CO., cor. 1st and Spring sts. x17

Talking Machine—$1 or so a week buys a Victor or an Edison. GEO. J. BIRKEL CO., 343-7 South Spring st. x12

Waists—Handsome Ones Made From Fine SHEER MULL in dozens of pretty and fascinating styles. Were we to close them at $2.00, the price would be reasonable, a great many being worth $2.50—Pick them out today at $1.49. CENTRAL DEPT. STORE, 609-619 S. Broadway.

LOST, FOUND, STRAYED—
And Stolen.

LOST — BETWEEN MAJESTIC THEATER and Hotel Coronado, diamond car screw. Finder return to FENNIE JACOBSON, Hotel Coronado, and receive $20 reward. 11x

LOST — JULY 4, PAIR OF GOLD NOSE glasses. Return to MRS. ROBERTS, 1614 Essex st. Reward. 11

LOST—ON JULY 5, IN GLOBE THEATER, small yellow purse containing money and registered mail receipt, etc. Reward. Return to X, box 11, TIMES OFFICE. 11

LOST—FINE GOLD STAR-SHAPED PIN set with pearls, diamond in center; 14k on back. Return to 421 E. 11TH ST. and receive liberal reward. 11

LOST—A MICHELIN CASING AND INNER tube, 30x3, near Los Angeles, coming from Venice Saturday night. Return to McCANN, 2305 WEST ADAMS. 12

FOUND — FEMALE COCKER SPANIEL with 3-months-old pup, July 3. '09, on Washington and Bonsello. Owner can have dog by paying expenses. 1901 S. GRAND. 11

STRAYED—ONE COW HOLSTEIN, BLACK, with long horns; last seen 4 miles west of Alhambra, July 8, 1909. Address R. FLEMM, Clearwater, Cal. 11

LOST—TUESDAY AFTERNOON, SMALL pin, laurel wreath around Confederate flag. Return 807 WEST ADAMS ST. Reward. 11

LOST—$5 REWARD. LOST SOME TIME last week, gold bracelet marked "Will to Logetis." STARR PIANO CO., 413 W. Fifth. 11

LOST—A GOLD BELT PIN, WEDNESday, of vintage design. Finder address 4 Ave. 56, TIMES OFFICE. 11

LOST—BIG ST. BERNARD DOG LAST week. Finder please PHONE WEST 6373, HOME 72049, or call at 2646 LA SALLE. 11

LOST—HANGER ON PEDDLE, ON MAIN st. Return to WILLIAMS at 120 Railroad st. and receive reward. Call Monday. 11

LOST—ON 7TH ST. CAR, FRAMED PICtures of little girls. Finder return 214 DOUGLAS BLDG. and receive reward. 11

LOST—A SHRINER'S PIN. REWARD. Return 1200 S. FIGUEROA.

LOST—FRIDAY, MONOGRAM "C. M. D." DIAMOND SETTING. Reward.

LOST, FOUND, STRAYED—
And Stolen.

LOST—ON DOWNEY AVE. NEAR EASTlake ave., 4 months' old pup, brindle, white breast and front paws; tail and ears not cut; half Boston terrier, shepherd. License 3864; name "Rand." Notify H. M. JOHNSTON, 3139 George st. Reward. Phone 21302. 11

LOST—ONE BRINDLE BULL PUP WITH small white spots on breast, about 4 months old; weighing about 30 lbs.; answers to name of Major; send information or return to 1009 WESTLAKE AVE. Home 'phone 52941. Reward. 11

LOST—DARK BLUE BELT RIBBON AND square gilt buckle bordered all around with rhinestones; between Hamburger's and corner Fifth and Broadway, Friday, soon after 5 o'clock. Reward. 519 O. T. JOHNSON BLDG. 11

LOST—BOSTON BULL TERRIER, BRINDLE and white, screw tail, evenly marked; white muzzle and chest; slightly bow-legged and ears cut. Answers to name "Paymaster." Finder returning dog to 1135 PACIFIC AVE. will receive a liberal reward. Phone 54000. 11

LOST—ON EASTLAKE OR W. 11TH-ST. car or in Eastlake Park, one yellow-color pocketbook containing four five, two and half gold pieces, and from sixty-five to eighty-five dollars in currency. Liberal reward. 264 W. NINTH. 11

LOST—JULY 4, CHATELAINE, BROWN leather bag or purse; steel chain, steel serpent turned ornament; a keepsake. Finder welcome to contents. COUNTY HOSPITAL, Ward B-2, bed 21. 11

LOST—HANDSOME BLACK AND WHITE Boston bulldog, called "Pat." Liberal reward. JOHN N. METCALF, corner Vendome Drive and Clinton ave. Residence, 'Phone Temple 1054. Offices, Main 2504, A1397.

FOUND—ON FOURTH ST. NEAR MAIN, lady's gold watch and fob. Owner can have same by proving property and paying for advertisement. Address MRS. WM. ALLISON, Norwalk, Cal. 11

LOST—SATURDAY NIGHT, LARGE RED bill book containing checks and notes, valuable to owner only; also old suitcase, large reward. Address Z, box 89, TIMES OFFICE. 11

LOST — WHITE FOX TERRIER BITCH, brown face and ears, white stripe in center of face; has sharp, crooked tail. Return to 803 CARONDELET ST., and get reward. 11

LOST—BROWN GRIP FROM S. P. TRAIN No. 12, July 4, between Los Angeles and Palm Springs. Opposite retaining name intact to SMITH-BOOTH-USHER CO., Los Angeles, will receive $30 reward. 17

LOST—PEARL BROOCH, JULY 4, EITHER on Grand-ave. car or from Fifth and Broadway to Electric Park depot. Finder please return to 1238 W. 46TH ST. Reward. 11

FOUND—BUNCH OF SHEEP, BETWEEN 40 and 42, came to my place. Owner can have same by proving and paying expenses. LUTTGE BROS., Burbank, Cal. 16

LOST—AUTOMOBILE TAIL LAMP, ON road to race course. Finder please notify R. TAYLOR, 1739 West 25th st. Receive reward. 11

LOST—FINE COLLIE DOG, MALE, NAME "Sandy;" left home last Monday. Please notify JOHN P. BURKE at 933 Andrews Bldg. or Southern Trust Co. 11

LOST—$25 REWARD, BOSTON BULL TERrier bitch, brindle white markings. Pet of an invalid lady. Telephone W. B. PECK, Home 71412. 14

FOUND—LADY'S GOLD-FILLED HUNTing case Elgin watch, initials on case at Pico and Alvarado sts. Inquire 508 TAJO BLDG. 11

LOST—JEWELED BACK COMB, BETWEEN Hope and Olive, on Seventh st., $5 reward. Return to ROOM 23, Hotel Francis, 627½ S. Olive st. 11

THINGS ON WHEELS—
All Sorts.

AUTOMOBILES.

FOR SALE AT GREAT SACRIFICE, 3 autos, 4-cylinder, 2-cylinder Winton, 5-cylinder Elmore. Owner having no use for same. Call 1407 W. 37TH today at 3 p.m. 11

WANTED—RUNABOUT AUTO, ACTUALLY worth $200 CASH, in exchange for clear lot, 50x135 feet, all free and clear. Address OWNER, P.O. box 787. 11

BIGGEST BARGAIN EVER OFFERED, $6000 machine with every equipment, used very little, $3000 cash only. Address owner, A. box 95, TIMES OFFICE. 11

FOR SALE — WHITE STEAMER RUNAbout in good condition, with extra tire, top and lamps; $75 takes it. 151 NORTH DALY. 11

WILL GIVE GILT-EDGE MORTGAGE AT 8 per cent. for A-1 automobile, 5-cylinder Maxwell, Buick or Reo preferred. Address L, box 287, TIMES BRANCH OFFICE. 11

FOR SALE—AUTOMOBILE REPAIR SHOP, good stock, few equipments, good locality, good lease. For further information call P1974, or address 747 SAN PEDRO ST. 11

LATE MODEL TOURIST, IN PERFECT running order, for sale for week only $450. A AUTOMOBILE WAREHOUSE, 1122-24 S. Main. x11

FOR SALE—
$1500—AUSTIN, 40-H.P., 5-passenger touring car; a splendid, high-class machine; going cheap. Call 122 E. NINTH ST. x11

FOR EXCHANGE—TRADE, GOOD MINING claim or interest in partially developed mine for light auto in good condition. Address A.A., 1311 D St., SAN DIEGO. 11

FOR SALE—
$150—OLDSMOBILE RUNABOUT; late model, with large engine and new tires. A bargain. Call 122 E. NINTH ST. x11

DO YOU KNOW WE CAN SAVE 50 PER cent. on all auto repair work; our workmen are experts. SEABOARD METAL WORKS, 1124 E. San Pedro. x

WANTED—RUNABOUT IN GOOD CONDITION, in exchange for good lots in the Palms. JAMES P. WARD, 4th st., Palms. 11

FOR SALE—RAMBLER 5-PASSENGER, 1907 model touring car, with top and lamp; a bargain, $400. HARE AUTO CO., 1721 W. Washington st. 11

FOR EXCHANGE—5-PASSENGER TOURing car, in first-class condition, for lot, pay cash difference. EAGLES REALTY CO., 116 Pico. 'Phone Main 4249. 11

FOR EXCHANGE—A NICE, CLEAN BUSIness at the beach, clearing from $5 to $20 a day. Want late model automobile. Address BOX 3, Times Office, Pasadena. x11

FOR SALE—5-PASSENGER REO IN FINE condition; a snap for cash or will trade. UNION SQUARE GARAGE, 23rd and Hoover. 11

WANTED—'06 OR '09 TOURIST AUTOMObile; must be in good condition and cheap for cash. Apply 702 F. E. BLDG. Tel. Main 482. 11

FOR SALE—$350 BUYS A GOOD 2-CYLINder, 5-passenger touring car, if taken this week. A AUTOMOBILE WAREHOUSE, 1122 S. Main. P5300. x11

FOR SALE—ONE MOLINE 2-CYLINDER touring car, generator, gas lamps, 4 brand new tires, and in good condition. 'Phone BOYLE 455. 12

WANTED—AUTOMOBILE, SECOND HAND, good condition, worth $500; will give equity in good lot in exchange. CARNEY, 104 S. Spring. 11

STOP—
LOOK.
See the great American Traveler at 423 W. 7TH ST., corner Olive. x11

WANT AUTOMOBILE. WILL SELL OR take small car for my interest in a good motorcycle, bicycle and general repair shop. 707 S. Olive. JACK CHRISTENSEN. 11

FOR SALE — TWO-CYLINDER TOURIST; old, but sound and in running order; $150 or will overhaul and refinish for $300. 1361 S. MAIN. x11

BUY A BUICK; OWNER LEAVING CITY, must sell; good order; '07 model, top, speedometer, front, low price. AUTO BROKERAGE CO., Figueroa, near Wash. 11

FOR SALE—2-PASSENGER, 2-CYLINDER Rambler touring car; detachable tonneau, speedometer, top, tools, extra tires; supplies, etc., $500. 1124 HARVARD BLVD. 11

WANTED—RECENT MODEL FIVE-PASsenger car, four cylinder preferred. Give description and lowest cash price. Address B, box 13, TIMES OFFICE. 11

WANTED—TO BUY AUTO; NO MATTER if broke down. Also 4-cylinder auto engine. Give price. Address B, box 101, TIMES OFFICE. 11

FOR EXCHANGE — FOR AUTO, $400 equity in lot in southwest; balance straight mortgage, 2 years. CALL A1797. 11

FOR SALE—PIERCE RUNABOUT, COMplete with top and gas lamps; folding seat for two additional passengers; new condition; $700. 1251 S. MAIN. x11

WANTED—AUTOMOBILE. DON'T CALL unless you mean business; will give quick deal. "See DAY About It," 443 Bradbury. A1761. 11

FOR SALE—A 5-SEATED AUTOMOBILE, taken on debt, and must be sold or will exchange for horses. CARMEAN BUGGY CO., 223 E. Seventh st. Main 627, Home F1383. x11

FOR EXCHANGE—MY 4-CYLINDER HIGHpower automobile for clear lot. Address B, box 155, TIMES OFFICE. 11

WANTED—AUTOMOBILE FOR $1600 EQUITY in 8-room Ocean Park cottage. Address box 106, TIMES OFFICE. 11

FOR EXCHANGE—5-PASSENGER JACKson in perfect touring order, for city lot; $700. SOUTH 246. 11

FOR SALE—OLDS RUNABOUT, GOOD RUNning order; new tires. 3024 KET WEST ST. University car to 28th, 3 blocks east. 11

THINGS ON WHEELS—
All Sorts.

AUTOMOBILES.

$100,000 STOCK.

$100,000 STOCK.

$100,000 STOCK.

THE LIVE ONES.

57—VARIETIES—57

WE HAVE THEM

ALL AND THEN SOME.

Who said

PICKLES.

We are not talking about pickles. We are speaking about automobiles.

HIGH GRADE FIRST-CLASS CARS.

The very best on the market, we do not handle anything else, we sell you that daily, and spend good money to fully impress it.

Fall in line with the rest of the live ones, ask any of our customers, there are hundreds in the city; they will gladly tell you that we positively have the

ONLY LINE OF STRICTLY HIGH GRADE CARS ON THE ENTIRE PACIFIC COAST.

Cars practically new at about one-third of cost.

We can sell you a bargain any or every day in the week.

Watch or advts. for snaps.

What do you think of these PACKARDS

STODDARD DAYTONS

THOMAS FLYERS

PULLMANS

MITCHELLS

WHITE STEAMERS

THOMAS DETROITS

LOCOMOBILES

BUICKS

REOS

TOURISTS

RAMBLERS

MARMONS

NORTHERNS

ELECTRICS.

TOURING CARS

ROADSTERS

RUNABOUTS

$200

UP.

If you need money. Come and see us.

If you want to sell your car, Come and see us.

If you want to buy a car, Come and see us.

THE LIVE ONES.

MANHATTAN AUTO & PARAOPLANE CO., 1216-1218 SO. OLIVE ST. P5604. Bwway. 4302.

FLYING MACHINES.

FULL SIZED MODEL OF OUR PARAOPLANE WILL BE ON EXHIBITION THIS WEEK. COME AND SEE US. x11

THE CORNELL SALESROOM AND REPAIR SHOP, 1131 SO. MAIN. MAIN 3705. A1893.

AUTOS—GOOD—AND CHEAP.
I have on hand and for sale the following autos, all guaranteed.
ROADSTERS.

I.
A dandy little 4-cylinder, '07, rumble seat, top, Presto, storage, 2 gas lamps, 3 oil lamps, extra tire, tubes, tools, etc. $ Cheap .00.

II.
A swell little 2-cylinder '08 auto, rumble seat, generator, tools, tubes, extra tires, etc., etc. $ Cheap .00.

III.
A popular make of car, late model, 2-cylinder, glass front and tonneau and top, clock, etc., R.-H.p. $ Cheap .00.

IV.
A 2-cylinder combination roadster and touring car, 22-h.p., just painted and new tires and overhauled.

V.
A 4-cyl. Mitchell, late model, perfect order, 24-30-h.p., etc., etc. Price $ Cheap .00.

VI.
A late model 4-cyl., 40-h.p., standard make of auto; cheap, as owner wants to buy a touring car. $ Cheap .00.

TOURING CARS.

I.
Haynes 4-cylinder, '08, top, magneto, shaft drive, 32-h.p., looks like new; just overhauled, 5-passenger. $ Real cheap .00.

II.
Haynes 7-pass., 4-cylinder, '08, has magneto, shaft drive, has been a prive car, in first-class shape, can be bought $ Awful cheap .00.

III.
Marmon 4-cyl., 6-pass., touring car or roadster at will $ Cheap .00.

IV.
Franklin 4-cyl., 5-pass., touring car, '07, 20-h.p., first-class running order. $ Dirt cheap .00.

V.
Reo 2-cylinder, 24-h.p., '09, bran new, 5 or 2 passenger, top and lots of extras. $ Oh .00.

VI.
Great Western, 40-h.p., 5-pass., long wheel base, light, speedy car, '09, absolutely new, a $4000 car. $ So cheap you will laugh .00.

VII.
Rambler, '07, shaft drive, top, glass, good tires, 40-h.p., a peach. $ Cheap .00.

VIII.
Mitchell touring car, 4-cyl., 5-pass., '07, in tiptop shape. $ Cheap .00.

IX.
Tourist, '08, 4-cyl., 5-pass., just overhauled, shaft drive, in pink of condition. $ Real cheap .00.

X.
Elmore, 4-cyl., 5-pass., 2-cycle, top, clock, extra tubes, tools, etc. This week only $ Very cheap .00.

XI.
St. Louis, 4-cyl., '06, 5-pass., nearly new, a dandy car for any family. $ Awful Cheap .00.

XII.
Queen, 4-cyl., 5-pass., '06, top, full equipment, $900.
And 12 more standard makes, including 2-cyl. Tourist, 5-pass.; a Packard, a Pierce-Arrow, a Thomas, a Winton, 4-cyl., 7-pass., top, etc., a Crawford, 4-cyl., 50-h.p.; a Detroit, 2-cyl., 5-pass., '08; a Buick, 2-cyl. '07, 5-pass., etc., etc.
I loan money on autos, buy for cash, repair, sell, rent, etc. Don't forget to phone MAIN 3705 OR F1895
OR
COME IN.
FRED A. CORNELL, Prop. x11

SWAPS EXCLUSIVELY—
$800—Tourist, '07, 5-passenger, perfect condition; want lot. Long Beach or city, to $1500, and pay cash difference.
$750—Tourist, 5-passenger, '07, all O.K.; want Long Beach lot or city.
$800—Buick, 25-h.p., 5-passenger, '07; want city lot.
$1000—Buick, 25-h.p., 5-passenger, leather top, 2 extra cushions. Runs like a bird. Want Long Beach lot.
$750—Pope Waverly electric; top; worth the money; want lot, city or beach.
LOTS—3 Long Beach, 1 Huntington Park, 1 Glendale, 1 Sherman, 1 Boyle Heights, 1 Pasadena, 1 Beaumont, 80 acres Delano, 40 acres apple land, 1 house and lot, Long Beach. All above clear.
160 acres, Fallbrook, mortgage $200; 10 acres in Muscat grapes, mortgage $350; submit your cars on any one of the above; cash basis only on both sides. List your cars with
WATSON'S SWAP SHOP,
840 Pac. El. Bldg. Main 4264, F7780. x11

FOR SALE—THOMAS FLYER, 80-H.P., 7-passenger, fully equipped and ready to go anywhere; might consider smaller car and balance cash. A AUTOMOBILE WAREHOUSE, 1122 S. Main. P5300. x11

THINGS ON WHEELS—
All Sorts.

AUTOMOBILES.

EASTERN AUTO BROKERAGE CO.
1136-38 S. OLIVE ST.

We buy, sell and exchange all makes of cars. We have opened our repair shop this week with first-class mechanics, and can do all your work and guarantee it. We carry parts for Queen, St. Louis and Overland cars.

'08 Dorris 4-cyl. touring car, 40 H.P., 5-passenger, practically like new, fully equipped, cost $3000. Sell this week only $1500.
'08 Jackson, 2-cyl. touring car, A1 condition, sacrifice $750.
'07 Elmore 4-cyl. touring car. This is a snap. Don't miss it, $900.
'06 Packard, 4-cyl. 5-passenger touring car, fully equipped, A1 condition; looks like new; if taken next five days $1600.
'07 Tourist, 4-cyl. touring car, practically good as new, $675.
'07 Stoddard-Dayton 4-cyl. runabout, more power than you will use. If sold at once $850.
'07 Ford 4-cyl. runabout, rumble seat, $650. Takes Grand ave. Hill on the high.
'07 Queen. Cash or real estate. Fine 4-cyl. Mitchell touring car, $1000, or trade. Don't fail to see this.
'07 Rambler, 4-cyl. touring car; top and glass front. If taken at once $700.
'06 Tourist touring car, in fine shape, $500.
'06 Reo 5-passenger, detachable tonneau, $350.
'08 Detroit 5-passenger touring car, $700
'08 Continental runabout. A little beauty, $500.
2-cyl. high-wheel Kiblinger. Will climb Newhall grade, $175. Make offer. Also A. B. C. the only car for country use. Seats 2 or 4. Cost $900, only used five months. Owner has purchased large car. Will sell this week for $400. Don't fail to see it.
Many others which it will pay you to see before buying.

WANTED.
WHITE STREAK—WHITE STREAK.
Have three cash customers for White Streaks. Bring them in. Also have cash buyers for few high-powered touring cars, 5 or 7 passenger.
Cars for cash, cars for real estate. Real estate for cars.
We have two 24-passenger electric sightseeing cars. Just the thing for the Elks. Will sell cheap or trade. Get busy.
PHONES—P1308; BROADWAY 5256. x11

PIONEER AUTOMOBILE EXCHANGE
(Incorporated.)
605-7-9 WEST SEVENTH STREET,
Opposite the Alexandria.
LOS ANGELES, CALIFORNIA.
P5615—TELEPHONES—Main 5615.
THE LARGEST EXCHANGE CONCERN ON THE PACIFIC COAST.

WE OFFER—
1909 MODEL "M" 40-H.P. OLDSMOBILE TOURING CAR $1800
1908 MODEL "X" 50-H.P. OLDSMOBILE TOURING CAR $1500
1908 6-CYLINDER FORD TOURING CAR..$1400
1907 4CYLINDER OLDSMOBILE TOURING CAR $1200
4-CYLINDER, 35-H.P. LOCOMOBILE TOURING CAR $1150
4-CYLINDER, 35-H.P. TOURIST TOURING CAR $900
1908 BUICK "WHITE STREAK" $850
1908 30-H.P. MITCHELL ROADSTER..$850
40-H.P., 7-PASSENGER POPE-TOLEDO..$750
MARL RUNABOUT $900
WAVERLY ELECTRIC RUNABOUT $1400
(1908)
MAXWELL DELIVERY CAR (1909)..... $650
REO TOURING CAR $600
REO TOURING CAR $550
REO TOURING CAR $450
2-CYLINDER TOURIST TOURING CAR..$450
4-CYLINDER FORD RUNABOUT..... $425
MAXWELL RUNABOUT $400
MAXWELL RUNABOUT $400
MAXWELL RUNABOUT $350
WAYNE RUNABOUT $300
AUTOCAR RUNABOUT $275
"BABY" REO RUNABOUT..... $200
WAVERLY ELECTRIC RUNABOUT..... $200
NORTHERN RUNABOUT $175
OLDSMOBILE RUNABOUT $100

ALL OF THE ABOVE-MENTIONED CARS ARE FIRST-CLASS, BOTH IN APPEARANCE AND RUNNING CONDITION. HAVE A LOOK AT THEM.

WE HAVE CLIENTS WHO DESIRE TO TRADE GOOD CLEAR RESIDENTIAL CITY AND BEACH LOTS FOR 4-CYLINDER CARS. IF YOU HAVE ONE TO OFFER, COME AND SEE US.
PIONEER AUTOMOBILE EXCHANGE
(Incorporated.)
x11 605-7-9 W. SEVENTH ST.

PICO AUTOMOBILE EXCHANGE.

1, '08 Ford 4-cylinder, equipped with top, 3 lamps, generator, tools, A-1 rubber; good paint. Price very low.

2, '07 Ford, 4-cylinder runabouts, fully equipped and in A-1 order.

1, Reo Runabouts, in perfect running order. Big bargains.

1, Tourist, 5-passenger. Make an offer and get a good car at your own price.

1, '08 Holeman, high wheel runabouts, fully guaranteed. These are the autos for bad roads; no puncture tires.

1, '07 Cadillac, 5-passenger in A-1 order. A snap.

1 Cadillac runabout. A dandy little car for the price.

1, '09 gentleman's Roadster, 25 horse power, fully equipped, top, lamps, rumble seats and an exceptional bargain.

1 Searchlight double swivel, 7 lense and generator, cheap.

1 large automobile engine; reasonable offer takes same.

We have the cash for 2 Maxwell runabouts, 1 '07 or '08 Tourist auto.
We have buyers for good cars. Show us your car if you want a quick, satisfactory sale.
PICO AUTOMOBILE EXCHANGE,
1239 S. Main st. x11

PIPHER BROS.,
Oldest and Largest Automobile Brokers in Southern California.
716 S. GRAND AVE.
F6643—MAIN 6651.

We have a very fine line of high-grade, slightly used cars at real bargain prices.
$3000—Late model Stearns, 7-passenger, fully equipped.
$3570—1908 Peerless, 65, 7-passenger, fully equipped; just like new.
Late model Peerless, 30, top, fully equipped; at a bargain.
$1250—Late 1907, 40-H.P. touring car, top, all A1 order.
$1200—Fine White steamer, top, A1 order.
1907 Oldsmobile, top, glass front, in perfect order.
$700—30-H.P. Buick Special, top, just like new.
$800—Fine 4-cylinder Elmore, top.
$900—1907 Tourist, just like new, top, snap.
$675—1908 Reo Roadster, top, glass front and many extras.
$550—1907 Buick, 5-passenger, top.
$450—Fine 5-passenger touring car, top, glass front.
Want offer on small Stanley steamer runabout.
$550—1907 Tourist, 5-passenger, A1 order.
We have many other runabouts and touring cars from $200 up. See us if you want a real bargain.
PIPHER BROS.,
716 S. Grand ave.
F6642. x11

FOR SALE—
A six-cylinder 40-H.P. Kisselkar Roadster; has not run over 1000 miles in all. Can hardly be told from new. This is a high-class speedy roadster, and suitable for the hardest kind of work. A liberal discount if sold at once.

One 40-H.P. Kissel Roadster, in first-class running order.

Brush Runabout, bought new 60 days ago. Will sell on terms to suit. Equipped with top, gas lamps, etc.

Peerless Touring car; newly painted and machinery in first-class running order. Make us an offer.

Reo Touring car, used 30 days for demonstrating; will allow liberal discount.

One '06 Reo Touring car in good running order. Can be bought very cheap.

The above-mentioned cars are all guaranteed as represented by a responsible house, and all we ask of you is to investigate and satisfy yourself. The price on these cars is very low.
LEON T. SHETTLER, 632 S. Grand Ave.
Home 10167, Sunset Main 7004. x11

WE'LL CASH IT FOR YOU.
To obtain the desired success in the sale of second-hand automobiles it is essential that cars of different ideas, not employed by the average broker, be incorporated into a few strong principles.

12 years' N. Y. experience in the second-hand game and the knowledge of knowing how is one of our methods.

A combination of clever ideas, collectively employed, accomplished these results.

It's easy to sell anything if you know how. We produce results and can sell your car.

Everything we do, arguments made, we stand back of. Together with keeping your car thoroughly clean and polished daily and in most cases sell without demonstration.

When car is sold, we charge you 5 per cent. commission for our services and pay all expenses advertising, gasoline, etc.

PLEASE BRING IN YOUR CAR.

Runabout urgently needed. Very respectfully, MANHATTAN AUTO AND PARAOPLANE CO., 1215-19 S. Olive. 'Phone Main 4303. F5604. 11

FOR SALE—LATE MODEL OLDS RUNabout, all good tires, cheap for cash. 1239 S. LOS ANGELES ST. x11

THINGS ON WHEELS—
All Sorts.

AUTOMOBILES.

WANTED—
To exchange a Pope-Waverly electric, nearly new, in strictly first-class shape, as worth $1500 in cash; will accept a lot. West Adams Heights, Wilshire district or on high ground in restricted neighborhood and pay cash difference; must be priced right.

To exchange a new 5-passenger auto, has been run about 100 miles, is worth $2500; fully equipped; will accept cottage; must be good one, in restricted section on high ground—Washington Blvd. country preferred; will pay cash difference; no inflated values considered.

We have made a score of satisfactory deals—machines for realty and vice versa—we have several pieces of property to offer—and want more machines—if you want to make a good deal, trot out what you have and we will fix you up—don't want funk.
CHOATE & STUMPF.
Phones A6483; Main 1107. 200-201 Pay Bldg. x11

'08 BUICK; TOP, CLOCK, FIVE LAMPS, storage battery, completely equipped. Also '06 Buick with extras, $4150. '06 touring car, 4-cylinder, shaft drive, three speeds forward, $565. Maxwell touring car, $425. 6 good storage batteries, 34x4½ casing and tube, 30x3 casing, 31x2 casing, also complete set of 30x4 casings, also lot of good tubes, two rumble seats with box, etc. Will sell these articles cheap, as I am going to move and have no use for them. Call Monday. 514 W. 16th st. H. J. CRAWFORD. 11

WANTED—ELECTRIC AUTO IN GOOD condition, for cash or exchange. I own two good beach lots, one very fine and the other an average. The first one cost me $1200; the other $550. There is a mortgage on the one for $1000, interest 7 per cent. November and on the other $200. I will consider a good electric for the two equities. Don't trouble me with any other proposition. 2262 FRANCIS AVE. 11

FOR SALE—
1909 Packard touring car; direct from factory. Purchaser has ordered smaller car. See A. G. FAULKNER, 1227-29 S. Main st. Pierce Arrow Agency. 11

FOR SALE—PIERCE ARROWS.
48-H.P. Pierce Great Arrow, 7-passenger touring car, in excellent condition; cost $5,000; will sell at a bargain.
48-H.P. 5-passenger Pierce Great Arrow, fully equipped and in excellent condition; will sell cheap.
Two 38-H.P. Pierce Arrows; just overhauled; at a bargain. If you want a good car, look these over. A. G. FAULKNER, 1227-29 S. Main st. Pierce Agency. x11

WANTED—TO PURCHASE A 1908 OR 1909 4-cylinder, 5-passenger light touring car, in perfect order; will give clear lot, worth $1500 in good location, for same amount of money. Also want real good late model electric (ladies' car.) Prefer "Baker." HUGH H. WALLACE, 308 UNION TRUST BLDG. MAIN 4638. 11 F0620.

GET WISE—TIRES ADVANCE 15 PER cent. July 15. Hutchins is wise; has bought $5600 worth of tires. Can fill your orders up to the 14th at present price, and at the right price. He sells oils and sundries. Come in and get acquainted. No trouble to answer questions. Vulcanize tubes 50c per patch. HUTCHINS RUBBER CO., 823 S. Broadway. x11

**FOR SALE—MITCHELL TOURING CAR, 1908 model, with top, speedometer, gas tank, etc.; also runabout, four-cylinder, 30-H.P., both in excellent condition, and guaranteed by us

Classified Liners.

THINGS ON WHEELS—
All Sorts.

AUTOMOBILES.

HANGE—LARGE CLEAR LOT 32 and stock for auto. LONGLEY Bldg.

— A GLASS FRONT FOR $7 ; will do painting, tinting in 5 years' usage. 1615 S. MAIN.

—AUTOMOBILE SHOP, cash in BROADWAY 4377.

—BEST BUY IN CITY, ALMOST new, 5-cylinder, $175. 1515 S. MAIN.

CHANGE — GOOD LOTS AND for automobile. 1 BROADWAY. FRED MAIN 9613.

AN AUTOMOBILE FOR SALE CHANGE? IF YOU HAVE, SEE 604 S. HILL ST.

—ALL SACRIFICE FORD RUN- condition throughout, cash is S. FLOWER ST.

—A GOOD SECOND-HAND AUTO- for used minimum price. SOUTH TIRE BRANCH OFFICE.

— 30 TOURIST, NEW TIRES, painted, painted, $575. *Phone*

MOTORCYCLES.

SALE—READING STANDARD MO- new, only shop worn. Bought about a year ago. A big bargain at SOUTH Sunday, or 420 LOS- Sunday. 11

GIVE CLEAR LOT, 30x150 FEET, model motorcycle, with magneto; cost $300; owner, P. or Pierce. Call WALLACE, 328 Union 11

SALE OR TRADE: FINE 1908 MOTOR- If you want to enjoy riding investigate and save $100. 346 S. FIGUEROA. Broad-

SALE—MOTORCYCLE FOR A PER- cheap; guarantee worth $150; right value. Address A, box 90, OFFICE. 11

SALE—WE HAVE JUST WHAT YOU number plate, made to fit against the guard. CHIPRON CO., 323 W. First St. 11

SALE—MOTORCYCLE, 1908 MODEL; fine condition. Will sell cheap for cash. 2424½ E. box 48, TIMES OFFICE. 12

SALE—MOTORCYCLE, NEW RELI- motorcycle, now on market; come and see it. Also second-hand Indian very cheap. OXFORD ST. 11

SALE—INDIAN MOTORCYCLE, FINE order, tires in best of condition, GEORGIA ST. 11

SALE—THOR MOTORCYCLE, RAR- all conditions; owner leaving city. Ad- box 2, TIMES OFFICE. 11

SALE—SEVERAL BICYCLES, TIRE taken trade; must sell. DEMMITT COMPANY, 139 N. Main. 3

—RIDE CAR IN A-1 CONDITION E. SMITH, 8th and Olive Sts. 12

DR. PRANTONS, RUHARDUTS.

CES ON HUGGIES AND HAR- for pleasure, order and re- all styles and the prices are in town. Quality of work New buggies of good grade 0 up. HEALY-SMITH CO. 104-106 N. L. A. 7

—ALMOST NEW RUBBER-TIRE used 4 months; cost $135; sell for $65. new buggy, cost $154; sell for $80. 87 square S. BROADWAY. 11

—THE FINEST STANHOPE ever; sell for quarter cost. Broad- Stanhope saddle. GROSMUN, Ind. 11

— A BAILEY BUGGY, PRAC- and nickel-plated running gear. Price $130 cash. Call at 2128 AVE. 11

— BRASS MOUNTED DOUBLE for buggy, driving, I express on OTTAWA ST. West. 11

ARE YOUR MINES? how you know about them? Do you me with money to know of them? Will and report on your property at nomi- Write BEEBE, 401 Central Bldg., Los 11

—PHAETON, COST $450 NEW, good condition. Will take $40 cash. Hope Wagon Shop, 324 S. Hope. 11

—BUSINESS BUGGY, DOUBLE- canopy, single set of harness, $75. FIELD CASH STORE, 347 S. 11

— 2-SEATED RUBBER TIRE will trade for light buggy or green barley hay. Phone W 11

—CHEAP, GOOD TRAP AND harness, both $27.50 if taken to H. 26TH ST. South 6266. 11

—A CHAINLESS BICYCLE, SPEE- counter bargain. $7 order. 11

TH CANOPY TOP, LIGHT AND cost $160 gets your ago; fit $75. ANGELES ST. 11

—CONCORD BUGGY, A- new, cost $175; this one is W. LOS ANGELES ST. 11

—CHEAP, DOUBLE-SEAT buggy, almost new; $60. Call 84, South CENTRAL AVE. 11

—TWO-SEATED OPEN RUB- cost $250; will sell for Phone West 652. 11

—CUSHION TIRE, BALL- good condition. 11

—BILL, HAVE YOU THE NERVE capable prospector of integrity that good property; share alike; good Address C, box 87, OFFICE. 11

OF EXPERIENCE WANTS PO- will make practical demonstration cyanide experience. Will go married, industrious, C, box 126, TIMES OFFICE. 11

—TOP AND A GOOD HARNESS cheap outfit. Call 2433 SAN PE- 11

ES, CARRIAGES, VICTORIAS

—PINE VICTORIA, WITH A- silver-mounted harness, all in cost $800; sell at a bar- Call, sell at a bar- ADDRESS MARLBOROUGH, address 11

—GENTLEMAN WITH $300, horse to share. Chance to make for- risk. For particulars and ref- box 216, TIMES BRANCH 11

—ENGINEERING, WANTS position. Can do map work or engineering, drafting, tracings real estate men. No. 4 MIS- Hollywood, Cal. 11

—COMPETENT MINING SU- with first-class local refer- situation as working foreman hearts mine. Address B, OFFICE. 11

—EXPERIENCED MINER KNOWS OF A- mineral-foot gold ledge, free milling in Mexico, needs assistance of good address J, box 297, TIMES 11

—CHEAP. BUGGIES! HARNESS! CHEAP!! dealers say that we can't be- sell at the prices we are selling it. buy here. We have the largest 11

very wagons, $95.00. very wagons, $97.50. 1-platform, 1½-in. axle, $98.00. very wagons, $92.50. good buggies, $60.00. good buggies, $65.00. 1-seat rubber-tired buggies, $125.00. 1-seat top surrey, $137.50. top surrey, $97.50. 1-seat top surrey, $87.50. top double harness, $22.50. 1 set single harness, $12.50. 1 set single harness, $15.00. 1 set single harness, $17.50. 1 set single harness, $20.00. 1 set single harness, $22.50. 1 set single harness, $25.00. 1 set single harness, $27.50. 1 set single harness, $30.00. 1 set single harness,

A WONDER.

PROSPEROUS OXNARD, THE BEET SUGAR TOWN.

Beets and Beans Make Farmers Wealthy—Many Began as Renters—Fifteen Minutes Ride to the Ocean Beach—Good Lands Open—Sugar Factory Second Largest in the World.

BY E. C. PENTLAND.

"WHAT kind of town is Oxnard?" I overheard one gentleman ask another as the three of us were standing on the corner by The Times office, in Los Angeles, waiting for a street car.

I awaited the gentleman's answer with considerable interest, since I had just returned from a visit to the "Sugar Town," up the coast, sixty-six miles northerly from Los Angeles, and as I had formed a very favorable opinion of Oxnard, I wanted to learn whether it had impressed the gentleman addressed in the same way. His answer, however, was: "I don't know much about Oxnard, as I have never been there."

At first I was inclined to volunteer some information, but on second thought, I made up my mind, since I had not been questioned, it would be better for me not to answer. The gentleman must have been a mind reader, or something of the kind, since he turned toward me and said: "Ever been there?"

"Just came back last evening," I said. "What do you particularly want to know about Oxnard?"

"Everything you can tell me which will help me to decide whether I want to go there and make my home. I am from Michigan, and have some knowledge of growing sugar beets. I want also to know about the climate, the people, and the inducements which the country has to offer."

"I found the climate delightful," I said. Oxnard is located only three miles from the ocean. They have a local railroad from the town to the coast and hourly trips are made in a passenger car, the motive power being gasoline, it being what you might call an automobile on a railroad track. This same company has a total of about thirty miles of railroad tracks, out to rock quarries, beet fields, etc., covering quite a section of the surrounding country. There is a wharf at the, terminus of the road, where ocean steamers land passengers and discharge freight. Efforts are being made to build up a seaside resort, there being bath-houses, camping grounds, and sites for summer cottages. It looks very probable that the town will extend, in the shape of ten-acre and larger tracts from its present site to the seashore.

"Oxnard is what you might term a new town, since only eleven years ago its present site was a farm. The location of a $2,000,000 beet-sugar factory was what gave the city its start, and it now has a population estimated at from 2500 to 3500. There are two banks, a daily and two weekly newspapers, hotels and lodging-houses, paved streets, a Carnegie library, some fine churches, high school and grammar schools, a public square, besides a full representation in every line of mercantile business. The population is composed mostly of those who are engaged in business in Oxnard, or farmers who have become wealthy growing the two staple crops, sugar beets and beans. The surrounding country is level and has a very fertile soil. It is so near the seacoast that irrigation is not necessary, but if wanted, an abundance of water can be obtained, by sinking wells and putting in pumping plants, or from artesian wells."

"What chances are there to buy or rent farming land, and can I obtain any employment there?" asked the gentleman.

"I am going to answer your questions just as they were answered for me. I found two classes of people residing in Oxnard, one very progressive and enthusiastic over the future prospects of the town and country, while there were some whom I met, who must certainly belong to the 'Ananias Club,' they so far 'avoided' the truth in regard to conditions. They told me there was no land for sale, none to rent, and that there was no chance for a newcomer to obtain employment. It is not the truth, but if you should go to Oxnard, and I advise you to do so, you may meet some of those 'knockers, so I suggest that you meet, in preference, the better sort, composed of such men as J. A. Driffill, J. A. Donlon, A. Levy, W. R. Norton, George E. Hume, J. R. Gabbert, T. M. Hill, J. H. Laubacher, Alpha Adams, H. R. Staples, L. Lehmann, M. Lehmann, E. Lehmann, Paul Lehmann, C. J. Murphy, S. Wells, F. S. Cumming, Ben S. Virden, P. W. Dennis, E. M. Wineman, F. S. Toothhaker, I. M. Poggi, C. C. Trexler, John Steinmiller, H. H. Eastwood, J. W. Shillington, R. W. Avery, H. W. Witman, Sam S. Wineman, T. B. Blackburn, Charles F. Blackstock, H. K. Snow, Jr., Maj. Carr, John Logamarsino, L. E. Vaughn, Bert Brown, W. F. Linnet, S. B. Bagnell, M. Patterson, E. Applanolp, E. K. Bither, T. Green, B. H. Korts, Roy F. Hoffman, W. H. Lathrop, G. D. Cooley, B. Hoist, S. Rummelsburg, K. Knudson, W. E. Kelly, Joseph Leonard, E. H. Vineyard, Charles Donlon, W. B. Cooper, J. Irigoeden.

"Those gentlemen are not 'knockers;' they are 'boosters,' and will give you reliable information about Oxnard and the surrounding country, one reason being that they have made a success in life themselves, and know how to advise a newcomer for his own good, and will show you every courtesy in doing so."

PRICES OF LAND.

I could not believe that so thriving and attractive a town as I found Oxnard to be, could have started from nothing only eleven years ago, and has now reached its present prosperity, and wealth, if conditions, as stated to me by the "knockers" were true. So I began to make inquiries. Naturally, I first went to a real estate dealer, and asked: "Is it true that there is no land for sale near Oxnard?"

"'Most assuredly it is not true,' he said. 'We have for sale, within half a mile of Oxnard, as fine beet, bean and fruit lands as can be found in the county. We have at least 1500 acres within two miles of Oxnard, for from $300 to $500 an acre. We have lands still further out for $125 an acre, and along the foothills grazing lands as low as $7 an acre. The country tributary to Oxnard; that is, the beet-raising country, extends nine miles north, four miles south, about thirty miles east and five miles west, a territory embracing an area of about 450,000 acres. The bottom lands, where our beets and beans are grown, produce crops that bring an income over all expenses, on land values of $500 and $600 an acre. Unless the owners can see some better investment for their money they will not offer the land at a less price. And when you come to think of it, why should they? This land is a good investment. It cannot burn up, nor run away. Land adjacent to Oxnard has two very profitable sources of income, viz: beets and beans; therefore, there is but little likelihood that there will ever be a failure of both crops. The profits on the land, from each crop, varies but little. There are numerous instances where both beet and bean crops have produced an income of $100 an acre a year, of which $70 to $80 is clear of all expenses. We are offering for sale lands for from $100 to $500 an acre, suitable for beets, beans or fruit, the price varying on account of location and quality of the soil. The complaint, sometimes made, that the prices are too high, is nothing new, since we heard it even when land was selling for one-third what it is now.'

"A few years ago a gentleman came out from Iowa, with the intention of buying a farm near Oxnard. He was shown eighty acres of splendid land, with forty acres in young lemon trees and the other forty being beet land. He was asked $175 an acre, but held up his hands in amazement at the price demanded, and did not buy. A year or so later the lemon grove came into bearing, and was sold at $1000 an acre. Why? Because the income justified the price. There is an abundance of land for sale, some of it being cheap at $400 an acre, and other land dear at $10 an acre. The purchaser must use his judgment. The gentleman alluded to above, who failed to see that $175 an acre was a bargain price for that piece of land, did not take into consideration what the land would eventually return in income. The man who paid $1000 an acre had a positive assurance of a crop of lemons that would pay, over all expenses, $200 an acre, and he was satisfied with 20 per cent. on his investment.

"Those who have told you there is no land for sale near Oxnard do not know what they are talking about. We have tracts of land for sale as small as five, ten and twenty acres, but the smallest practical farm investment should be not less than twenty acres. We sell land on terms of one-third and one-fourth cash, the balance to be paid in a term of years, with interest at from 7 to 8 per cent. Mr. Yiegoejen, who purchased 160 acres at $350 an acre, himself informed me, that last year he had a net income of nearly 20 per cent. on the purchase price, raising beets, after all the expenses were paid. As an example of what has been done by purchasers of land may be mentioned the case of J. T. Lewis. He purchased a large tract of hill and valley land, which had been used as a sheep range and for raising grain. He cleared the land, and put it in beans. The first crop brought in $36,000, and last year the income from all sources was $72,000. The 8000 acres cost about $110,000, including the improvements he made, and he has already nearly gotten all his invested money back again. This illustrates what has already been said, that land values depend upon what the income will be. This land was covered with a growth of willow, and in that shape earned but little. Mr. Lewis was virtually 'talked' into buying the ranch, and was so undecided that he called in his two sons to consult them before purchasing. When Mr. Lewis first came to Oxnard he was a renter, and then made this purchase. The land had been offered for sale for several years, and at the price, in the condition the land was, did not excite any particular interest, and was not considered any great bargain. Mr. Lewis had confidence in his ability to handle it, and now every one can see how easy it is to make a fortune, as has Mr. Lewis, if they can find another piece of land just like that.

"But there are other chances just as good. Peter Burfiendt purchased 110 acres of land two years ago for $100 an acre, it having traces of alkali. Last year the crop of beets netted him, after all expenses had been paid, nearly $50 an acre, the gross return being $4402. With this year's crop ever cent he has expended on the land will have been returned to him. Edward Skull rented ninety-six acres of land, of which ninety-one acres were last year put in beets, the balance in alfalfa. The gross income from the crop was $7921.38, or an average of $87 an acre. He paid two-sevenths of this for rent, so that it left him nearly $52 an acre."

CHANCE TO RENT.

A new tract of land, about eight miles from Oxnard, is being put in shape for renting out to tenants next year for the first time, and should secure at least thirty families. All that is necessary in order to secure a piece of this land is that the renter shall have the necessary "equipment" and agree to farm the land in a "farmer-like manner." The renting is generally done in 100-acre tracts, for one year at a time, but if the renter proves to be a "good renter," there is no trouble to secure the land from year to year. A "good renter" is the person who raises the largest and most profitable crop. That is why the man who owns land will give the preference in renting to a white person over a foreigner, even at a less rent, and they farm all the lands. But is it good policy to let them get too strong a foothold? This can best be prevented by educating land owners, through public opinion, against renting or selling their lands to such races, and the greater publicity given to such cases, the more it will tend to prevent it. Out of the 40,000 or more acres in sugar beets and lima beans near Oxnard, there are now rented to Japanese only about 700 acres in beets and 800 acres in beans, but that is more than it should be. If these 1500 acres were rented by only fifteen families of white, there would be a beneficial effect on the trade of our merchants. The Japanese open stores of their own, run restaurants, poolrooms, saloons, laundries, barber shops, etc., in opposition to the local stores, and trade largely among themselves, any trade they get from the white being clear gain."

RAISING BEANS.

B. Horst, who has an experience of several years in the bean business, speaking of its present condition and future possibilities, said: "The area of land in beans, tributary to Oxnard, embraces about 25,000 acres. There are also about 20,000 acres in sugar beets, this still leaves many thousand acres of land which could, by expending money in preparing it, be put out in either beets, beans or fruit. There is a growing tendency to set the new lands to fruit, such as oranges, lemons, apricots, peaches, walnuts, etc., which pay as well, or even better, than beets or beans. The average yield of beans per acre is one ton, the average price being 4 cents a pound. The cost per acre, for raising the crop, will not reach more than $20. This leaves a net profit of $60 an acre. There are several conditions which have an influence in the yield of beans, one is the soil, and another, equally as important, the skill in cultivation. We have examples of yields, under skilled management, of thirty, forty, and even fifty bags to the acre. A bag of beans weighs eighty pounds, and sells for from $2.60 to $3.40 a bag. Thus fifty bags would amount to $170 an acre, but an ordinary yield is about $80 an acre. The beans are nearly all harvested by white labor, the wages varying from $1.50 to $2 a day and board, the work being to manage the bean cutter and to place the vines in heaps so they will dry out. The threshing is all done by machinery, similar to that used in the wheat fields, the only difference being that special cylinders are made for the bean crop. The bean lands are rented, either for cash or a share of the crop, in the latter case from one-third to one-half the crop.

"There are numerous instances where men have started in working for wages near Oxnard, later were renters, and are now owners of beet or bean lands, and ride around in their automobiles, and have accumulated it in the last few years. The months when labor is most in demand in the bean fields are September and October, although it is necessary to employ men to cultivate the land almost continuously from January to July. The soil is not alone to be given credit for the successful raising of beans, but our even, dry climate, neither hot nor cold, which has a great deal to do with it. This peculiar climate is limited in area to Ventura county and vicinity, so that we are called the 'Bean County.' For a man who wants to get a start in life, the bean business offers excellent opportunities, as the capital required to put in the crop is not necessarily large, and the returns come in within four months from planting."

LABORERS WANTED.

Just at this season of the year all kinds of work can be had in the sugar factory, the beet fields, the bean fields, and the fruit orchards. White labor is given the preference in all cases. There will be from 500 to 700 men employed in the sugar factory, which commenced work July 10 on the four or five months' "campaign." There are two shifts of men, of twelve hours each, the work continuing night and day. The wages are 20 cents an hour and upward, no Japanese being employed. In the beet and bean fields, and the fruit orchards, much of the work is done by the "piece." I saw a father, mother and three girls on a wagon, just leaving to go out and work in an apricot orchard. They told me they would probably pit twenty boxes each a day, for which they were to be paid $2.50. That would make the earning capacity of the family, for the twenty days they would work, $250. In some countries a family would have to work a whole year to earn that much money. If the farmers would organize so that they could unite in going into the labor market and picking out those who want to pick together in the orchards, they could get all the white help they want every year, and not have their fruit handled by foreigners. There are hundreds in Los Angeles who would go out in the orchards and work, if they could choose their associates.

In one section that I have in mind, a farmer had sixty helpers in his orchard every year for years, they being families in a town about one hundred miles away. They considered it a "picnic" to be together out in the orchards. His fruit was the cleanest and brought the very highest prices in the market. A shipment was being made up to go to Alaska. A young lady wrote on one of the fruit wrappers, "Send me a nugget," and sure enough a nugget came from Alaska, worth about $5. A correspondence followed and later a wedding. Both men, women and children can work in the orchards, and camping places are generally provided by the farmers, free. At least two thousand persons will be required to do the work in and about Oxnard for the next three months, and white labor will be employed if it can be had.

The president of the Board of Trade, J. A. Driffell, or the secretary, J. R. Gabbert, will furnish information to those who write for work, either in the factory or fields. Camping out at this season of the year is enjoyable. Instead of its being true that there is no demand for labor near Oxnard and in the fruit orchards, there is an actual scarcity, unless present prospects of crops should change.

BEET RAISING PROFITABLE.

The average amount of sugar, or saccharine matter, in a ton of sugar beets is 19 per cent., or 380 pounds. Payment is made to the farmer on the 15th of the month following delivery, the price for 19 per cent. beets being $5.70 a ton, and 30 cents for each 1 per cent. higher. Last year the average eleven tons, and the average paid the farmer was $62.46 per acre. J. H. Alford had a yield of 28.29 tons to the acre, which brought him $134.37 an acre, for a total of thirty acres. J. H. Eastwood raised eleven tons to the acre which went 22.2 per cent. in sugar, or $77 an acre. Edward Pickett had some loads of beets that went 29.9 per cent. sugar, and his average on one hundred acres was 22.9. A great deal of the land near Oxnard is being worked by renters, but it is not easy to secure such land to rent, since as soon as one tenant drops out there are twenty others to take his place.

The best way for a non-resident to do, is let a real estate agent have his application, and look out for him. The outfit necessary for a renter to farm one hundred acres in beets, is, eight head of horses, a planter, a beet plow, a fourteen-inch or a sixteen-inch plow, and a harrow. The important part of cultivation, in growing beets, is the thorough preparation of the seed bed through the pulverization of the soil. The best seed is planted in drills, about sixteen inches apart, the beets being thinned to eight inches apart. There are four cultivations during the growing season. No irrigation is necessary. The last operation is plowing out the beets. The topping and loading are done by hand. The "orders" for plowing out the beets are sent to the farmer from the sugar factory which has contracted the crop. Some plant the beet seed in December and others every other month until May, which brings in ripe beets from July to November.

One great advantage in the beet business is that the farmer knows what he is going to be paid for his crop at harvest time, as he contracts his beets in advance, and also there is not as much danger of entire failure, as some other crops. The usual rent of beet land is one-fifth or one-quarter of the crop delivered at the "dump." The "dump," which is built by the sugar company, is located wherever there can be secured at least one thousand acres of beets.

THE SUGAR FACTORY.

When the Southern Pacific train approaches Oxnard the tourist agent on the train announces: "This is Oxnard where is located the second largest beet-sugar factory in the world, having a daily capacity of over two thousand tons." It is said that in combined complete cutting and refining capacity this is the largest factory of any, but I could get no official figures to prove the statement. To realize what this immense sugar factory really looks like, you should see the buildings. They are the real sight. The main structure, of brick, is 401 feet long, 121 feet wide, and three stories high. The horse power necessary to operate the plant is 10,000, and there are twenty-eight boilers. The two principal smoke stacks are 156 feet high and twelve feet in diameter. The four beet sheds, for receiving the beets, are each 350 feet long, and hold one thousand tons each. The output of this beet-sugar factory was 54,000,000 pounds of sugar last year. There are eight sugar factories in California, with a combined capacity of 9100 tons of beets a day. There are yet shipped into the United States, from Germany and other countries, 1,500,000 tons of sugar each year, and it is estimated that five hundred more beet sugar factories are needed to completely supply our home market. The home market is increasing at the rate of 6 per cent. each year, so that any danger of over-production in beet sugar seems far in the future. What is probably wanted is a greater tariff on sugar. There is no reason why the United States should import sugar from foreign countries.

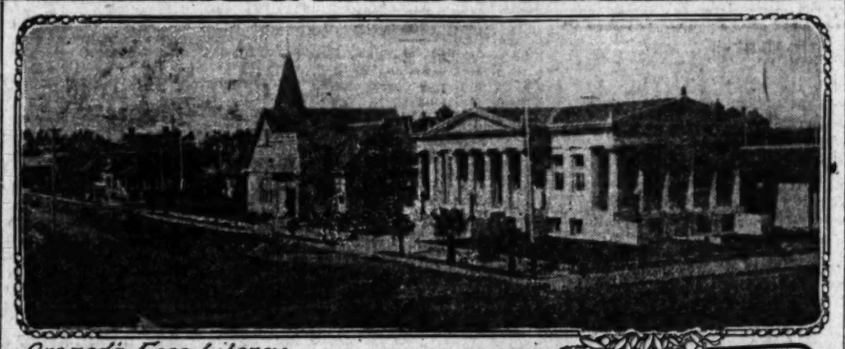
HOW BEET SUGAR IS MADE.

Through the courtesy of Manager J. A. Driffell, and Chief of Agriculture C. E. Bensel, the following outline of operations in making beet sugar, are obtained:

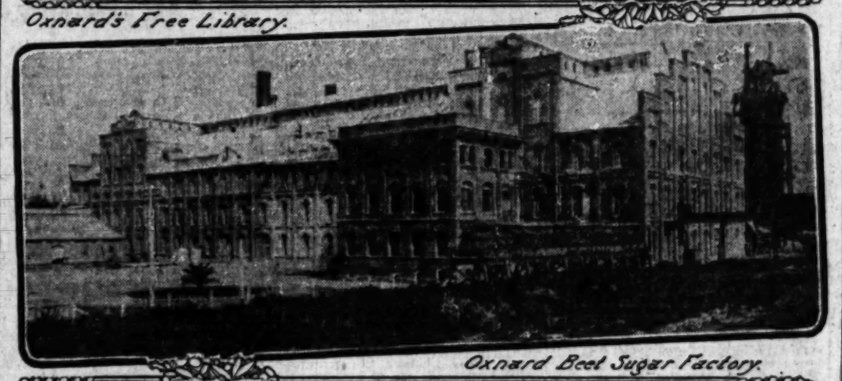
The digging of beets commences about the 6th of July and continues until about the middle of November. When the sugar factory once starts up the operation is continuous day and night during the "campaign" which lasts from four to five months. The beets are weighed as they are brought in from the fields and are unloaded into the "sheds," where water, in flumes, carry them to the "house," where they are washed and again, automatically, weighed. They are then cut into slices, called "cossetts" and carried to the "differsion battery cells" where they remain nearly one and a half hours. The "raw juice" is drawn off by hydraulic pressure to the "measuring tanks" thence to the "deffication and carbonization process" which takes another hour, where it is treated by lime and carbonic gases in order to eliminate most of the impurities called "non-sucrose matter," the impurities being "precipitated." The "thin juice" is then run to the "evaporator system" and the resulting "thick juice" to the "pans" where it is boiled to a "grain" and becomes a "filmass" which is sent to the "centrifugals" and, after being "dried" is sugar, and packed into bags of one hundred pounds each, ready for market. The whole process takes about twenty-four hours, from the "sugar beet" to the "beet sugar."

PLENTY OF POWER.

Oxnard is the general headquarters of the Ventura County Power Company which supplies over 2000 horsepower to motors, has 4500 customers for lighting; has fifty-five miles of transmission line, and more than 200 miles of distributing line. Employment is given to over eighty men, with an annual pay roll of over $60,000. This transmission is from the mountains, fifty-five miles away. The same company has thirty-five miles of gas mains, having spent, during the past two years, over $750,000 in extensions and betterments.



Oxnard's Free Library.



Oxnard Beet Sugar Factory.



Street scene in Oxnard

PERSONAL.

Mr. and Mrs. Clarence M. Reed, Mr. and Mrs. Arthur Tarpe and Judge and Mrs. T. W. Harris of Oakland, with Mr. and Mrs. C. F. Horner of Centerville, make up an automobile party that arrived at the Westminster yesterday evening for the Elks' convention.

Mr. and Mrs. J. F. Joseph of Stonington, Ct., and F. M. Spencer of Hartford, Ct., are tourists staying at the Van Nuys.

J. H. Hamil of San Diego, formerly of Globe, Ariz., is one of the guests at the Hollenbeck. Mr. Hamil is a mining writer.

Mr. and Mrs. Harry Short of Napa are guests at the Lankershim.

Mr. and Mrs. W. G. DuBuisson of Tacoma, Wash., are at the Hayward. Mr. DuBuisson is in the city for the Elks' convention.

Dr. Hans Ritter Von Wairtener of Vienna is a globe trotter who is registered at the Alexandria.

Dr. and Mrs. H. E. Clay of Salem, Or., are among the guests at the Angelus.

D. Burnetti, a prominent merchant from San Diego, is registered at the Nadeau.

Willard B. Preston of Denver is at the Angelus. Mr. Preston, who is in the city for the Elk's reunion, is a travelling man who has seen practically all of Mexico, selling assay supplies, and he is enthusiastic with the prospects in the Southern republic.

Mrs. J. H. East, a society woman from Denver who has been staying at the Lankershim for several weeks, will be at the Sequoia during the Elks' convention. Mrs. East has just returned from a week's stay at Catalina and is boasting of her prowess in landing, unaided, a fifteen-pound yellowtail and a half-dozen barracuda, the largest of which weighed twelve pounds. The yellowtail were caught in perfectly clear water, where the struggles of the fighting fish could be plainly seen by the angler, making the battle all the more thrilling.

H. D. Gaines, a stock broker who is well known in Wall street, New York, is one of the guests at the Van Nuys.

Mr. and Mrs. James Leopold of Belleville, Ill., are among the guests at the Alexandria.

Mrs. M. A. Petersen of Bisbee, Ariz., is staying at the Van Nuys. Mrs. Petersen is the wife of the secretary of the Calumet Mining Company.

Mr. and Mrs. G. W. Johnson of New York are registered at the Angelus.

Too Much Feeling.

They were two elderly men enjoying the play from the pit, and the griefs of the heroine were too much for one of them, who furtively mopped his eyes, says Tit-Bits.

"Why, you're blubbering," jeered the friend.

"Well," he sobbed, "I like a man to show a bit of feeling, John."

"Feeling," echoed John, with a cynical snort, "you needn't wash your face in it."—[Exchange.

OXNARD CALIFORNIA — BEETS BEANS FRUIT

The Thriving Sugar Town

The Biggest Little City in the State

We have some splendid offerings in

REAL ESTATE

Consisting of improved and unimproved city property, improved and unimproved farm lands, in tracts of from a few acres up to several thousand. Drop us a line and tell us what you want and we will take pleasure in giving you all possible information. Call at our office and let us take you out in our automobile and see our splendid country.

HILL & LAUBACHER

Real Estate and Insurance

Oxnard, California

ATTRACTIVE.

TALK OF VALLEY PICTURESQUE.

LECTURE ON THE SAN JOAQUIN IS APPLAUDED.

Stereopticon Views and Luminous Explanation at the Branch Office of "The Times" on South Spring Street Prove Attractive Entertainment. Development of the Country.

Another large audience last night applauded the ever-interesting story of golden opportunity in the San Joaquin Valley, told by an able lecturer and the stereopticon at the Spring-street branch office of The Times.

With but a few words of introduction, the speaker lifted his many hearers to the lofty mountain crags and peaks, and from this lofty elevation, 14,000 feet above the level of the booming breakers, he showed them the everlasting fields of snow that assure throughout the year a bountiful supply of the purest water for the great and fertile valley that stretched away beneath their station above the clouds.

As the beautiful picture of mountain scenes was thrown against the screen the tall and stately pines were seen piercing the sky line above the snow that kissed their feet, and it seemed hard to believe that such things could be when reports of intense suffering from heat were still coming in from the States that lay beyond the blessed limits of California to the East. Packed into the great, bell-like cañons, the snow was heaped in high, glittering banks, and from the cañons' mouths could be seen escaping with a gurgle and countless splashes of joy in the sun's warm rays, the life-giving water as it sought its way to the fields and orchards of the valley below.

It was explained by the lecturer that nature, in its full-hearted generosity, has provided far more of this water than is being used, and that modern methods of preserving it will assure a store of the precious fluid that will make into gardens of plenty vast tracts of fertile soil of which no account has as yet been taken by improvident man. Swinging unexpectedly from the poetic to the practical, the speaker explained that between 600 and 800 artesian wells, and between 1200 and 1400 pumping plants, now in operation in the valley, have but served to prove the inexhaustibility of the water supply of that singularly favored country, giving water enough for all practical purposes, and he further quoted figures to show that, with proper care taken in the conservation of the mountain waters, there will be enough to irrigate an area equal to, or even granter than, that now under cultivation in the San Joaquin Valley.

Step by step the audience was taken through the development of this wonderland, from the day in which only the wild flowers grew in their luxuriant abandon as they wantoned with the kisses of the wind, fearing only the occasional crunch of the wild beast and the even softer-footed Indian that followed it, down through the coming of the sod plow, that advance agent of civilization which overturned the flowers ruthlessly to make way for the waving fields of wheat, and again on through the years, to the present high development of some parts of the valley, showing what is possible in those sections of it which have not yet been impressed into the service of man.

Picture after picture, thrown upon the screen, unfolded the many chapters of this story of man's highest achievement and the transformation of the wilderness by agriculture into a garden of plenty. There were the great fields of alfalfa, the dairy farms with the lowing kine, the orange groves, the peach orchards, the berries, the sugar beet, the eucalyptus that may prove a veritable gold mine for California, and the various other marvels of this amazing valley.

And, with it, there was the practical, common-sense talk of the lecturer as he paused in his descriptive flights to give sordid prices one almost wished withheld, explained commercial facts and dispensed a mass of other valuable information. A number of prospective settlers have already gone into the valley as a result of the work of this bureau, and the indications are that many will follow.

Needed a Physician.

A short time ago, says the Courier Journal, a young lady was troubled with a boil on her knee that grew so bad that it was thought necessary to call a physician. She had formed a dislike for the family physician, so her father suggested several others, and finally said that he would call in the physician with the homoepathic case, who passed the house every day. They kept a sharp lookout for him, and when he came along he was called in. The young lady modestly showed him the disabled member. The little man looked at it and said: "Why, that's pretty bad." "Well," she said, "what must I do?" "If I were you," he answered, "I would send for a physician. I am a piano-tuner."

YALE DENTIST 444 BROADWAY PARMELEE DOHRMANN

The Largest Dental Office on the Pacific Coast.

July Special

A Fine Set of Teeth Only $2.50

This special low price just covers the cost of materials. We practically do the work free, but we want to get every man and woman in Los Angeles acquainted with our painless dentistry at low prices.

Every set of teeth is guaranteed—you get the same careful workmanship as if you paid the regular price.

Prices the Lowest

Painless Extraction 50c
Silver Fillings 50c
Gold Fillings $1.00
Extra Heavy Gold Crowns $5.00
Gold Bridge Work $5.00

Our Guarantee

With every piece of dental work done in our office we give a ten years' guarantee. With only the most skilled dentists, years in practice, our up-to-date methods, and ten years' guarantee, you are assured perfect satisfaction when you entrust your work to us.

LEMON CROP SHORT.

Department of Agriculture Figures Show Slight Decrease in Oranges and Bean Total.

[BY DIRECT WIRE TO THE TIMES.]

WASHINGTON, July 10.—[Exclusive Dispatch.] The Department of Agriculture has issued a statement, dated the 1st inst., showing that on July 1, the condition of crops was as follows:

	Per cent. of full crop.
Oranges	
Lemons	
Beans	
Hops	
Sugar beets	
Peaches	
Hay	
Wheat	

On July 1, 1902, the condition showed the following percentages:

	Per cent. of full crop.
Oranges	
Lemons	
Beans	
Hops	
Sugar beets	
Peaches	
Hay	
Wheat	

SUNDAY, JULY 11, 190

LABOR.

UNIONISTS ARE LOSING GROUND

Employers Gaining Fight for Industrial Freedom.

Organized Labor in Indianapolis a Joke.

Open Shop Spreading Among All the Trades.

[BY DIRECT WIRE TO THE TIMES.]

INDIANAPOLIS, July 10.—[Exclusive Dispatch.] The fight being made for the open shop in Indiana by the American Sheet and Tin Plate Company, and the struggle for the same principle by the Evansville Street Railway Company, have called attention to the work of the industrial associations throughout the State. Reports recently received here show that there has been a steady movement among employers of labor for industrial freedom, and that the unions, as a result, have lost influence in some of the largest business centers of the state.

Less than a year ago, Edward Perkins, president of the State Federation of Labor, and at that time president also of the Cenral Labor Union of this city, declared that "organized labor in Indianapolis is a huge joke." Since that time there have been a large number of factories that have adopted the open shop, and it is estimated that not less than 90 per cent. of the employers of labor here make no distinction between union and non-union men.

Among those that have recently declared for the open shop and who refuse to recognize the union, but make no distinction between union and non-union men, are practically all of the furniture factories, the contracting painters, the general contractors, those engaged in installing electrical apparatus and selling supplies, two machine shops and two foundries and a number of other employers of labor.

Recent statistics compiled by the Indianapolis Industrial Association show that 45,000 men are employed in the industries of this city, and that 25,000 of these are skilled laborers, and that the total membership of the labor unions is but 6572, or less than 25 per cent. of the skilled labor employed. The report further shows that when the entire labor population is considered, there is less than 7 per cent. that have memberships in labor unions.

DANGER.

STOCKTON FACES BIG CAR STRIKE.

CENTRAL TRACTION COMPANY AT ODDS WITH UNION.

Refuses to Be Dictated to by Walking Delegate of Street Railway Men's Organization and Will Not Attempt to Unionize Interurban Line to Lodi.

[BY DIRECT WIRE TO THE TIMES.]

STOCKTON, July 10.—[Exclusive Dispatch.] With the refusal of the Central California Traction Company to allow union men on all of its cars and the declaration that there will positively be a strike as soon as the union secures the consent of the general body of the Amalgamated Street Railway Employés, Richard Griffiths, the Pacific Coast member of the national executive board of the national body, and formerly the president of San Francisco Carmen's Union, has been in the city two days in an effort to adjust matters, but failed to come to any agreement with Manager McLenegan, who has been employing non-union men on the Interurban lines between this city and Lodi.

Mr. McLenegan claims he has been willing to secure competent men to operate the cars on the outside line, but an agreement, union men are running on the lines inside of the city and the carpets declare that both must be unionized or there will be a strike, unless, of course, the International body refuses to sanction the same, a thing that, under the circumstances, appears improbable.

ANOTHER OUTRAGE.

NON-UNION MAN BEATEN.

[ASSOCIATED PRESS NIGHT REPORT.]

WHEELING (W. Va.) July 10.—Will Egan said to be a former member of the Amalgamated Association of Steel and Tin Plate Workers, was beaten nearly to death today by strikers of the tin plate strikers. Constable Emmett Clark was roughly handled by the mob and sent to a hospital. It is said to have engaged men to work in the non-union mills during the present strike.

WRONG CHINAMAN AGAIN.

ATKINSVILLE (Ky.) July 10.—Sheriff Louis, a Chinese, said to be a merchant of Huntsville, Ala., was arrested here today on suspicion that he was Leon Ling, wanted in New York for the murder of Elsie Sigel. The arrest became so enraged at the police station that several policemen declared they could do to land him in jail. When he had been released he declared he would sue the city for $1000 damages for arrest.

BIG DEAL IN SUGAR.

SAN JUAN (Porto Rico) July 10.—The Central Aguirre Sugar Company of Porto Rico, the third largest in the island, has purchased the Campagnie Sucriere de Porto Rico for $1,-

BIG ORDER FOR LABOR.

PITTSBURGH, July 10.—The report of the resignation of the H. C. Frick Co., manager of the H. C. Frick Co., has received orders to secure at once about 6000 men for the company's mines throughout Western Pennsylvania.

TRAIN DERAILED.

WASHINGTON, July 10.—Eleven cars were slightly injured as the result of a spreading rail causing the Pennsylvania Railway near Blantryré, N. J., to derail a passenger train on the same railway near Blantryré, N. J., today. The first class cars and the parlor cars turned over.

MANY CASES OF CHOLERA.

ST. PETERSBURG, July 10.—New cases of cholera numbering 124 were reported during the twenty-four hours and seven today. The deaths during that period numbered forty-seven.

RD BEETS BEANS FRUIT
Sugar Town
City in the State
ndid offerings in
STATE
nimproved city property,
n lands, in tracts of from
sand. Drop us a line and
we will take pleasure in
nation. Call at our office
r automobile and see our
UBACHER
d Insurance
alifornia
YALE
The Largest Dental Office on the Pacific Coast.
July Special
A Fine Set of Teeth Only
$2.50
This special low price just covers the cost of materials. We practically do the work free, but we want to get every man and woman in Los Angeles acquainted with our painless dentistry at low prices.
Every set of teeth is guaranteed—you get the same careful workmanship as if you paid the regular price.
Prices the Lowest
Painless Extraction 50c
Silver Fillings 50c
Gold Fillings $1.00
Extra Heavy Gold Crowns $5.00
Gold Bridge Work $5.00
Our Guarantee
With every piece of dental work done in our office we give a ten years' written guarantee. With only the most skilled dentists, years in practice, our up-to-date methods, and ten years' guarantee, you are assured perfect satisfaction when you entrust your work to us.
YALE DENTIST
444 ROADWA
RMELEE DOHRMANN B

LEMON CROP SHORT.

rtment of Agriculture Figures ow Slight Decrease in Orange and Bean Total.

Y DIRECT WIRE TO THE TIMES.] ASHINGTON, July 10.—[Exclusive tch.] The Department of Agre has issued a statement, showthat on July 1, the condition was as follows:

	Per cent of normal
ges	
ons	
beets	
bean	
July 1, 1908, the same	
the following condition:	
	Per cent of normal
ges	
ons	
beets	
bean	

LABOR.

UNIONISTS ARE LOSING GROUND

Employers Gaining Fight for Industrial Freedom.

Organized Labor in Indianapolis a Joke.

Open Shop Spreading Among All the Trades.

[BY DIRECT WIRE TO THE TIMES.]

INDIANAPOLIS, July 10.—[Exclusive Dispatch.] The fight being made for the open shop in Indiana by the American Sheet and Tin Plate Company, and the struggle for the same principle by the Evansville Street Railway Company, have called attention to the work of the industrial associations throughout the State. Reports recently received here show that there has been a steady movement among employers of labor for industrial freedom, and that the unions, as a result, have lost influence in some of the largest business centers of the State.

More than a year ago, Edward Perkins, president of the State Federation of Labor, and at that time president of the Central Labor Union of this city, declared that "organized labor in Indianapolis is a huge joke."

Since that time there have been a large number of factories that have adopted the open shop, and it is estimated that not less than 90 per cent. of the employers of labor here make no distinction between union and non-union men.

Among those that have recently declared for the open shop and who refuse to recognize the union, but make no distinction between union and non-union men, are practically all of the large factories, the contracting firms, the general contractors, those engaged in installing electrical apparatus and selling supplies, two machine shops and two foundries and a host of other employers of labor.

The last statistics compiled by the Commercial Industrial Association showed that 45,000 men are employed in the industries of this city, and that although the entire labor population is considered, there is less than 7 per cent that have memberships in labor unions.

DANGER.

TOCKTON FACES BIG CAR STRIKE.

TRACTION COMPANY AT WITH UNION.

Is to be Dictated to by Walking Delegate of Street Railway Employes' Organization and Will Not Attempt to Unionize Interurban Line to Lodi.

[DIRECT WIRE TO THE TIMES.]

STOCKTON, July 10.—[Exclusive Dispatch.] With the refusal of the California Traction Company to employ union men on all of its cars in the declaration that there will probably be a strike as soon as it can secure the consent of the executive body of the Amalgamated Street Railway Employés. Richard Deasy, the Pacific Coast member of the international executive board of the organization body, and formerly the president of San Francisco Carmen's Union, has been in the city two days in an effort to adjust matters, but has failed to come to any agreement with Manager McLenegan, who has been employing non-union men on the interurban lines between this city and Lodi.

McLenegan claims he has been unable to secure competent men to operate the cars on the outside line. By an agreement, union men are employed on the lines inside of the city, but the carmen declare that both lines must be unionized or there will be trouble, unless, of course, the international body refuses to sanction such a thing that, under the circumstances, appears improbable.

ANOTHER OUTRAGE.

NON-UNION MAN BEATEN.

[ASSOCIATED PRESS NIGHT REPORT.]

WHEELING (W. Va.) July 10.—Williams said to be a former member of the Amalgamated Association of Steel and Tin Plate Workers, was beaten nearly to death today by strikers of the tin plate strikers. Emmett Clark was roughly handled by the mob and sent to a hospital.

It is said to have engaged men in the non-union mills during present strike.

ANOTHER CHINAMAN AGAIN.

HUNTSVILLE (Ky.) July 10.—Lee Lingle, a Chinese, said to be a resident of Huntsville, Ala., was arrested here today on suspicion that he was Lee Ling, wanted in New York for the murder of Elsie Sigel. Those so enraged at the police that several policemen thought they could do to land him in jail when he had been released he would sue the city for $1000 a street.

BIG DEAL IN SUGAR.

SAN JUAN (Porto Rico) July 10.—The Fajardo Centrale Sugar Company of Porto Rico, the third largest in the island, has purchased the Campagnie Sucrière de Porto Rico for $1,-

ORDER FOR LABOR.

PITTSBURGH, July 10.—The resignation of the H. C. Frick Co., issued orders to secure at once 5000 men for the company's mines throughout Western Pennsylvania.

TRAIN DERAILED.

WASHINGTON, July 10.—Eleven persons were slightly injured as the result of spreading rail causing the derailment of a passenger train on the Pennsylvania near Blantryre, N. J., today. The first class cars and engine turned over.

NEW CASES OF CHOLERA.

PETERSBURG, July 10.—New cases of cholera numbering 124 were reported in Russia during the twenty-four hours ending today. The deaths during the same period numbered forty-seven.

ADVERTISING FOLLOWS CIRCULATION.

TO BE SURE! This is the basis upon which discerning business men apportion their yearly financial appropriation. It is not haphazard guess, but scientific investigation, careful and painstaking research, close watching of the source from which the biggest results are derived, and the most minute watchfulness which influence the latter-day business man in the expenditure of his hard-earned dollars for publicity. He studies the pulse of the people; he knows, it might be said, better than any other reader the literature that appeals.

So it is, without fear or favor, and without personal feelings entering into the subject, he distributes his advertising among the different publications which have their existence in the field of his operations.

Circulation begets advertising. Advertising follows circulation. The Times has the circulation, and hence the advertising follows:

In the first six months of 1909 The Times published a total of 26,694 columns, or 3812 pages, of paid advertising matter; for the same period of 1908, 24,387 columns, showing a gain of 2307 columns in the last six months' time. The aggregate for the first six months of 1909 is over 60 per cent. more than was printed by any other local newspaper, and the gain exceeds that of any contemporary by more than 400 columns.

A complete record of the advertising figures of all the Los Angeles papers for each of the six months last past, compared with the like period of 1908, has been kept, and is contained in the following condensed statement:

	Times.		Herald.		Examiner.		Express.		Record.	News.
	1908 Cols.	1909 Cols.	1908 Cols.	1909 Cols.	1908 Cols.	1909 Cols.	1908 Cols.	1909 Cols.	1908 Cols.	1909 Cols.
Jan. ...	4,038	4803	634	1016	2400	2704	1493	1633	756	732	528
Feb. ...	3712	3896	794	949	2313	2402	1406	1588	679	730	449
March .	4574	4467	999	1288	2798	2833	1556	1933	811	921	520
April ..	4104	4504	1105	1421	2498	2936	1701	2048	893	900	521
May ...	4262	4765	996	1299	2530	2966	1586	1954	903	911	466
June ..	3697	4259	1004	1125	2162	2716	1594	2020	851	831	416
Tl. Cols.	24387	26694	5532	7098	14701	16557	9316	11176	4823	5025	2900
Gain ..		2307		1516		1856		1860		202	

Any person sufficiently interested to investigate and analyze these figures will readily discover how baseless are the boasts regarding business progress made by trailing newspaper braggarts.

MISSOURI DELUGE.

CLOUDBURST AGAIN ADDS TO TERRORS OF MISSOURI FLOOD.

[BY DIRECT WIRE TO THE TIMES.]

ST. LOUIS, (Mo.) July 10.—Another rainfall is general tonight throughout the flooded section of Missouri and adjoining States. A waterspout struck about four miles northwest of West Plains, in Howell Valley, bordering Arkansas in the Ozark Mountains, southern Missouri, at 8 o'clock tonight. The raging torrent ruined crops as it swept down the valley and through West Plains, but no lives were lost so far as known, as farmers and citizens had been warned by telephone in time to flee from their homes and get out of its way.

The Maria des Cygnes River will be higher tomorrow at Rich Hill, Missouri, than in the disastrous flood year of 1903, the worst ever known in that region's history. Several small tornadoes hit Rich Hill and vicinity accompanying a heavy rain.

Springfield, Mo., was visited by another cloudburst today, 1.50 inches of water falling in seven hours, making 7.55 inches of rain falling there this week.

A dozen southern Missouri counties suffered losses of over $50,000 each.

M. A. Holman gigged fifty large, live catfish with a pitchfork in a wheatfield three miles from any stream or pond, after the cloudburst.

The flood tonight isolates South Cedar, Missouri. The St. Louis division of the Missouri, Kansas and Texas railroad, between Booneville, Mo., and St. Louis, is submerged tonight in many places from the Missouri River overflow, and all trains on that division were annulled today, the Katy Flyers being detoured tonight over the Missouri Pacific from St. Louis to Sedalia.

The flood at Schell City threatens to stop Katy traffic between Sedalia and Parsons, Kansas, tomorrow. The Chariton River overflow has isolated Glascow, Missouri, since yesterday, the Wabash, Burlington and Rock Island trains going by way of the Alton railroad.

Many thousands of additional acres of growing corn and wheat in shock were ruined today in Central and East Central Missouri. Every indications point to a higher stage of the Missouri than its disastrous overflow of 1903.

THREE KILLED BY TEXAS TORNADO.

[BY DIRECT WIRE TO THE TIMES.]

SNYDER (Tex.) July 10.—[Exclusive Dispatch.] W. B. Dowell, his wife and 16-year-old daughter were instantly killed in a tornado which demolished their home, three miles southwest of Hermleigh, late last night. Another daughter, 14, was fatally injured.

APPREHENSION IN KANSAS CITY HOMES.

[ASSOCIATED PRESS NIGHT REPORT.]

KANSAS CITY, July 10.—Flood conditions along the Kansas and Missouri rivers and their tributaries in this vicinity continue to cause apprehension. The Missouri River at Kansas City has remained at 25.4 feet all day but weather officials say it probably will be twenty-six by daylight and if such is the case, a few of the West Bottom streets will be flooded.

Train service west of here is badly demoralized. Freight service is practically at a standstill.

Renewed heavy rains in northwestern Missouri and in Kansas last night again sent up the Missouri and Kansas rivers and their tributaries, but no serious result followed, according to the weather observer. An effort was made today to raise the submerged cars of the Santa Fé train wrecked Wednesday near Pomona, Kan.

The body of a farmhand named Hill has been found in the river. He is believed to have lived in the vicinity. All of the passengers of the wrecked train appear to have been accounted for, despite rumors that additional bodies will be found when the flood recedes.

STREAM OVERFLOWS AT SIOUX CITY.

[ASSOCIATED PRESS NIGHT REPORT.]

SIOUX CITY (Iowa) July 10.—Perry Creek, a small stream that separates the east side from the west side of Sioux City, suddenly overflowed its banks early today. Many homes were surrounded with six feet of water and much damage resulted.

East of town, the Great Northern and Illinois Central tracks were washed out in long stretches.

The Floyd River in the eastern part of the city also rose rapidly today and the people along its banks were warned. The overflows are due to heavy rains.

Merrill, fifteen miles east of here, reports almost a cloudburst with heavy damage to property and crops.

STILL FEARFUL IN BROWNSVILLE.

[ASSOCIATED PRESS DAY REPORT.]

BROWNSVILLE (Tex.) July 10.—Surrounded by water the inhabitants of West Brownsville were today fearful of the consequences should the Rio Grande continue to rise. Small houses west of the city stood in several feet of water.

VERA CRUZ FLOODS DESTROY PROPERTY.

[ASSOCIATED PRESS NIGHT REPORT.]

CITY OF MEXICO, July 10.—Floods in the State of Vera Cruz have destroyed much property and inundated a wide area. The Orizaba River is out of its banks and the surrounding country is from five to six feet under water. The government has sent relief to the afflicted district.

CREDIT RUMOR OF BIG DEAL.

Wall Street Brokers Inclined to Believe Report That Harriman Will Control Illinois Central.

[BY DIRECT WIRE TO THE TIMES.]

NEW YORK, July 10.—[Exclusive Dispatch.] Persistent reports continue to be heard in Wall street that plans are under way for the carrying out of a comprehensive deal, involving the absolute transfer of control of the Illinois Central Railroad Company to the Union Pacific Railroad. In official quarters knowledge of any such proposition is disclaimed, but the idea, nevertheless, finds many believers among the well informed.

Even those who assert positively that some such a deal will be put through, declare that it will not be consummated for some months. Their idea is that upon Mr. Harriman's return from Europe, he will take up the matter and carry it to a conclusion some time before the end of the year.

Friday's rumors that the Union Pacific would lease the Illinois Central on 10 per cent. guaranteed basis are generally discredited in authoritative quarters. Unofficial information concerning the plans under way does not agree with the 10 per cent. guaranteed dividend theory. Those professing to have knowledge of the matter, assert that details of the plans for taking over the Illinois Central have not been worked out, but that if it is eventually executed, it will probably provide for the exchange of collateral trust bonds for stock of the Illinois Central, the latter being taken over at a valuation of say 200 per cent. in bonds, which would become a liability of the Union Pacific and be secured by the Illinois Central stock as collateral.

Such a proposition would be very similar to the deal by which the Burlington was taken over by the Great Northern and Northern Pacific jointly.

To Build Ore Road.

GOLDFIELD (Nev.) July 10.—A contract for the construction of the 173-mile branch of the Tonopah and Tidewater Railroad from Tecopa to the lead mines in Inyo county, Cal., was let today by R. Alberger, general manager of the road. A bid of $250,000 was accepted. The mines will furnish 500 tons of ore daily.

SMILES OF PROSPERITY.

CHICAGO, July 10.—[Exclusive Dispatch.] Orders for car equipment by the railroads both east and west are on the increase. During the past week the Harriman lines have ordered 3325 box cars, 420 furniture store and caboose cars and about 1200 flat cars, gondola cars and hopper cars, in addition to a recent order for 134 passenger cars placed with the Pullman company.

The Santa Fé is said to be in the market for about 140 passenger cars and has ordered six locomotives. The Great Northern is in the market for 1000 box cars. The Baltimore and Ohio is said to be figuring on the purchase of about 2500 freight cars and is now in the market for forty-five coaches and five combination passenger and baggage cars. The Burlington is reported as about to purchase 500 refrigerator and 200 box cars.

MAY COMBINE.

Talk in Oakland of Combining the Coast League and State League Clubs.

[BY DIRECT WIRE TO THE TIMES.]

SAN FRANCISCO, July 10.—[Exclusive Dispatch.] There is a movement on foot in Oakland to combine the Coast League team and State League club into one organization, with Cy Moering, the outlaw magnate, holding the franchise in the Pacific Coast League. Several days ago a secret meeting was held between the parties interested, and steps were taken to have Oakland represented by one strong club in the Pacific Coast League.

If the big baseball deal goes through as it is expected to within the next few days, it will mean that the present Oakland team will drop out of the State League, and the players will be distributed to the Coast League teams after Oakland has had the pick of the bunch.

BRYAN'S DAUGHTER LECTURER.

Mrs. Ruth Leavitt Supplies Dates Her Father Is Unable to Fill.

[BY DIRECT WIRE TO THE TIMES.]

DENVER (Colo.) July 10.—[Exclusive Dispatch.] Ruth Bryan Leavitt since July 1 has been taking the place of her father as lecturer at sundry Chautauqua meetings on the Colorado western slope. Mrs. Leavitt says:

"I have been lecturing in my father's place. He's been very busy with other affairs and not wishing to deliberately break dates with the Chautauqua people he asked me to do what I could. So I delivered his lectures.

"I'm to fill other engagements during the summer, "she went on "but I'm not telling where I'm going, or on what subject I shall speak. I don't want too much of a hurrah made about it because people are rather apt to anticipate too much and be sadly disappointed."

SOLDIER DIES IN POVERTY.

Former Staff Officer Under "Fighting Joe" Wheeler Found Dead in Bowery Lodging-house.

[ASSOCIATED PRESS NIGHT REPORT.]

NEW YORK, July 10.—Col. Marcellus Pointer, prominent during the Civil war, as a staff officer under Gen. Joe Wheeler, and of late years a supposedly successful railway promoter, was found dead today from apoplexy in a Bowery lodging house. Among his effects were found letters from Gen. Wheeler commending him for bravery, and a petition to President McKinley, signed by many prominent army officers, asking that Pointer be appointed a Brig.-Gen. of Spanish-American volunteers.

Among his papers were pawn tickets for his watch and for several gold medals given him for courageous conduct on the field of battle.

OFFER TO HATTERS.

NEWARK (N. J.) July 10.—A special committee of the grand jury here has submitted an offer to the striking hatters, which, if accepted by the employers, will mean the return to work within ten days of 1400 men and women, who have been idle for months. The offer has been approved by the employés.

It is understood that the employers still will refuse to place the union label on their output.

SURVEYS FOR COAST DEFENSE.

LEAVENWORTH (Kan.) July 10.—A detachment of sixty picked men from the third battalion of engineers, under command of Capt. Lukesh, will start tomorrow morning for San Francisco. They will be engaged there for four months in making surveys in connection with the land defense projects about the city.

BIG LUMBER FIRE.

DULUTH (Minn.) July 10.—Eighteen million feet of lumber, valued at between $450,000 and $500,000, was destroyed by fire at the mills of the Virginia and Rainy Lake company this evening. It was fully insured.

FAST SWIMMERS.

Results of Last Night's Events at the Venice Plunge—More Trials Tonight.

Last night in the Venice plunge was held the second event of the annual swimming tournament. The fifty-yard dash for women was won by Helen Perkins of Long Beach in the fast time of 46s. flat. Nita Scheffield of Santa Monica was second and Lyba Scheffield third.

The fifty-yard junior race was captured by George Craig of Los Angeles High School in 31 2-5s. Harry Moreno of Venice and Charles Langer of Redondo finished second and third, respectively.

A big surprise was sprung in the 880-yard dash, when Marcus Lee of Los Angeles High School won the 880-yard dash in 13m., 4s. W. R. McWood of the Olympic Club was second, with Edward Kitto of the Piedmont Club of Oakland third. The time for the 880-yard dash is the fastest made on the Pacific Coast, and establishes Marcus Lee champion of the Pacific Coast.

Beginning tonight at 8 o'clock, the following events will be held: Hundred-yard dash, championship of Pacific Coast, Frank Holborrow, Venice; J. Scott Leary, Olympic Club; W. R. McWood, Olympic Club; George Watkins, Venice, Andrew Sholz, Venice; Harry Leech, Los Angeles; George McManus, Venice; W. A. Blanchfield, Redondo Athletic Club; Gordon Crary, Los Angeles; S. Coffer, Bimini.

Fire dive by Prof. J. Cox, Fancy and high diving by Venice diving team, Prof. J. Cox, Andrew Scholz, Clifford Bowes, Charles Colt.

Quarter mile, 440-yard dash, championship of Pacific Coast: Howard Taylor, Los Angeles High School; Walter Abegg, Bimini; George McManus, Venice; George Watkins, Ocean Park.

Prominent People Make Very Strong Statements

People All Over California Give Praise to Chee Foo.

It must be with a great deal of satisfaction that Chee Foo, the eminent Chinese scientist, had listened to and read the unstinted praise given him in the past two weeks from people all over California. But with the modesty of the Chinese philosopher he says little except that he was convinced of what his medicines would do before he came here. Thousands of people in the great Orient have been cured of various ailments and the sick in this country are quickly learning of the great benefit—really wonders—the medicines are doing.

Among those who have received astonishing results when many doctors and other medicines had failed to cure are the following:

Ford West of 4305 West Second street, Santa Ana. He had kidney trouble and now, after taking the new Life Remedies, considers himself entirely cured.

Seymour King, the well-known diamond broker of the firm of Roth & King, Germain Building, was told he had Bright's Disease. Chee Foo's Gong Bing medicine cured him of gall stones.

T. A. Gingerich of 616½ South Hope street, Los Angeles, was on crutches, crippled with rheumatism. He now gets around good and lively without crutch or cane.

Mrs. M. E. Jennings of Jacinto, Glenn county, had chronic liver disease, gall stones and stomach trouble. Her rapid cure was a surprise to her.

Miss Ruth Egan of Eagle Rock was seriously ill with stomach trouble and nervous debility; she is now a strong convert to Chee Foo's remedies.

Another remarkable cure of gall stones is that of Mr. I. Steele, who is so thankful that he wants everyone to know of his experience. He resides at 1180 E. 57th St., and if anyone wishes to phone him, they may do so by calling up Sunset South 6025, and he'll be glad to tell them what the Chee Foo Medicines have done for him.

The above and hundreds of people right here in Los Angeles are daily sounding the praise of Chee Foo and his wonderful New Life Remedies.

Chee Foo may be seen daily at Dean's Drug Store, 214 South Spring street.

Pig 'n Whistle



"Du Barry" Chocolates are Supreme in Purity, Quality and Flavor. Made by experts and sold in artistic packages.

Trade mark Registered

Pig and Whistle Co.

Manufacturers of the best Bon Bons and Chocolates in the World.

224 South Broadway

CANCER

I WILL GIVE $1000 IF I FAIL

to cure any cancer or tumor I treat before it poisons deep glands without KNIFE OR PAIN, AT HALF PRICE for 30 days.

No Pay Until Cured. Absolute Guarantee



Best 120 page book on Cancers ever printed SENT FREE and testimonials of hundreds cured after operations failed. We refer you to any bank or business firm in Los Angeles; Masons, Odd Fellows or Foresters of America. Investigate cures. Write for the book

Address Suite E DR. & MRS. DR. CHAMLEY & CO.

Chamley Bldg. 745 & 747 S. Main St., LOS ANGELES, CAL.

KINDLY SEND TO SOME ONE WITH CANCER



For sale by SUN DRUG CO., 324 S. Los Angeles St.

Dr. Henry G. Pyle

Makes His Great Offer to the Sick and Weak

Ozoline Treatment Free



Ozoline is breathed into the lungs; is taken up by the blood; is carried to all parts of the system, and commences to cure at once. Ozoline cures after other treatments have failed. Take advantage of the free treatment.

Dr. Pyle Treats and Cures

Catarrh	Falling spells	Tumors	Debility
Bronchitis	Neuralgia	Goitre	Liver diseases
Asthma	Nervousness	Bright's disease	
Consumption	Insomnia	Diabetes	Bladder troubles
Deafness	Paralysis	Eczema	Nervous diseases
Head Noises	Cancer	Dyspepsia	
Rheumatism	Ulcers	Indigestion	Acne

And all obstinate, lingering, chronic diseases and afflictions.

Dr. Pyle wants the true merits of his successful treatment known to everybody, and he does not know of any better way of introducing it than by offering his services FREE OF CHARGE to all calling on him between now and July 16th.

Many of you who have been taking medicines and so-called treatments for months, will be absolutely cured by a few Ozoline treatments. Very chronic cases will require somewhat longer time, but it makes no difference—you will be treated free for one week.

REMEMBER—Under no circumstances will I accept a professional fee for first weeks' treatment from any patient applying for treatment before July 16th.

Are you nervous, dyspeptic, weak in stomach, constipated? Do you have that tired feeling which I find so prevalent here, which does not pass off until about 4 p. m.? Do you have spots floating before the eyes, palpitation of the heart, shortness of breath, headache, neuralgia, shooting pains in the chest, back, hips and ankles? Have you catarrh, bronchitis, catarrhal deafness or weak lungs? Are you in pain from rheumatism, lame back, sciatica, lumbago or weak kidneys? If so, there is quick relief and a permanent cure in store for you if you inhale Ozoline.

Correspondence, consultation and examination are given free and are strictly confidential.

Dr. Henry G. Pyle

430 S. Broadway—Rooms 510 to 513—Los Angeles.

Office Hours: 9 to 4 and 7 to 8 daily—Sundays, 9:30 to 12.

A Painted Sign At 711 SOUTH MAIN STREET

Is Attracting Much Attention.

It Contains the Following Words From The Times Magazine, February 16, 1908

"GIVE THE CHINAMAN A CHANCE"



"It was recently mentioned in The Times that Dr. Tom She Bin, one of the best known Chinese physicians in the United States, had been charged with practicing without a license. The doctor is a graduate of one of the leading colleges of medicine in China. He came to this country many years ago. En route plague broke out on the ship. The vessel's physician was unable to cope with it, but it is said that Dr. Tom saved every case. He was retained by the steamship company and served on Oriental lines for several years. He then began to practice among his countrymen in San Francisco, but after the earthquake, came to Los Angeles. In view of the fact that a majority of the plague cases in San Francisco have proved fatal under the care of white physicians, it might not be a bad idea to get Dr. Bin to go up there and see what he can do."

Dr. Tom She Bin can be seen at the Chinese Tea and Herb Sanitarium, 711 S. Main St. Established 1870.

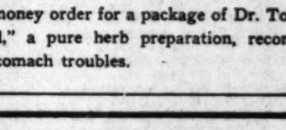
Treats rheumatism, catarrh, asthma, consumption, appendicitis, kidney, liver and all female troubles and other diseases. Call and investigate. Testimonials and consultation free. Open day and night.

Send 35 cents postage or money order for a package of Dr. Tom She Bin's "Ginger Compound," a pure herb preparation, recommended for throat, lung and stomach troubles.

Dr. Hutchason's Dentistry!

Wherever found is pronounced the best by all.

Full Set Teeth $5
Crowns .....
Bridge Work ...
Fillings ..... 50c up



Our name alone is a guarantee for good and honest work.

Teeth Extracted Absolutely Without Pain

Teeth without plates. Call and see our crown and bridge work. No more plates to bother you.

HUTCHASON DENTAL COMPANY
326½ SOUTH BROADWAY.

Open 8 to 6. Sunday, 9 to 1.



Don't

Nurse and pet an aching tooth; bring it to us and we'll banish the pain. We render the most skilled service at the least cost.

Call On Us

And find out exactly the condition of your teeth, and how best to have them fixed. We spare no time or pains to make our work both beautiful in appearance and lasting in quality, our one aim being to please our patients. All work guaranteed to be exactly as represented. Painless extraction with somnoform. No charge for consultation and examination.

WILL YOU COME?

Dr. W. F. Huddel PAC. COAST DENTIST

RELIABLE DENTIST.

OFFICE HOURS—8 TO 6. SUNDAYS 9 TO 1.

202½ S. Broadway, Cor. Second, over Drug Store—Front rooms, 202-3-4.

MILK

The "400" MILK

DIRECT FROM PRODUCER TO CONSUMER

13 Qt. Tickets $1
23 Pt. Tickets

Mutual Dairy Association 1280-44 Victoria Street PHONES Home 21840 Subv 1182

LIFE'S SEAMY SIDE.

MASKED PAIR KIDNAP BRIDE.

Young Woman Is Whisked Away on Wedding Day.

Is Bound, Gagged and Then Left in a Ditch.

For All That Is Merriest at Marriage Supper.

[BY DIRECT WIRE TO THE TIMES.]

WASHINGTON (Pa.) July 10.—[Exclusive Dispatch.] To be bound, gagged and carried away from her home a few hours before her wedding day, and left lying beside a roadway three miles away, was the experience of Miss Sadie Forsythe of Roscoe, who became Mrs. William Early tonight. Mrs. Early is the daughter of Mr. and Mrs. David Forsythe, prominent residents of Roscoe.

The young woman said that about 5 o'clock yesterday morning she was awakened by some person under her window making a noise and calling "Sadie, come down here, Early wants to see you."

She hurriedly put on her clothing and went downstairs. As he stepped to the porch she was seized and blindfolded. She struggled with her captor, but he was too strong for her. A gag was placed in her mouth, and she was carried out to the road, where a buggy was waiting. She heard another man whisper, "Hurry up, Bill, there will be some one coming." The horse was whipped up, and she again began to struggle to gain her freedom.

One of the men held her, while the other bound her with a rope. Mrs. Early says that at this juncture she lost consciousness, and knew nothing more until she awoke at 3 o'clock in the afternoon at a lonely spot in the road, three miles from home. When the disappearance of the bride-to-be was discovered by her parents, they instituted a general search.

After she had been found, and her story became known, a large party started out on a hunt for the kidnaper. The victim of the outrage is about 21 years old. On account of being blindfolded she says she does not believe she could identify the two men. Although somewhat upset by her experience, the bride was among the merriest at the wedding tonight.

WIFE ON STAND.

Tells Story of Her Relations With Young Nephew Whom Her Doctor-Husband Murdered.

[ASSOCIATED PRESS NIGHT REPORT.]

DETROIT (Mich.) July 10.—Mrs. Ethel Boyajian, testifying today in behalf of her husband, Dr. G. K. Boyajian on trial for murder, told the story of her relations with Harotoon Gostanian, her husband's nephew, which Dr. Boyajian's attorneys contended poisoned his mind, and that he was irresponsible when he shot and killed Gostanian in police court here April 30.

Mrs. Boyajian said her husband had always shown a fatherly attitude toward his young nephew, and made him the most welcome guest in their home.

While Dr. Boyajian was away on a lecture trip in April, Mrs. Boyajian testified, Gostanian attacked her in her home, repeating the assault on three occasions. She declared that he threatened to kill both her and the doctor if she revealed what he had done, and that she was afraid to resist him further or disclose his actions.

On cross-examination she admitted having called several times on Gostanian at his rooming-house and having telephoned him there, but denied that there was anything wrong in her actions.

COUPLE FIRED ON.

GIRL INJURED.

[BY DIRECT WIRE TO THE TIMES.]

WAUKEGAN (Ill.) July 10.—[Exclusive Dispatch.] The village of Wadsworth is wildly stirred by an unexpected attack made upon Miss Loretta Doyle and George Lybal, a well-known couple, after midnight, when they were returning from a dance, the assailant firing five shots at them from a bush and injuring the young woman.

The victim is a daughter of Michael Doyle, a prominent farmer living a mile south of Wadsworth. Her escort is a prominent farmer's son.

The girl's injury is in her leg, one of five bullets having lodged there after the couple had started to flee in the darkness. A disappointed suitor of Miss Doyle's is suspected.

EXPOSURE KILLS.

MOTHER HANGS HERSELF.

[BY DIRECT WIRE TO THE TIMES.]

ST. LOUIS, (Mo.) July 10.—[Exclusive Dispatch.] Mrs. Carrie Schewe, age 41, deeply religious wife of William Schewe a wealthy realty dealer, kissed her three children goodby, told them not to follow her for half hour, went into the basement of her home at No. 1061 Hornsby Place, and hanged herself this morning.

Federal postal inspectors yesterday had informed her husband she had been mailing anonymous letters to him and their women neighbors, accusing them of flirting. Schewe had complained to the postal authorities, not knowing his wife was the author of the letters. Mrs. John Ammons, Mrs. Charles Rubel, and Miss Lottie Sauerwein received some of the letters. Mrs. Schewe is reported to have confessed, saying she could not account for her mania. Schewe and the women say they are innocent of her accusations.

ARRESTED ON MURDER CHARGE.

POLICEMAN VICTIM.

[ASSOCIATED PRESS NIGHT REPORT.]

PORTLAND, Ore., July 10.—Word was received here today that Melville G. Bradley, wanted here to answer to a charge of murder in connection with the death of Patrolman John W. Gittings in this city December 18, 1907, is under arrest at Idaho Falls, Idaho. Bradley and his brother-in-law were engaged in a quarrel over the alleged beating of Mrs. Bradley by her husband. Patrolman Gittings interfered and Bradley began shooting. Gittings responded and both men emptied their revolvers, the policeman receiving a fatal wound.

CRIME BRIEFS.

Ill Health Causes Suicide.

DENVER, July 10.—Despondency caused by ill health today led William Stribley, aged 22 years, to end his life with a bullet. Stribley recently came to Denver from California.

GIRLS FLEE IN "NIGHTIES."

Half-Dozen Young Women Flit Through Streets in the Wee Sma' Hours.

[BY DIRECT WIRE TO THE TIMES.]

ELGIN (Ill.) July 10.—[Exclusive Dispatch.] Belated citizens of Elgin were surprised and not a little shocked early yesterday to see a half dozen young women racing down Chicago street in their "nighties."

It was a sudden and premature ending of a "sleeping party," which a number of Phi Gamma Phi girls had been giving in a vacant house. The young women had spotted the house as a fine place to give the party, and where no one would be disturbed if they were inclined to continue their banquet of fudge, olives and lemonade until a late hour.

The party consisted of six girls. Everything went well until 4 a.m., when the sleeping girls were suddenly aroused by the sound of footsteps inside the house. Suddenly a form, unmistakably that of a man, was seen in the doorway. With a chorus of screams the girls fled and did not stop until they all reached the house of Miss Irwin, four blocks away. The man proved to have been confused by his libations and declared he thought he was entering his own house.

BOLIVIANS AGITATED.

Big Mass Meeting Held in the Public Square at La Paz to Protest.

[ASSOCIATED PRESS NIGHT REPORT.]

LA PAZ (Bolivia) July 10.—Thousands of Bolivians attended the meeting in a public square this afternoon to protest against the decision of Argentina in the boundary dispute between Bolivia and Peru. It is reported that the Bolivian government will refuse to accept the decision, claiming that it implies the loss of national territory.

The government has apologised for the attacks made by the citizens of the Peruvian and Argentine legations and has promised to prevent a repetition of these attacks. The street mobs, however, continue very disorderly.

The celebration planned for July 15 has been postponed as a result of disorders here. The trouble is the outcome of the decision rendered by President Alcioti of Argentina in the boundary dispute between Peru and Bolivia.

ENDEAVORERS INDUSTRIOUS.

Work Hard in Forenoon to Make Up for Afternoon of Play.

[ASSOCIATED PRESS DAY REPORT.]

ST. PAUL (Minn.) July 10.—The delegates to the twenty-fourth International Christian Endeavor Convention crowded a full day's work in during the forenoon in order that the afternoon might be free for excursions.

Following a quiet hour service there were sessions of school in several downtown churches. Labor problems were discussed in the Guild Hall of the Christian Church, under the leadership of Rev. Charles Stetzle.

In the Auditorium the business sign, "Thy Kingdom Come," was discussed. The Missionary Committee conference at the same time in the Armory heard a number of speakers from all parts of the world.

SAN DIEGO.

CLUB MANAGER FOUND GUILTY.

CORONADO'S PRESIDENT SELLS LIQUOR ILLEGALLY.

Evidence Against Head of Prominent Organization Convinces Jury. Sentence Tomorrow—Rowing Club Thinks Its Crew Treated Unfairly at Seattle.

SAN DIEGO, July 10.—Edward L. Cochrane, president and manager of the Coronado Club, an organization of young business and professional men, was this morning found guilty by a jury in Judge Puterbaugh's court of having sold liquor at the club without a license. He was released on a $400 bond and will be sentenced Monday morning.

Cochrane's arrest followed a sensational raid on the clubrooms on Third street, in which a large quantity of "wet goods" was confiscated.

Although regularly incorporated as a social club, with the privilege of dispensing liquor among its own members, complaints reached the City Prosecutor that more liquor was sold on the Coronado's premises than the law allowed. Hence the raid.

The case was stubbornly fought, the defense being represented by former Judge Torrance, but the evidence against the club manager was overwhelming.

The Coronado Club is the organization which caused the wrath of Rev. L. T. Guild, pastor of the First Methodist Church. E. L. Wilcox, a contractor employed to build a new parsonage, told the minister that he had lost some of the church's money while gambling at the club.

CHINESE "BLIND PIG."

Ah Lee of No. 441 Third street was arrested this morning on the charge of running a "blind pig." Officers say they watched the place for more than an hour and saw the defendant sell drinks to fellow-countrymen.

When arraigned in the City Court, Ah Lee pleaded not guilty and furnished $200 cash bail. The case was set for Thursday.

ROWING CLUB INCENSED.

Members of the San Diego Rowing Club are incensed at what they declare to be the unjust stand taken by the Seattle Racing Committee in barring their crew from participating in the big regatta at the exposition city. Secretary Brown said:

"I cannot understand the position taken by the officers of the northern association. Our boys went North fully prepared to race, confident of winning and with the support of the people of San Diego. I complied with every formality demanded by the association in the way of certification in the P.A.A.O. It looks like a pretty mean and unsportsmanlike trick."

GOOD ROADS CAMPAIGN.

That San Diego county bids fair to follow in the footsteps of Los Angeles in the matter of good roads is the belief of every member of the $1,250,000 bond issue campaign committee as the election draws near. The campaign is being pushed with renewed vigor, especially in the back country, as there seems to be a unanimous sentiment in favor of the bonds in all the cities and towns. To explain the aims and purposes of the project to ranchmen a meeting was held tonight at Ramona. Addresses were made by E. W. Scripps of the Highway Commission, H. E. Doolittle, W. B. Hage, George F. Gray and others. Meetings are to be held in Bostonia, Wednesday night; Chula Vista, Thursday night, La Mesa, Friday night; Lemon Grove on July 19, and Escondido on July 24.

BURY DROWNING VICTIMS

The funerals of William R. Bates and Ethel Marie Bates, his wife, who were drowned by the upsetting of a canoe at the edge of the San Diego Lumber Company's wharf late Wednesday night, were held today at the chapel of Johnson & Connell, Rev. J. T. French, pastor of the Methodist Episcopal Church, South, officiating. Interment was at Greenwood Cemetery.

"Home Builders" Growing Rapidly.

Growing confidence in the non-speculative methods of "Home Builders," with offices in Suite 410 in the Mason Operahouse, has largely increased the business of this model co-operative home building company within the past two months. Investors and provident people generally are rapidly becoming identified with "Home Builders," for they have full confidence in the policy of non-speculation and dangerous debts avoided, and they are receiving 3 per cent. quarterly, or 12 per cent. annually in cash, on their investment. Shares of stock are selling at $1.25 each until August 1, when the price goes to $1.40, with privilege of paying 10 per cent. down, and 5 per cent. monthly, no interest. The next dividend will be declared July 31, instant, so that all stock paid for this month will draw the full dividend in addition to profiting by the 5c a share raise.

Make Him Prove It.

cushion flange 1309 TONE

cushion flange

Auction

Unclaimed Freight

TUESDAY, JULY 13

at 10 a. m. and 2. p. m.

730 S. Spring

729 S. Main

Unclaimed freight removed from warehouse for convenience of sale. Consisting in part 42 cases soap powder, 22 cases baking powder, assorted sizes; 3 cases fruit extracts; 5 cases imported perfumes, 20 cases patent medicines, 6 cases machine oil, lot of paints, clothing, shoes, underwear, 109 stage costumes, 12 cases imported china, 1000 feet rubber hose, photographer's outfit, camera lenses, dry plates, plate-holders, cards, printing frames, chemicals; one gasoline launch, propellor, solid brass and other machinery; a lot assorted tools; 50 large wagon umbrellas; baby go-carts, trunks, assorted carpenter tools, books, fancy postal cards and fixtures. Also a fine lot of iron beds, springs, mattresses, dressers, commodes, sideboards, chairs, rockers, center tables, folding beds, chiffonier, toilet sets, lots bedding, extension tables, chairs, linoleum, rugs, carpets, hall, stair carpets, pictures. Always have a good lot of furniture on sale Tuesday's sale.

L. A. AUCTION & COM. CO.,
W. O. TRASK, Auctioneer.
Office and Salesrooms, 730 S. Spring St.
Phones—F1719. Broadway 1667.

Auction

Mortgage Foreclosure 22 Rooms of Furniture, Etc.

Monday, July 12th, 10 a. m.

227 South Figueroa St.

Complete and desirable furnishings of a 22-room apartment house, consisting of massive Vernis Martin and enameled iron chairs, beds, mattresses and bedding, oak and maple dressers, chiffoniers and commodes, wardrobes, sanitary and other couches, oak and maple center stands, oak and maple rockers and chairs, cabinet folding beds, extension tables, dining chairs, hanging hall mirror, weathered oak hall seat and chairs, chamber sets, lace curtains, portieres, new velvet hall and stair carpets, tapestry and other carpets, rugs, gas ranges, linoleum, kitchen tables, utensils, etc., etc. All must be sold on above date to satisfy mortgage.

RHOADES & RHOADES, Auctioneers.
Office, 830-32 South Main St.

Auction

Store Fixtures and Cases

Northwest Corner of

16th and Hill Sts.

Thursday, July 15th, 2 p. m.

consisting of mission soda fountain and fixtures, large floor showcase, corner showcase and counter, scales, cash register, wall cases, shelving, high octagon showcase, counter showcases, etc., etc.

RHOADES & RHOADES, Auctioneers.
Office, 830-32 South Main St.

Auction

of desirable furniture of a 10-room residence,

Wednesday, July 14th at 10 a. m.

739 S. Flower St.

consisting in part of quartered oak rockers and parlor tables, lace curtains and draperies, pictures, couches, Axminster and Brussels carpets and rugs, polished oak dressers and chiffoniers, oak bedroom sets, golden oak folding beds, bedding, brass enameled beds, wardrobes, oak extension table and chairs, china, glassware, refrigerators, gas range, kitchen utensils, etc.

C. M. STEVENS, Auctioneer.
Office and salesroom, 629 S. Olive St.

AUCTION

We will sell at auction,
TUESDAY, JULY 13TH, 3 P. M.,
the beautiful 5-room cottage,
1615 E. 28TH ST.
Elegant yard, in first-class neighborhood (Hooper ave. or Watts local cars.) Owner leaving city.
THE R. H. STROUSE CO., Auctioneers.

Auction

Chattel Mortgage

Thursday July 15th at 10 a. m. and 2 p. m.

18 rooms furniture, consisting in part of brass and iron beds, spring mattress, dressers, commodes, dining-room tables, chairs, rockers, center tables and upright piano, fine china closet, buffet sideboards, two fine upright folding beds, with large mirrors, three-quarter and full size; one walnut wardrobe, with mirror front; one large pier mirror, gold painted, bookcases, fine Axminster, Brussels, ingrain rugs, carpets, hall and stair carpets, gas ranges, gas plates, linoleum, lots bedding, lace curtains, portieres, fine pictures, bric-a-brac, dishes, utensils, etc.

L. A. AUCTION & COM. CO.
Office and Salesroom 730 S. Spring St.
W. O. TRASK, Auctioneer.
Phones—F1719, Broadway 1667.

Auction

Furniture and Carpets

Wednesday, July 14th, 10 a. m. and 2 p. m.

830-32 South Main Street

MORTGAGE FORECLOSURE

of 50 rooms of desirable household goods, carpets, office furniture, etc., for positive sale on this date, consisting of all brass and enameled iron beds, mattresses, bedding, lace curtains, portieres, oak, mahogany and birdseye maple dressers, chiffoniers and commodes, mission, quartered oak and maple rockers and chairs, hall trees, sanitary and hair stuffed couches, large and small clocks, dishes, bric-a-brac, fine gentleman's chiffoniers, ladies' desk, center stands, polished oak sideboards, oval and square extension tables, dining chairs, buffets, bookcases, wardrobes, cabinet and upright folding beds, 1 upright and 1 square piano, drop head sewing machines, refrigerators, upholstered parlor pieces, library tables, hanging hat racks, French plate mirrors, wine cabinet, bed lounges, electric fans, phonograph, office safe, 20 medicine chests, kitchen safes, 100 odd chairs, Morris chairs, musical instruments, oil paintings and engravings, 1200 yards of Brussels, velvet, tapestry, Axminster and ingrain carpets, art squares, linoleum, 15 kitchen tables, gas ranges, cook stoves, incubator, hat machines, motors, etc., etc. This is one of the largest and best consignments we have offered in many weeks, and all positively goes on this date. Everything for the home at your own price.

RHOADES & RHOADES, Auctioneers.
Phones—F1259—Main 1259.

Auction

Last day of the big Auction Sale of

HARDWARE

Cutlery, Etc.

balance of the fine stock of the Canfield Hardware Co., formerly on Broadway, will positively go to the highest bidder,

MONDAY, JULY 12th

10 A. M. Sharp

816 SOUTH MAIN STREET

Continues During the Whole Day.

consisting in part of a large lot of brass, nickel, blind screens, carriage and machine bolts, log screws, pulleys, builders' hardware, shelf hardware, cutlery, all kinds of mechanical tools, dog collars, steam cookers fine lot lanterns, files, bits, wrenches, axe or pick handles, fine refrigerators, steel ranges, heaters, electric irons and curling irons, copper and brass ware, gas hose, shovels, forks, rat traps, tailors' irons, kitchen ware, water coolers, shelf brackets, in fact

HUNDREDS OF USEFUL ARTICLES

contained in a first class hardware stock.

ALL HIGH GRADE. NO SECONDS.

Dealers, Mechanics and Private Buyers cannot afford to miss this opportunity. Positively no limit. The finest stock of hardware ever sold at public auction in California.

RHOADES & RHOADES, Auctioneers.
Office, 830-32 South Main St.

Auction

Fine Furniture, Rugs, Oil Paintings

182 West 42nd Place

Tuesday, July 13th, 10 a. m.

Expensive furnishings of a 6-room bungalow, consisting of fine mission oak rockers and chairs upholstered in Spanish leather, fine mission library table and Morris chair, beautiful birdseye maple dressers, chairs and chiffoniers, fine mahogany bedroom suit and bedstead, expensive all-brass bed, silk floss and Ostermoor mattresses, drop head sewing machine, fine mission oak pedestal extension table and chairs to match, fine mission oval china closet, tapestry art painting, water colors in flowers and heads, cut glassware, hand painted china, dishes, Axminster and body Brussels art squares, carpet sizes, Turkish rugs, wardrobe couch and cover, gas range, refrigerator, linoleum, kitchen table, utensils, etc., etc. Above goods same as new. Take Moneta-ave. cars.

RHOADES & RHOADES, Auctioneers.
Office, 830-32 South Main St.

Auction

We will sell at auction Thursday, July 15, 2 p.m., the 5-room thoroughly modern bungalow, 262 E. 42d St. Hardwood floors, beamed ceilings, bath, beautiful white brick mantel, gas, electricity, sewer, beautiful home in strictly first-class neighborhood. Take Maple-ave. cars. THE R. H. STROUSE CO., Auctioneers.

Auction

MONDAY, JULY 12th,

10 A. M.

747 and 749

S. Spring St.

Entire 34-Room Apartments removed to our salesrooms for quick sale.

Comprising enameled brass beds, springs and mattresses, 15 maple and oak dressers, 10 sanitary couches and pads, 8 English breakfast tables, maple and oak center tables, oak and maple chairs and rockers, lace curtains, portieres, nickel plated coffee urn, National cash register, buffet, mission chairs and rockers (new), bed linen and bedding, electric lamp, couches, 8 small sizes gas ranges, utensils and dishes, 30 tapestry, body brussels, ingrain and crex art squares and carpets, rugs, etc., steam tables, trays, platters, etc.

REED & HAMMOND,
Phones F3545, Bdy. 2860.

Auction

WEDNESDAY, JULY 14th,

10 A. M.

747 and 749

SO. SPRING

THE LARGEST AND FINEST AUCTION ROOM IN CALIFORNIA

Consigned to us from Pasadena, the entire contents of 12-room house. Fine birdseye and mahogany dressers, Princess dressers and chiffoniers, 1 birdseye bed, elegant tuna mahogany bedroom suite (8 pieces), cost $400, with hair mattress and Clipper springs; brass enameled beds and springs, floss and hair mattresses, one large Persian rug and several small Turkish rugs, one solid rosewood square piano and one fine upright ebony piano, mission parlor pieces upholstered in Spanish leather, rockers and chairs, parlor desks, dining table and leather seat chairs, buffet, dishes and utensils. One motor and electric clock, easel, mirror, hall tree, hall seat, pictures, bric-a-brac, lace curtains, bed linen and bedding, Axminster, Royal velvet and tapestry rugs and carpets, etc.

REED & HAMMOND.
Phones—F1345—Broadway 2860.
Watch for our big Automobile Sale Next Week.

Auction

Friday, July 16th 10 a. m. and 2 p. m.

Fine Furniture, Rugs, Etc.

Removed for convenience of sale to our salesrooms, second floor,

830-32 So. Main St.

Consisting in part of all leather couches and Turkish chairs, all brass and enameled iron and bronze beds, quartered oak, birdseye maple and mahogany dressers and chiffoniers and bedroom suits, upholstered davenport, fine mission oak rockers and chairs upholstered in Spanish leather, polished oak and mahogany leather upholstered Morris chairs, large French plate mirrors, oval extension table, dining chairs and sideboard, oval quartered oak buffet, oval oak library table, pretty pictures, upholstered mahogany parlor suit, linoleum, dishes, combination bookcase and desk, quartered oak and maple center stands, oak, maple and wicker rockers and chairs, Princess rockers, birdseye bookcase, lady's desk, Brookhead sewing machine, mission oak buffet, silver steel Princess dresser, fine bear skin rug, Brussels, Axminster and tapestry art squares, instantaneous water heater, genuine Turkish and Persian rugs, fine china chiffoniers, sectional bookcases, gas range, refrigerator, kitchen tables, utensils, etc., etc.

RHOADES & RHOADES, Auctioneers.
Phones F1259, Main 1259.

Auction

OF A NEW BUNGALOW

SATURDAY, JULY 17 at 2 p.m.

AT 2149 WEST 29th ST.

Bungalow contains 5 rooms, all quite large; has porcelain bath and stationary wash bowl, handsome gas and electric fixtures; lot 49x150 deep, and is in a very desirable location, as the most beautiful and artistic bungalows in the city are in this block. Terms, one-third cash, balance on easy payments, say monthly rent; or will take a good lot for one thousand of the purchase price, if reasonable.

Buy a home at your own price and stop paying rent.

C. M. STEVENS, Auctioneer.
Office, 629 So. Olive St. Both phones.

Auction

The Big One

At Auction

The entire furniture of 36-room apartment-house

1600 to 1610 South Hope St.

Monday, July 12th, 9:30 a. m.

Bedroom suits, iron beds, mattresses, springs, rockers, center tables, dressers, commodes, 9x12 rugs, carpets, couches, curtains, shades, all bedding of 36 rooms, chamber sets, gas ranges, dishes, kitchenware, etc. Dealers attending sale bring man with you to load after your goods. TERMS CASH. THE R. H. STROUSE CO., Auctioneers, 227 Central Bldg. 3 Phones.

Auction

Of a Well Equipped Restaurant Doing a Fine Business

Monday, July 12th at at 2 p. m. at 512 W. 6th

Above restaurant will be sold as a whole, rent is reasonable. Any person wishing to engage in the restaurant business is invited to investigate the business and examine the furnishings before the sale, as this property will be sold to the highest bidder. C. M. STEVENS, Auctioneer. Office and Salesroom, 629 S. Olive St.

Auction

$3000

DIAMONDS, WATCHES, JEWELRY

TUESDAY, JULY 13th, 2 P.M.

Pledgee's sale of $3,000.00 worth of diamonds and watches, comprising solitaire rings, pins, earrings, brooches, cuff buttons, lockets, studs, bracelets, watches, etc., pearl, diamond and other settings. Some very large and handsome settings. All must be sold at 2 p.m.

REED & HAMMOND.
Phones: F3545; Broadway 2860.

Legal.

Notice of Meeting of Stockholders.

OFFICE OF LOS ANGELES GAS AND ELECTRIC COMPANY, NO. 645 SOUTH HILL STREET, LOS ANGELES, CALIFORNIA, JUNE 28TH, 1909.

Notice is hereby given, that, pursuant to a resolution of the Board of Directors of the Los Angeles Gas and Electric Company, adopted on the 28th day of June, 1909, at a meeting of said Board, duly held at the office of said corporation, in the City of Los Angeles, County of Los Angeles, State of California, on the 28th day of June, 1909, a meeting of the Stockholders of said corporation will be held at the office and principal place of business of said corporation, to-wit: In the building known as No. 645 South Hill Street, and in the room in said building where the Stockholders usually meet, on Wednesday, the 14th day of July, 1909, at 10:15 o'clock A. M., for the purpose of considering and voting upon the question whether or not this corporation shall sell all of its business, franchises and properties, as a whole, to the Los Angeles Gas and Electric Corporation.

By order of the Board of Directors.
LOS ANGELES GAS & ELECTRIC COMPANY.
By A. B. DAY, Assistant Secretary.

Notice.

OF MEETING OF THE RAILROAD COMMISSION OF THE STATE OF CALIFORNIA

Notice is hereby given that the Railroad Commission of the State of California, will meet and hold a session of said commission in California Supreme Court rooms, Ballard Block, in the City of Los Angeles, State of California, on Tuesday, the 13th day of July, 1909, at 10 o'clock a.m., to hear complaints of shippers and requests for reduction of rates.

By order of the Commission.
W. D. WAGNER,
Secretary Railroad Commission of the State of California.

Teaming Contractors.

The Producers' Transportation Company will receive proposals covering the hauling and delivery of pipe, machinery and construction material along the right of way of pipe line as surveyed between Coalinga and Port Harford via Polinio Pass; also as between Bakersfield, Midway and McKittrick and to a junction point in Polinio Pass.

Map of survey, together with hauling distance and approximate tonnage will be furnished on application.

Proposals will be received up and until July 20th, 1909.

THE PRODUCERS' TRANSPORTATION COMPANY,
Room 1012 Security Bldg., Los Angeles, Cal.

Marlborough School for Girls

865 West 23rd Street

Fall term begins September 28th. Certificate admits to college. Pupils under 14 not received.

References from school last attended absolutely necessary if applicant is unknown to the principals.

Weekly lectures in French, with stereopticon by Mons. Jacquard Auclair, of the French Alliance.

Miss Wiltshire will be at the school during July and after September 6th, from 2 to 4.

MRS. GEORGE A. CASWELL, Principal.
MISS GRACE WILTSHIRE, Associate Principal.

Marlborough PREPARATORY SCHOOL

636 West Adams Street

Between Chester Place and Figueroa St.

Family and day school for girls under fourteen. Careful home training, thorough preparation, constant advancement irrespective of grade limit. French, German, Spanish, under superior native teachers. Physical development a specialty. Outdoor court for drill, indoor gymnasium, grounds adapted to freedom of outdoor life. Fall term begins September 28th. The principal may be seen by appointment. Telephones West 2316, B3209.

MISS IDA B. LINDLEY, Principal.

Out Door Study

Pasadena, California

The Orton School, English and Classical, Day and Boarding. Paris Branch College Certificates. Art, music, gymnasium, cooking and sewing, as well as tennis and riding. Send for illustrated booklet. A. B. ORTON, Principal, 154 S. Euclid avenue. Home Tel. 696.

THE MARYLAND SCHOOL

718 BEACON ST., LOS ANGELES

DEPARTMENTS: — Academic, Commercial, Primary and Kindergarten.

Large, airy rooms, out-of-door kindergarten. Special attention given to music.

FRANCES A. BARR and CORINNE GOUGH, Principals.

School of Art and Design

Sixth and Alvarado.

Art Summer Classes

MOUNT TAMALPAIS MILITARY ACADEMY —San Rafael, Cal. Accredited U. S. Army Officer. Only Western school with Cavalry, Mounted Artillery, Open-Air Gym. and Swimming Pool. ARTHUR CROSBY, A.M., D.D., Head Master.

Schools and Colleges

Girls' Collegiate School CASA de ROSAS

Adams and Rossmore

Miss Parsons and Miss Bridgens, Principals

19th Year Begins Thursday, Sept. 23rd

UPPER SCHOOL Girls over thirteen years of age. Certificating privileges. Post-graduate course. Limited number of pupils.

949 W. Adams Street Opposite Casa de Rosas

LOWER SCHOOL Girls under thirteen years of age. Kindergarten. Four years of Primary Department for Upper Grades. Art, cookery, sewing and Kindergarten classes.

Miss Thomas and Miss Parsons, Adams and Rossmore

Cumnock School of Expression

Mrs. Merrill M. Gray, Principal

Sixteenth Year Opens Sept. 23rd

Boarding and Day School for EXPRESSION COURSE—Reading or teaching—embracing Oratory, Expression, Literature, Dramatic Art, Physical Culture, Pantomime, Physical Training. Private lessons for all pupils. NORMAL COURSE IN EXPRESSION AND PHYSICAL EDUCATION.

CUMNOCK ACADEMY

Mrs. O. Shepard Barnum, Principal. CERTIFICATE ADMITS TO COLLEGE. Regular high school course, or course adjusted to individual needs. Special pupils given expression with regular classes. Individual attention. Physical life and gymnastics. Ungraded classes below high school. Send for catalogue. 1509 S. FIGUEROA STREET.

Miss Wing's School For Girls

1220 Alvarado St.

Reopens the last Wednesday in September.

Graduate Department; High School; Grammar Department; Primary; Kindergarten.

Prepares for college; best of trained teachers. Send or call for Year Book for complete information.

MISS OWN WING, M.A., Principal.
Home 53144.

MISS WING'S SCHOOL

Summer School July 5-Aug. 14.

Pupils brought up in their own grades and departments. Boarders for primary, grammar and High School branches. Registration July 2nd and 3rd. Summer course in charge of Miss Ethelwyn Wing, M.A.
Home 53144.

The Brownsberger

Commercial School

953-7 W. 7th St.

See the location; just a few minutes' walk from the center of the city. Open all the year. Special summer classes and individual instruction. Modern illustrative books and the best systems of shorthand. Rapid typewriting, dictation for speed work.

Before the Board of Public Works.

The proposition is already before the Board of Public Works in a communication by one of those interested under date of July 3. As laid before the city authorities it provides for the dedication of a strip thirty feet wide in the clear, beginning at the west line of Hill street and running thence in an east cut, as stated above 110 feet back. Said tunnel begins, running, as stated above, to within 200 feet of the west line of Figueroa street. In order to make this tunnel valuable to property owners on the hills above, the construction of two or more shafts from the surface to the tunnel and the operating of elevators in these is proposed. Main entrance of these elevators to be provided for by changing, say, the present passage up or down from the tunnel level to the surface above. These shafts would serve an excellent purpose in providing ventilation for the tunnel, a very necessary accessory, according to the proposition before the authorities this tunnel would be benefited from use by any railroad in perpetuity. The proponents contemplate the lining of the tunnel with vitrified brick of a very light color, the thorough drainage of the cut at all points, and other features with the ventilation proposed would make a thoroughfare unobjectionable from any point of view.

Providing for the Cost.

The cost of constructing this cut, as proposed, would be met by the [illegible] of a proper assessment district, according to include all property [illegible] ally affected. The proponents set a limit eastward at Main [illegible] et, to

Cumnock School of Expression

Mrs. Merrill M. Gray, Principal

Sixteenth Year Opens Sept. 23rd

Boarding and Day School for EXPRESSION COURSE—Reading or teaching—embracing Oratory, Expression, Literature, Dramatic Art, Physical Culture, Pantomime, Physical Training. Private lessons for all pupils. NORMAL COURSE IN EXPRESSION AND PHYSICAL EDUCATION.

CUMNOCK ACADEMY

Mrs. O. Shepard Barnum, Principal. CERTIFICATE ADMITS TO COLLEGE. Regular high school course, or course adjusted to individual needs. Special pupils given expression with regular classes. Individual attention. Physical life and gymnastics. Ungraded classes below high school. Send for catalogue. 1509 S. FIGUEROA STREET.

Miss Wing's School For Girls

1220 Alvarado St.

Reopens the last Wednesday in September.

Graduate Department; High School; Grammar Department; Primary; Kindergarten.

Prepares for college; best of trained teachers. Send or call for Year Book for complete information.

MISS OWN WING, M.A., Principal.
Home 53144.

MISS WING'S SCHOOL

Summer School July 5-Aug. 14.

Pupils brought up in their own grades and departments. Boarders for primary, grammar and High School branches. Registration July 2nd and 3rd. Summer course in charge of Miss Ethelwyn Wing, M.A.
Home 53144.

The Brownsberger

Commercial School

953-7 W. 7th St.

See the location; just a few minutes' walk from the center of the city. Open all the year. Special summer classes and individual instruction. Modern illustrative books and the best systems of shorthand. Rapid typewriting, dictation for speed work.

MILLS COLLEGE—Only Woman's College on Pacific Coast. Entrance requirements equivalent to those of University of Cal. Curriculum specially adapted to needs of Western women, fitting students for teaching, for the duties of academic work, and other professions. Unsurpassed advantages for music, theory and practice, art, home economics and library science. Well equipped laboratories for science, gymnasium, mental psychology. Special attention to health of students. Out-door life a feature. Ideal climate and surroundings. Thirty miles from San Francisco. College Preparatory Department. Fall semester begins Aug. 12, 1909. For catalogue address President's Secretary, Mills College P.O., California.

HEALD'S Business College

814 So. Grand Ave.

SPECIAL SUMMER SESSION

In all Commercial, Shorthand and English Studies. Come and spend your summer vacation with us. We can put it both pleasant and profitable. Phone or write.

Pacific Grove Academy

OPENS SEPT. 1ST, 1909

A BOARDING AND DAY SCHOOL FOR BOYS

General and college preparatory courses. Special attention to pupils whose previous training has been irregular. Individual instruction and home life. Healthful climate and influences—outdoor recreation the year around. Annual charge $500. For information and literature address THE HEADMASTER, PACIFIC GROVE, CAL.

L. A. MILITARY ACADEMY

Boys received at any time. Summer session June 21 to Sept. 17. "Camp Baldwin" Newport Beach, July 1 to Sept. 1. Separate camp for young boys. Fall term opens Aug. 2, 1909. Location the best. 25-acre campus. Write for particulars. Phones Bdwy. 2141, Main 3141. Address Walter J. Bailey, A.M., Principal, Huntington Drive.

Yale School

SUMMER SESSION

T. G. Adams, B. A., Head Master. Boarding and Day School for Boys. Gymnasium. Illus. Cat. Main 6277. 209 NORTH UNION AVENUE.

Manzanita Hall

PALO ALTO, CAL. A home school desirous of a thorough preparation for college in the minimum of time. Location adjacent to Stanford University affords unusual advantages. Ample facilities for athletic sports. Let us tell you more about it in our catalogue. W. A. Reed, Head Master.

Woodbury Summer School

Woodbury Business College, Bandini Block

School in full progress during summer vacation. All commercial and English branches. Shorthand and typewriting a specialty. Call, write; both phones.

HARVARD SCHOOL SUMMER SESSION. Western ave. Manual training and all studies. Best playgrounds in city. Ten masters. $12 a month. Write

REAL-ESTATE SECTION.

Review of the Week. STATE OF REALTY MARKET

Los Angeles Sunday Times

Part V—20 Pages. SECOND LINER SHEET

XXVIIIth YEAR. SUNDAY MORNING, JULY 11, 1909. On All News Stands, Trains and Streets. | 5 CENTS.

Houses, Lots and Lands—Saturday Review of Building and Development.

FACT AND COMMENT.

THE construction of a second tunnel under the hills directly west of the city continues to excite a good deal of interest, especially among those who live west of the Bunker Hill. Some of those most interested have become impressed with the idea that to tunnel either on First or Second street would be a very complicated proposition because of the fact that on each of those streets the street-railroad companies hold franchises. In the case of a Third-street tunnel the thoroughfare is impracticable either on Hill-street or the Hope-street passage; therefore no such complication exists. To get an entrance for the tunnel either on First or Second street would be very difficult on account of the railroad tracks.

The Plan Devised.

To get around the difficulty just named, some property owners interested in having another means of ingress and egress to and from the city for the land lying between Temple and Third streets come forward with a new plan. The project is to drive a tunnel under private property from Hill street to Figueroa. The opening on Hill street would be somewhat approximately to the north midway between First and Second streets. The scheme involves an open cut running back a distance of 110 feet and a tunnel from there, coming out on the east of Figueroa street. The right of way is to cost nothing, as it is figured by the projectors that all property affected would be benefited as much as or more than the concession asked for is worth. Of course where the city runs the concession would be simply an easement and would deprive the owners of the use of not one square foot of their property above. Where the open cut exists the property adjoining to north and south would become much more valuable to justify the expenditure of enough ground for the roadway.

Before the Board of Public Works.

The proposition is already before the Board of Public Works in a communication by one of those interested under date of July 3. As laid before the Board, it provides for the dedication of a strip thirty feet wide in Hill street, beginning at the west line of Hill street and running thence in an easterly direction, as stated above 110 feet back. Here the tunnel begins, running, as stated above, to within 200 feet of the east line of Figueroa street. In order to make this tunnel valuable to property owners on the hill above, the construction of two or more shafts from the surface to the tunnel and the operation of elevators in these is proposed. Any advance of these elevators would be provided for by charging every passenger a passage up or down from the tunnel level to the surface above. These shafts would serve an excellent purpose in providing ventilation for the tunnel, a very necessary accessory. According to the proposition before the Board this tunnel would be free from use by any railroad in perpetuity. The proponents contemplate the lining of the tunnel with vitrified brick of a very light color, the thorough lighting of the cut at all points, and the use of batteries with the ventilation that would make a thoroughfare comfortable from any point of view.

Looking for the Cost.

The cost of constructing this cut, as proposed, would be met by the following proper assessment district to include all property benefited. The proponents set forth eastward at Main street, to the north at First, and southward at Third, while westward it would run as far as Lakeshore avenue, at that point extending from Third street north to Sunset boulevard.

NEW STORAGE PLANT.

Five-Story Building for National Ice Company at Central and Banning Streets Under Way.

The National Ice Company has almost completed the excavation for a new cold storage plant on the northeast corner of Center and Banning streets. The building, which will be a model of its kind, will cost with all its fixtures in the neighborhood of $90,000. Charles F. Wallace of San Francisco is the architect.

The plans call for a brick structure five stories in height above a basement, the total front elevation being about 100 feet from street to cornice. The building will front 90 feet on Center street and 100 feet on Banning, and both frontages will be faced with pressed brick, and will present an attractive appearance.

The building will be used for cold storage purposes only, and will become of the largest and best arranged structures of this class in the West. Each floor will be insulated, and the doors and partitions will embody the most modern of sanitary features, and will be perfectly tight. Two elevators will be installed. The location of the plant on the railroad trackage of the river bed will give the company unsurpassed transportation facilities. The structure will be completed in about six months.

VALUABLE LEASES.

Main and Broadway Frontages Command High Rate of Rental for Five-Year Terms.

R. A. Rowan & Co. report the following recent leases through their agency: For the Century Building Company to the Clune Theater Company was rented the northwest corner of Fifth and Main streets, with a frontage of 70 feet on Main and extending back 159 feet to an alley. The term of the lease is five years and the monthly rental is reported at $1175 which would make the total rent $70,500.

For M. Y. Kellum and the Rowan estate was leased to the Gude Shoe Company the storeroom at Nos. 537-539 South Broadway. The frontage is 37 feet and the depth 150 feet. The term of lease is five years at a total rental of $12,000, or $200 a month.

For O. H. Churchill and the Rowan estate was rented to the Sun Drug Company the northwest corner of Sixth and Broadway. The frontages are 24 feet and 67 feet, and the monthly rental is $850, the term being five years. The same lessors have rented to Takahashi Bros. the 25-foot frontage at No. 557 South Broadway, and to the Silk Store the same frontage at No. 559 South Broadway, the leases in each instance being for terms of five years at the rate of $500 a month.

SELL MANY SECTIONAL HOUSES.

H. J. Brainerd reports the sale of a three-room bungalow to Misses Minnie and Sussie Moore, to be erected in Bungalow Land, Laurel Cañon, and to cost $450. The same dealer sold a house of F. C. Collier and a cottage to go to P. Ewing of Fillermore for $850 and has just completed a four-room bungalow for Miss Mary R. Holt on Greenwood avenue, Pasadena.

FOR CHILDREN'S SOCIETY.

C. F. Driscoll of Pasadena is preparing plans for a one-story and attic frame kindergarten building, 51x52 feet, for the Pasadena Children's Training Society. It will be erected at Wilson and San Pasqual avenues, Pasadena, and will be used for dormitories.

UP-TO-DATE.

SIX STORIES OF APARTMENTS.

WILL CONFORM TO NEW STATE "MODEL TENEMENT LAWS."

Surrounded by Large Gardens and Terraces, Attractive New Structure at Grand and Seventeenth Will Be Supreme Exemplification of Latest Fresh Air Laws.

Of the apartment-houses recently designed in this city none is in every way more attractive and up-to-date than a structure which will be started at once by L. C. Crossman at the northwest corner of Grand avenue and Seventeenth street. This building, which is reproduced above from the perspective of the architects, Frederick Noonan and Arthur H. Stibolt, is to be six stories in height, exclusive of a basement extending under the entire first floor, and will cost something over $75,000.

The frontages will be 43 feet on Grand avenue by 85 feet on Seventeenth street, and the lot will face 135 feet on the latter thoroughfare by 125 feet on the former. Elaborate gardening and terracing will be undertaken upon the completion of the building proper. It is planned to have all of the garden approaches in wide flights of steps. The parlor will open out onto a pergola-covered terrace.

The frontages will be of cream-colored pressed brick, and the ornamental features will be of original design. The entrance will be in marble. A large tower at the corner will extend to a height of seven stories, and will overlook an elaborately arranged roof garden.

The basement will be given over to cardrooms, tearooms, smoking-rooms and lounging-rooms, together with the heating plant. The parlor and lobby will be on the first floor, as will a number of large apartments. Above the first story the building will be divided into 150 rooms in two, three and four-room suites. One passenger and one freight elevator will be installed. The interior finish will be in Oregon pine. The plans have been designed to conform in every way with the new Burnett "Tenement House Law."



Apartment house for L. C. Crossman at Grand and Seventeenth.

CORCORAN LANDS POPULAR.

During the past four weeks 2905 acres of Corcoran lands in the San Joaquin Valley have been sold to Los Angeles and Southern California people by the Scandia Land Company, for an aggregate value of $127,000. The buyers are: H. M. Bartow of Los Angeles, 480 acres, for $24,000; T. Ostrander of Lindsay, 160 acres, for $8000; Nathan Blanchard of Ventura, 320 acres, for $12,000; T. E. Cochran of Anaheim, 30 acres, for $1950; J. L. Buck of Colorado, 173 acres for $3500; A. W. Randolph of Glendale, 320 acres, for $18,875; H. B. Norswing of Los Angeles, 320 acres, $16,000; George A. Smith of Corcoran, 595 acres, for $14,875; J. C. Ray of Mexico, 40 acres, for $5500; Messrs. K. B. Norswing and Brandt, 40 acres, for $4000.

BEACH LOTS ON MARKET.

The La Grande Beach Improvement Company will place lots at La Grande Beach on sale this week. This beach is located on the Coast Line of the Southern Pacific and consists of a broad shore several miles in length. There is a large pavilion and fine pier, and several cottages have been erected in the tract by property owners. The lots average 30x118 feet. The country surrounding this beach is rapidly settling up by homeseekers, as it is in the fertile Arroyo Grande and Santa Maria valleys.

THAT FOURTH STREET JOB.

The Other Side of the Contention As to the Improving of That Thoroughfare.

The Times for ten days past has been the recipient of many communications "kicking" vigorously about the proposed improvement of Fourth street, between Alameda street and Boyle avenue. The protestants were many and thoroughly in earnest. As the matter seems to their minds, and as they expressed it in emphatic language, they made out an exceedingly strong case for themselves. The Times had no interest in it in any way except to give its readers news as fair as it knew how concerning a matter of so much importance.

Now comes the other side of the controversy, which The Times seeks to make public as widely and as fairly as it tried in the case of the protestants. An interested party visited this office and requested that a representative should be sent to inspect the ground in person. This was acceded to, and a representative of The Times went all over the ground from the initial point at Third and Alameda to the crest of the hill on the other side of the river at Boyle avenue. The situation was explained to him fully, and the purpose here is to set out the contentions of those who wish the improvement to be made.

To begin, there is undoubtedly a great deal to be said on the side of those who propose this improvement. It is very desirable, and might be said to constitute a pressing necessity. From near the west bank of the river, to west of Alameda street the approaches to the city after passing Fourth street bridge are difficult and dangerous. Fourth street, from the west end of the bridge to west of Alameda street, is pretty nearly as straight as the proverbial ram's horn. It should never have been laid out in the way it exists. To remedy it by straightening the thoroughfare from the bridge westward is impossible, on account of the railroad depots to be encountered. It must be said that about the only remedy in sight is the one sought by those proposing the improvement. From the west end of the bridge to the crossing of Alameda street, at Third street, the improvement will open a straight shoot, and after crossing the railroad tracks at Alameda street, Third street will afford an excellent thoroughfare into the heart of the city at Main and Third.

Now the readers of The Times have both sides of the controversy placed fairly before them. If the improvement is carried through there is no doubt it will be of great benefit to all residents of Boyle Heights who live between Second and Sixth streets for a considerable distance west of Boyle avenue. They have very imperfect means of ingress to the city and return to their homes as things are now and this imperfection will be greatly remedied by the proposed improvement.

The controversy between the two sides on this basis seems to narrow down to two points, or three at the most. The protestants are wrong in their allegations that Third street property from Alameda street to Main is not assessed. That property is assessed, and ought to be, for the benefit will be very great to the property along that thoroughfare. On the contrary, these protestants seem to have valid ground for protesting against the award of $60,000 for one brick building and $30,000 for another building, making $90,000 of the entire cost of opening this bit of street. It is conceded by those who laid the ground before The Times representative that the price to be paid for the property is in excess of its actual value by a good deal.

Another point to be considered is whether the property two or three miles west of the proposed street is excessively assessed. At that distance the assessments run to from 75 cents to $1 a foot. It is not accurate to state that these assessments are practically or nearly as high as property near the point of improvement. Immediately where the opening is to be made property is assessed at $1200 a lot.

A third point, and a very material one, is this: There are only three bridges between First and Seventh streets, one on First, one on Fourth and one on Seventh. On account of the railroad depots, tracks and car yards, there can be no others. These three bridges must serve for ingress to the city for all those living between Second and Sixth streets, unless they wish to go north to First or south to Seventh. Undoubtedly the people living along Third and Fifth streets would use the Fourth-street bridge if the improvements were made. The assessment runs only on the Fourth-street property west of Alameda street at any point. The protestants think the property on Third street and that on Fifth should bear a portion of the cost. Indeed, they questioned whether the property on Sixth street should not be included, as the people would have to cross the river at Seventh street, which would bring them into the city far to the south, whereas, if they made "northing" to Fourth street, they would be getting to their point of destination perhaps twice out of three times in getting to the city.

Now with this The Times closes the controversy. As it is understood, the matter has been taken into the court and it should be left there for settlement.

PLANNING BUNGALOW.

W. E. Erkes is drawing plans for an eight-room bunglow for Charles F. M. Stone, to be erected at Rose avenue and California street. It will be frame with plastered exterior on metal lath, clay tile roof, with redwood interior trim. Plans are also under way for an eight-room beach cottage to be built for the same owner at Alamitos Bay.

GOOD BEGINNING.

PROMISING GAIN IN NEW PERMITS.

REPORTS REVEAL LARGE INCREASE OVER LAST YEAR.

July Record to Date of Building Permits Issued Most Encouraging for This Season of the Year—Increase Is Nearly Thirty Per Cent. Over Nineteen-Eight.

The report of the chief inspector of buildings for the period from July 1 to July 9, inclusive, is most promising, considering the dullness which inevitably makes itself felt at this season of the year. The gain in valuation over figures for the corresponding period of last year is 28 per cent. The number of permits recorded during the eight days for which statistics are obtainable is 194, as opposed to 179 last year.

The valuation represented in the department's report is $285,532, an average of $35,690 a day. For the same period in 1908, the valuation was $222,096, or a daily average of $27,762. The gain in actual number of permits issued is fifteen. The Fifth Ward leads the list with fifty-six permits, representing $113,025 worth of new improvements. The Seventh Ward is second, with five permits, at a valuation of $43,409.

Following is the classified report and the report by wards:

	Permits.	Valuation.
Class A, reinforced concrete	1	$ 15,000
Class C	2	29,000
Class D, 1-story	98	109,985
Class D, 1½-story	6	13,450
Class D, 2-story	10	41,261
Class D, 3-story	1	35,000
Sheds	16	1,245
Foundations	1	4,000
Brick alterations	14	16,275
Frame alterations	53	20,316
Total	194	$285,532

Comparison with last year: 179 permits; $222,096 valuation.

Following is a report by wards, from July 1 to July 9, inclusive:

	Permits.	Valuation.
First Ward	21	$ 20,531
Second Ward	18	9,085
Third Ward	21	27,566
Fourth Ward	23	28,063
Fifth Ward	56	113,025
Sixth Ward	35	34,268
Seventh Ward	5	43,409
Eighth Ward	2	4,600
Ninth Ward	13	4,985
Total	194	$285,532

(See Page Twenty.)

POINTS AND POINTERS—Special Offerings.

GOLDEN TRACT

IT'S THE PRETTIEST SPOT IN THE SOUTHWEST.

LOTS $650

And up. Easy terms. only $15 cash balance $15 per month. These lots will double in value.

INVESTMENT?

Yes, it's the best investment you can make.

WHY?

Because Los Angeles now has a population of 310,000, and is increasing at the rate of 50,000 per year. Good property is bound to increase in value. This tract has every convenience.

GAS
ELECTRICITY
CITY SCHOOL
PARK
PINE WATER
BEAUTIFUL STREETS
THREE CAR LINES.

5c fare and transfer. It's located between Hoover and Vermont ave., 51st and Slauson. Take Moneta-avenue car marked "West 54th street," get off 54th and Vermont, or call at our office and we will show the property.

—THE—

LAWRENCE B. BURCK CO.

223 SOUTH HILL STREET.

LAST SUNDAY WE OFFERED THE FIVE-ROOM HOUSES AT $1150 EACH

WE SOLD EVERY ONE.

TODAY WE OFFER TEN MORE AT $1250 EACH, WHEN THEY ARE GONE, UP GOES THE PRICE AGAIN. HERE IS THE OFFER:

$1250—$50 DOWN, $15 PER MONTH, INCLUDING INTEREST.

5 rooms, modern, plastered, bath and toilet, brick chimney and foundation. Lot 40x130 to alley, 5c fare. Only 25 minutes from Sixth and Broadway. COME QUICK.

THE ALFRED E. GWINN CO.,
A1265. 327 S. Hill st. Main 4927.

HOLLYWOOD

Here is just what you are looking for—5½ acres, 462x520, with 5-room bungalow, electric lights, gas and bath; also a 5-room house in rear with gas, new barn, yard and houses with 500 chickens, with all kinds of fruit, oranges, lemons, grape fruit, figs, apples and plums, strawberries, blackberries and loganberries. Over 20 rose bushes; in fact, all kinds of flowers. The soil is very rich, and easy to work. It is in an elegant location, only 20 minutes from Los Angeles, 5c car fare, and the price is right.

Also a 6-room modern cottage, lot 51x200, east front, large barn and garage, chicken pens and all kinds of fruit trees and berries, flowers and roses. This house includes furniture, curtains and rugs. Must be sold at a sacrifice. No exchanges. 5c car fare. If you wish any of the above snaps, call immediately on

GEORGE W. HAMLIN, with
C. H. LIPPINCOTT & CO.,
First floor, 351 S. Spring st., Los Angeles.

MILWAUKEE BUILDING COMPANY

CONTRACTORS AND DESIGNERS.

TO BUILD AN ARTISTIC HOME WITH CHARACTER TO IT, SEE US. OUR ARCHITECTURAL DEPARTMENT IS AT YOUR SERVICE. YEARS OF EXPERIENCE, TOGETHER WITH A SINCERE DESIRE TO PLEASE, HAS ENABLED US TO BECOME THE LARGEST OPERATORS IN OUR CLASS. YOU DO YOURSELF AN INJUSTICE IF YOU DON'T LOOK UP OUR REPUTATION.

BUILDING LOANS MADE FOR OUR CUSTOMERS OWNING LOTS.

WRIGHT & CALLENDER BLDG.,
FOURTH AND HILL STS.,
SUITES 314-315-316-317.
MAIN 3775, F3775.

BALTIMORE BUILDING COMPANY

WILL BUILD YOUR HOME.

YEARS' EXPERIENCE IN BUILDING.
WORK THAT SPEAKS FOR ITSELF.
DESIGNS AND PLANS ARTISTIC.
WE KNOW WE CAN PLEASE YOU.
DON'T FAIL TO CALL ON US.

A1903. 413-15 FAY BLDG.,
M. 3382. THIRD AND HILL STS.

BE SURE TO SEE

OUR QUARTER-PAGE ANNOUNCEMENT ON PAGE 5, PART I, IN TODAY'S TIMES.

A MONEY MAKER FOR YOU

CALIFORNIA BUILDING AND LAND SYNDICATE,
304 SECURITY BLDG.
Open evenings.
Fifth and Spring streets.

SPECIAL NOTICE TO VISITING ELKS

See Los Angeles and Environs from the Summit of Beautiful

MT. WASHINGTON

AMERICA'S MOST UNIQUE RESIDENCE DISTRICT. THE PRIDE OF LOS ANGELES.

Reached via yellow Garvanza cars and L. A. and Mt. Washington Incline Railway. You can "do Mt. Washington" and return home in an hour. Take your camera.

ROBERT MARSH & CO.
GENERAL AGENTS FOR MT. WASHINGTON PROPERTY
140 West Fifth Street
Read "The Eagle," Page 17, Part V.

CLASSIFIED INDEX.

REAL ESTATE SECTION—PART V.

	Page.	Col.
FOR SALE—Houses	2-4	1-7, 1-7
		1-3
FOR SALE—City Lots, Lands.	4-5	3-7, 1-2
FOR SALE—Acreage for Subdivision	5	3-3
FOR SALE—Business Property	5	3-7
FOR SALE—Suburban	5-6	7, 1-3
Hollywood	6	3
Pasadena	6	3
Glendale	6	4
Monrovia	6	4
Alhambra	6	4
South Pasadena	6	4
Inglewood	6	5
Sierra Madre	6	5
San Gabriel	6	5
Covina	6	5
FOR SALE—Country Property	6-7	5-7, 1-7
FOR SALE—Income Property	7-8	7, 1
CONTRACTORS, BUILDERS	8	1
FOR SALE—Hotels and Lodging-houses	8	1-3
FOR SALE—Lemon and Orange Groves	8	3-5
BUSINESS INVESTMENTS	8	5
FOR SALE—Beach Property	8	5-6
Ocean Park	8	6
San Pedro	8	6
Long Beach	8	6
Wilmington	8	6
Balboa	8	6
Venice	8	6
Manhattan	8	7
Redondo	8	7
Hermosa	8	7
Terminal Island	8	7
FOR EXCHANGE — Real Estate	8-10	7, 1-7
		1-7
REAL ESTATE—Unclassified	10	7, 1-4
FOR SALE—Miscellaneous	10-11	7, 1-4
FOR SALE—Furniture	11	4-5
MONEY TO LOAN	11	5-7
MONEY WANTED	11-12	7, 1-4
STOCKS AND BONDS	12	4-6
BUSINESS CHANCES	12-13	

Realty Liners

FOR SALE—Houses.

FOR SALE—

WILSHIRE-WESTLAKE DISTRICT BARGAINS.

$5250— —$5750

We are just completing a nine-room-and-basement bungalow that in quality, artistic effects and price will surpass anything else in the city. The den, which also forms one of the main living apartments, has a dark mahogany finish, with rich decorations in gables to match; the ceiling being finished the same way as the walls. This is a combination of den and library, containing beautifully finished bookcases, a handsome rustic corner mantel and floors, best grade of quarter-sawed oak. The living room is very large, massive in style and richly decorated; also having quarter-sawed oak floors. The hardware and electric fixtures throughout are copper, to match the side finish, which is dark mission stain. The mantel is very massive, being nine feet across and extending to the ceiling, with large bronze panel of classical figure above shelf. Handsome electric fixtures in all rooms to match hardware, and every light on a switch. The breakfast-room is the most delightful one in Los Angeles (when we have the sun,) and is richly finished, floor being quarter-sawed oak. The kitchen is perfect in every detail, containing first-class plumbing, woodstone drainboard, heater and boiler attached, and double wash tray on rear porch. There are four bedrooms, three downstairs and one upstairs. These downstairs are finished in white enamel, and the upstairs in polished white maple floors. The wall decorating was done by one of the leading houses in this city, and its beauty and harmony cannot be described in an ad., so you just have to see it. The bath is handsomely finished with the highest grade plumbing, enamel, mirrors, cabinets and marble floor. Dense sound-deadening on every room in the house piped for both furnace and gas. In fact, it is just what you are looking for, and if you were to build a bungalow years, you could not build a bungalow more suited to your taste. This property is located No. 1 S. Hoover street, 41 minutes from Seventh and Broadway, by any car going to Bimini Baths; and three blocks north of Sunset Park. Westlake car line.

The quality of interior finish in this house is as good as that found in any $9000 property. At the above price we require $2250 cash down, balance on easy terms.

$1000 DOWN—$7000 DOWN.

Just completed a handsome, two-story, 8-room house on the second lot south of the bungalow, which, in modern conveniences and convenient interior arrangement will certainly suit the most exacting. While this house, in finish and decoration, is of the same high and attractiveness as the above, yet in Saticoy and style, it is directly opposite. No single feature is duplicated. The dining-room is finished in mahogany finish, all wood, and has panels to match. The living-room is large and handsome, and while finished along different lines, yet harmonizing beautifully with the dining-room. There are so many pretty things that we might say about this house, that it would take such a long time to say them, we would prefer you to go out and look it over. Anything you wish to know, ask of the man working on our buildings (it is one of labor, and their time is ours,) and they will courteously explain. East front and lot 50x141. Lawn and shrubbery in. Price $6000. Balance easy terms.

FOLSOM-PERKINSON CO., Builders,
Phones Broadway 1632, F7091. x11

FOR SALE—

$6000.

EIGHT-ROOM HOUSE,
WILSHIRE DISTRICT.
EAST FRONT.
LOT 60x125.

I guess that will hold your attention for a minute or two, if you have been looking at values in this exclusive neighborhood.

This house is strictly modern in every particular and is on St. Andrews Place, within two blocks and a half of Wilshire blvd.

Yes, there are beamed ceilings, paneled walls, mantel and open grate, cellar, piped for furnace and all the nice things that go to make up a modern home. The house is perfectly new. It has hardwood floors upstairs and down. A special feature is the very large screen porch. Upstairs there are four sleeping-rooms, a bath and a sleeping porch. And this is in the

WILSHIRE DISTRICT.

$6000.

Address J, box 271, TIMES BRANCH OFFICE.

FOR SALE—BY OWNER. BIG SACRIFICE of my beautiful 5-room bungalow and 2-room house in rear. Located at 754 West 46th St. This bungalow is very artistic and finely finished, being built by day labor, no contract work. Cement cellar and porch; grounds well improved with fruit trees and flowers. Fine garden, 3 walnut trees. I am forced to sell this property and am going to sell it. Would like to have you come out today before 2 p.m. Take Grand ave. car marked 46th st., get off at 46th st., walk east ½ block. I will make the terms most inviting; small payment down and $25 per month, including interest. Price $3250. Don't forget to come out if you are a bargain hunter. x11

FOR SALE—

COUNTRY CLUB HEIGHTS TRACT.

Buy a home in a section where the right class of houses are being built—where property will increase in value, not where the valuation is already in excess.

5-ROOM HOUSE on 40-foot lot—large basement, furnace, hardwood floors, instantaneous gas heater, and linoleum on kitchen floor.

7-ROOM BUNGALOW on 50-foot lot—furnace, large bathroom, finely decorated.

7-ROOM story and half house on 55-foot east front lot.

THE DAVIDSON CONSTRUCTION CO.,
9th and Western ave.
305 Security Building.
Phones F1275 or Main 928.
Ask for MR. KENNARD. x11

FOR SALE—

$6000.

EIGHT-ROOM HOUSE,
WILSHIRE DISTRICT.
EAST FRONT.
LOT 60x125.

I guess that will hold your attention for a minute or two, if you have been looking at values in this exclusive neighborhood.

This house is strictly modern in every particular and is on St. Andrews Place, within two blocks and a half of Wilshire blvd.

Yes, there are beamed ceilings, paneled walls, mantel and open grate, cellar, piped for furnace and all the nice things that go to make up a modern home. The house is perfectly new. It has hardwood floors upstairs and down. A special feature is the very large screen porch. Upstairs there are four sleeping-rooms, a bath and a sleeping porch. And this is in the

WILSHIRE DISTRICT.

$6000.

Address J, box 271, TIMES BRANCH OFFICE.

FOR SALE—BY OWNER. BIG SACRIFICE of my beautiful 5-room bungalow and 2-room house in rear. Located at 754 West 46th St. This bungalow is very artistic and finely finished, being built by day labor, no contract work. Cement cellar and porch; grounds well improved with fruit trees and flowers. Fine garden, 3 walnut trees. I am forced to sell this property and am going to sell it. Would like to have you come out today before 2 p.m. Take Grand ave. car marked 46th st., get off at 46th st., walk east ½ block. I will make the terms most inviting; small payment down and $25 per month, including interest. Price $3250. Don't forget to come out if you are a bargain hunter. x11

FOR SALE—Houses.

FOR SALE—

BEAUTIFUL LITTLE HOME.
$2750— EASY TERMS. —$2750
SOUTHWEST. GOOD CAR SERVICE.

BEAUTIFUL SURROUNDINGS. MODERN 4-ROOM BUNGALOW. EVERY PRETTY FEATURE ORDINARILY FOUND IN THE $5000 HOME. IF YOU ARE LOOKING FOR A BEAUTIFUL BUNGALOW AWAY UNDER VALUE, SEE THIS.

7-ROOM BUNGALOW.
$5000— AN ARTIST'S DREAM. —$5000
ONLY $200 CASH.

SITUATED IN S.W. THE SURROUNDINGS IN PERFECT HARMONY. WE OFFER WHAT IS CONCEDED TO BE THE MOST BEAUTIFUL BUNGALOW IN THE CITY, FOR THE PRICE. THERE ARE 7 ROOMS, NOT CUBBY HOLES, BUT BIG ROOMY ROOMS WITH VENTILATED CLOSETS. THE LIVING-ROOM IS A GEM, RICHLY DECORATED, BEAMED CEILINGS, WITH GREAT BIG FIREPLACE. THE LIBRARY AND DINING-ROOM HARMONIZE WITH DECORATIONS IN LIVING-ROOM, WHILE THE BEAUTIFUL ENAMELED BEDROOMS WITH PERFECT BATH, GOES TO MAKE THE IDEAL BUNGALOW. THE LOT IS LARGE AND A CORNER. JUST FINISHED, NEVER OCCUPIED. FOR SALE ON EASY TERMS, OR JUST LIKE RENT.

$6250— —$6250— —$6250

IN HARVARD HEIGHTS.
SPLENDID 9-ROOM HOUSE.

WE ARE PREPARED TO SHOW IN THIS A HOME ACTUALLY WORTH $7500. THE HOUSE FACES NORTH. SPACIOUS VERANDA. THE LOWER FLOOR CONTAINS PRETTY RECEPTION HALL, LARGE LIVING-ROOM, LIBRARY AND DINING-ROOM, DARK MISSION FINISH, BEAMED CEILINGS, LARGE PASS PANTRY WITH VERY COMPLETE KITCHEN. THERE ARE FOUR BEAUTIFUL SUNNY CHAMBERS, LARGE LIGHTED CLOSETS, AND COMPLETE BATH. THE HOME IS BUILT 2½ YEARS. THE LOT IS LARGE AND HIGHLY IMPROVED. AROUND THE VERANDA ARE FERN BEDS. WHILE THE REAR IS BEAUTIFULLY ARRANGED IN A PERFECT BOWER OF RARE SHRUBBERY AND FLOWERS. THE OWNER OF THIS HOME IS NOW EAST PERMANENTLY, AND HAS AUTHORIZED THIS PRICE. YOUR OPPORTUNITY TO PROFIT THROUGH HIS SACRIFICE.

COUNTRY CLUB TERRACE.
$8500— NINE-ROOM HOUSE. —$8500
A POSITIVE SACRIFICE.

ONE OF THE BEST-CONSTRUCTED 9-ROOM HOMES IN THIS CITY. ON A 80-FOOT, EAST-FRONT LOT, COMMANDING A VIEW OF ALL THE SURROUNDING COUNTRY. THE PLAN OF THIS HOME WILL APPEAL TO YOU. THE LIVING-ROOM IS EXCEPTIONALLY LARGE, GRAND OLD FIREPLACE, FRENCH CASEMENT DOORS OPENING ON BROAD VERANDA, BEAUTIFUL DINING-ROOM WITH PRETTY LIBRARY OR DEN, CABINET KITCHEN, LAUNDRY, ETC., ON LOWER FLOOR. ON SECOND FLOOR THERE ARE 4 CHEERFUL BED CHAMBERS WITH LARGE SLEEPING PORCH, BATH, ETC. THE FLOORS ARE HARDWOOD THROUGHOUT. IF YOU ARE READY WITH CASH TO TAKE ADVANTAGE OF THIS OWNER'S CIRCUMSTANCES, YOU WILL SAVE AT LEAST $2000. THE BEST PRICE, NAMED ON THIS PROPERTY PREVIOUSLY WAS $10,500.

A PALACE.
$35,000— —$35,000— —$35,000
20 ROOMS.

IN OFFERING THIS PROPERTY FOR SALE, WE REALIZE THAT TO DESCRIBE IT IN AN ADVERTISEMENT WOULD BE IMPOSSIBLE. WE WILL, HOWEVER, GIVE YOU A BRIEF OUTLINE. THE HOME WILL COMPARE FAVORABLY WITH THE FINEST IN SOUTHERN CALIFORNIA, SITUATED IN WESTERN PART OF CITY, IN MIDST OF OUR FINEST HOMES. THE LOT IS 240x180 FEET, COMMANDING A VIEW OF MOUNTAIN AND VALLEY WHICH IS UNSURPASSED. THERE ARE 20 ROOMS, THE FINISH ON LOWER FLOOR IS SOLID MAHOGANY AND OAK. THE CHAMBERS ARE IN A VARIETY OF NATURAL WOODS. THERE ARE 5 BATHS WITH SHOWER, TILE FLOORS, ETC., ON ENTERING THE HOME ONE GAINS THE IMPRESSION OF AN ALADDIN'S PALACE. THE STAINED GLASS EFFECTS ON THE RICHLY DECORATED TAPESTRIED WALLS LEND AN EFFECT WHICH CANNOT BE DESCRIBED. THE HOME WAS NOT BUILT TO SELL, BUT ERECTED BY AN OWNER OF REFINED TASTE, BACKED BY UNLIMITED MEANS, EVERY CONVENIENCE KNOWN TO THE BUILDING ART IS EMPLOYED HERE, TENDING TO MAKE THE HOME NOT ONLY BEAUTIFUL, BUT CONVENIENT, DOWN TO THE SMALLEST DETAIL. THE GARAGE HAS QUARTERS FOR CHAUFFEUR WITH MODERN CONVENIENCES. IF YOU ARE IN THE MARKET FOR A HOME OF THIS SORT LET US SHOW YOU THIS PLACE, WHICH WILL APPEAL TO THE LOVER OF THE BEAUTIFUL. THE PRICE IS FAR BELOW WHAT IT WOULD COST TO DUPLICATE. SHOWN BY APPOINTMENT ONLY.

ROBERT MARSH & CO.,
304 W. FIFTH ST., SECURITY BLDG.
'PHONES 1078 AND MAIN 908. x11

FOR SALE—Houses.

FOR SALE—

ASK THE BRIGGS CO.,
TOP FLOOR,
COLUMBIA TRUST BLDG.,
313 W. THIRD ST.
'PHONES—MAIN 921. HOME A4623.

TRACT AND BUNGALOW OFFICE
N. W. COR. OF HOBART AND FOURTH.

WE INVITE CAREFUL INSPECTION OF THE FOLLOWING LIST OF HOUSES, WHICH ARE LOW PRICED TO INSURE QUICK SALES. SIX AUTOS AND COURTEOUS SALESMEN AT YOUR SERVICE.

ASK THE BRIGGS CO.

MODERN BUNGALOW—PRICED LOW.

$4000. $4000. $4000.

Brand new, modern seven-room bungalow; quarter - sawed oak doors, beamed ceilings, lighting fixtures of a new design, broad open fireplace, elegant buffet in dining-room, plate rail, built-in seats, three large bedrooms, plenty of closet room, cabinet kitchen, every breakfast-room, wash trays on screen porch, cement porch across entire front of house; terraced lot, 50x145; lawn, palms; near car line, Wilshire district. A snap.

ASK THE BRIGGS CO.

TYPICAL BUNGALOW—EAST FRONT.

$4700. $4700. $4850.

Built on very pleasing lines, a broad cement porch, with pergola roof, large living room with club fireplace, oak floors, elegant fixtures, bookcases, buffet in dining-room, high ceiling, basement windows; large bedrooms, plenty closet room; convenient kitchen; wash tubs, large lot, palms, shade trees; shed in rear; east front.

ASK THE BRIGGS CO.

ATTRACTIVE HOME—WILSHIRE CORNER.

$5000. $5000. $5000.

Brand new and a beauty; cement porch with stone columns and stone buttresses; living-room large finely finished all the modern built-in effects; broad brick fireplace extending to ceiling; heavy beamed ceiling; dining-room with many casement windows; attractive buffet, oak floors quarter-sawed oak; 3 large bedrooms, breakfast-room; cabinet kitchen. Two stone chimneys, wide walks, shade trees; gas, electricity, telephones, and school; east front.

ASK THE BRIGGS CO.

A WILSHIRE BARGAIN.

$2600. $2600. $2600.

New, modern 5-room 2-story residence, porch, wood floors, beautiful grain woods, living-room and library very latest in catchy ideas; fine lighting fixtures, brass open fireplace; 4 large bedrooms, lots of closet room, lighted sleeping balcony, large lot, 50x141, will put in a lawn. This property is offered at least $300 under real value, and owner will make terms. Might consider good building lot as part payment.

ASK THE BRIGGS CO.

LOOK THIS UP QUICK—A SNAP.

$7500. $7500. $7500.

Modern 8-room east-front residence on one of the beautiful West-moreland tract; lower floor parquet oak, plate-glass windows, massive grate and mantel, tapestries and elegant lighting fixtures. Dining-room flooded by mellow light from each of many casement windows, artistic buffet, ingenious lighting effects. Cabinet kitchen, four fine bedrooms, large closets, broad cement walks, every connections, best of plumbing.

ASK THE BRIGGS CO.

MODERN 9-ROOM RESIDENCE.

$8500. $9000. $9500.

East front, near Wilshire blvd., on an eminence commanding an elegant view, a beauty in architecture and substantially built; 9 large rooms, oak floors, panel hall, cut-leaded glass bookcases, art panels, large fireplace, buffet, library, den, butler's pantry, large kitchen; 6 large bedrooms; spacious closets, sleeping porches, cemented cellar, with furnace; garage, 50-ft. lot; fronts east.

ASK THE BRIGGS CO.

12-ROOM RESIDENCE—CORNER LOT.

$12,500. $13,500. $13,500.

Just being completed on an elevated corner lot, 87x185, in the swellest part of the Wilshire section. This home is complete in every detail. All rooms are large, well lighted, plate-glass windows, broad cement porch, stone front; living-room is oak; oak floors throughout; furnace; 2 fine rooms finished in basement; bathrooms equipped with most expensive fixtures; sleeping porch; library and den; six fine bedrooms, servants' quarters. Priced low. Investigate.

ASK THE BRIGGS CO.

MAGNIFICENT WILSHIRE HOME.

We have been instructed to sell this beautiful new 14-room 2½-story residence, on a beautifully terraced lot, 81x132, at a price way below its actual worth. The entire lower floor and full length of stairway finished in quarter-sawed oak, left in a beautiful dead finish. ¾-inch oak floors, heavy plate-glass windows, immense living-room with art tile grate and mantel; dining-room has expensive buffet with plate glass, copper leaded doors; butler's pantry; large, convenient kitchen, breakfast room. Seven fine bedrooms, three baths with tile floors, attic finished, furnace, Rudd heater. Investigate it will pay you.

$28,000. $28,000. $28,000.

ASK THE BRIGGS CO.

COMPLETE LIST OF GOOD BUYS AT OUR OFFICE.

IN OUR NINE TRACTS WE CAN SELL YOU LOTS RANGING FROM $600 UP. SELECT YOUR LOT AND WE WILL BUILD YOU A HOUSE FROM YOUR OWN OR OUR PLANS.

TRACT AND BUNGALOW OFFICE,
N.W. CORNER HOBART AND FOURTH.

ASK THE BRIGGS CO.,
TOP FLOOR,
COLUMBIA TRUST BLDG.,
313 W. THIRD ST.
PHONES—MAIN 921, HOME A4623. x11

FOR SALE—Houses.

FOR SALE—

GILES & KELLS,
MGRS. HOUSE AND LOT DEPARTMENT,
WRIGHT & CALLENDER COMPANY,
403 S. HILL ST.

BARGAIN BUNGALOW.

$4850. $4850. $4350. $4350.

On West 29th Place there is a seven-room artistic bungalow that is the best value for the money we have found in a year. It's brand new, has stone and cement verandas, hardwood floors throughout, stone mantel, very large rooms, big bedrooms, solid brass fixtures, beautiful buffet, etc., laundry, shed and big lot. Besides, there is a fine attic. If you see this bungalow, you'll not fail to buy it. It's a swell, it's splendidly built, it's a bargain. Sewer and every convenience. Terms reasonable. Price only $4350.

WILTON PLACE—WILTON PLACE.

$4900. $4900. $4900. $4900.

Think of it, on the high ground between Pico and Washington streets; large lot, 50x178; fine nine-room home, cellar, furnace, large bath, etc. Don't talk about this property—it's a shame to sacrifice a home this way. It's cheap at $7500, and will bring it with a little paint and work. The lawn is dead—there are lots of dust, but the lot and house are there, and they're fine. Go and see it, with us and make $2500 for your trouble.

EXCEPTIONAL OPPORTUNITY FOR DESIRABLE HOME.

$5000. $5000. $5000. $5000.

A splendid nine-room house in the choice residence portion of the southwest, near St. Andrews Place. This house was built last June, is in perfect condition and must be sold immediately. The price is a great sacrifice for this property, which is modern in every particular.

The main entrance is into a beautiful living-room, back of which is a large music-room or den. Another door from the front porch opens into the large dining-room. The kitchen and breakfast-room are perfect in arrangement and finish. There are two sleeping-rooms downstairs. The two bedrooms upstairs are unusually light and airy, and have commodious closets. The lot is large and highly improved and has garage. Do not fail to see this if you are looking for a home.

CORNER HOME ON HIGH GROUND.

$5500. $5500. $5500. $5500.

Southeast corner lot on Western avenue, near Pico street, with a very beautiful modern home of seven rooms and bath. This house is elevated four steps from the street, has been in and paid for, cement retaining wall, fine lawn, fruit and flowers. The interior finish is golden oak, white enamel and natural wood, beamed ceilings, paneled walls, built-in seats and buffet. The owner of this house has given us a short option at the above bargain price. If you qualify if you want a home which commands the finest view in the city. You can make money on this property.

RESIDENCE NEAR ADAMS.

$3950. $3950. $3950. $3950.

We have secured this splendid eight-room house, only a short distance from Adams street, at such a price that you cannot fail to be interested. It is worth $1500 more than the figure asked today. It is on an east front lot, 50x142 to a wide alley, has hardwood floors throughout, large cellar and furnace piped to every room. We know of no better built home for the money in the city. The owner is a non-resident and has instructed us to sell, hence this sacrifice price. Get this bargain—it won't last long.

WILSHIRE BARGAIN.

$6000. $6000. $6000. $6000.

There has just been placed in our hands a perfectly new, absolutely modern eight-room house on St. Andrews Place, near Wilshire boulevard. This house is on a lot 61x125 with an east front. It has a beautiful living-room with beamed ceilings and all modern features. The dining-room is equal to many in houses held at double the price. There are hardwood floors throughout, except in the kitchen. A large part of the place is devoted to the large open porch. There is a commodious kitchen and good cellar. The house is piped for furnace. Upstairs are four chambers and large sleeping porch. This is strictly in the select Wilshire district, and can be had this week for just $6000.

WILSHIRE DISTRICT.

$6500. $6500. $6500. $6500.

This home of eight rooms is located on the high ground near Gramercy Place, only a short block from the car, and in a district which is rapidly increasing in value. The house was built about a year ago at a cost of $4000 and the lot, unimproved, would sell readily for $2500; at the price of $6500 the property is certainly a sacrifice, but the owner has a business proposition in which his money can be invested to advantage and he wants to get the money out of his house. There is every desirable convenience in this modern property and, with its sunny southern exposure, it is a most attractive home. If you are looking for a place at a bargain price, do not fail to see this one.

UP-TO-DATE RESIDENCE IN THE WILSHIRE DISTRICT.

$7000. $7000. $7000. $7000.

This is a new and modern eight-room residence on St. Andrews Place, near Sixth. The house is beautifully finished and has every modern convenience such as oak floors throughout, handsome lighting fixtures, beautiful buffet, furnace, etc. This is one of the best buys in this exclusive neighborhood. Let us show it to you.

DELIGHTFUL WILSHIRE DISTRICT, NEW AND MODERN HOME.

$9500. $9500. $9500. $9500.

This beautiful, east-front residence of ten rooms is just being completed between Wilshire blvd. and Sixth st. Every detail of the house is complete; the rooms are well arranged and will be handsomely decorated. The windows are large and of the best French plate. Every room in the house (except kitchen and maid's room) has oak floors. There are two beautiful bathrooms, the main one being one of the handsomest fully tiled bathrooms in Los Angeles. The cellar is large and is equipped with gas furnace and Pittsburgh automatic heater. In addition to the ten main rooms, there is a splendid sleeping porch.

The exterior of the house is very beautiful, the lines are perfect and give the effect of a much larger house.

The fixtures throughout are artistic and beautiful, but not gaudy. In fact, this house represents the highest type of architectural skill we have ever seen displayed in producing a well-built, beautiful and modern home at a moderate cost.

ATTRACTIVE HOME AT A SACRIFICE.

$11,250. $11,250. $11,250. $11,250.

For a short time we are authorized to offer one of the most beautiful homes in the Wilshire district, located on Cahuenga blvd., between Fifth and Wilshire blvd., on an east-front lot, 80x150, with lawn in and numerous shrubs started, at the above figure. It has a massive stone front and oak entrance. There are twelve finished rooms in the house, which is modern in every detail—hardwood floors throughout, a lavatory in every closet, an exceptionally large bathroom. In fact, you will find every desirable feature embodied in this home. The house was not built to sell, and would be cheap at $12,500. If we can move it within the next fifteen days, we will take $11,250. Terms can be arranged if you desire them.

BIGGEST BARGAIN IN THE ENTIRE WESTLAKE DISTRICT.

$16,000. $16,000. $16,000. $16,000.

Beautiful twelve-room east-front residence on Westlake avenue, on a highly improved lot 125x150. The interior finish in the main rooms is of quarter sawed oak, with oak floors throughout; the rooms are large and well arranged with an abundance of closet room and every convenience which one might expect to have in a modern home. There is a large garage on the property and the lot is improved with numerous fine old trees, beautiful shrubbery, flowers, etc. The lot alone is easily worth $25,000. The owner has immediate use for ready cash; hence this big sacrifice for the next ten days only.

GILES & KELLS,
MANAGERS HOUSE & LOT DEPT.,
WRIGHT & CALLENDER COMPANY,
403 SOUTH HILL ST.
PHONES 1078 AND MAIN 908. x11

FOR SALE—Houses.

FOR SALE—

$4850. $4850. $4850. $4850.

NEW MODERN 8-ROOM RESIDENCE, MUST BE SOLD THIS WEEK.

LOCATION—
This beautiful home, just completed, located on a boulevard among other fine homes; east front; high, elevated lot; 60x150; 7 large rooms, and must be sold this week.

ARTISTIC FEATURES—
Beautiful cement porch, extending across front of entire house. The finish throughout lower floor is of antique oak, with hardwood floors and maple floors on second story. Lighting fixtures equal to those found in $7500 homes. Lot is well improved with lawn, flowers, shrubs, etc.

LIVING-ROOM—
The living-room is a beauty, having paneled walls, beamed ceilings, built-in bookcases with large leaded glass doors; window seats, etc. The feature of this room being the old gold mantel with mirror and fine lighting fixtures.

DINING-ROOM—
Being a beauty spot and not a single feature omitted. Walls being paneled 7 ft. high. The beautiful built-in buffet with large leaded art glass doors and glass knobs, giving this room a very beautiful effect. Three large windows, giving this plenty of sunshine.

FOUR LARGE BEDROOMS—
All on second floor, finished in ivory, with plenty of closets, containing large wardrobes, etc.; modern, up-to-date bathroom with nickel trimming and well arranged medicine chest. We can arrange easy terms.

$5650 $5650 $5650 $5650

A CORNER BEAUTIFUL HOME, ELEVATED AND WELL-KEPT GROUNDS.

LOCATION—
Western ave., elevated corner lot; east front, 60x150, with a commanding view of the entire Cahuenga Valley, and mountains; 8 large rooms, built by owner for his home.

ARTISTIC FEATURES—
Both first and second story have genuine selected hardwood floors. First floor is in the Flemish oak finish, and reception hall is one to be proud of. The parklike grounds are highly improved with ornamental trees, palms, flowers, etc.

LIVING-ROOM—
Having every convenience, which goes into the present modern home to make it strictly up to date. A pretty, artistic mantel, built-in seats and bookcases, beam ceilings and paneled to tops of doors with finish effects. A living-room which any lady would admire.

DINING-ROOM—
With it is beautiful built-in buffet, 8 cut-glass doors, numerous mirrors, glass knobs, etc. The buffet extends almost across entire side of room. The electric light fixtures are beauties, being made of hammered copper.

THREE LARGE BEDROOMS—
Are all large and daintily tinted in soft shades; the woodwork is all in ivory; closets are large air airy. The kitchen, in white enamel, containing drawers, bins, etc., has every convenience wished for. The plumbing is of the finest.

$7150 $7150 $7150

A WELL-BUILT HOME ON HIGH GROUND, WITH HARDWOOD FINISH.

ENVIRONMENTS—
High ground, adjoining other beautiful homes, with the right frontage, gas, sewer, electricity, etc.; all installed.

THE INTERIOR FINISH—
The hall, stairway and living-room finished in oak and the dining-room with beautiful buffet is finished with genuine mahogany. These 3 rooms are finished and rubbed down to practically a piano finish, by painters; by painters who work on nothing but hardwoods. The floors up and downstairs are of the best quartered oak. The large kitchen and commodious pantry are finished in white enamel. The lighting fixtures throughout the house were especially designed.

WALL HANGINGS AND DRAPERIES—
The walls of the dining-room are hung with art Nouveau of blue silk colorings, of which colors blend beautifully, with the finely finished mahogany. The walls of living-room and hall are of the same quality of material and quite as effective, having a harmony with the wood work.

THE FOUR BED CHAMBERS—
Finished in white enamel, being very large and containing large closets, wardrobes, etc. The walls are beautifully tinted in soft harmonious colors.

BATH, KITCHEN, CELLAR—
The modern bath has a beautiful tiled floor and base, with up-to-date nickel plumbing, kitchen has every modern convenience wished for, including all built-in accommodations. Large concrete cellar, with the best quality of furnace, installed with pipes running to each room. If you are pleased call at this house up with us at once. Key at our office, and we

ALTHOUSE BROS.,
Members L. A. Realty Board,
Suites 613-19-20-21-22-29,
420 S. Broadway.
Main 263; Home 10263. x11

FOR SALE—OR EXCHANGE—
WILSHIRE DISTRICT.

FINE 12-ROOM RESIDENCE
ON
TERMS.

$18,000. Will take good vacant or improved property as first payment.

This is a magnificent home, beautifully finished, and on a fine lot, 15 minutes from Broadway, close to Westlake Park.

Consisting of living, dining, music room, library, reception hall, all large; fine cellar.

Five large chambers and maid's room; two tiled baths.

Separate toilets; sleeping balcony; in fact, as complete and handsome a home as you will find in the city.

Open Sunday. 228 Andrews blvd., or call at our office.

HEINEMAN, 14th floor Union Trust Bldg., 4th and Spring. F7544, Main 5544. x11

FOR SALE—A GEM OF A HOME, READY for occupancy; $1500; $250 down, $25 per month, or $500 down and $20 per month, inclusive of interest. This 1½-story house is excellently finished, and wall space and decorations such that a minimum amount of furniture will be required. It has hardwood floors, built-in buffet, open grate, bookcase, and beside the six regular rooms, two large lumber rooms that could be used as chambers, and a simply ideal sleeping-out porch above. Toilets on both floors. Electric fixtures the best. One of the finest plastered houses in California, each lighted by a window; porch across entire front; 50x143 lot to 20-foot alley, commanding fine view of Sierra Mountains and five-mile peaceful stretch of valley. Directly on Huntington Drive, the most celebrated thoroughfare in Southern California. Thirty minutes and persons pass in sight of this house daily. The locality, Sierra Park, is excellent; 15 minutes from First and Main, 5-minute car service; practically 5-cent fare. No district for price more aristocratic, none surpassing it for beauty, and few so logically situated for rapid occupancy and increasing values. Real estate in vicinity active, but prices have not yet reached the high point which excludes possibility of profit. This place should be worth $8000 in 1912. Take Pasadena Short Line car to Sierra Park, and see HARRY CHASE.

FOR SALE—

LOOK AT THESE BARGAINS.

5-room, new house, Stanton Ave.....$2000
5-room cottage, Woodlawn Ave.....$2000
5-room cottage, E. 41st St.....$2300
6-room cottage, E 22nd st.....$2350
5-room house, Van Buren Place.....$2000
5-room, new modern bungalow, Walton Ave.....$2100
6-room, modern cottage, Harvard Blvd. $2650
7-room, bungalow, W. 21st st.....$4250
7-room, strictly modern, W. 46th st.....$4500
8-rooms, Vermont Ave.....$7000
8-rooms, very desirable, Rampart st....$8000
10 rooms, Cahuenga Blvd.....$14,500

Above are only a few of our desirable properties. Call for further particulars.

HYMAN-WILSON REALTY CO.
Suite 321 Byrne Bldg.
3rd & Bdwy. Main 3619 x11

FOR SALE—$2100. IF YOU SEE IT YOU will want it, in Vermont Ave. Square, 5-rooms and reception hall, fruit, flowers, garden. It's a dandy little home. Read on.

$2000—$100 cash, $25 per month, including interest, a new modern bungalow, nothing left out.

$4000, large 9-room, modern house, large lot, southwest, owner is a non-resident and must sell.

$2000—5-room, modern; large lot on Sunset Blvd., a business lot. I would like to show you this one and I believe you will buy for a speculation. Come and take a ride in the auto. O. W. YOUNGBLOOD, 402 S. Hill. x11

FOR SALE—SOUTHWEST; $3700, $650 CASH; beautiful street; unusually attractive new bungalow, 5 rooms and cozy den; brick and cement corner veranda; hardwood floors in every room; cork linoleum in kitchen and bath, massive stone mantel in living-room; swell front buffet across end of dining-room; can opens to veranda through French doors; contains bookcases, writing desk and seats; beam ceilings, plate-glass windows; bedrooms, bath and exceptionally complete buffet kitchen, all finished in white enamel; cement cellar. Easy terms. PITTSBURG REAL ESTATE CO., 311-17 Laughlin Bldg. x11

FOR SALE—Houses.

FOR SALE—

A $20,000 HOUSE FOR $16,500.

IN THE VERY CREAM OF WILSHIRE BOULEVARD HEIGHTS, 604 S. NEW HAMPSHIRE ST.

LARGE LOT, 66x145 TO ALLEY.

I HAVE BEEN BUILDING FOR THE LAST SEVEN MONTHS, UNDER MY OWN SUPERVISION, A TWELVE-ROOM HOUSE VIRTUALLY THREE STORIES, WITH ALL MODERN IMPROVEMENTS.

FIRST STORY CONTAINS RECEPTION HALL, LIVING-ROOM, DINING-ROOM, CONSERVATORY, DEN AND KITCHEN. THE LIVING-ROOM, HALL, WITH IMPOSING STAIRWAY AND LANDING, DEN AND DINING-ROOM, WITH BEAM CEILINGS AND PANELLED WAINSCOTING, ALL FINISHED IN QUARTER-SAWED WHITE OAK. LIVING-ROOM CONTAINS LARGE STONE MANTEL, INGLENOOK, BOOKCASES AND SEATS BOTH SIDES OF FIREPLACE. DEN CONTAINS BRICK FIREPLACE, BOOKCASES, DRAWERS AND SEATS. KITCHEN AND PANTRY FINISHED IN WHITE ENAMEL, WITH MAPLE FLOORS, SCREEN PORCH, STATIONARY TUBS AND TOILET.

SECOND STORY, FOUR LARGE BEDROOMS, LAVATORY IN EACH ROOM. TWO SLEEPING BALCONIES, FRENCH DOORS. LARGE CLOSETS WITH WINDOWS, LINEN CLOSETS, LADIES' DRESSING-ROOM, WITH WARDROBE, DUST-PROOF HAT BOXES, BUILT-IN DRESSER, LARGE MIRROR AND COMPLETE BATHROOM.

THIRD STORY, THREE BEDROOMS, BATHROOM AND CLOSETS.

LARGE BASEMENT, WITH INSIDE AND OUTSIDE ENTRANCE, FURNACE, INSTANTANEOUS HOT WATER HEATER.

FRONT PORCH 18 60x11 FEET, CEMENT FLOOR. AN 8-FOOT CEMENT DRIVEWAY FROM STREET BACK TO ALLEY. LARGE GARAGE WITH CEMENT FLOOR.

O. W. STRONG, OWNER,
686 S. VERMONT AVE. 11

FOR SALE—

THE PRESENT WONDER
OF
HOME BUYERS
IS
"HOW WE CAN SELL IT."
5-ROOM MODERN
BUNGALOW
ON
40-FOOT LOT,
WITH STREET WORK,
$1250.

$50 CASH, $15 MONTH

(INCLUDING INTEREST.)

We're building 100. Sold first 10 in last few days and the second 10 will go in next few days. A five-room house and lot, close to Sonora ave., and within three blocks of car fare, would attract any one who wants a home. House delivered in order of application. House has toilet and bath, modern plumbing and sewer, two bedrooms, large closets, cabinet kitchen, living-room, dining-room, screen porch, walls plastered and tinted, and electric wiring. 20 minutes out from center of city, on Moneta ave. You'll have to "move up" if you want this price, as later ones will be $1400 or higher. Call at once and see plans at our office and we'll show you the property. Of course, it's on our own tract or we couldn't make such an offer.

STRONG & DICKINSON,
147 S. Broadway.
Main 1971. A3121. x11

FOR SALE—

HIGH CLASS HOMES IN
WILSHIRE-HARVARD HEIGHTS.

HANDSOME FOLDER WITH HALF-TONE ILLUSTRATIONS OF FOL

Reliable Finders

FOR SALE— Houses.

FOR SALE—HOUSES

Story-and-a-half, or one story.

In the College Tract

OUR EVERY OTHER LOT FEATURE of building the houses, has been carried out on

GRAMERCY PLACE.

The same plans are now being carried out, on

WILTON PLACE.

24 houses already sold on these two streets, 29 now under construction. Many of these sold.

Will finish any of the others to suit you.

A Few of Our Prices.

$900.

4-Room Bungalow, Story and Half.

$2000.

6-Room Bungalow, One-story.

$2250.

5-Room Bungalow.

$2400.

5-Room Bungalow.

After a small cash payment is made, your usual rent money can pay the balance.

Hardwood floors, buffet, fireplace, bookcases, window seats, buffet-kitchen, screen porch, gas, electric lights, sewer connections, palms, shade trees.

Two years' use of adjoining vacant lot, which is also fenced in with your house lot, with option to purchase it any time within the two years.

Go down and look them over.

Agent at Tract Every Day.

Grand-ave. car marked West 4th st. direct to the tract.

If you have a clear lot and wish to build and pay for house like rent.

See US, and have us prepare sketches for you and quote prices for building.

OUR SPECIALTY IS building to suit.

LOS ANGELES INVESTMENT CO.,
A8118. 325-327 S. Hill st. Main 2248.
Largest Co-Operative Building Co. in World.
xii

FOR SALE—

EXCEPTIONAL.

Two real bargains. $6800; worth $8500; convenient terms; 2717 Dalton, near Adams; 50x150, east front to alley; fine front lawn and rear rose garden; 2-story 8-room, modern, with furnace; pleasing exterior, properly arranged and equipped interior; delightful neighborhood.

$3700—Cost $4000 to build; mortgage $2240, 7 per cent.; balance $500 or $25 per month including all interest. On Harvard, near Adams; 50x152, east front to alley; 6 rooms; hardwood floors, mantel, buffet, cellar, attic; this is a well planned, modern house; nothing the matter with the property.

F. J. PATTER, 615-20 Grant Bldg.
A2982, Main 2631. 11

FOR SALE—

FOR SALE.
BEAUTIFUL HOME.
WEST ADAMS HEIGHTS.

$7700. REDUCED TO $6300.

To raise immediate cash this home can be sold at a real sacrifice. The property is actually cost $7700, but the owner is heavily in debt and it must be sold immediately. It is a fine seven-room modern home, perfectly furnished and embracing all the modern features and conveniences—large living-room and dining-room, mission finish, beamed ceilings, hardwood floors, buffet, fireplace and mantel. Fine stone and cement porch front and side. Beautiful lawn front and rear, trees, shrubs, etc. Lot 50x180 to alley. Garage.

"IT PAYS TO SEE US."
EDWARDS & WILDEY COMPANY.
Main 9207. 232 Laughlin Bldg. Home 10767.
xii

FOR SALE—HOUSES.

RARE SNAP.
$1950.

This house is worth $2500. Our client was offered $2400 for it several months ago, but he had money then. Things have changed.

$100 CASH.

That's the price today, and easy terms.

$100 CASH.

and the balance can be paid
$20 per month, including interest.

It's a charming 5-room, plastered, up-to-date bungalow within one block of yellow car line, delightfully elevated on a hill, 5 but high ground. Honestly, the place is worth $2500. Better take a chance and see us at once.

THE LAWRENCE B. BURCK COMPANY,
233 S. Hill St. xii

FOR SALE—A GOOD TIME AND BIG bargains is what we are all looking for, so here goes, BILL. First is a large south front corner on W. Adams st., 150x120, with a modern 10-room house, for $10,000. Second is 46x145, with 8-room house, south of 3d st. and 5 minutes' walk from Broadway, for $8,500. There is positively nothing located as close in to the very business center as this is for less money. I have several lots at a reduced price, but not such wonderful bargains as the above, only a number o. cottages, but nothing at give-away prices, as you will see advertised, but some real good buys. I think this lot on Flower st. is the best buy in the city at that price. I have a 5-room cottage, lot 40x150. The cottage is new; beam ceilings; for $1200. J. C. FLOYD, 215 Mason Opera-house.

FOR SALE—

Those five and six-room bungalows which every real estate man will tell you are the biggest bargains in the Wilshire district, are almost finished. $3500 to $3700. See them at 2d and Ardmore sts. Take Western ave. car.

A. S. HEINEMAN, 14th floor Union Trust, 4th and Spring. F8544, Main 5544. x11

FOR SALE—NEW BUNGALOW OF EIGHT rooms, gas and electricity, in each room; disappearing bed, etc.; large two-story barn or garage; chicken yard, etc. Ideal for semi-country home. 2214 Sixth ave. Take West Jefferson car, off at Arlington, thence 5 blocks west. Phone WEST 454, when you will look at this so owner will be home.

FOR SALE—

ELEGANT WESTMORELAND HOME.

$16,500—Beautiful new modern 12-room residence in choicest section, high ground, Westmoreland district, surrounded by other handsome homes. Large reception hall and large living-room finished in mahogany, elegant fixtures and Grubv tile mantel, a combination den and library; walls are handsomely decorated; large pass pantry, and cabinet kitchen in white enamel; servant's room and bath off back porch; four beautiful sleeping-rooms and two tiled baths on second floor, all in best white enamel. Grounds are large, well improved. Large garage.

WEST ADAMS HEIGHTS.

$7500—Located on a wide street, best section Adams Heights near Hobart Blvd. Modern 8-room house, there are hardwood floors, 4 bedrooms and bath on 2nd floor, large closets; large brick basement with furnace piped to all rooms, laundry tubs and all other conveniences such as will be found in the modern home. The lot is large, 56x170, large garage with cement floor, choice fruit trees in rear. Remember this property is on high ground amid beautiful surroundings. Don't fail to see it. Owner having purchased a larger home has no further need for this one.

WILSHIRE DISTRICT.

$7000—New, modern 9-room house in that beautiful Wilshire district, 1 block north of the Sunset car. There are 4 bedrooms, sun room and breakfast-room, hardwood floors throughout, fine fixtures, cement porch across front, basement laundry and furnace. This is an attractive home and a bargain.

HIGH GROUND BUNGALOW.

$4200—New, modern 7-room bungalow, best part Arlington Heights, 3 bedrooms and cabinet kitchen in white enamel, handsome living-room and den all artistically finished and decorated, built-in seats, bookcases, buffet, etc., fine fixtures, oak floors, grounds well improved. If you want a bungalow don't fail to see this one.

ARTHUR W. KINNEY CO.
118-19 Mer. Trust Bldg. A2261; Main 2231.
xii

FOR SALE—
FIVE NEW MISSION BUNGALOWS.
ONLY $150 DOWN.
BALANCE LIKE RENT.

Five handsome 5-room strictly modern bungalows, with a magnificent view of the mountains, cement porch and steps, large verandas, waxed oak floors, woodwork in Flemish oak finish, dainty living-room with built-in mantel, seats and bookcases, handsome Grubv mantel and lighting fixtures equal in elegance and design to those found in $5000 residences; built-in buffet, 9 feet wide leather cushioned living-room and dining-room, large light French kitchen equipped with cupboards, flour bins and drawers; screen porch and laundry tray, sanitary and convenient bathroom with built-in dressing case; large beveled plate mirror; latest sanitary plumbing; woodwork in bedrooms, bath and kitchen white enamel; in fact, every one of its six rooms have new and interesting features and the living-rooms are massive and handsome. These houses have been carefully built by day labor and are delightful homes. You will agree with me if you see them. See owner at 426 HARVARD BLVD. Take Western ave. car, get off at Harvard, go south one block. 11

FOR SALE—

WEST ADAMS DISTRICT.

Beautiful 8-room modern home, practically new; occupied a short time by owner, who had to return East.

On Kenwood ave., few doors from Adams.

Hardwood floors throughout; furnace; every convenience.

ONLY $7500; $2000 or more cash, good terms.

Easily worth $8500; would rent for $75 a month.

NO AGENTS.

Call up 22699 or at
LOS ANGELES INVESTMENT CO.,
Main 2248. 325-327 S. Hill St. A8118.
xii

FOR SALE—
A MAGNIFICENT HOME.
WEST ADAMS HEIGHTS.
AT A GREAT BARGAIN.

Owner going to Australia soon, and is obliged to sell one large mahogany living-room, with old gold mantel, walls decorated with imported silk tapestry. Library finished in Circassian walnut and walls decorated with imported tapestry, with beautiful scenic view. Dining-room finished in Flemish oak, having large built-in English buffet, walls decorated with gold leather, and imported tapestry, very rich effect; large kitchen, fine breakfast-room, fine open staircase to upper floor, and four large closets; large bedrooms, fully decorated. White tile bath, white hexagon tile floor with Grecian border, and the finest fixtures, especially the beautiful electric fixtures; oak and maple floors throughout; in fact, a very pleasing, picturesque, homelike home. Lot 80x172; will sell this place at a sacrifice and give terms and small payment down. See O. P. THOMAS, with PIONEER INV. & TRUST CO., 4th and Broadway. 709 Grant Bldg. Phone 10277; Main 1582. xii

FOR SALE—GENUINE BARGAIN.
BEAUTIFUL SIX-ROOM BUNGALOW.
REDUCED FROM $4000 TO $3500.
$500 CASH. SMALL MONTHLY PAYMENTS.

Well located, on W. 28th st., in the choicest residence district, sound value. We can deliver this fine bungalow at several hundred dollars under actual value.

It is an exceptionally well-built house and strictly up-to-date in every particular. Large living-room, dining-room, three bedrooms, breakfast-room, kitchen and pantry. Lot 50x130, lawn, shade trees, garden and choice fruit trees.

"IT PAYS TO SEE US."
EDWARDS & WILDEY COMPANY.
Main 9207. 232 Laughlin Bldg. Home 10767.
xii

FOR SALE—

$500 CASH.
BARGAIN.
KINNEY HEIGHTS.
$6500—$1200 LESS THAN ACTUAL COST.
A BARGAIN IN EASY TERMS.

MODERN SEVEN-ROOM BUNGALOW IN PERFECT ORDER. MISSION FINISH. BEAMED CEILINGS. HARDWOOD FLOORS. CEMENT PORCH. GAS. AGE. LOT 50x150. FINE LAWN. OWNER DEEPLY IN DEBT AND FORCED TO SELL. PAY TERMS CAN BE ARRANGED. SOLE AGENTS.

"IT PAYS TO SEE US."
EDWARDS & WILDEY COMPANY,
232 LAUGHLIN BLDG.
MAIN 9207. HOME 10767.
xii

FOR SALE—HOUSES.

$1450.

5-ROOM HOUSE. $1450.

I have a lot 50x150, east front, street work complete, and GAS

will be on the street within 20 days. Will build you a dandy 5-room cottage for $1450,

and on easy terms.

$100 Cash—$14.50 Per Month.

Finest car service in Los Angeles. Streets all built up; no pioneering.

WRIGHTMAN SMITH,
233 South Hill St.
xii

FOR SALE—OR EXCHANGE—
PRICE $7000.

Fine 8-room house, practically new, WILTON PLACE, NEAR 16TH ST.

Lot 50x152, east front, driveway, garage, 2 car lines, basement, furnace, hardwood floors, large buffet, stone fireplace, stone and cement porch, large living-room and den, 4 bedrooms; every convenience; most modern.

$2000 TO $4000 CASH, GOOD TERMS.

Would consider Hollywood exchange.
Call up owner, 72009, or at
LOS ANGELES INVESTMENT CO.,
216 Main 2248. 325 S. Hill st. A8118.

FOR SALE—SOUTHWEST; $4800, $750 CASH, reduced from $5000; 50-foot corner lot; new bungalow, 7 large rooms; unusually attractive stone and cement veranda with attractive entrance; hardwood and polished floors throughout; cork linoleum in kitchen and bath; piped for gas log in dining-room; massive brick and stone mantel in living-room; swell front buffet across entire end of dining-room; plate-glass and bay windows; 3 large bedrooms, bath, center hall and unusually complete buffet kitchen; all finished in white enamel; very large breakfast-room; may be used as fourth bedroom; tubs; laundry tubs on screen porch, basement cellar. This is exceptional value and is worth seeing; must sell at once. PITTSBURG REAL ESTATE CO., 311-17 Laughlin Bldg. xii

FOR SALE—HOUSES.

$2350.

Do you want a nice, cosy, 5-room bungalow on a 50-foot lot, for $2350?

That price sounds good, doesn't it? This house will have gas, electricity, 3 car lines, 5c fare, city sch.ols near, and

EASY TERMS.

I will build you a house on one of my lots at above price, and complete within 60 days.

Don't pay rent—SAVE YOUR MONEY.
THE LAWRENCE B. BURCK COMPANY.
932 South Hill St. xii

FOR SALE — IN THE BEAUTIFUL northwest part of city, close to the proposed subway route, two blocks from yellow car line, 5-cent fare and transfers to all parts of city; best of street improvements. 7-room new and modern bungalow; 3 large bedrooms on second floor and balcony, bath and 3 large closets; large living room, dining room, den and kitchen on first floor; bedrooms and kitchen finished in white enamel. Lot 50x172; will sell this place at a sacrifice and give terms and small payment down. See O. P. THOMAS, with PIONEER INV. & TRUST CO., 4th and Broadway. 709 Grant Bldg. Phone 10277, Main 1582. xii

FOR SALE—THE MOST MODERN AND up to date five-room bungalow in this city goes on the market this morning at 1341 E. 33rd st., if you are looking for a home, come have a look at this one before you buy. Owner on the ground today. Take Hooper ave. car.

FOR SALE—

Come in and let us show you one of the best buys we have ever had to offer. Near Budlong and Santa Barbara, $4200 takes this elegant $5500 bungalow. Act quickly. It's too good to last. Easy terms. We can recommend this to the most conservative investor.

INVESTIGATE—Lot 86x135, in the West Park tract. Ask any owner what his lot is worth, then see our lot at $1250.

$3500 buys a good 7-room, 2-story house near Arlington and 16th st. An excellent locality and the price is right. Name your own terms.

M. E. MILLER COMPANY.
701-2-3 Merchants' Trust Bldg.
Home A2669. Main 3232.
xii

FOR SALE—
BARGAINS, BARGAINS, BARGAINS.

4-room bungalow, modern, 50x150, snap..$1700
6-room bungalow, modern, 50x150.....$2250
2-story, 7 rooms, modern; snap, 50x120..$2450
2-story, 12 R., very modern; bargain, 75x120 .....$3500
2-story, 8 R., modern, good buy, 75x120..$7500
2-story, 12 R., very fine and cheap, 75x120 .....$7500
2-story, 8 rooms, modern, snap, 50x120..$3500
Cor. store and 6-room bungalow, cheap..$12500
4-room bungalow and ½ acre of land, cheap $1000
6-room bungalow, modern, hardwood floors, beam ceilings, enameled kitchen, cement porch and steps; lot 50x150; a genuine bargain $2000
These are all bargains and money-makers. OWNER, 311 Merchants' Trust Bldg., 207 S. Broadway. A2943, Main 2043. See Mr. Frye.
x

FOR SALE—
$2000. BEAUTIFUL HOME. $1000 CASH.

If you are looking for a home, don't miss this ideal property.

One block of yellow car, twenty minutes from business center, and yet having a touch of the country, making it a PERFECT home. The house has seven rooms, very artistic Mission style, with tile roof. Modern in every way, gas, electricity, sewer. Lot 50x210 ft., highly improved, flowers and a wealth of peaches, plums, loquats, berries, lemons, walnuts, etc.

This home is absolutely complete. Photos at our office. C. W. SMITHSON, with
EDWARD D. SILENT & COMPANY,
408 South Hill Street.
Est. 1885. Member L. A. Realty Board.
xii

FOR SALE—BY OWNER.
$5200. TERMS.

THE BARGAIN OF THE WILSHIRE. BEAUTIFUL 5-ROOM BUNGALOW; LOT 60x150 FT.; HARDWOOD FLOORS, BEAUTIFUL FIREPLACE, BUILT-IN BUFFET, LEATHER PANELED WALLS IN DINING AND LIVING ROOMS; BEAUTIFUL BUILT-IN DRESSER IN BATHROOM; EAST FRONT; LARGE CEMENT PORCH, PERGOLA, LAWN AND ROSE GARDEN. IT'S AHEAD-MORE AVE. TAKE WESTERN AVE. CAR. TEMPLE 997. 11

FOR SALE—
TREMENDOUS SACRIFICE.
$3000 BUNGALOW GOES FOR $2200.
MUST BE SOLD THIS WEEK.

This beautiful new 5-room bungalow, well located on West 27th st., has all the latest improvements. Oak floors, beam ceilings, paneled walls, built-in buffet, bookcases, writing desk, window seats. Lot 40x140, north front. Don't overlook this exceptional opportunity. $1000 cash will handle it, balance to suit.

"IT PAYS TO SEE US."
EDWARDS & WILDEY COMPANY.
Main 9207. 232 Laughlin Bldg. Home 10767.
xii

FOR SALE—

BARGAIN.

BARGAIN.

$4500.
$4500.

Strictly up to date house in southwest; brand new; never occupied. See this before buying. Will take vacant lot in part payment. WORTHING-SAMPSON INVESTMENT CO., 416 Chamber of Commerce Bldg.
Ask for C. E. CURRIER. xii

FOR SALE—
KINNEY HEIGHTS DISTRICT.

Beautiful new 7-story house; all modern improvements, hardwood floors upstairs and down; large living and dining rooms; beam ceilings and paneled walls, handsome built-in buffet, cabinet kitchen; large bedrooms and outside sleeping porch, large bathroom with finest fixtures, hand made electric fixtures, cement porches and walks, furnace and Rudd automatic heater; garage; lot 50x155. Price $8500. C. A. LEIGHTON, 329 East 3d st. Home A4888. 11

FOR SALE—BY OWNER.
6-ROOM MODERN BUNGALOW.
$3500. $500 CASH. $35 MONTHLY.

Modern 6-room bungalow, fine location, Vinney ave. Lot 60x135, never improved. Owner has left city and you can buy this on your own terms, if you HURRY. CHAS. GLOVER, 405 S. Hill, room 217. P2796.

FOR SALE — 6-ROOM MODERN COTTAGE; 2-story barn in rear; built for my home. Must sell; need the money. Also 5-room all modern bungalow; large lot. Both 15 minutes from 1st st. Terms. Phone EAST 1841. 11

FOR SALE—IN THE SOUTHWEST. MODern bungalow of 6 rooms, has all the built-in effects, and is just being completed. Large terraced lot, north front, 2 blocks from yellow car. Price $3700. Good terms. CHAS. GLOVER, 405 S. Hill st., room 217. P2796. xii

FOR SALE—NO. 1009 E. 54TH STREET, ¼ block west of Central avenue, modern five room cottage, $2800; $100 down, balance to suit. Owner, BRADLEY, 408 Security Bldg. x12

FOR SALE—SIX-ROOM MODERN COTtage, corner 11th and El Molino streets (Pico Heights); price $3250 down, $40 per month, including interest.

KEMPER B. CAMPBELL.
Main 2353. 11

FOR SALE—RESIDENCE, WESTLAKE DISTRICT, 8 rooms, strictly modern, beamed ceiling, living-room; furnace, etc. A beautiful home at a sacrifice. No trade, but will give terms. $2 RAMPART ST. Home Pine 53179. Owner. 11

FOR SALE — NICE 4-ROOM MODERN cottage with screen back porch; lot 50x 145, double frontage; nice garden and chicken yard, fruit trees; conveniently located. Party going East. Price $2600. See owner at 148 EAST 47TH ST. 11

FOR SALE—BY OWNER. ELEGANT 7-room cottage in beautiful Hollywood, terms. Address A, box 72, TIMES OFFICE. 11

FOR SALE—

A
CLOSE-IN
COTTAGE.
ONLY $2400 ONLY.

A modern four-room cottage, bath, gas, electricity, etc. Nice lot, 50 feet frontage and one block from the Washington-street car line. Must be sold at once. Terms easy.

GEORGE J. COTE.
720 H. W. HELLMAN BLDG.
A3161. Main 8084.

FOR SALE—$6000; THE BEST BUY IN LOS Angeles; lot 56x125 to alley; 7-room house; on alley; a fine 6-room modern bungalow on front, $55 per month income.

$20,000—Brick yard in the best town in Northern California; only yard in the place; a population of about 5000 people, and rapidly growing; would consider as part pay good Southern California property; I can get you the best bargains in the State, either for sale or exchange. H. C. THOMPSON, 531 New High st., 'Phones Main 787, A2719. 11

FOR SALE—I AM UNABLE TO MEET THE payments on a new modern six-room cottage I bought a few months ago, near 59th and Monela ave., and will sacrifice my equity and furniture, which is almost new, $250 cash will handle it, balance $24 per month. Total price furnished complete, $2500. Agents need not answer, but if you are looking for a pretty home at a bargain, this is a chance of a life time. Address A, box 76, TIMES OFFICE. Phone South 4725. 11

FOR SALE—$2250, WORTH $3000, TERMS $300 cash, $25 per month, including interest. Beautiful 5-room bungalow, oak floors, beam ceilings; up-to-date in every way; cement and brick cellar, cobblestone front, cement porch, fruit trees and flowers; lawn front and back. You should let us show you this property before you buy. Located near 43rd and Figueroa sts., close to car line. A2752. Main 2676. O. A. VICKREY & CO., 208 S. Hill St. PAUL F. GROVER, Mgr. House and Lot Dept. xii

FOR SALE—NEW ECHO PARK 5-ROOM house, large barn, fruit and shade trees, 2 large lots, well improved, ideal home, price $2500, easy terms.

5-room modern house, 2 large lots, well improved, hedge, fruit and shade trees, price $2500, will take a lot, balance easy.

5-room house, fine lot, well improved, $1275, easy terms.

4-room house, large barn, large trees, $1100, easy terms. WILLARD, 1026 SUNSET BLVD. 11

FOR SALE—

I am offering my present home for sale away under value. If you really mean business, I will show you the lot and hear from you. This is a beautiful 7-room bungalow, modern in every respect, has gas, sewer, electric lights, etc. Property is situated in "Kinney Heights;" lot 50x155 to alley. Nothing finer on the Heights; mortgage $2500; will make a big discount for my equity. Address A, box 154, TIMES OFFICE. 11

FOR SALE — BUILT FOR A HOME. AN exceptional bungalow; 6 large rooms, basement; beam ceilings, hardwood floors, lawn and rose garden, full acre of ground, entirely covered with bearing trees and vines. Will be finished next week. I need the money; will sell at what it cost. This place is located near 2 car lines, close to Altadena. AMBROSE L. HAMELL CO., 536-547 Douglas Bldg. A4491, Main 5567. xii

FOR SALE—
$5-ROOM WILSHIRE HOME. $5400
ARDMORE AVENUE, NEAR 4TH ST.

One of the most beautiful and artistic homes in the entire district; every modern convenience, including oak floors, cellar, furnace, large sleeping-porch. The inside finish is equal to that of any $20,000 house in the city.

"IT PAYS TO SEE US."
EDWARDS & WILDEY COMPANY.
M. 9207. 232 Laughlin Bldg. Home 10767.
xii

FOR SALE—
A GREAT BIG SACRIFICE.

8-room bungalow, southwest, new and never occupied, beam ceilings, hardwood floors, electric, chandeliers, bath, in fact, modern throughout. Similar property this locality brings $3500.
Our price $2900, about $1000 cash.
See us at once, 232 Bradbury Bldg.
Main 2787. Home A2383.
11

FOR SALE—WESTLAKE DISTRICT.
$6500. $6500.
We make a specialty of residence property. $100 cash; $35 month; make terms.

A magnificent home near Westlake Park, 7 large rooms, comparatively new, high elevation, splendid view of the mountains, overlooking Westlake Park; surrounded by artistic homes; lot 50x150; positively and emphatically the best buy in the Westlake district. See owner, 1121 Mohawk st. E3570.

FOR SALE—
$6500—Westlake district, between Wilshire and Westmoreland, nine-room modern residence, completely furnished; pool table, sweeping porch; large bath; high ground, lawn, front and rear; completion of third story will give three more rooms; easy terms. Address XY, box 132, TIMES OFFICE. x

FOR SALE—4-ROOM HOUSE, IN THE DEsirable southwest, located on Key West st., near the U. S. C.; lawns in front and back, workshop and woodshed, garage; just built, at cost of $150. Lot 140 ft. to alley. Worth $2600, will take $2300; $300 cash, balance mortgage can be paid off Jan. 1. Call up WEST 799, or 23917. 11

FOR SALE—5-ROOM MODERN HOUSE, close in vicinity, Washington and Figueroa, fashionable residence location, worth $3000 cash, this week $2600, $2500 down, balance, $23.50, monthly interest included; $1500 can be made easily on this property. J. C. HEATH, dealer, notary, 123 San Fernando BLDG. 4th & Main. 11

FOR SALE—BY OWNER.
HANDSOME 6-ROOM BUNGALOW.
BALANCE LIKE RENT.

Just completed, artistic 6-room modern bungalow; every convenience, including gas and electric lights. 3227 6TH AVE. Take West Jefferson car. 11

FOR SALE — WESTLAKE DISTRICT. A beautiful 9-room modern house; large rooms; elegant tapestries on walls, frescoed ceilings; 2 stories and large cemented basement; furnace; lot 62½x150 ft., east front. Price reduced from $16,000 to $12,000; must be sold quick. C. A. BUELOW, sole agent, 349 Wilcox Bldg. 2d and Spring sts. Main 6912, A8229. 11

FOR SALE—$4500, WHICH IS $2000 UNDER value, modern 8-room residence on Valencia street. Large lot and elegant surroundings. The lot is worth more than the price asked. If you are looking for a great big snap, close in, see this property. Can borrow $2000, on the house so you can get an idea what it is worth. D. L. PETERS, 627-628 H. W. Hellman Bldg. xii

FOR SALE—OR EXCHANGE. OWNER GOing away, must sell, 10-room modern, lot 48x150, nicely improved, close in, would sell furniture also; house arranged so that 2 families can use it. Located at 731 EAST WASHINGTON. Will accept good lots as well as cash and make it easy. If you want the prettiest, most complete 5-room home for $2650, come out to 417 E. 54th st., Main Monta 61-st. car; $900, or more cash, balance like rent; furniture cheap if you want it. Will sell, must sell. No agent's commission.

FOR SALE—BY OWNER, A BARGAIN; NEW, MODERN, ARTISTIC BUNGALOW IN EDENDALE, 20 MINUTES FROM CENTER AT CITY LINE; FINE VIEW, CLIMATE AND WATER. $1000 DOWN, REST SAME AS RENT. CALL 307 SAN FERNANDO BLDG., S.E. COR. 4TH AND MAIN. PHONE BDWY. 2701. 11

FOR SALE—I HAVE A 4-ROOM MODERN, all new bungalow, built-in buffet and bookcase, lot fenced; north front; electricity, that I will sacrifice if sold in the next ten days; will take in good clear lot in city as part payment, balance $25 per month. See O. P. THOMAS, with Pioneer Investment & Trust Co., 709 Grant Bldg. 'Phone 10279. Main 1582. x12

FOR SALE—5-ROOM MODERN COTTAGE, southwest, Leeds and 21st, $3600; terms to suit; also 5-room bungalow southwest, $2500. Just like rent; also 6-room fine bungalow, south, $2800. This is a bargain. Also 6, 7, and 8-room bungalows, east and southwest, $4000 and up. See my bargains. J. C. HOVIS, 203 Laughlin Bldg. 11

FOR SALE—ELEGANT HOME, $9000, EAST Oakland. Modern climate in bay region. Modern 10-room house, very sightly, overlooking city and bay of San Francisco; also Alameda and Oakland. Select neighborhood, near cars. Lot 70x145. A great bargain. Address Owner, 1257 FRANKLIN ST., Oakland, Cal.

FOR SALE—$4000. TERMS TO SUIT, 4-room strictly modern bungalow, worth $4500. Cement cellar; elegantly appointed on Romeo st., near West Adams car. This is your chance to get a well built bungalow in an elegant neighborhood for $500 less than you could buy the lot and build. D. L. PETERS, 627-629 H. W. Helman Bldg. xii

FOR SALE—BIG BARGAIN!
On account of departure from city, nice 9-room house, furnished, with lot 60x140; rented at $50 per month, 1 block from Downey ave. Price $4000, cash payment $1000. Call evenings. CHAS BIBANO, Prop., 341 Ave. 21 South.

FOR SALE—BEAUTIFUL NEW 6-ROOM cottage, view unsurpassed; must be seen to be appreciated. take Hollywood or Colegrove cars, 5c fare, easy terms. 947 LILLIE AVE. 11

FOR SALE—

FOR SALE—$4750; BEAUTIFUL, LARGE ARtistic bungalow; large corner lot, 4900 Budlong ave.; Vermont Square, near park and cars. Accept lot, diamonds, secured note as first payment. Liberal discount, ½ cash, also 6-room bungalow at 4818 Budlong, $3450, easy terms. FRANK BAIENSKI, owner, Main 9222. x

FOR SALE—$1650 EACH; 3 MODERN 5-room cottages, now building at corner of Newland and Hamlet streets, Garvanza. Two car lines within one block. Short note lots; one block from new $30,000 school building. Terms $150 cash, $15 and interest monthly. CRITES, MYERS & KULLI, 107 S. Ave. 64, Garvanza P. O. Bldg. x

FOR SALE—$7500. SEVEN ROOMS. $7500. BIG SACRIFICE IN VERMONT AVE. SQUARE. Strictly modern house, hardwood floors, beamed ceilings, garage, everything new and complete. C. W. SMITHSON, with EDWARD D. SILENT & COMPANY, 408 S. Hill st. Est. 1885. Member L. A. Realty Board. xii

FOR SALE—BY OWNER. BEAUTIFUL home of 6 rooms, with bath, reception hall, built-in book-case, writing desk, buffet, beautiful mantel, beam ceiling and beam lights, lovely fixtures, cabinet kitchen, double tubs on porch, store room upstairs, just off Monta car line, 3d st. 326 W. 42ND ST. x

FOR SALE—SAN PEDRO ST. BARGAIN. To close up an estate.

5-room cottage and barn, lot 50x120. All fenced, $500 down, bal. terms; $2250.
5-room cottage, near 12th and Central. Lot 40x150, $1750. For bargains see P. G. WEIK, 209 B. W. Hellman Bldg. xii

FOR SALE—A BEAUTIFUL WILSHIRE home, 10 rooms, just completed; has every modern convenience and arrangement known to modern architecture, large east front lot, with garage, etc.; nothing lacking to make this a complete home. Price $12,000. FRANKLIN & WEBSTER, 313 H. W. Hellman. xii

FOR SALE — $3600; A PASADENA SNAP; 5-room residence, Pepper st., near Fair Oaks ave.; lot 50x175; splendid investment, and increasing daily in value; reasonable payment down secures it; would consider good building lot in Los Angeles in part payment. Phone A2720. WATSON, 222 L. A. Trust Bldg. x11

FOR SALE—
We have two beautiful new seven-room Colonial style houses, which we will sacrifice at cost, at Onsonta Park. Make us an offer on these. Must be sold at once.
N-A-T-I-O-N-A-L, 402 Central Bldg., L. A. x12

FOR SALE—MODERN 5-ROOM FURNISHED cottage; choice location; a desirable home; close in; pays big income; $200 under value.
Also lot 50x150, on Vernon close to Figueroa; must front; will close. HARRISON, 629 Douglas Bldg. A2563, Main 5809. x25

FOR SALE—$300 DOWN, $18 MONTHLY, INterest included, beautiful modern 5-room house, none better, large lot, ideal home, 2 blocks car service, 25 minutes from Spring and 4th. H. H. HEATH, Attorney, Notary, 523 San Fernando Bldg., 4th and Main. 11

FOR SALE—
THE FINEST AND MOST COMPLETE BUNGALOW.

In the West Jefferson district, nothing cheap about it but the price.
Call up OWNER, 302 S. Bonnie Brae st. 23087; Temple 1249. xii

FOR SALE—BY OWNER—
5-room new modern cottage, just built; the best material; no shack; up to date. If you want a house look at 408 E. 51st st.; take Monota ave. car, get off in front of the house.
Phone OWNER, broadway 6581, F1789. xii

FOR SALE — IN THE WILSHIRE DISTRICT, we have some of the prettiest residences in this, the most select residence section of this city, for sale at prices ranging from $8000 to $15,000. We can suit any one at right prices. FRANKLIN & WEBSTER, 313 H. W. Hellman. xii

FOR SALE—$7750; CHOICE NEW 9-ROOM house, 36th st., west of Hoover. A good bargain. Would take lot on high ground as part payment. Will sell furniture also at a bargain.

MR. WALKER,
401 Severance Bldg. xii

FOR SALE—SPECIALS—
House; lot fenced; $450, $25 down, $10 month; also new 6-room home, big lot, fenced; fine location; $1000 down, $15 month; a few fine lots left, $100 cash, $5 per week or $20 month; no taxes, no interest. See MYERS, Conservative Realty Co. 'Phone F6816, Main 3612. xii

FOR SALE—BY OWNER, BEAUTIFUL home of 6 rooms, with bath, reception hall, built-in book-case, writing desk, buffet, beautiful mantel, beam ceiling and beam lights, lovely fixtures, cabinet kitchen, double tubs on porch, store room upstairs, just off Monta car line, 3d st. 326 W. 42ND ST. x

FOR SALE—SAN PEDRO ST. BARGAIN. To close up an estate.

5-room cottage and barn, lot 50x120. All fenced, $500 down, bal. terms; $2250.
5-room cottage, near 12th and Central. Lot 40x150, $1750. For bargains see P. G. WEIK, 209 B. W. Hellman Bldg. xii

FOR SALE—A BEAUTIFUL WILSHIRE home, 10 rooms, just completed; has every modern convenience and arrangement known to modern architecture, large east front lot, with garage, etc.; nothing lacking to make this a complete home. Price $12,000. FRANKLIN & WEBSTER, 313 H. W. Hellman. xii

FOR SALE — $3600; A PASADENA SNAP; 5-room residence, Pepper st., near Fair Oaks ave.; lot 50x175; splendid investment, and increasing daily in value; reasonable payment down secures it; would consider good building lot in Los Angeles in part payment. Phone A2720. WATSON, 222 L. A. Trust Bldg. x11

FOR SALE—
We have two beautiful new seven-room Colonial style houses, which we will sacrifice at cost, at Onsonta Park. Make us an offer on these. Must be sold at once.
N-A-T-I-O-N-A-L, 402 Central Bldg., L. A. x12

FOR SALE—MODERN 5-ROOM FURNISHED cottage; choice location; a desirable home; close in; pays big income; $200 under value.
Also lot 50x150, on Vernon close to Figueroa; must front; will close. HARRISON, 629 Douglas Bldg. A2563, Main 5809. x25

FOR SALE—$300 DOWN, $18 MONTHLY, INterest included, beautiful modern 5-room house, none better, large lot, ideal home, 2 blocks car service, 25 minutes from Spring and 4th. H. H. HEATH, Attorney, Notary, 523 San Fernando Bldg., 4th and Main. 11

FOR SALE—
THE FINEST AND MOST COMPLETE BUNGALOW.

In the West Jefferson district, nothing cheap about it but the price.
Call up OWNER, 302 S. Bonnie Brae st. 23087; Temple 1249. xii

FOR SALE—BY OWNER—
5-room new modern cottage, just built; the best material; no shack; up to date. If you want a house look at 408 E. 51st st.; take Monota ave. car, get off in front of the house.
Phone OWNER, broadway 6581, F1789. xii

FOR SALE — IN THE WILSHIRE DISTRICT, we have some of the prettiest residences in this, the most select residence section of this city, for sale at prices ranging from $8000 to $15,000. We can suit any one at right prices. FRANKLIN & WEBSTER, 313 H. W. Hellman. xii

FOR SALE—$7750; CHOICE NEW 9-ROOM house, 36th st., west of Hoover. A good bargain. Would take lot on high ground as part payment. Will sell furniture also at a bargain.

MR. WALKER,
401 Severance Bldg. xii

FOR SALE—$7500. SEVEN ROOMS. $7500. BIG SACRIFICE IN VERMONT AVE. SQUARE. Strictly modern house, hardwood floors, beamed ceilings, garage, everything new and complete. C. W. SMITHSON, with EDWARD D. SILENT & COMPANY, 408 S. Hill st. Est. 1885. Member L. A. Realty Board. xii

FOR SALE—BY OWNER. BEAUTIFUL home of 6 rooms, with bath, reception hall, built-in book-case, writing desk, buffet, beautiful mantel, beam ceiling and beam lights, lovely fixtures, cabinet kitchen, double tubs on porch, store room upstairs, just off Monta car line, 3d st. 326 W. 42ND ST. x

FOR SALE—SAN PEDRO ST. BARGAIN. To close up an estate.

5-room cottage and barn, lot 50x120. All fenced, $500 down, bal. terms; $2250.
5-room cottage, near 12th and Central. Lot 40x150, $1750. For bargains see P. G. WEIK, 209 B. W. Hellman Bldg. xii

FOR SALE—A BEAUTIFUL WILSHIRE home, 10 rooms, just completed; has every modern convenience and arrangement known to modern architecture, large east front lot, with garage, etc.; nothing lacking to make this a complete home. Price $12,000. FRANKLIN & WEBSTER, 313 H. W. Hellman. xii

FOR SALE — $3600; A PASADENA SNAP; 5-room residence, Pepper st., near Fair Oaks ave.; lot 50x175; splendid investment, and increasing daily in value; reasonable payment down secures it; would consider good building lot in Los Angeles in part payment. Phone A2720. WATSON, 222 L. A. Trust Bldg. x11

FOR SALE—
We have two beautiful new seven-room Colonial style houses, which we will sacrifice at cost, at Onsonta Park. Make us an offer on these. Must be sold at once.
N-A-T-I-O-N-A-L, 402 Central Bldg., L. A. x12

FOR SALE—MODERN 5-ROOM FURNISHED cottage; choice location; a desirable home; close in; pays big income; $200 under value.
Also lot 50x150, on Vernon close to Figueroa; must front; will close. HARRISON, 629 Douglas Bldg. A2563, Main 5809. x25

FOR SALE—$300 DOWN, $18 MONTHLY, INterest included, beautiful modern 5-room house, none better, large lot, ideal home, 2 blocks car service, 25 minutes from Spring and 4th. H. H. HEATH, Attorney, Notary, 523 San Fernando Bldg., 4th and Main. 11

FOR SALE—
THE FINEST AND MOST COMPLETE BUN

Realty Liners

FOR SALE—
Houses.

FOR SALE—COMPLETELY FURNISHED 5-ROOM HOUSE; ONE BLOCK NORTH WESTLAKE PARK; CLOSE TO SECOND, SIXTH AND SEVENTH ST. CAR LINES. CALL UP 57717 OR SEE OWNER ON PREMISES, 2319 OCEAN VIEW AVE. 11

FOR SALE—BEAUTIFUL COMBINATION bungalow; fine location, 4 rooms, oak floors, built-in buffet, bookcases, two lovely beds; everything modern; only $1250; easy terms. Call owner, A7923, Main 7235; 617-12 PAY BLDG. x11

FOR SALE—BEAUTIFUL MODERN 5-room bungalow, 46th st. Hardwood floors, lawn, flowers, bargain price, easy terms. 4 rooms, Boyle Heights, modern, only $1500, $50 down balance monthly. McMANNON, owner, 339 Coulter Bldg. A7300. xll

FOR SALE—IN BEAUTIFUL S.W., COSY 5-room furnished cottage; gas, sewer, and other improvements; beautiful lawn, cement walks, flowers and fruit trees; 31 Rhode Island Red chickens. Price $1,650; part cash. OWNER, 1007 W. 27TH PLACE. 11

FOR SALE—MODERN RESIDENCE, 2939 West 30th st., one of the most artistic homes in this beautiful residence section. Complete in every detail. $2500 cash, balance 7 per cent., net. H. G. HEISLER, 433 Mason Bldg. F5054. xll

FOR SALE—MODERN RESIDENCE, WILshire district, lot 120x180, ten rooms, five bedrooms, three baths, garage, $6,000; will take terms $50 cash, balance mortgage 6 per cent. GEO. DRAKE BUDDY, 239 Laughlin Bldg. xll

FOR SALE—$6250; A BEAUTIFUL BUNGAlow in the Wilshire district, at a bargain. Owner must have larger home. A snap for some one.

MR. WALKER,
F3859. 406 Severance Bldg. xll

FOR SALE—$2800; $200 BELOW ACTUAL value, 5-room modern cottage, lot 46x135. East front, lawns, fruit trees, etc. In S. W. close in, swell neighborhood. Easy terms. GREAT WESTERN LAND CO., 105 Wilson Bldg. 1st and Spring. 13

FOR SALE—BUNGALOW AND COTTAGE in different parts of city on monthly payments; or will furnish land and build house to suit you. THE IDEAL CONSTRUCTION CO., Inc., 326-31 San Fernando Bldg. Main 3122. 11

FOR SALE—
Close-in bargain, near new market, 5-room cottage on Pico st., near San Pedro. Price $2000. Good buy. See Mr. NIMMO, with C. WESLEY ROBERTS CO., 317 Citizens' Nat'l Bank Bldg. xll

FOR SALE—$2000; $500 CASH, BALANCE like rent; beautiful bungalow on Grand ave.; lot 25x125; brick mantel, bookcases, taps, fruit trees. Must sell. MONETA AVE. REALTY CO., N.W. cor. Moneta and Vernon. South 2838, B3667. 11

FOR SALE — NEW 5-ROOM COTTAGE, Figueroa-st. bungalow; hardwood floors, buffet, chain fixtures, brick mantel, beautifully decorated; sewered; lawn. If you want a swell home, see owner, 346 WEST 47TH PLACE. 11

FOR SALE — COSY 4-ROOM HOUSE, plastered; bath, toilet, hot water, etc., gas and electric lights; Price $1100; $150 cash, then $20 monthly including interest. 946 E. 53D ST. Will take clear lot as first payment. 11

FOR SALE — BRAND NEW 5-ROOM strictly modern bungalow; fruit trees, large yard and shed. 1435 E. 95TH ST. Take Watts car. Price $1400; any terms; will take unclear or clear lot as payment. 11

FOR SALE—SNAP, SNAP, SNAP, SNAP. Beautiful modern 5-room bungalow, on fine corner lot. Address owner, 1 Bullard. Greatest bargain in the city. Forced to sell account of ill health. Cost $4500. No agents. Phone MAIN 8006. 11

FOR SALE—NEW MODERN 5-ROOM COTtage, at a sacrifice; must be sold this week; $25 monthly; $200 down; price only $950; 5% discount; strictly up-to-date. See this bargain. Apply 1274 36TH. Hooper ave. car. 11

FOR SALE—AN EXTRA GOOD BARGAIN! 5-room cottage, lot 50x150; must be seen to come and see; $1700, $150 down, $15 monthly. Apply 1274 E. 25TH ST. Hooper ave. car. 11

FOR SALE—NEW, 4-ROOM COTTAGE ON Staunton ave., near Vernon; lot 50x122; price $1250, $200 down, balance $20 month, including interest. GOLDEN STATE REALTY CO., Suite 606, Central Bldg., 8th and Main. 11

FOR SALE—5-ROOM HOUSE ON CORNER lot, $700; trees, flowers, etc., 4 blocks from school, one block from car line; A1 locality; half cash, balance $10 per month, 7 per cent. J. W. M., 435 Chamber of Commerce. xll

FOR SALE—AN 8-ROOM MODERN HOME at Alhambra for sale; located at 120 S. Sixth st., price $3,000; terms $600 cash, balance $25 per month. JOHN GOLDSWORTHY, 121 W. Center st., Pomona, Cal. 14

FOR SALE—EASY TERMS. 4-ROOM COTtage, lot 50x135, 63d st., ½ block west of Central. Biggest bargain in this vicinity. R. G. GRIFFITH, 306 H. W. Hellman Bldg. A-4837 or Main 1631. 11

FOR SALE—BONNIE BRAE NEAR TEMple, 70x125 lot; nine room house; room for another; $4500; also 40x120 lot, beautifully located; $1250; investigate these bargains. R. G. SHATTUCK, 216 Wilcox Bldg. 11

FOR SALE—OR EXCHANGE—MODERN 6 room cottage, good high location, lot 50x150; newest work done; country property preferred near Santa Ana or Pomona. Phone TEMPLE 1414. 11

FOR SALE—5-ROOM BUNGALOW, BEAUTIfully finished, with every modern convenience. West 21st st., near Berkeley Square. Excellent car service. FRANK B. RONEY, 620 Security Bldg. x*

FOR SALE—$650; NEW 5-ROOM HOUSE, under construction, can't finish; must sell at once. Take Eagle Rock car, get off at Yale; below city limits. R. FUNKE, Granada st. 11

FOR SALE—5-ROOM MODERN COTTAGE, south side; $25 will take it; will take small amount cash and a lot as first payment. E. S. BUTTERWORTH, 614 Security Bldg. F3865.

FOR SALE—MY FIVE ROOM BUNGALOW at 1047 NEW HAMPSHIRE STREET; cost me $2000 two years ago; have improved the place since; will take $1850 and sell on easy terms. See owner at above address. x18

FOR SALE—$2600 $475 EQUITY IN WEST Adams Heights property; exclusive neighborhood; house thoroughly modern; has 1 bedroom downstairs, 3 extra large above; furnace, beautiful grounds, verandas; this must be sold. 'Phone OWNER, 71944, or West 6776. 11

FOR SALE—5-ROOM MODERN COTTAGE, Highland Park, by owner. Why pay rent? Small payment down, balance easy. 5 ROOKINS, F3077. F. H. EDWARDS CO., 535 S. Spring. xll

FOR SALE—$2850, WORTH $3000. CHEAPer than paying rent; $500 down, $15 month; 5-room modern house, block Eastlake Park. Address C. box 15, TIMES OFFICE. 11

FOR SALE—LOT 52x115, WITH ALLEY, lawn, garden, good 5-room house; terms, $280 cash, balance $10 per month, 6 per cent interest. Call 3622 E. SIXTH ST. 11

FOR SALE—14TH AND TENNESSEE ST'S., 4-room house. Price very low. Only $1200. First $400 cash. Inquire of BOEKER, 405 Laughlin Bldg. A5107; Main 2861. xll

FOR SALE—SOUTHWEST, NEW 7-ROOM house, fine home, east front large lot; an estate must be sold. A. BOEKER, 405 Laughlin Bldg., A5107; Main 2861. xll

FOR SALE—$2600; NINE-ROOM TWO-STORY house, 32nd st. and McClintock ave.; 1 good buy.

MR. WALKER,
F3859. 406 Severance Bldg. xll

FOR SALE — WE CAN SELL YOU ON small monthly payments same as rent; swell new bungalows. Call or phone THE McCARTHY COMPANY, 301 N. Broadway. Phones Main 1302, A5941. xll

FOR SALE — FREE AUTOMOBILE RIDE out to see our artistic new bungalows for sale on very easy terms. Call or phone THE McCARTHY COMPANY, 301 N. Broadway. Phones Main 1302, A5941. xll

FOR SALE—BUNGALOW, FIVE LARGE rooms; lot 45x126, in the popular southwest; bargain if taken at once. Owner going to Imperial Valley. Call Monday, LEWIS PHILLIPS, 336 Mason Bldg., city. F7050. 11

FOR SALE—IT MUST GO, TROUBLE IN family, will give some one good bargain on my 4-room modern house and furniture, $1450. $500 cash and $15 per month. Call at 926 E. 46TH ST. 12

FOR SALE—ONLY $300 CASH, $2000, FIVE rooms, modern, a very special deal, 32nd street, owner says sell this, take a kind and look it up. M. M. Davison & Son, rooms 304-6 Wilcox Bldg. x18*

FOR SALE—HOUSE AND LOT ON BEAUtiful Euclid Heights, only $3600; very easy terms. Also two lots for price of one. Small house for rent, only $7 per month, water paid. Address 2214 EAST 9TH. 11

FOR SALE — $2500; NEW, STRICTLY modern 5-room bungalow; best buy in southwest. Any reasonable terms. Call up West 218 or take W. Jefferson car to 2423 WEST 20TH PLACE. 11

FOR SALE—$4500 ON TERMS, OR THE best cash offer. Somebody will get a bargain in this elegant new 7-room bungalow on W. 21st st. before July 20. Call owner, 1119 WEST 21ST. West 218. 11

FOR SALE—A BARGAIN IN A $1250 PLACE south; also a fine 12-room house near S. Park ave., and a fine piece of A-1 city property to exchange for exchange for acres. See M. L. DYER, S. Park and 12th st. 11

FOR SALE—SNAP; $30 MONTHLY; ONLY $100 cash; my 4-room hard-plastered bungalow on lot 100 ft. deep; price $1250. See this rent saver today. Call 1232 E. VERNON AVE. Hooper-ave. car. *

FOR SALE — OPPOSITE MT. WASHINGton, beautiful 5-room bungalow, all modern; lot 50x150; gas, electric light. $1200; terms. Call HOME 31296. 11

FOR SALE — 6-ROOM, NEW, MODERN cottage, at 529 W. 48th st., by owner, very easy terms. If sold soon. Address B. H. H1898, 1754 West 22d st., L. A. 11

FOR SALE—ANGELENO HEIGHTS COTtage of 5 rooms, modern, large barn, lot 40x135 to 20-ft. alley. Will sacrifice. PHONE

FOR SALE—OR EXCHANGE. MONROVIA house and lot 50x185, will sell or exchange for merchandise stock, worth $650. Address 241 SOUTH MONROVIA. 11

FOR SALE—ONLY $1800; BEAUTIFUL 5-room modern cottage. Must sell on account of sickness. Address 1176 EAST 34TH ST. 11

FOR SALE — 6-ROOM BUNGALOW IN the Windermere Park Tract; everything up to date. Call at 508 VERDUGA DRIVE. 11

FOR SALE — MODERN 5-ROOM HOUSE, corner lot; best section, southwest; equity $2200. Terms; no commission. PHONE 23495. 11

FOR SALE—LOT 52x115, WITH ALLEY, lawn, garden, good 5-room house; terms, $280 cash, balance $10 per month, 6 per cent interest. Call 3622 E. SIXTH ST. 11

FOR SALE—$2600; NINE-ROOM TWO-STORY house, 32nd st. and McClintock ave.; 1 good buy.

MR. WALKER,
F3859. 406 Severance Bldg. xll

FOR SALE — WE CAN SELL YOU ON small monthly payments same as rent; swell new bungalows. Call or phone THE McCARTHY COMPANY, 301 N. Broadway. Phones Main 1302, A5941. xll

FOR SALE—BUNGALOW, FIVE LARGE rooms; lot 45x126, in the popular southwest; bargain if taken at once. Owner going to Imperial Valley. Call Monday, LEWIS PHILLIPS, 336 Mason Bldg., city. F7050. 11

FOR SALE—IT MUST GO, TROUBLE IN family, will give some one good bargain on my 4-room modern house and furniture, $1450. $500 cash and $15 per month. Call at 926 E. 46TH ST. 12

FOR SALE—ONLY $300 CASH, $2000, FIVE rooms, modern, a very special deal, 32nd street, owner says sell this, take a kind and look it up. M. M. Davison & Son, rooms 304-6 Wilcox Bldg. x18*

FOR SALE—HOUSE AND LOT ON BEAUtiful Euclid Heights, only $3600; very easy terms. Also two lots for price of one. Small house for rent, only $7 per month, water paid. Address 2214 EAST 9TH. 11

FOR SALE — $2500; NEW, STRICTLY modern 5-room bungalow; best buy in southwest. Any reasonable terms. Call up West 218 or take W. Jefferson car to 2423 WEST 20TH PLACE. 11

FOR SALE—$4500 ON TERMS, OR THE best cash offer. Somebody will get a bargain in this elegant new 7-room bungalow on W. 21st st. before July 20. Call owner, 1119 WEST 21ST. West 218. 11

FOR SALE—A BARGAIN IN A $1250 PLACE south; also a fine 12-room house near S. Park ave., and a fine piece of A-1 city property to exchange for exchange for acres. See M. L. DYER, S. Park and 12th st. 11

FOR SALE—SNAP; $30 MONTHLY; ONLY $100 cash; my 4-room hard-plastered bungalow on lot 100 ft. deep; price $1250. See this rent saver today. Call 1232 E. VERNON AVE. Hooper-ave. car. *

FOR SALE — OPPOSITE MT. WASHINGton, beautiful 5-room bungalow, all modern; lot 50x150; gas, electric light. $1200; terms. Call HOME 31296. 11

FOR SALE — 6-ROOM, NEW, MODERN cottage, at 529 W. 48th st., by owner, very easy terms. If sold soon. Address B. H. H1898, 1754 West 22d st., L. A. 11

FOR SALE—ANGELENO HEIGHTS COTtage of 5 rooms, modern, large barn, lot 40x135 to 20-ft. alley. Will sacrifice. PHONE

FOR SALE—OR EXCHANGE. MONROVIA house and lot 50x185, will sell or exchange for merchandise stock, worth $650. Address 241 SOUTH MONROVIA. 11

FOR SALE—ONLY $1800; BEAUTIFUL 5-room modern cottage. Must sell on account of sickness. Address 1176 EAST 34TH ST. 11

FOR SALE — 6-ROOM BUNGALOW IN the Windermere Park Tract; everything up to date. Call at 508 VERDUGA DRIVE. 11

FOR SALE — MODERN 5-ROOM HOUSE, corner lot; best section, southwest; equity $2200. Terms; no commission. PHONE 23495. 11

FOR SALE — MODERN 5-ROOM HOUSE, bungalow; fine location, 4 rooms, oak floors, built-in buffet, bookcases, two lovely beds; everything modern; only $1250; easy terms. Call owner, A7923, Main 7235; 617-12 PAY BLDG. x11

FOR SALE—BEAUTIFUL MODERN 5-room bungalow, 46th st. Hardwood floors, lawn, flowers, bargain price, easy terms. 4 rooms, Boyle Heights, modern, only $1500, $50 down balance monthly. McMANNON, owner, 339 Coulter Bldg. A7300. xll

FOR SALE—IN BEAUTIFUL S.W., COSY 5-room furnished cottage; gas, sewer, and other improvements; beautiful lawn, cement walks, flowers and fruit trees; 31 Rhode Island Red chickens. Price $1,650; part cash. OWNER, 1007 W. 27TH PLACE. 11

FOR SALE—MODERN RESIDENCE, 2939 West 30th st., one of the most artistic homes in this beautiful residence section. Complete in every detail. $2500 cash, balance 7 per cent., net. H. G. HEISLER, 433 Mason Bldg. F5054. xll

FOR SALE—MODERN RESIDENCE, WILshire district, lot 120x180, ten rooms, five bedrooms, three baths, garage, $6,000; will take terms $50 cash, balance mortgage 6 per cent. GEO. DRAKE BUDDY, 239 Laughlin Bldg. xll

FOR SALE—$6250; A BEAUTIFUL BUNGAlow in the Wilshire district, at a bargain. Owner must have larger home. A snap for some one.

MR. WALKER,
F3859. 406 Severance Bldg. xll

FOR SALE—$2800; $200 BELOW ACTUAL value, 5-room modern cottage, lot 46x135. East front, lawns, fruit trees, etc. In S. W. close in, swell neighborhood. Easy terms. GREAT WESTERN LAND CO., 105 Wilson Bldg. 1st and Spring. 13

FOR SALE—BUNGALOW AND COTTAGE in different parts of city on monthly payments; or will furnish land and build house to suit you. THE IDEAL CONSTRUCTION CO., Inc., 326-31 San Fernando Bldg. Main 3122. 11

FOR SALE—
Close-in bargain, near new market, 5-room cottage on Pico st., near San Pedro. Price $2000. Good buy. See Mr. NIMMO, with C. WESLEY ROBERTS CO., 317 Citizens' Nat'l Bank Bldg. xll

FOR SALE—$2000; $500 CASH, BALANCE like rent; beautiful bungalow on Grand ave.; lot 25x125; brick mantel, bookcases, taps, fruit trees. Must sell. MONETA AVE. REALTY CO., N.W. cor. Moneta and Vernon. South 2838, B3667. 11

FOR SALE — NEW 5-ROOM COTTAGE, Figueroa-st. bungalow; hardwood floors, buffet, chain fixtures, brick mantel, beautifully decorated; sewered; lawn. If you want a swell home, see owner, 346 WEST 47TH PLACE. 11

FOR SALE — COSY 4-ROOM HOUSE, plastered; bath, toilet, hot water, etc., gas and electric lights. Price $1100; $150 cash, then $20 monthly including interest. 946 E. 53D ST. Will take clear lot as first payment. 11

FOR SALE — BRAND NEW 5-ROOM strictly modern bungalow; fruit trees, large yard and shed. 1435 E. 95TH ST. Take Watts car. Price $1400; any terms; will take unclear or clear lot as payment. 11

FOR SALE—SNAP, SNAP, SNAP, SNAP. Beautiful modern 5-room bungalow, on fine corner lot. Address owner, 1 Bullard. Greatest bargain in the city. Forced to sell account of ill health. Cost $4500. No agents. Phone MAIN 8006. 11

FOR SALE—NEW MODERN 5-ROOM COTtage, at a sacrifice; must be sold this week; $25 monthly; $200 down; price only $950; 5% discount; strictly up-to-date. See this bargain. Apply 1274 36TH. Hooper ave. car. 11

FOR SALE—AN EXTRA GOOD BARGAIN! 5-room cottage, lot 50x150; must be seen to come and see; $1700, $150 down, $15 monthly. Apply 1274 E. 25TH ST. Hooper ave. car. 11

FOR SALE—NEW, 4-ROOM COTTAGE ON Staunton ave., near Vernon; lot 50x122; price $1250, $200 down, balance $20 month, including interest. GOLDEN STATE REALTY CO., Suite 606, Central Bldg., 8th and Main. 11

FOR SALE—4-ROOM HOUSE ON CORNER lot, $700; trees, flowers, etc., 4 blocks from school, one block from car line; A1 locality; half cash, balance $10 per month, 7 per cent. J. W. M., 435 Chamber of Commerce. xll

FOR SALE—AN 8-ROOM MODERN HOME at Alhambra for sale; located at 120 S. Sixth st., price $3,000; terms $600 cash, balance $25 per month. JOHN GOLDSWORTHY, 121 W. Center st., Pomona, Cal. 14

FOR SALE—EASY TERMS. 4-ROOM COTtage, lot 50x135, 63d st., ½ block west of Central. Biggest bargain in this vicinity. R. G. GRIFFITH, 306 H. W. Hellman Bldg. A-4837 or Main 1631. 11

FOR SALE—BONNIE BRAE NEAR TEMple, 70x125 lot; nine room house; room for another; $4500; also 40x120 lot, beautifully located; $1250; investigate these bargains. R. G. SHATTUCK, 216 Wilcox Bldg. 11

FOR SALE—OR EXCHANGE—MODERN 6 room cottage, good high location, lot 50x150; newest work done; country property preferred near Santa Ana or Pomona. Phone TEMPLE 1414. 11

FOR SALE—5-ROOM BUNGALOW, BEAUTIfully finished, with every modern convenience. West 21st st., near Berkeley Square. Excellent car service. FRANK B. RONEY, 620 Security Bldg. x*

FOR SALE—$650; NEW 5-ROOM HOUSE, under construction, can't finish; must sell at once. Take Eagle Rock car, get off at Yale; below city limits. R. FUNKE, Granada st. 11

FOR SALE—5-ROOM MODERN COTTAGE, south side; $25 will take it; will take small amount cash and a lot as first payment. E. S. BUTTERWORTH, 614 Security Bldg. F3865.

FOR SALE—MY FIVE ROOM BUNGALOW at 1047 NEW HAMPSHIRE STREET; cost me $2000 two years ago; have improved the place since; will take $1850 and sell on easy terms. See owner at above address. x18

FOR SALE—$2600 $475 EQUITY IN WEST Adams Heights property; exclusive neighborhood; house thoroughly modern; has 1 bedroom downstairs, 3 extra large above; furnace, beautiful grounds, verandas; this must be sold. 'Phone OWNER, 71944, or West 6776. 11

FOR SALE—5-ROOM MODERN COTTAGE, Highland Park, by owner. Why pay rent? Small payment down, balance easy. 5 ROOKINS, F3077. F. H. EDWARDS CO., 535 S. Spring. xll

FOR SALE—$2850, WORTH $3000. CHEAPer than paying rent; $500 down, $15 month; 5-room modern house, block Eastlake Park. Address C. box 15, TIMES OFFICE. 11

FOR SALE—LOT 52x115, WITH ALLEY, lawn, garden, good 5-room house; terms, $280 cash, balance $10 per month, 6 per cent interest. Call 3622 E. SIXTH ST. 11

FOR SALE—14TH AND TENNESSEE ST'S., 4-room house. Price very low. Only $1200. First $400 cash. Inquire of BOEKER, 405 Laughlin Bldg. A5107; Main 2861. xll

FOR SALE—SOUTHWEST, NEW 7-ROOM house, fine home, east front large lot; an estate must be sold. A. BOEKER, 405 Laughlin Bldg., A5107; Main 2861. xll

FOR SALE—$2600; NINE-ROOM TWO-STORY house, 32nd st. and McClintock ave.; 1 good buy.

MR. WALKER,
F3859. 406 Severance Bldg. xll

FOR SALE — WE CAN SELL YOU ON small monthly payments same as rent; swell new bungalows. Call or phone THE McCARTHY COMPANY, 301 N. Broadway. Phones Main 1302, A5941. xll

FOR SALE—BUNGALOW, FIVE LARGE rooms; lot 45x126, in the popular southwest; bargain if taken at once. Owner going to Imperial Valley. Call Monday, LEWIS PHILLIPS, 336 Mason Bldg., city. F7050. 11

FOR SALE—IT MUST GO, TROUBLE IN family, will give some one good bargain on my 4-room modern house and furniture, $1450. $500 cash and $15 per month. Call at 926 E. 46TH ST. 12

FOR SALE—ONLY $300 CASH, $2000, FIVE rooms, modern, a very special deal, 32nd street, owner says sell this, take a kind and look it up. M. M. Davison & Son, rooms 304-6 Wilcox Bldg. x18*

FOR SALE—HOUSE AND LOT ON BEAUtiful Euclid Heights, only $3600; very easy terms. Also two lots for price of one. Small house for rent, only $7 per month, water paid. Address 2214 EAST 9TH. 11

FOR SALE — $2500; NEW, STRICTLY modern 5-room bungalow; best buy in southwest. Any reasonable terms. Call up West 218 or take W. Jefferson car to 2423 WEST 20TH PLACE. 11

FOR SALE—$4500 ON TERMS, OR THE best cash offer. Somebody will get a bargain in this elegant new 7-room bungalow on W. 21st st. before July 20. Call owner, 1119 WEST 21ST. West 218. 11

FOR SALE—A BARGAIN IN A $1250 PLACE south; also a fine 12-room house near S. Park ave., and a fine piece of A-1 city property to exchange for exchange for acres. See M. L. DYER, S. Park and 12th st. 11

FOR SALE—SNAP; $30 MONTHLY; ONLY $100 cash; my 4-room hard-plastered bungalow on lot 100 ft. deep; price $1250. See this rent saver today. Call 1232 E. VERNON AVE. Hooper-ave. car. *

FOR SALE — OPPOSITE MT. WASHINGton, beautiful 5-room bungalow, all modern; lot 50x150; gas, electric light. $1200; terms. Call HOME 31296. 11

FOR SALE — 6-ROOM, NEW, MODERN cottage, at 529 W. 48th st., by owner, very easy terms. If sold soon. Address B. H. H1898, 1754 West 22d st., L. A. 11

FOR SALE—ANGELENO HEIGHTS COTtage of 5 rooms, modern, large barn, lot 40x135 to 20-ft. alley. Will sacrifice. PHONE

FOR SALE—OR EXCHANGE. MONROVIA house and lot 50x185, will sell or exchange for merchandise stock, worth $650. Address 241 SOUTH MONROVIA. 11

FOR SALE—ONLY $1800; BEAUTIFUL 5-room modern cottage. Must sell on account of sickness. Address 1176 EAST 34TH ST. 11

FOR SALE — 6-ROOM BUNGALOW IN the Windermere Park Tract; everything up to date. Call at 508 VERDUGA DRIVE. 11

FOR SALE — MODERN 5-ROOM HOUSE, corner lot; best section, southwest; equity $2200. Terms; no commission. PHONE 23495. 11

FOR SALE — MODERN 5-ROOM HOUSE, bungalow; fine location, 4 rooms, oak floors, built-in buffet, bookcases, two lovely beds; everything modern; only $1250; easy terms. Call owner, A7923, Main 7235; 617-12 PAY BLDG. x11

FOR SALE—BEAUTIFUL MODERN 5-room bungalow, 46th st. Hardwood floors, lawn, flowers, bargain price, easy terms. 4 rooms, Boyle Heights, modern, only $1500, $50 down balance monthly. McMANNON, owner, 339 Coulter Bldg. A7300. xll

FOR SALE—IN BEAUTIFUL S.W., COSY 5-room furnished cottage; gas, sewer, and other improvements; beautiful lawn, cement walks, flowers and fruit trees; 31 Rhode Island Red chickens. Price $1,650; part cash. OWNER, 1007 W. 27TH PLACE. 11

FOR SALE—MODERN RESIDENCE, 2939 West 30th st., one of the most artistic homes in this beautiful residence section. Complete in every detail. $2500 cash, balance 7 per cent., net. H. G. HEISLER, 433 Mason Bldg. F5054. xll

FOR SALE—MODERN RESIDENCE, WILshire district, lot 120x180, ten rooms, five bedrooms, three baths, garage, $6,000; will take terms $50 cash, balance mortgage 6 per cent. GEO. DRAKE BUDDY, 239 Laughlin Bldg. xll

FOR SALE—$6250; A BEAUTIFUL BUNGAlow in the Wilshire district, at a bargain. Owner must have larger home. A snap for some one.

MR. WALKER,
F3859. 406 Severance Bldg. xll

FOR SALE—$2800; $200 BELOW ACTUAL value, 5-room modern cottage, lot 46x135. East front, lawns, fruit trees, etc. In S. W. close in, swell neighborhood. Easy terms. GREAT WESTERN LAND CO., 105 Wilson Bldg. 1st and Spring. 13

FOR SALE—BUNGALOW AND COTTAGE in different parts of city on monthly payments; or will furnish land and build house to suit you. THE IDEAL CONSTRUCTION CO., Inc., 326-31 San Fernando Bldg. Main 3122. 11

FOR SALE—
Close-in bargain, near new market, 5-room cottage on Pico st., near San Pedro. Price $2000. Good buy. See Mr. NIMMO, with C. WESLEY ROBERTS CO., 317 Citizens' Nat'l Bank Bldg. xll

FOR SALE—$2000; $500 CASH, BALANCE like rent; beautiful bungalow on Grand ave.; lot 25x125; brick mantel, bookcases, taps, fruit trees. Must sell. MONETA AVE. REALTY CO., N.W. cor. Moneta and Vernon. South 2838, B3667. 11

FOR SALE — NEW 5-ROOM COTTAGE, Figueroa-st. bungalow; hardwood floors, buffet, chain fixtures, brick mantel, beautifully decorated; sewered; lawn. If you want a swell home, see owner, 346 WEST 47TH PLACE. 11

FOR SALE — COSY 4-ROOM HOUSE, plastered; bath, toilet, hot water, etc., gas and electric lights. Price $1100; $150 cash, then $20 monthly including interest. 946 E. 53D ST. Will take clear lot as first payment. 11

FOR SALE — BRAND NEW 5-ROOM strictly modern bungalow; fruit trees, large yard and shed. 1435 E. 95TH ST. Take Watts car. Price $1400; any terms; will take unclear or clear lot as payment. 11

FOR SALE—SNAP, SNAP, SNAP, SNAP. Beautiful modern 5-room bungalow, on fine corner lot. Address owner, 1 Bullard. Greatest bargain in the city. Forced to sell account of ill health. Cost $4500. No agents. Phone MAIN 8006. 11

FOR SALE—NEW MODERN 5-ROOM COTtage, at a sacrifice; must be sold this week; $25 monthly; $200 down; price only $950; 5% discount; strictly up-to-date. See this bargain. Apply 1274 36TH. Hooper ave. car. 11

FOR SALE—AN EXTRA GOOD BARGAIN! 5-room cottage, lot 50x150; must be seen to come and see; $1700, $150 down, $15 monthly. Apply 1274 E. 25TH ST. Hooper ave. car. 11

FOR SALE—NEW, 4-ROOM COTTAGE ON Staunton ave., near Vernon; lot 50x122; price $1250, $200 down, balance $20 month, including interest. GOLDEN STATE REALTY CO., Suite 606, Central Bldg., 8th and Main. 11

FOR SALE—4-ROOM HOUSE ON CORNER lot, $700; trees, flowers, etc., 4 blocks from school, one block from car line; A1 locality; half cash, balance $10 per month, 7 per cent. J. W. M., 435 Chamber of Commerce. xll

FOR SALE—AN 8-ROOM MODERN HOME at Alhambra for sale; located at 120 S. Sixth st., price $3,000; terms $600 cash, balance $25 per month. JOHN GOLDSWORTHY, 121 W. Center st., Pomona, Cal. 14

FOR SALE—EASY TERMS. 4-ROOM COTtage, lot 50x135, 63d st., ½ block west of Central. Biggest bargain in this vicinity. R. G. GRIFFITH, 306 H. W. Hellman Bldg. A-4837 or Main 1631. 11

FOR SALE—BONNIE BRAE NEAR TEMple, 70x125 lot; nine room house; room for another; $4500; also 40x120 lot, beautifully located; $1250; investigate these bargains. R. G. SHATTUCK, 216 Wilcox Bldg. 11

FOR SALE—OR EXCHANGE—MODERN 6 room cottage, good high location, lot 50x150; newest work done; country property preferred near Santa Ana or Pomona. Phone TEMPLE 1414. 11

FOR SALE—5-ROOM BUNGALOW, BEAUTIfully finished, with every modern convenience. West 21st st., near Berkeley Square. Excellent car service. FRANK B. RONEY, 620 Security Bldg. x*

FOR SALE—$650; NEW 5-ROOM HOUSE, under construction, can't finish; must sell at once. Take Eagle Rock car, get off at Yale; below city limits. R. FUNKE, Granada st. 11

FOR SALE—5-ROOM MODERN COTTAGE, south side; $25 will take it; will take small amount cash and a lot as first payment. E. S. BUTTERWORTH, 614 Security Bldg. F3865.

FOR SALE—MY FIVE ROOM BUNGALOW at 1047 NEW HAMPSHIRE STREET; cost me $2000 two years ago; have improved the place since; will take $1850 and sell on easy terms. See owner at above address. x18

FOR SALE—$2600 $475 EQUITY IN WEST Adams Heights property; exclusive neighborhood; house thoroughly modern; has 1 bedroom downstairs, 3 extra large above; furnace, beautiful grounds, verandas; this must be sold. 'Phone OWNER, 71944, or West 6776. 11

FOR SALE—5-ROOM MODERN COTTAGE, Highland Park, by owner. Why pay rent? Small payment down, balance easy. 5 ROOKINS, F3077. F. H. EDWARDS CO., 535 S. Spring. xll

FOR SALE—$2850, WORTH $3000. CHEAPer than paying rent; $500 down, $15 month; 5-room modern house, block Eastlake Park. Address C. box 15, TIMES OFFICE. 11

FOR SALE—LOT 52x115, WITH ALLEY, lawn, garden, good 5-room house; terms, $280 cash, balance $10 per month, 6 per cent interest. Call 3622 E. SIXTH ST. 11

FOR SALE—14TH AND TENNESSEE ST'S., 4-room house. Price very low. Only $1200. First $400 cash. Inquire of BOEKER, 405 Laughlin Bldg. A5107; Main 2861. xll

FOR SALE—SOUTHWEST, NEW 7-ROOM house, fine home, east front large lot; an estate must be sold. A. BOEKER, 405 Laughlin Bldg., A5107; Main 2861. xll

FOR SALE—$2600; NINE-ROOM TWO-STORY house, 32nd st. and McClintock ave.; 1 good buy.

MR. WALKER,
F3859. 406 Severance Bldg. xll

FOR SALE — WE CAN SELL YOU ON small monthly payments same as rent; swell new bungalows. Call or phone THE McCARTHY COMPANY, 301 N. Broadway. Phones Main 1302, A5941. xll

FOR SALE—BUNGALOW, FIVE LARGE rooms; lot 45x126, in the popular southwest; bargain if taken at once. Owner going to Imperial Valley. Call Monday, LEWIS PHILLIPS, 336 Mason Bldg., city. F7050. 11

FOR SALE—IT MUST GO, TROUBLE IN family, will give some one good bargain on my 4-room modern house and furniture, $1450. $500 cash and $15 per month. Call at 926 E. 46TH ST. 12

FOR SALE—ONLY $300 CASH, $2000, FIVE rooms, modern, a very special deal, 32nd street, owner says sell this, take a kind and look it up. M. M. Davison & Son, rooms 304-6 Wilcox Bldg. x18*

FOR SALE—HOUSE AND LOT ON BEAUtiful Euclid Heights, only $3600; very easy terms. Also two lots for price of one. Small house for rent, only $7 per month, water paid. Address 2214 EAST 9TH. 11

FOR SALE — $2500; NEW, STRICTLY modern 5-room bungalow; best buy in southwest. Any reasonable terms. Call up West 218 or take W. Jefferson car to 2423 WEST 20TH PLACE. 11

FOR SALE—$4500 ON TERMS, OR THE best cash offer. Somebody will get a bargain in this elegant new 7-room bungalow on W. 21st st. before July 20. Call owner, 1119 WEST 21ST. West 218. 11

FOR SALE—A BARGAIN IN A $1250 PLACE south; also a fine 12-room house near S. Park ave., and a fine piece of A-1 city property to exchange for exchange for acres. See M. L. DYER, S. Park and 12th st. 11

FOR SALE—SNAP; $30 MONTHLY; ONLY $100 cash; my 4-room hard-plastered bungalow on lot 100 ft. deep; price $1250. See this rent saver today. Call 1232 E. VERNON AVE. Hooper-ave. car. *

FOR SALE — OPPOSITE MT. WASHINGton, beautiful 5-room bungalow, all modern; lot 50x150; gas, electric light. $1200; terms. Call HOME 31296. 11

FOR SALE — 6-ROOM, NEW, MODERN cottage, at 529 W. 48th st., by owner, very easy terms. If sold soon. Address B. H. H1898, 1754 West 22d st., L. A. 11

FOR SALE—ANGELENO HEIGHTS COTtage of 5 rooms, modern, large barn, lot 40x135 to 20-ft. alley. Will sacrifice. PHONE

FOR SALE—OR EXCHANGE. MONROVIA house and lot 50x185, will sell or exchange for merchandise stock, worth $650. Address 241 SOUTH MONROVIA. 11

FOR SALE—ONLY $1800; BEAUTIFUL 5-room modern cottage. Must sell on account of sickness. Address 1176 EAST 34TH ST. 11

FOR SALE — 6-ROOM BUNGALOW IN the Windermere Park Tract; everything up to date. Call at 508 VERDUGA DRIVE. 11

FOR SALE — MODERN 5-ROOM HOUSE, corner lot; best section, southwest; equity $2200. Terms; no commission. PHONE 23495. 11

FOR SALE—
City Lots and Lands.

FOR SALE—CITY LOTS; FINEST APARTment or hotel site in Westlake district; located on large corner, very close to Seventh and Union ave. Phone OWNER, 51961. 14

FOR SALE—MUST BE SOLD TO SETTLE estate. Lot at Northwest corner Adams and Scarff street, $11,000. MICHAEL MAYNES, Jefferson House, Boston, Mass. *

FOR SALE—INDUSTRIAL SECTION, EAST Side, 90x120, level, vacant, terms cash; price $2300; mortgage $700; equity $1600. Address Z, box 113, TIMES OFFICE. 15

FOR SALE—ECHO STREET NEAR AVE. 20, east front, 60x170. Must sell to settle estate. A. BOCKER, 405 Laughlin Bldg. A5107. Main 2861. xll

FOR SALE—EAST FRONT LOT ON KENwood ave. near 29th st., at $1650 if taken Monday. HOPKINS, Trustee, 439 Germain Bldg. 11

FOR SALE—GROVER STREET LOT, 40x115, ½ block north of Washington. Price $1000, $300 cash, balance monthly. J.-T. COOPER, 320 L. A. Trust Bldg. 11

FOR SALE—LOT 30x130 ON 21ST ST., BEtween Maple and Trinity sts., price $1600. TAFT & GREEN, Suite 319 W. & C. Bldg., Hill & Fourth sts. xll

FOR SALE—A CORNER ON FOURTH AVE. south of Washington at a price that will interest you. HERRON & KNIGHT CO., 301 H. W. Hellman Bldg. xll

Business Chances.

FOR SALE— City lots and lands.

FOR SALE—
Five lots, 50x150, on car line; 4 blocks from Pomona. R. L. PARKER.

FOR SALE—
Lot, 50x115, level, work all in; on car line; $1,250; $250 cash, $5 per month. R. L. PARKER.

FOR SALE—
City lots and lands.

FOR SALE— Acreage for subdivision.

FOR SALE—
Fine 10-acre tract, 1 mile from Pomona; $1,000 per acre; $500 cash, balance 1 and 2 years. Address owner, box 1, Pomona.

FOR SALE—
Acreage for subdivision.

FOR SALE— Business Property.

FOR SALE—
Business Property.

FOR SALE—
Business Property.

FOR SALE—

Reliable Liners

FOR SALE—
Suburban Property.

FOR SALE—

RICO ACRES.

Some land is dear at $5 per acre and some is cheap at $1000 a square foot.

Don't confound Rico Acres with more remote land having poorer transportation facilities.

Rico Acres are on the Long Beach line, just outside the city limits and within 15 minutes' ride from the Pacific Electric Building; cars every 3 minutes. An abundance of pure water piped to every acre and with sufficient pressure to reach the third floor of a building. The soil is the best and will grow anything from oranges to grapes, from alfalfa to garden vegetables. No grading is needed.

Single acres from $750 upward; $50 down and $20 monthly. Let us show you.

GOLDEN STATE REALTY CO.,
SUITE 406 CENTRAL BLDG.

PHONES Main 94, 6TH AND MAIN STS.
F2324.

FOR SALE—

REAL HOME LOCATION
FOR THOSE WHO REALLY CARE.
RAMONA ACRES
$1000 UP.

The most aristocratic suburban spot around Los Angeles. Nothing better, but plenty higher priced. Every lot an acre and every acre a corner. Just at the entrance to the historic San Gabriel Valley with a wealth of scenic splendor on every side. Rich fruit and garden soil, ideal poultry climate. Gentlemen breeders and thoroughbred fanciers will find themselves in a congenial neighborhood. Large grounds possible on these acre sites, giving widest opportunity for refined and attractive landscape effects.

IF YOU WISH A REAL HOME FIND IT AT RAMONA ACRES.

Fair restrictions, assuring nice class of homes and good neighborhood. Fronts finished and ready to sell on monthly terms. A colony of substantial Los Angeles business men enjoying gas, electricity, water, cement walks and graded streets, just like the better residential portions of the city. Time only 25 minutes. Take Covina car to Ramona, and get off at Garfield ave.

W. H. SHAW, Sales Agent,
or
JAMES INVESTMENT CO.,
F. P. R. Bldg., Third and Spring,
Cor. 6th and Main. Home 10561; Dewy. 1628.

FOR SALE—

A LIFE INCOME
of
$600 TO $6000 YEARLY.

No waiting 10 years for crops or rents. Irrigate to-day, 7 tons alfalfa per acre first year; 9th second; land 20 minutes from city. Crop now growing. You can visit any day. Subdivision of the famous agricultural industry of Southern California; $500 will make you $600 yearly; $5000 will pay $6000. Investigate. Sunday 1 to 5 evening.

You can invest $500 to $5000 now and have your money absolutely secured from loss. Will guarantee you 10% net profit per acre the first year. This is a special offer limited to one week only. Full particulars free. Address R. box 384, TIMES OFFICE. xll

FOR SALE — A VERY FINE WALNUT grove on the Whittier line; abundance of water, for $70 per acre on very low terms. I also have a very fine alfalfa ranch on the Long Beach electric line, all in the goods, and plenty of water. Fine climate, cement walks almost to the ranch, and this place can be bought for $400 per acre. Also 10-acre ranch, with good buildings and lots of them; all fenced and cross-fenced; there are a number of fine horses 116 head of cattle, 200 fine hogs, 150 chickens and all kinds of farming implements and a 5 h.p. Rambler automobile; everything goes for $18 per acre, and the ranch is well located; it is not on the desert; has lots of fine oak timber on it. For further particulars see J. C. FLOYD, 215 Mason Opera-house. x16

FOR SALE—

If you are looking for an ideal suburban home, let us show you ten acres near Monrovia, with 5-room modern fireroom bungalow. Seven acres set to WINTER RHUBARB, which, according to authorities, ought to pay for the entire place in one year. Fine water, cheap. Price $6500; one-fourth cash, balance one, two, three years, at 6 per cent. This is orange land.

JOSEPH CULTON CO.,
129 W. 6th st., L. A. R. R. Main or F2812. xll

FOR SALE—

$3500 buys 5 lots, 50x127, near car line and Hotel Hollywood; good investment.

$4500—Centrally located 7-room house, terms; two-story; lot 50x180.

80x34, good lot, good neighborhood, north of car line, 3 blocks west of Hotel Hollywood.

For rent 3-room flat, very reasonable; also 6 and 7-room houses, central.

J. F. GRASS & CO.,
E7342. Phones E7340.
Prospect and Palm aves.

FOR SALE — A BEAUTIFUL COUNTRY HOME, 10 miles from Los Angeles, in the foothills of Monrovia, with 11 acres of land, mostly oranges. MAGNIFICENT VIEW OF VALLEY and MOUNTAINS. A KING'S ESTATE of RARE TREES, SHRUBS, PLANTS and FLOWERS. All kinds of fruits sufficient for home use. Finely built house of ten large rooms. Good stable and outbuildings. Fine reservoir and constantly running inch of pure mountain water, free. IDEAL LOCATION. Fine cement sidewalks. Electric car. Place must be seen to be appreciated. Price $21,000; terms. Inquire of NEWTON J. SKINNER, Pres. All Night and Day Bank, Sixth and Spring sts., Los Angeles. x*

FOR SALE—

RAMONA ACRES.
RAMONA ACRES.

Every acre a corner, with all city improvements; gas, sidewalks, purest water, healthy elevation and without any exception the choicest suburban property close to Los Angeles. If you want a high-toned acre lot for a residence secure one of these; price $1000 and up; terms $25 down and $15 monthly; beating time of cars 20 minutes; fare 5¢ by book.

Home 10345. See GEO. W. MOORE,
Broadway 7468. 322 Pacific Electric Bldg.
Office open Sunday, 9:30 to 2:30. x*

FOR SALE — OR EXCHANGE—DUARTE Road, Baldwin avenue station, Monrovia car. Beautiful 7-room entirely modern bungalow; acre choicely improved, barn, shed, chicken corrals, fruit, flowers, water, elegant suburban bungalow ranch home. Owner leaves for Manila; must sell, below cost. $4250 takes it. Might take lot. IDEAL REALTY CO., 209 Severance Bldg., 6th and Main. Phones F1881, Broadway 3237. x11

FOR SALE—

FOR BARGAINS
IN ALHAMBRA, HUNTINGTON DRIVE, EAST PASADENA, AND OTHER CHOICE LOCATIONS, SEE EDWIN G. HART & CO., WHO MAKE A SPECIALTY OF THESE PROPERTIES.

EDWIN G. HART & CO.,
728 H. W. Hellman Bldg.
A3515, Main 4276. L.A.R.B. xll

FOR SALE—OR EXCHANGE—A 4-ACRE home place in Hollywood foothills; frostless belt, close to car line; house, barn, chicken corrals, everything for snug little home; will take ½ in improved property balance mortgage. Inquire at corner MORGAN PLACE AND PROSPECT AVE., Hollywood, or phone 3089. xll

FOR SALE—BY OWNER, HALF ACRE, WITH 4-ROOM BUNGALOW AND BATH, CHICKEN YARDS, WINDMILL AND TANK, FRUIT TREES, GARDEN TRUCK, FLOWERS AND LAWN, $1800; $100 DOWN, $20 MONTHLY; LONG BEACH CAR LINE; ALHAMBRA STATION. WALK SOUTH TWENTY MINUTES FROM 6TH AND MAIN STS. INQUIRE FOR H. F. KENNEDY. *

FOR SALE—SNAP. SNAP. SNAP.

½ acre of land with 4-room cottage and barn, 2 street fronts. Near Florence ave. and Alameda. Close to car line. Bargain. Owner must leave city on account of business. $1850; $700 cash, bal. $15 per month, including interest. Investigate this at once. F1708, Bdwy. 4832. FRED FREIK, 1412 East 9th st. Bdwy. 5881. x11

FOR SALE—IN GARVANZA, $1250 CASH OR terms, pretty 6 room bungalow, with bath and large upstairs, rented well improved, lawn, shade and roses, 2 car lines, hillside location, overlooking Garvanza; this is for sale quick, at cost. Address owner, A. H. KENT, 1 Bdwy. 11

FOR SALE—RAMONA ACRES.

FOR SALE—
Suburban Property.

FOR SALE—

$10 DOWN; $1 PER WEEK.

The finest kind of building lots, 40 feet wide, on grade and restricted, and with water piped under pressure so as to reach the third story of a building, are in the

SOUTHGATE TRACT.

The lots are on the Long Beach line, just outside the city limits and reached in 15 minutes from the Pacific Electric Building by cars which run every two minutes. The lots face the proposed macadamized County Boulevard for which bonds have been issued and which will soon be built. Cement walks and curbs.

Prices are $125 and upward—less than the proportionate cost of any nearby acreage.

Phones— GOLDEN STATE REALTY CO.,
Main 94; Suite 406 Central Bldg.,
F2824. 6th and Main sts. xll

FOR SALE—

$75
$75
$75
BUILDING LOTS.
BUILDING LOTS.
BUILDING LOTS.
$75 $75 $75.
$75 $75 $75.
$75 $75 $75.

Lots in the manufacturing town of Hawthorne, only 20 minutes from Sixth and Broadway, on the Redondo electric line.

Water pipe, street graded and oiled, school, church, store, postoffice, and Wells-Fargo Office.

Four factories are now in operation and four more contemplated.

Lots $75 and up; no interest; no taxes. Building material supplied on time payments.

GOLDEN STATE REALTY CO.,
Suite 406, Central Bldg., Sixth and Main.
Open Sundays till noon. xll

FOR SALE—ELK FIZED. 40 ACRES, ALtadena subdivision, $40,000; 23 acres, Pasadena subdivision, $50,000; 40 acres, Rivera, income $15,000, $75,000; 41 acres, Rivera, income good, $18,000; 20 acres, Rivera, income good, $20,000; 10 acres, Fullerton, income good, $30,000; 12 acres, Santa Ana, income good, $10,000; 2 acres, Santa Ana, income good, $3000. All the above in fruit and money makers. Call for particulars, worth your while. O. H. ANDERSON, 306 Bryson Bldg. A3603; Main 8794. xll

FOR SALE OR LONG BEACH FOUR-track line, 100x170 ft., highly improved with 6-room cottage, bath, toilet, 2 wash trays, concrete cellar, cement walks, storeroom, fruit trees, lawn, flowers, vegetables, all in first-class condition. Price $2500. Will take lot to $800 as part payment. This must be seen to be appreciated. F. Y. SCHRIVER, 603 Pacific Electric Bldg. xll

FOR SALE—INCOME OF 20 PER CENT. I offer 40 acres alfalfa, 7 miles from L. A., close to electric cars, all in alfalfa, and with 2000 pumping inches. For quick deal will take $20,000 for the place. It is worth, in this location, at least $50,000. Must sell this week.

F. J. DARLING,
A1205. 324 Merchants' Trust Bldg. xll

FOR SALE—$800 PER ACRE.
ADJOINING CUDAHY RANCH.

40 acres fine land for alfalfa, gardening, subdivision, or fine investment; water available. Buy this and double your money.

A5421, M. 7465. R. L. TINKELPAUGH,
307 Grant Bldg. xll

FOR SALE—$8500— 10½ ACRES ON WASHington st., near The Palms; fine for subdivision; best soil; will take good cottage in trade. $3500; 6½ acres of town of Hynes, 5 block from postoffice, fronting on 3 streets; fine soil, flowing well; plenty water; 5-room furnished cottage; must be sold; worth $5000. LEISCHNER, 128 S. Spring. xll

FOR SALE—SNAP.
$75 PER ACRE. $125.

Foothill land between city and the sea, 40 acres, ½ cultivated, balance hillside, small house, barn, water, ideal place for a home. If interested look into this at once. Address J. box 138, TIMES BRANCH OFFICE. 11

FOR SALE—

40 acres, Vernon ave. near city limits and yellow car, good for subdivision or farming, all set to choice fruit and close to L. A. market; price only $1250 per acre.

A5842. R. D. TINKELPAUGH,
Main 7455. 307 Grant Bldg. xll

FOR SALE — ELEGANT BUNGALOW suburban ranch home, 7 rooms; barn, fruit, flowers, water; 4 acres; choice location, Monrovia car, $12500. Might take lot. IDEAL REALTY CO., 209 Severance Bldg., 6th and Main. Phones F1851, Broadway 3237. xll

FOR SALE—30 ACRES IN THE EXCLUsive Westgate Subdivision; 600 feet from Westgate car line; magnificent view of ocean and mountains. A snap for investment or for any one who wants fine acreage. Address owner, J. B. VAN WINKLE, care of Citizens State Bank, Palms, Cal. 11

FOR SALE—EASY TERMS, 1 1-3 ACRES improved, house, free water, garden, horse, cow, chickens. Call week days, Alameda street, 2nd house South from Manchester. Watts car will buy it right now. See me at once. SNARR, R. F. D. No. 3, Los Angeles, box 547.

FOR SALE — 41 ACRES NEAR "THE Palms," all in cultivation; fine loam soil; grand view of ocean, mountains and valley; 8-room cottage, barn, fine well and some fruit trees; suitable for a grand country home, $175 per acre will buy it right now. See me at once at "The Palms," I. C. BUTLER. 11

FOR SALE—HALF-ACRE AT CHESTNUT. West 62 feet of blocks 76 and 77; 312 feet deep. On Howland's Lane. Price $600. Terms to suit. Relieve this is about $200 less than lowest neighborhood price. Owner, 732 MERCHANTS' EXCHANGE BLDG., San Francisco.

FOR SALE—FOOTHILL, TWO-ACRE SUburban home, near beautiful Santa Monica Mountains; well improved, fine water, rich soil, close to car; 10 cents fare; not a snap, but a genuine bargain. ILLINOIS PACIFIC REALTY CO., 4128 Gordon ave. 'Phone C1564.

FOR SALE—OR EXCHANGE—$3700, EXCEPtionally handsome one-acre foothill home near city limits and 5-cent car line; want alfalfa ranch or lot and balance cash; clear for clear; from owner. Address OWNER, K. box 226, Times Branch Office. 11

FOR SALE—A FINE LOT 50x169, GARFIELD Place, Hollywood, north of Prospect. Will build to suit on this lot for small cash payment, balance to suit. CLEVELAND & CLEVELAND, 636 H. W. Hellman. A4366, Main 8266. xll

FOR SALE—5 ACRES GOOD LAND, 1¼ miles east from Redondo, on line of proposed electric road, from Redondo to San Pedro; price $275. TAFT & GREEN, Suite 319, W. & C. Bldg., Hill and Fourth sts. xll

FOR SALE—$2250 WILL BUY 2 ACRES best soil with all kinds improvements, the prettiest place in Bell; get Whittier car, get off Greening Station, walk corner Flora and Bell aves. Ask Kay's place or write to Box D, No. 2, city.

FOR SALE—OR WILL EXCHANGE FOR clear rooming-house, 5 large lots, Altadena; price $850 each, and 20 acres land, Kern Co., clear; one or both for clear rooming-house. JONES, Room 109, 254 S. Broadway. 11

FOR SALE—$1400 BUYS 5 ACRES OF FINE soil, adjoining Huntington Beach; also 10 acres in best part of Chino ranch, plenty of water available, only $2000. See OWNER, 447 Douglas Bldg.

FOR SALE—4 ACRES EUCALYPTUS LAND, planted to trees; not far from Pasadena. $300 per acre; the land without the trees is worth what is asked. G. W. YOUNGBLOOD, 406 S. Hill. 11

FOR SALE—1 ACRE, 4-ROOM HOUSE, chicken yards, trees, alfalfa, etc.; a bargain and terms to suit. Owner going east. M. E. BUNDY, Fourth and El Paso, Lawndale, Cal.

FOR SALE—OR EXCHANGE—GOOD RESIdence lot, Escondido, cash value $50, clear; want record, cabinet and gramophone; phonographic records. J. W. LINCOLN, 1001 Park, Cal. xll

FOR SALE—EAST HOLLYWOOD, $1450 buys 4 lots, $25x140 each; faces 3 streets; cement walks; $90 ft. from car. UPTON & CO., cor. Santa Monica and Vermont. Colegrove car. 11

FOR SALE—OR EXCHANGE—IN ANAheim 20 LOTS, 5-ROOM HOUSE, GOOD BARN; WILL STAND CLOSE INVESTIGATION. SEE BRENHOLT, 434 S. HILL. 11

FOR SALE—FLORENCE; A BEAUTIFUL 1 acre lot, all kinds of fruit, etc. $1000 cash, balance terms. H. LINDSEY, 959 San Julian. 11

FOR SALE—REDONDO VILLA LOT, 50x150, $100 cash, $5 monthly; no interest. Owner going East. H. PACK CO., 833-835 Lankershim Blk., Los Angeles.

FOR SALE—
Suburban Property.

FOR SALE—VERY FINE BUSINESS CORner at a sacrifice. Might consider home for part and will sell $5000 under cost in cash. 2903 FRANCIS AVE. 11

FOR SALE—1¼ ACRES AT OCEAN PARK Heights, facing Washington blvd.; corner property, $1375 buys it. I. C. BUTLER, Palms, Cal. 11

FOR SALE—AT "THE PALMS," 5-ROOM house (plastered;) lot 80x150; picket fence, lawn and flowers; a bargain; only $1300. I. C. BUTLER, Palms, Cal. 11

FOR SALE—5 ACRES ALFALFA, WITH water, 2 miles from city, paying 12 per cent. on price. Address B, box 106, TIMES OFFICE. 11

FOR SALE—FOUR LARGE LOTS, NEAR Casa Verdugo, terms. OWNER, F4434, Main 1320. 11

FOR SALE—LOT AT WATTS FOR $75 IF taken quick. A. M. GRAFF, 707 W. 6th st. 11

HOLLYWOOD—
For Sale, Exchange or Rent.

FOR SALE—

BIGGEST BARGAIN
IN HOLLYWOOD.

Located in choice part of Hollywood, and is now offered for the first time at this bargain price. The property consists of 181 feet on Prospect avenue by 300 feet deep, facing on another improved street, with modern ten-room residence and other improvements, costing in all $13,000. The property is conservatively priced at

Prospect avenue frontage $10,000
Carlton Way frontage 4,000
Modern improvements 13,000

Total value $27,000

These figures are less than would be quoted by any one posted on Hollywood values, but we can sell it for a very much lower figure. This is a business proposition, both for you and the present owner. He needs money in his business, and you can make money by buying it. Make it your business to see us Monday morning. Price and order to view property on application.

See E. A. GRAY, with
THE G. H. A. GOODWIN CO.,
202-3 Central Bldg.
F7350; Main 7359. Member Realty Board. xll

FOR SALE—

HOLLYWOOD.

$600—60x302, north of car line, 4 blocks west of Hotel Hollywood; the cheapest lot in Hollywood.

$6000—A good 7-room, 2-story house, modern, near car line and Hotel Hollywood and schools; terms.

$750—A triangle-shaped lot, 62x189, north of car line, 4 blocks west of Hotel Hollywood. SNAP.

$1000—Large lot, 80x277, same neighborhood as above; this is a good buy; MUST BE CASH.

80x34, a well-located lot, west of Hotel Hollywood, north of car line, for a quick sale, $1100.

J. F. GRASS & CO.,
E7342. Phones E7340.
Prospect and Palm aves.

FOR SALE—

AN IDEAL FOOTHILL HOME.

$8500—In beautiful Hollywood, has the advantage of being exceptionally well located for building, just high enough to give one of the finest views of all Hollywood and the western part of Los Angeles and the beautiful valley below, as well as Ventura and the sea, and yet very easy to reach and with none of the disadvantages of the city. A strictly modern home of nine rooms and reception hall, pass pantry, two toilets, two lavatories, large screened rear porch with stationary tubs, cement front and side lawn terraces, vegetables, all in first-class condition. Price $8500. Will take lot to $800 as part payment. This must be seen to be appreciated. F. Y. SCHRIVER, 603 Pacific Electric Bldg. xll

FOR SALE—$2500 FOR 10 PER CENT. I offer 40 acres alfalfa, 7 miles from L. A., close to electric cars, all in alfalfa, and with 2000 pumping inches. For quick deal will take $20,000 for the place. It is worth, in this location, at least $50,000. Must sell this week.

F. J. DARLING,
A1205. 324 Merchants' Trust Bldg. xll

FOR SALE—

LOT 71x218—BARGAIN.

Located in choice part of Hollywood; faces on Prospect ave., and has about 2½ full-bearing navel orange trees; elegant soil; choice and cheap.

PRICE ONLY $800.
EASY PAYMENTS.

See E. A. GRAY, with
THE G. H. A. GOODWIN CO.,
202-3 Central Bldg.
F7350; Main 7359. Member Realty Board. xll

FOR SALE—HOLLYWOOD.

$2500—Beautiful lot, situated on one of the choicest residence streets in Hollywood, east front, lot 80x310, fine lawn, shrubbery of all kinds; new house, completed; one year old; modern conveniences. Owner will consider good Hollywood lots to $1500, cash $2300, balance deferred; for further particulars, call in.

CITIZENS' INVESTMENT CO.,
Successors to Crisney & Cartwright,
A7181. 338 Bradbury Bldg. xll

FOR SALE—

"HOLLYWOOD."

We will furnish the lot or you may furnish any lot in Hollywood or vicinity, and we will build to suit. Why pay rent? We provide the lumber and material at first cost. Only a small cash payment and rest like rent. See us.

THE PIONEER LUMBER CO.,
224 W. Prospect ave.
Home 57222. Sunset Hollywood 221. x*

FOR SALE—BEST BUYS IN HOLLYWOOD. 50 foot lot near foothills, east front for house, 150 feet deep, $1000; 50 foot front on corner north of Prospect, $1600 for sixty feet, Canyon Drive, 60 feet for $1500. These prices for this week only. They are snaps. NOBLE-GREENSTREET, 217 Stimson Bldg. 11

FOR SALE—ELEGANT 10-ROOM RESIdence, on Prospect ave., Ocean View tract, Hollywood; all conveniences; acre grounds; highly improved; Hollywood lots, 80x150, on 2 car lines; water, electricity, streets graded, curbed, $50 down, $10 monthly. Address B, box 105, TIMES OFFICE. 11

FOR SALE — STRICTLY MODERN 8-ROOM house; beautiful home; grand view mountains and valley; corner lot; all improvements in streets, 12-foot walks, with wide park; easily worth $9000; price $7000; part cash. K. M. BUTTERWORTH, 614 Security. 'Phone F6264. x*

FOR SALE—$2500—MUST BE SOLD AT once, three beautiful lots on Prospect ave., west of Hollywood Hotel; this is $1000 below the valley; part cash will handle them. See FRED BAKER, 601 Grant Bldg. A6467, Broadway 4075. x*

FOR SALE — FINEST HOME BUILDING site in Hollywood, 200x240 feet. Mountain to ocean view; building restrictions; northeast corner Finley and Bromont ave.; East Hollywood. Phones Main 9234, Home 10134. Los Angeles.

FOR SALE—COST $9000, 6-ROOM HOUSE ON 80x180, lot in Hollywood; ¼ block from Prospect car line; all modern conveniences; price reasonable; no agents. Address V, box 107, TIMES OFFICE. 12

FOR SALE—6-ACRE BUILDING SITE; ELegant view; fruit, shade trees and water on place. J. FLETCHER, owner, 351 Hartford ave., Hollywood. 13

FOR SALE—EAST HOLLYWOOD, LOT 50x135, street improved, sightly location; price $425; terms cash. Address 729 CENTRAL BLDG., city.

FOR SALE—EAST FRONT LOT BETWEEN Sunset and Prospect, in Hollywood, for $360; west fronts, opposite are held at $1100. NOBLE-GREENSTREET, 217 Stimson Bldg. 11

FOR SALE—MAKE ME AN OFFER FOR lot, northwest corner La Brae and Lillian Way, 100x181; must sell. OWNER, 1718 Orford. West 4695. 11

PASADENA.

FOR SALE—BIG SNAP, $6750. TEN FINE lots and good 8-room, two-story house, beautiful trees and flowers; good barn; 285 ft. on one street and 246 ft. on another, N. Fair Oaks and Lake ave. These lots alone are worth $6000. Owner must have cash at once. Mortgage of $2000 now on 7 of the lots, can be assumed or paid off.

MOYER & GILBERT, 613 Frost Bldg.
Home Phone A8377, Main 5474. xll

FOR SALE—SMALL FURNISHED BUNGAlow, ½ block East Colorado car; fruit, flowers, shade; gas, street work, $600 cash, $1000 in three years. See owner, 100 HARKNESS, Pasadena. xll

FOR SALE—IN PASADENA.

$1200—Beautiful lot on Marengo avenue, not far from mountain; this place for a few days only. E. W. SMITH, with B. O. Kendall Co., Pasadena.

FOR SALE — "FLORAVILLA," ONE OF new show places of Pasadena, $30,000 home grounds $3500. H. PACK CO., 833-835 Lankershim Blk., Los Angeles.

FOR SALE—
Suburban Property.

GLENDALE.

FOR SALE—

CHEAPEST GLENDALE LOTS.

$275—Vine st., 50x125, south front. Snap.
$450—Milford st., 50x157, south front. Snap.
$500—Mary st., 50x142, east front. Snap.
$600—Louise st., 50x150, west front. Snap.
$725—Orange st., 50x155, west front. Snap.
$750—Central ave., 50x150, east front. Snap.
$1700—Maple ave., 100x250, north front. Snap.
$1800—Dryden st., 230x200, north front. Snap.

BARGAINS in LOTS. These ALL CREAM.

PARKER & STERNBERG, 336 Brand Blvd. xll

FOR SALE—

$1800—7-room house, 3 blocks from business center, modern; lot 80x180 to alley; forced to sell equity of $1000.

$400—Lot 50x135, all street work done and paid for; 3 blocks from center of town, $170 cheaper than any lot on street; cash only.

$300 an acre for 15 acres, 1 mile from city limits, 12 acres under cultivation; good soil and spring water; nothing better in Los Angeles Co.; easy terms.

$1000—Acre of peaches, inside city limits, 2 shares of water, 1-2 cash.

TUPPER & CO., Fourth and Glendale ave., Glendale. Sunset 2281, Home 225. Not open Sunday. xll

FOR SALE—

GLENDALE IS BOOMING.

I have 24 acres I will trade for Los Angeles property in good location. It has house of 8 rooms, large barn, fruit of all kinds, pumping plant, plenty of water, incubators, chicken house, 500 chickens, horse, wagon. I have also other smaller tracts that I will subdivide to suit. Also a few lots left in the Livingston tract, dotted with beautiful live oaks, full of mocking birds singing beautiful songs. For further information call or address T. H. McFARLAND, corner of Louise and Second sts., Glendale, Cal. 11

FOR SALE—

$1900 cash secures a lovely Glendale home; price near $4000; 8-room new house; lot 75x185; street improved; 10 minutes from electric large trees. Also apples, peaches, apricots, pears, grapes, nectarines, loquats, plums, oranges, lemons, figs, all in FULL BEARING. Vegetables, flowers, grass, etc., etc. A COMPLETE HOME. Soft water in abundance. Really, you must see this, as it is better than we can tell you on paper. Come quick to No. 336 Brand blvd., Glendale. PARKER & STERNBERG. Two phones. xll

FOR SALE—GLENDALE, ON ACCOUNT WY mother left alone and in poor health, I must return East immediately; to realize cash (quick sale,) will take $3850; this is $900 sacrifice; place nicely finished, piped hot and cold water, bath and kitchen enameled; lot 75x200; 39 orange trees, fully bearing; all kinds of chicken corral; the prettiest place ever offered in Glendale. 133 LOMITA AVE. 11

FOR SALE — JUST COMPLETED, 5-ROOM modern house, massive mantel, built-in features, east front; fruit trees; to appreciate the location, scenery and beauties of this ideal home it must be seen. Lot 80x142 or 80x280 or more frontage if desired; for prices, terms see TRAPHAGEN, owner, Louise street, first house facing east, north of Doran street. 11

FOR SALE—GLENDALE, $3200, ATTRACtive five-room cottage, modern, well built, fine location, ¼ block from car, large lot, well improved, good lawn, fruit and shade trees, chicken runs, coops, etc., in excellent order, terms. Address B, box 144, TIMES OFFICE. 11

FOR SALE—4 LOTS, 3 ON GRAND BLVD. and 1 adjoining on Mary st., each 50x143½. Terms. If you really want a bargain, phone owner, WEST 3887. 11

FOR SALE—$1600; 132 FEET ON CENTRAL ave., North Glendale, 1 block from T. E. STANTON, first house south of Stocker st., Central ave., North Glendale. 11

FOR SALE—AT GLENDALE, THE FINEST residence lot, corner Park ave. and Central ave. $1300, worth $2000. A. M. GRAFF, 707 W. 6th st. 11

FOR SALE—CHEAP, IF SOLD THIS WEEK, well-located lot, 60x198, in Glendale; best soil. OWNER, Phones 52290, Broadway 2955. 11

TO LET — NEW 4-ROOM BUNGALOW ON car line, Lomita station, $16. Inquire next door, 1223 CHESTNUT ST. 11

ALHAMBRA.

FOR SALE — SPECIAL OVER MILLION dollars, worth $1,000,000. Do you want a home? If so, come to Alhambra. There is nothing in California like it for a home; 16 miles from the mountains; snow in sight all the year; 6 miles from the ocean. Every afternoon at 2 o'clock a delicious breeze comes up; pure air; mountain water, clean streets; good city government; good schools and churches; no saloons; excellent car service; large lots, beautiful shade trees, oaks and peppers. Fine orange groves and a marvel of beauty, and rare. No other city in California can give and the combination of Alhambra can offer and can enter you the very cream of Alhambra and San Gabriel Valley from a 90x180 lot, with a house at $1800, or we can give you out with it, and under cultivation for $1000; up to 15 acres. A Paradise for $20,000 to $50,000. 2 villas, $15,000, $16,000 and $20,000. No written description could do justice to these properties. They must be seen to be appreciated; snow-capped mountains in sight; high elevation; landscape gardening; choice and rare shrubs and flowers; birds of sweet song and beautiful plumage abound.

Now we have the modest home of $1500, $1800, $2000, $2500, $4000, $4250 and $4500. Still better for $7500, $10,000 and $11,000.

We can sell you a lot, build you any kind of cottage or mansion to suit your taste or convenience. You cannot go amiss in buying any property. Come and see us and let us show you. See our Ad under "Country Property," and come to office, 26 W. Main, Alhambra, D. A. ROSS & CO. xll

FOR SALE—IN BEAUTIFUL ALHAMBRA, nice new 11-room house, so arranged it may be divided into two apartments; gas heat and cook; electric light; 50 feet east and south on the main ave. Oranges and other fruit; chickens; also two vacant lots alongside; one a corner. It takes no longer to come here from First and Main than to go to Highland Park. A very attractive price will be placed on this property. San Gabriel car pass the door. Get off at EL MOLINO ST. No. 1013. 11

FOR SALE — BEAUTIFUL SUBURBAN home; large grounds; fine old trees; great variety of flowers and shrubs, oranges and other fruits; 1¾ acres, gum trees all around. Chicken house, coops, etc. Owner is very anxious to sell. Call 1134 S. WILSON AVE., or address box 482 Shorb, Cal. Phone S.S. Alhambra Main 774. 11

FOR SALE—ONE TO FIVE ACRES FULL bearing oranges, fine section; terms or will take clear Los Angeles for half; take mortgage. Address A, box 107, TIMES OFFICE.

SOUTH PASADENA.

FOR SALE—

$900—East front lot, 50x150, street work done, two blocks short line.

$600—Mound ave., 1 block short line; high, sightly lots.

$900—East front, corner, 90x150; two blocks short line cars.

$2250—6-room bungalow, east front; two blocks short line cars.

$3500—New 6-room bungalow, large lot; Oneonta Park way.

$7500—New 9-room house, close to Oneonta Park station; worth more money.

FAGG-DUBLIN CO.,
Fair Oaks near Mission, South Pasadena. xll

FOR SALE—

ONEONTA PARK—SOUTH PASADENA.

IF YOU ARE THINKING OF BUYING IN THIS BEAUTIFUL SECTION READ OUR LIST OF BARGAINS UNDER "HOUSES FOR SALE."

N-A-T-I-O-N-A-L,

402 CENTRAL BLDG., 8th & MAIN STS. xll

FOR SALE—
Suburban Property.

INGLEWOOD.

FOR SALE—INGLEWOOD.

FOR SALE—$4100; 4 acres fine sandy loam; 8-room house, pumping plant, outbuildings, trees; near car line; terms.

FOR SALE—$1800; 4-room modern cottage; lot 75x150; 3 chicken corrals; 28 fine bearing fruit trees; east front; on street car line, close in; $1000 down, balance to suit. A bargain.

FOR SALE—2½ acres, fine sandy loam, improved with 4-room house, superb orchard, all kinds of fruit trees in full bearing. Garden in; $7500; ½ cash, balance 1, 2 and 3 years at 6 per cent.

FOR SALE—Lot 79x175, on Queen st., improved with fine new 5-room modern bungalow, bath, range, etc., furnished. Barn, shade, tools, $1100; $400 down, balance to suit at 7 per cent. Bargain.

FOR SALE—One or more acres of fine walnut orchard, full bearing, 3 blocks from street car. Fine for residence and poultry; $750 per acre; one-fourth down, balance 1, 2 and 3 years.

FOR SALE—$1250; modern 5-room plastered house, fireplace, cellar, barn, granary, chicken corrals, large walnut trees in full bearing. Lot 50x193; all fenced, 2 blocks from car line; one-half cash, balance 1 year.

FOR SALE—Lot 2, Idlewild tract; fine restricted building district; street work done, 1 block from street car, close in. $300; ⅛ down, balance $25 monthly.

FOR SALE—$750; 5-room plastered house in fine condition; water piped in; ¼ acre sandy loam, trees, 3 blocks from street car; $250 down, balance 1 and 2 years, or monthly payments; fine home.

FOR SALE—$1300; 4-room house, ½ acre sandy loam, 11 large walnut trees, well loaded. Chicken corrals, 2 cows, 1 fine milch cow; 3 blocks from street car.

FOR SALE—$3500; new modern house, 6 rooms and bath, corner lot, 90x200; good 3-room house in rear rents for $9; fine fruit, 1 block from street car, close in.

FOR SALE—$1675; $150 down, $20 per month; new 6-room house, toilet, sink, 6 standard poultry houses with runs piped for water; 1¼ acres of land and completely equipped for raising poultry. New.

FOR SALE—$1100; 5 large lots, in restricted building district, on car line; close in, $600 cash, balance long time.

FOR SALE—$4200; 8-room house; lot 100x200; pumping plant, barn, chicken corrals, abundance of fine fruit, all fenced; 1 block from car line; close in. Rooms for 4 houses. A fine bargain; $2500 cash, balance 1 and 2 years.

FOR SALE—4-room modern house, 3 acres of ground; 6 poultry houses with runs. All complete for poultry. House is furnished; $220 down, balance easy terms. Fine location.

FOR SALE—2 acres of fine land in Poultry Colony, improved with 5-room house, 3 chicken houses with runs; 250 ft. water piping, 107 fruit trees; $650 down, balance $20 per month. No interest. Snap.

FOR SALE—$1500; $150 down, $20 per month, 4-room cottage, bath, fireplace, all new; 2-3 acre of ground and completely equipped for chickens.

FOR SALE—$2250; new 4-room house with improvements; barn, poultry houses, completely equipped for raising poultry; 2½ acres of ground; $500 down, balance long time. This will interest you.

TO LET—$12.50 per month; modern 5-room house, 1 block from car line; water paid.

TO LET—$10 per month, nice poultry ranch, 5-room house, 7 corrals; will lease to right party.

IF YOU ARE INTERESTED IN POULTRY be sure and investigate market conditions in the Inglewood Poultry Colony, where exceptional facilities are offered to those who engage in poultry raising.

FOR SALE—All kinds of first-class property in Inglewood. We make a specialty of poultry ranches, also with improved and unimproved. We also do a general insurance business.

INGLEWOOD LAND COMPANY,
Cor. Regent and Market sts., Inglewood, Cal.
206 S. Spring st., Los Angeles, Cal.
Both telephones. xll

FOR SALE—

$1750—Lots 50x192; walnut trees. $20 down. $4150—Corner lots near car line. $100 cash. $3500—4 large lots, sandy loam soil.
$1350—1 acre; 5-room house, barn; good soil. Terms.
$1900—4-room house; 40 chickens, cow; lot 111x193.
$1650—2-acre chicken ranch; 5-room house; poultry, horse, buggy. $300 down; terms.
$2800—New 6-room house; 1 acre; modern, fine home.
$2200—2 acres, sandy soil. $700 cash; terms.
$800—Choice acre tracts, close to car line. Easy terms.

For Rent—4-room house near car line, furnished. $10 per month.

INGLEWOOD REALTY CO.
(W. S. Hamilton, Mgr.)
Office east side car line, next to ticket office, first stop in Inglewood. 11

SAN GABRIEL.

FOR SALE—

$250 per Acre.
55 Acres.

Near San Gabriel. No better soil in the entire valley. Fully $100 per acre below value.

$300 per Acre.
40 Acres.
Choicest of the White Orchards Rand.
$300 per Acre.
75 Acres.
Near Arcadia, Faultless, level sfft.
$450 per Acre.
30 Acres.
In 4-year walnuts and alfalfa; fronting two wide boulevards.
$400 per Acre.
10 Acres
In alfalfa. Small house. Abundant water. Near Arcadia.

FORBES REALTY CO.,
Main 8641, A1168. 401-2 Laughlin Bldg. xll

FOR SALE—NO REASON TO TEMPT YOU if the beautiful San Gabriel Valley don't; the only spot in Southern California for a home; 42 ranches, small and large, sold lately. Hundreds to go more on hand; lots from 1 acre up. If you wish a home I can suit you in cash or exchange. See JOHN REIFER, Take Covina car to San Gabriel Valley, walk 2 blocks south. 'Phone Suburban 459. Experienced in garden for the last 40 years. 11

SIERRA MADRE.

SAY, MR. ELK AND MRS. ELK AND THE little Elks, have you been to Sierra Madre? Whatever you do, don't miss this. Write for book of views. A. S. MEAD, Sierra Madre, Cal. x18

FOR SALE—SPECIAL FOR ELKS' WEEK; fifteen beautiful lots at $200 each. Magnificent location, and convenient. A. S. MEAD, Sierra Madre, Cal. x11

COVINA.

FOR SALE—COVINA, 20 ACRES, HALF bearing oranges, half navels, 9 years old; ample water right, good location; no buildings; a bargain at $9000 cash, $7000 mortgage, long time, at 7 per cent. Groves of all descriptions at right prices. Call for particulars. Also a few groves for exchange.

COVINA REALTY CO.,
Covina, C

FOR SALE—
Country Property.

FOR SALE—
OWN A
TEXAS FRUIT FARM.

ONLY $10 DOWN AND $10 A MONTH UNTIL PAID FOR.
NO INTEREST. NO TAXES. NO PAYMENTS WHEN SICK.

We are selling improved and unimproved farms in the rich, fertile Val Verde district, the garden spot of Texas, on terms so liberal any one can buy. Here is a chance to become independent and own your own home with a sure and steady income of $1000 to $5000 a year. Ten acres under cultivation will do this much for you. You can't beat it anywhere else. Farms within 2½ miles of our land worth over $1000 an acre. Same soil. This is the coming grape-raising section of the country. Table grapes ripen here six weeks earlier than in California. Winter vegetables and fruit raising net big profits. Pear trees net $150 a tree annually. Peaches grow to 12 inches in circumference. Living conditions are ideal. Fine homes, schools and churches. Healthiest water in the world. Climate superior to Southern California. Our land within two miles of Del Rio, pop. 10,000, division point on main line S. P. R.R. Many people moving here and best farms going fast. Write us today, right now, for our maps, prices, liberal terms and new, beautiful illustrated catalogue.

SECURITY LAND CO.,
11 110 Garfield ave., Del Rio, Texas.

FOR SALE—
POSITIEVLY WORTH $300 PER ACRE.

A FORCED SACRIFICE,
$15,000.

100 acres within short distance of new electric line; improved with a good five-room house, large barn, water piped to house and barn; EVERY INCH OF THIS LAND WILL RAISE ALFALFA; water in abundance to flood entire place; five flowing wells; large pumping plant.

100 ACRES, THINK OF IT,
AT $150 PER ACRE.

Circumstances force owner to raise money or you would notget it at any such a price; $5 minutes' run from Los Angeles; close to good town of over 10,000; IT'S A SNAP AS AN INVESTMENT AND WILL PAY BIG INCOME. Half cash, balance on easy terms.

PIONEER LAND CO.,
502 Union Trust Bldg.
Fourth and Spring. Main 4587; F1880. x11.

FOR SALE—
$3750—
EVERYTHING COMPLETE.

5-acre ranch, and a "dandy," on double clean corner, good 5-room hard-finished house; surrounded by elegant ornamental and shade trees; beautiful flowers; nice family fruit; oranges, any amount of berries, alfalfa, immense crop corn, potatoes, melons, grapes; EVERY FOOT OF THIS PLACE IS IN CROP; consists of water for irrigation; fine well for domestic water; good barn, chicken-houses and yards; THIS MAGNIFICENT RANCH IS COMPLETELY EQUIPPED WITH—Nice horse, buggy, harness, fresh cow, farming implements, tools, chickens, etc. already for business. IT'S A BIG BARGAIN, and will sell on easy terms. Only 45 minutes from Los Angeles.

WILLIAMS BROS. CO.,
236 H. W. Hellman Bldg., 4th & Spring sts.
x11 A2758, Main 6890.

FOR SALE—
LAND AT LE GRAND.
BEST and CHEAPEST general farming lands in the San Joaquin Valley.
PLENTY OF CHEAP WATER.

Vineyard, fruit, alfalfa and vegetable lands, large or small tracts, $10 to $20 per acre. We are just opening up these lands for settlement, and these are GROUND-FLOOR PRICES.

160 ACRES OF THE CHOICEST HOLDINGS IN THE STATE.

For something ESPECIALLY GOOD in way of INVESTMENT do not fail to INVESTIGATE, and you'll SURELY BUY

LAND AT LE GRAND.

DICKINSON & HUNTSMAN,
LE GRAND, CAL., or
MODESTO LAND CO.,
x11 LOS ANGELES, CAL.

FOR SALE — $12,000. A BEAUTIFUL GROVE AND IT'S A SNAP. 15 acres, set to Valencias and navels; A MORE BEAUTIFUL UNIFORM GROVE DOES NOT EXIST. The trees are certainly beauties, and are in perfect condition. This property is nicely located in the heart of the best orange district in this State, ¼ mile from electric line, close to good town of over 3000, school and church distance. There is great activity in this location. The soil is a deep, heavy loam, as rich as Jersey cream. Will grow anything one would want to. Has a splendid family orchard, variety of deciduous fruit. Improved with a house; barn, and an abundance of water for domestic and irrigating purposes. THIS PROPERTY IS A GOLD MINE IN THE FOOTHILLS and can be handled for half cash, balance to suit. You must see it Monday morning. $12,000. It must be sold. PIONEER LAND CO., 502 Union Trust Bldg., Fourth and Spring. F1880, Main 4587.

FOR SALE—COUNTRY PROPERTY.
15 acres 4-year soft-shell walnuts. The very finest soil in the State. 5½ miles from the city. Abundance of water—more than can be used—pumping plant complete without cost. Price $700 per acre. Worth more than $1000 per acre. Very easy terms. Owner is old lady, who wishes to be relieved of care.
A. ROWAN & CO.,
200 H. W. Hellman Bldg. x11

FOR SALE—
$3500—A GENUINE S-N-A-P.

10-acre nicely improved ranch; nice new 5-room bungalow, hard-finished, tinted walls, veranda, screen porch, barn, chicken-houses and yards; splendid bearing fruits of all kinds, walnuts and shade trees; all kinds vegetables; valuable horse, buggy, harness, chickens and farming implements and tools; any amount of water for irrigation; also pumping plant, with water piped all over place.
This place is close to electric line and good town, only 45 minutes from Los Angeles. Arms, THIS 10-ACRE RANCH IS A SNAP. Better see us quickly.

WILLIAMS BROS. CO.,
236 H. W. Hellman Bldg., 4th & Spring sts.
x11 A2758, Main 6890.

FOR SALE—
$7500—
WHAT ABOUT THIS?

36 acres fine land, close to electric line, only 35 minutes from Los Angeles; splendid 7-room plastered house, tinted walls, best of bath fixtures, modern sink, hot and cold water, barn, young orchard, chicken-houses; any amount of water; horse, buggy, harness, farming implements; chickens; place is in alfalfa, corn, potatoes, etc. Only $2000 cash required, balance easy. Would take part trade in good Los Angeles property.

WILLIAMS BROS. CO.,
236 H. W. Hellman Bldg., 4th & Spring sts.
x11 A2758, Main 6890.

FOR SALE—
A LIFE INCOME.

I will start you on acres of ground near Los Angeles that will grow a crop worth $750 to $1250 every year.
I will plant, cultivate and market the crop this year for you and pay you $250 net per acre for the crop.
I want men and women with $500 to $2500 to investigate the best opportunity ever presented; experience or services not necessary.
I can help you to establish right here, near Los Angeles; a life income of $1000 to $5000 annually. Offer is limited. Address B, box 135, TIMES BRANCH OFFICE. x11

FOR SALE — A RARE BARGAIN. Alluvial land, 20 ft. deep bordering river; 15 acres set up; will sell 5 acres, $300; others would sell "on terms" at $200 per acre; only 5 pieces at $100 per acre cash; in beautiful Napa Valley; electric and steam R.R.; river sediment never fails of crop and will give you independence and comfort; raise walnuts, potatoes and figs.
$35,000—100 acres best land in California; good improvements and stock; included are 41 acres finest pasture or tree land; place yields over 250 acre grain bag; in beautiful Napa Valley. I have 25 years familiarity with California lands. My specialty is sediment land. HENRY STIRRING, room 138, 235 Montgomery st., San Francisco. x11

FOR SALE—IF YOU WANT A DESIRABLE location for pleasant, profitable and healthy country home, where you can grow SUCCESSFULLY all kinds of fruit, including oranges and lemons, vegetables, grain and alfalfa, a location noted for good health and good water, where the land is smooth and level as a floor with no objectionable features in the soil, let us show you over our new settlement near Delano, Tulare county. We will sell you 10, 40 or more acres of as fine land and country can produce, with or without water. Price and terms reasonable. We make a trip once a week or oftener if necessary. J. T. KIGGENS, owner, 430 Delta Bldg. Phone F5745.

FOR SALE—TULARE COUNTY.
We are the owners of three and one-quarter sections of land in Tulare county, upon the main line of the Santa Fe Railroad; two good artesian well flowing between 40 and 50 inches of water and a second one with water to the surface of the ground; fine level land, lying just right for irrigation; adjoining land with water has bank appraisement of $45 an acre; we have had it all surveyed for subdivision; in 40-acre tracts, but as we have become interested in other business cannot give it our attention; will sell as a whole for $30 an acre and make some terms.
Call at 313 Security Bldg.
MERRILL & BAINFORD.

FOR SALE—
Country Property.

FOR SALE—AT RIALTO! AT RIALTO!
2000 ACRES—2000 ACRES.

CROSSED BY SANTA FE TO SAN BDNO. CROSSED BY OILED ROAD TO SAN BDNO. (From L. A.)
SOON BE CROSSED BY ELECTRIC RY. L. A. TO S. BDNO.

NO FINER SUBDIVISION IN THE STATE!
IT'S AS LEVEL AS A SMOOTH LAKE—ALMOST.

IT'S SURROUNDED BY ORANGE GROVES. IT WOULD PAY YOU 3 PER CENT. IN BARLEY.

IT WOULD MAKE AS FINE ORANGE GROVES AS ANY IN THE WORLD.

IT HAS LOCATION! ACCESSIBILITY! RAPID TRANSIT! ABSOLUTELY THE BEST OF SOIL! NEEDS NO GRADING—READY NOW. TODAY, FOR SUBDIVISION. SEE ME AND FIND OUT WHY I AM WILLING TO PART WITH IT FOR MONEY (BUT NOTHING ELSE!) TERMS ¼ CASH; BALANCE 1 2 3 YEARS AT 6 PER CENT.

ONWER, BOAZ & DUNCAN,
607 WILCOX BLDG.
NO TRADE! NO TRADE!

P. S.—YES, I WOULD TAKE $50,000 IN CALIF. DEVELOPMENT BONDS AT PAR. YOU KNOW THEY'RE IN NOW IN IRRIGATION, SO HERE'S YOUR OPPORTUNITY TO STRING A SUCKER! BUT YOU MUST GET A MOVE ON YOU AND "JERK WHEN YOU GET A BITE." I MIGHT GET WISE TO THE DANGER AND SWIM AWAY! D. x11

FOR SALE—

FREE INFORMATION
FOR HOMESEEKERS.

Valuable data about ranching, fruit growing, business openings, etc.

We provide you with reliable literature and other information about any section Pacific Coast, especially this great Southwest; valuable information about Imperial Valley and the great Yuma project, a personal attention given all inquiries by putting you in immediate communication with best sources of information only. Homeseekers will do well to make use of this service for it is free.

Sunset Magazine Homeseekers' Information Bureau, Southern Pacific city ticket office, 6TH AND SPRING, Los Angeles, Cal. x11

FOR SALE—PORTERVILLE DISTRICT.
Most productive land in California.
Earliest orange belt.
Great dairy propositions.
Ideal climate.
Oceans of water for irrigation.

A FEW OF OUR PROPERTIES.

$2400—for 24 acres—of the best alfalfa land you ever saw; 100 inches of ditch water running by place; $600 down, balance easy. Half in alfalfa.

$32.50 per acre, 160 acres of A1 orange land, 1½ miles from Ducor, growing railroad town. Abundance of water. Want money immediately, thus the price.

FOR SALE OR TRADE. Want Los Angeles or beach property, 160 acres choice orange or alfalfa land, near Porterville. Owner coming South. Finest water proposition in county.

N. B. We have offices at both ends of the line. Call F1702, Bway 2525.

MERRILL & FOGG,
210 Central Bldg., 4th and Main. x11

FOR SALE—AN IMPROVED CALIFORNIA home for $2500; a good new four room house, well, pump, fenced, another well, big pump, electric motor, gasoline engine, check valve, suction pipe, foot valve, belting, cement foundation, all installed, a complete irrigation pumping plant, ready to turn on the water by pulling an electric button; 2½ acres, individual tract (power 2½ h. w.) All the above with ten acres for $2500
With 20 acres for $4500
With 40 acres for $7500
$5 per acre down and $5 cents per acre monthly. Or ¼ down, balance in ten years with 6 per cent. interest but will give special inducements to a harnessmaker, blacksmith, restaurant, hotel, livery stable, machinist, storekeeper, and will finance a banker; 30 miles from Los Angeles; town, railroad and river landing; land level; strong soil, splendidly adapted to oranges, lemons, olives, almonds, Tokay grapes, alfalfa, wheat, barley, etc. Finest turkeys and chickens raised here.
IMPROVED REALTY CO., 253 Kearney st., San Francisco, California. x11

FOR SALE—
$4650—FOR IMMEDIATE SACRIFICE.

5 acres splendid rich deep sandy loam soil, right on Anaheim, in best neighborhood, surrounded by fine improved places; part in bearing walnuts and apricots; cherries; abundance water for irrigation; level and irrigates perfectly. TO CLOSE AN ESTATE SPLENDID 5 ACRES IS SACRIFICED FOR IMMEDIATE SALE; part cash, balance easy. HURRY FOR THIS SNAP.

WILLIAMS BROS. CO.,
236 H. W. Hellman Bldg., 4th & Spring sts.
x11 A2758, Main 6890.

FOR SALE—
Splendid cattle ranch of 11,545 acres, 12 miles west of Red Bluff, Tehama county, California. There are 4000 acres of grain land ready for seeding, and balance of land is covered with magnificent growth of oak timber, and cleared would make fine deciduous fruit land. Present condition is magnificent pasture for sheep, hogs, etc. Has large quantities of acorns which are splendid for hogs. Terms, $1 per acre, 1-3 cash, balance four annual installments, 6 per cent. net. This is splendid buy and is owned outright. C. WOOSTER CO., 223 W. 2nd st. x11

FOR SALE—
BARGAINS.

Don't forget we make a SPECIALTY of the FULLERTON PLACENTIA DISTRICT and have some of the best ORANGE AND WALNUT RANCHES in the State.

PIONEER LAND CO.,
Los Angeles Office: Fullerton Office:
502 Union Trust Bldg. Tribune Bldg.
Main 4587; F1880. Red 221; Home 41

FOR SALE—500 ACRES, LEVEL VALLEY land, sand loam, good drainage, no alkali, all under cultivation, farm buildings, abundance domestic water, canal irrigation, abundance pump water in 30 feet, main line of Santa Fe Railway. Townsite and loading switch, joins property. 500 tons alfalfa hay grown last year, close by this, same soil, net $60. Subdivided tracts adjoining duplicate lands, which are now vacant, planted 1911 to sell $70 to plant. Ready to show land and verify this statement. No trades. OWNER, 1235 E. Ocean ave., Long Beach, Cal.

FOR SALE—
WE GIVE THE BEST OF RESULTS.

If you want REPRESENTATION with a good, reliable firm, do not overlook us, but list your property at once, we have two men in the field who do nothing but investigate property; we are here for business. Let us hear from you.
PIONEER LAND CO.,
Los Angeles office: Fullerton office.
502 Union Trust Bldg. Tribune Bldg.
Main 4587; F1880. Red 221, Home 41

FOR SALE—
WALNUT RANCH.

A beautiful piece of property consisting of 35 acres of walnut trees from 7 to 15 years old, situated ½ mile from Garden Grove on Los Angeles Electric Railroad (one hour from Los Angeles) good well and windmill. Splendid location for home. Can be bought very cheap. Address H. N. GRAY, Secretary, 618 Wells-Fargo & Co.'s Bldg., 2nd and Mission sts., San Francisco, Cal. Will sell or exchange city property.

FOR SALE—MY EQUITY OF $1857 IN 25-acre improved ranch, 4½ miles S.W. of Santa Ana, half mile from new electric line just built; will sell this week to 1st purchaser; will take $500 cash, or will consider trade. Make me an offer. First payment of $900, including interest past due, balance to suit purchaser. Worth more than price of ranch $7500, or $300 an acre; will be and can get $430 an acre within the next year. Act quick if you want a bargain. Address B, box 80, TIMES OFFICE.

FOR SALE—STOCK RANCH; SITUATED 4 miles from Cholame, near Paso Robles, San Luis Obispo county; consisting of 640 acres rolling timbered land. There are two springs and a good well on the place. House consists of 8 rooms, all boarded inside, and is built of adobe. There are branding corrals, hay sheds, etc. The whole ranch is well fenced, and additional land can be rented if necessary. For price and further particulars write to S. T. ST. GEORGE CAREY, Auburn, Cal. 13

FOR SALE—ONTARIO FRUIT RANCH, CHEAP.
78 acres of the finest full-bearing fruit trees you ever saw; most all peaches, some apricots, some prunes, some almonds, immense crop; buy now and get this year's crop; estimated over $2000; this ranch has always had the best of care, soil is clamp sandy loam, 6 miles from Ontario; terms $175 per acre, 1-3 cash, balance long time, 6 per cent. Both phones 260. C. H. PEARLMAN CO., 218-220 Chamber of Commerce Bldg., Pasadena. x11

FOR SALE—FINE 5-ACRE RANCH, ALL set to choice soft shell walnuts, peaches, pears, plums, apricots, apples, figs and oranges; good house and barn, well with engine and pump, and 2000-gallon tank and house; close to 300

Real Estate Classified

FOR SALE—
Income Property.

FOR SALE—INCOME PROPERTY.
$50,000 income $5000.
$130,000 income $10,000.
Safe investments for lady; would consider part in land or L. A.; agents and owners send full description or no attention will be paid; time is valuable; don't waste yours unless you mean business. Address "M," 603 H. W. Hellman Bldg. xll

FOR SALE—
$9000.
Moneta avenue stores and flats; actual income $145 per month now; will be more; 13 per cent. now.
FORBES REALTY CO., Main 3641. 401-2 Laughlin Bldg. A1349.

FOR SALE—$8000, CLEAR, WORTH $7000; absolutely safe investment; some very close in, nicely improved income property, paying 8 per cent minimum; steady income; better than money in bank; can let $2500 or less remain or property to suit. Want money, quick deal. Telephone owner, Broadway 4155, or address B, box 111, TIMES OFFICE. xll

FOR SALE — BY OWNER, VERY FINE corner, 100x150; 3 fine modern cottage flat buildings, nearly new, all rented. Will sell at a bargain; must sell on account of health. No agents need apply. Address A, box 84, TIMES OFFICE. 11

FOR SALE—$25,000, A FINE INCOME PROPERTY, Fourth and Bixel sts.; 100x125, improved with two two-story flat buildings; show a good income. MR. WALKER, 605 Severance Bldg. F2633. xll

FOR SALE—FOR INVESTMENT AND INcome property, See LORS, 323 Bradbury Bldg. 11

CONTRACTORS—
And Builders.

FREE FREE FREE FREE FREE FREE FREE. FREE FREE FREE FREE FREE FREE

PLANS AND SPECIFICATIONS FOR

BUNGALOWS

AND

COTTAGES

ABSOLUTELY WITHOUT COST.

Plans and specifications, made according to your own taste or design, are absolutely free. We have on hand over 300 plans for you to get ideas from, all artistic and attractive, many of great originality and surpassing beauty. We can please you if anybody can.

We will submit the lowest bids upon all classes of building. We guarantee our work and furnish bonds. We can refer you to over 400 satisfied owners of houses which we have built in Los Angeles.

We build either for cash or on easy terms. If you have no lot, we can furnish you a choice one at a bargain.

LOOK AT OUR PRICES.

For artistic and excellent homes none better to be had for the money.
$250 builds 4-room bungalow, painted, papered, porcelain sink, etc.
$290 builds 5-room bungalow, complete with porcelain plumbing.
$750 builds 5-room modern cottage, porcelain plumbing, plastered and tinted, painted, hot and cold water, electricity, china closet and kitchen cupboards.
$1000 builds 6-room bungalow, plastered, tinted, porcelain plumbing, wired, beautifully oak floors and slash grain Oregon pine finish. Don't fail to see this plan.
$1250 to $1500 builds 7-story house, 6 rooms, modern plumbing, hardwood floors, mantel, buffet, columns, bookcases, large porches, large rooms, etc.

M. S. YEAGER & CO.,
Building Contractors,
228-29 Central Bldg., 6th and Main.
'Phones—Main 72, F5182. xll

NOW IS THE TIME—

To get in and improve that vacant lot. Make it work for you.
Don't work for it any longer.

Let us build you one of our well arranged and tasty flats or apartment houses on it.

We make a specialty of this class of building and we know how to make them RENTABLE.

We can secure you a good tenant for an apartment house at a good rental.

SEE US. SEE US. SEE US.

WE DRAW YOUR PLANS FREE.

We can furnish you the necessary money and can and will build your building at a reasonable figure, and well.

The same applies to residences of all kinds.

Come in and talk it over.
WHITING THOMPSON & CO.,
'Phone A3875. 602 Douglas Bldg. xll

CONTRACTORS AND BUILDERS.
We put up buildings from $50 up, city or country, and the materials and workmanship is guaranteed the best. We lower all other bids you get. Quit paying rent and pay that money on a home; if you will furnish the lot we will loan you the money to put your building up with and just pay us whatever you pay such rent until it is paid and then you have got a home of your own. Come in and look over the different patterns of houses. We also have an architect department in connection with our building and draw up any design you like. Plans and specifications free.
EASTERN BUILDING CO.,
604-7 San Fernando Bldg., 4th and Main sts.
'Phone Broadway 2701. xll

BRING US YOUR SKETCHES FOR FREE BLUE PRINE BUNGALOW BOOK—$2.

We are builders of up-to-date bungalows and fine residences. Also brick buildings. Handsome bungalows, $1250 to $3000. Very pretty 6-room, 1½-story, $1350.

We make building loans.

W. G. HANSON BUILDING CO.,
543-548-522 Mason Bldg.,
S.E. cor. Fourth and Broadway. x

L. E. TUCKER,
BUILDING CONTRACTOR.
If you are going to build, you will save time and money by seeing me. I submit lowest bids and do my own work individually, therefore giving entire satisfaction. Come in and let me show you my houses I have under plans and specifications free. Loans secured. 307 SAN FERNANDO BLDG., S.E. cor. 4th and Main sts. Phone Broadway 3761. xll

BALTIMORE
BUILDING COMPANY.
Will build your home.
Years of experience in building.
Work that speaks for itself.
Designs and plans artistic.
We know we can please you.
Don't fail to call on us.
A7928. 319 Pacific Electric Bldg.
M. 2282. Third and Hill sts. xll

J. W. DUNN & CO., BUILDERS OF MODern cottages and bungalows at modern prices; California house, 4 rooms, $190; artistic 4-room bungalows, $400 to $700; 5 and 6 room houses, cobble stone porch front; concrete foundation, $1200 to $1800. Plans and specifications free. 507 GROSSE BLDG., 6th and Spring. 11

LET ME DESIGN AND BUILD YOUR home for you. I can save you money and insure you a square deal. Plans, drawn to suit needs. Telephone Home 72311 or call and see my room at Pacific Phone Office on Fifth ave., east side of street. WALTER S. GIBBS.

THE WORKINGMAN'S BUILDER.
2-room bungalows, $80; 3 rooms, $115; 4-room bungalow, $150.
5-room bungalow; paneled dining-room, cabinet kitchen, closets, porch, bath, cesspool, ink, chimney, wired, $500. Come and let us how you. KNAPP, 404 Chamber of Commerce Bldg. 11

WE SPEND LESS FOR ADVERTISING AND put more into your house. If you want a good house built cheap, or a cheap one built good, see us. Free plans; money furnished to build with.
THE IDEAL CONSTRUCTION CO. (Inc.,)
220-21 San Fernando Bldg.
F4623, Main 6923.

FOR SALE—300 FOUR-LIGHTED WINDOWS. Lot sash and panel doors at special prices; close out. 2000 screen doors and windows, all sizes, styles and prices; these are all new goods. You will buy at our prices. BUILDERS' SUPPLY COMPANY, 729 San Fernando Bldg., 2543 Andrew st. x

WANTED—BUILDER TO ERECT HOUSES in high class subdivision; will give great inducements; no cash required for lots. Address Z, box 75, TIMES OFFICE. xll

WANTED—WILL BUILD YOU A BUNGAlow by day or contract, very reasonable. Phone A8639. Main 1093. Address PETERSON, 301½ S. Broadway, room 3. 11

WANTED—PLASTERING AND CEMENT work of any kind, fair work and fair price. Address 1204 E. 55TH. Phone South 6054.

WANTED—TO EXCHANGE REAL ESTATE for cement work, any amount. Address box 78, TIMES OFFICE. xll

HOTELS—ROOMING-HOUSES
For Sale, Exchange or Wanted.

FOR SALE—OR EXCHANGE.

H. C. DECKER, Phones Main 4377, A3228.

HEADQUARTERS FOR THE BEST ROOMING, APARTMENT HOUSES, HOTELS REAL ESTATE AND EXCHANGES.

24-room new furniture, price $2000
16 rooms, South Hill $900
116 rooms, lodging-house, exchange $6000
42 rooms, apartment house, exchange $2250
32 rooms, sunny corner, clears $150 ..... $2000
64 rooms, apartment house, for exchange $6500
27 rooms, fine transient $2500
73 rooms, part payments, clears $400 ..... $9500
12 rooms on Temple st., snap $600
72 rooms for exchange $3500
40 rooms corner, fine place $4000
60 rooms, steam heat, hot water $6000
24 rooms, apartments, clears $300 ..... $1500
36 rooms on S. Spring, clears $200 ..... $2000

FOR EXCHANGE—GO TO DECKER.
Apartments, 48 rooms, for cottage $6500
Apartments, 30 rooms, for orange grove.
42 rooms, sunny corner, for real estate $3000
APARTMENT HOUSE, 90 ROOMS.....$12,000
45 rooms, steam heat, modern $5500
24 rooms, must sell quick $1500
27 rooms, fine corner, transient $1200
38 rooms on S. Spring, near 5th st. $2500
22 rooms, a money-maker $1500
HOTEL, EUROPEAN PLAN, 42-ROOM $4500
34 rooms, grand buy, money-maker $3500
34 rooms, for exchange for cottage $3500
34 rooms, worth $2500, price $1000
12 rooms on the hill, fine $450
120 rooms, apartment house, exchange $30,000
13 rooms on Hope st., nr. 9th, clears $100 ..... $1200
47 ROOMS, CLEARS $200, SEE IT $1800
10 rooms, must sell, price $275
24 rooms, South Figueroa, must sell $3000

SEE DECKER TO SELL QUICK.
9 rooms, fine corner, transient $450
Apartment, exchange for cottage $4000

BARGAIN HUNTERS LOOK NO FURTHER. THIS IS THE BEST BARGAIN
on the Pacific Coast, just THE RIGHT LOCATION, 58 ROOMS new, grand, elegant. Payments and price to suit. Must sell at once. For sale only by DECKER, 453½ S. Broadway. 11

FOR SALE—COME TO HOTEL HEADquarters. Have the best hotel in Northern Arizona for sale on reasonable terms. 41 rooms, with barber shop, some with private baths and running water. Worth investigating, ask for terms. $2000 will handle best bargain we have presented, in 50-room modern apartment house, if taken this week.
EXCHANGE.

Beautiful 100-room; modern; profitable apartment house, close in; price $9000; will accept $2000 cash and easy terms.

UNFURNISHED HOUSES TO LEASE.
25-room apartment house, good location, steam heat, private bath, only $4.50 room; 50-room, modern house on Broadway, long lease, reasonable rent; 20 days' free rent given in which to furnish. 36-room apartment house at Venice, rent $150. 60 rooms, 5th st. near in, $6.50 room. 100-room apartment house, Westlake district, $5.50 room. 75 rooms, facing Westlake Park, $6 room.
E. W. CASON & CO.,
Associated Hotel Brokers,
422-423 Grant Bldg. xll

FOR SALE—
H. JEROME TOY AND CO.
ESTABLISHED HOTEL BROKERS
TO LEASE—UNFURNISHED HOUSES.
130-room, fireproof hotel, Broadway; $5 a room.
40-room hotel; heart of city; running hot and cold water; $7 a room.
44 rooms; in suites; private baths; 2 single rooms; rental $1200 per mo. Hill district.
27 rooms, suites; private baths; west of Figueroa; $5 a room.

Positively the biggest bargain that ever went through this office, if taken before next Friday, offered at less than 50 cents on the dollar.

Another bargain, 45 rooms, rent $5 per room, furnishing hot and cold water in each room. Close-in corner; all outside rooms; price $3000; liberal terms.
607-8 Chamber of Commerce Bldg. xll

FOR SALE—THE BEST LOCATED ROOMing-house in the city of Los Angeles, on Broadway, between Fifth and Seventh, corner location; 43 rooms; splendid furniture; 4-year lease at a price that the house can be paid for in 40 days' time. Call 304 STIMSON BLDG. See MR. RAHN. 11

FOR SALE—OR EXCHANGE—
An up-to-date apartment-house to be sacrificed. Positively the greatest bargain in Los Angeles, as the place is well situated, elegantly furnished and caters to the very best class of people. It has large lobby and hall room and sold for $12,000 cash a short time ago. For particulars, call on or address the apartment-house for from $5500 to $7500 on easy terms; $2000 will handle it. Would be glad to give details and show what I consider the best buy in Los Angeles. It must be sold at once for highest offer. Get this house and double your money; must be sold within three days.
E. M. WHILTON, with
ALLEN C. ADY & CO.,
420 S. Broadway, Room 634.
F1889, Broadway 2435. xll

FOR SALE—A SNAP; 44 ROOMS AND EVery room rented to permanent people, furnishings fine and in good repair, floors, full covering of good carpets, building new; has hot and cold running water; also steam heat in every room; located within 3 minutes' walk of 5th and Spring sts., west side. This house also has the cheapest rent of any modern house in the city at present per room; price $5000, on easy payments, with only 7 per cent. interest on deferred payments. I will figure this place against any house in Los Angeles for amount invested.
E. M. WHILTON, with
ALLEN C. ADY & CO.,
420 S. Broadway, Room 634.
F1889, Broadway 2435. xll

FOR SALE—A ROOMING HOUSE THAT will make money every day in the year. This can be proven. Everything that I offer for sale will be investigated thoroughly and to your satisfaction. I have one of 42 rooms, 28 front rooms; 14 running water in every room; price $3650. Also 48 rooms, corner building; good furniture; I leased $2000 on this place and you can buy it for $2600. Also 65 rooms, almost new and fine furniture I can sell this house for $2700. Another of 58 rooms, strictly modern, good furniture for $4000. J. C. FLOYD, 215 Mason Operahouse.

FOR SALE—
$7500
$7500
Two good things, oranges and alfalfa; nearly seven acres in navel oranges and about 8 acres in alfalfa, all in bearing; 14½ acres; good team of horses, harness and wagon, cow, 6-room house, good large barn, all farming implements; water stock; everything complete; will take a good piece of Los Angeles property, or make terms at this price. The oranges grove alone worth the price of all. CONWAY & GLEASNER, 407 Laughlin Bldg. x

FOR SALE—
IT WILL PAY YOU TO SEE THIS ONE.
Big snap; 40-room rooming-house, right close in, on Hill near 5th street. Good lease; notice cheap rent; only $5 per room; every room outside. Circumstances make this good paying house to go at your own price. See it quick.
AMBROSE L. HAMELL CO.,
Main 5367. 536-537 Douglas Bldg. xll

FOR SALE—OR EXCHANGE—
Fine rooming-house of 17 rooms, all large, light and well furnished; good location, in business section; rent reasonable. Price $1000, less for cash. Will consider lot in exchange. See C. A. DREISBACH, with
ALLEN C. ADY & CO.,
420 S. Broadway, Room 634.
Phone Home F1889, Sunset Broadway 2435. xll

FOR SALE—
TRANSIENT HOUSE.
BEST LOCATION, RENT THE LOWEST, GOOD FURNISHINGS, ON CORNER, TWO ENTRANCES, PROFITS $300 MONTH. OWNER MUST SELL ACCOUNT OTHER BUSINESS. PRICE $3700, BUT REDUCED TO $3700.
ALLEN C. ADY & CO.,
420 S. Broadway, Room 634. xll

FOR SALE—OR EXCHANGE—
BARGAINS IN ROOMING-HOUSES.
$1000—Buys a sleek little house, 12 rooms.
$850—Takes a "Dandy" 14 rooms.
$7500—Cash or trade, SWELL, 90 rooms.
$4500—On Broadway, 7 rooms, a SNAP.
$1500—Apartments, 24 rooms, will trade.
We sell BARGAINS. Come to us.
D. H. LINGLE & CO., 452½ S. BROADWAY.

FOR EXCHANGE—20 ROOMS, FIGUEROA, near 6th, nicely furnished, always full, making money, run by saree owner past two years, but wants a change. Exchange for lot, house, or grocery store. If you want good business, that is actually paying, this is your chance. Sell at sacrifice for cash. ANCHOR REALTY CO., 444 S. Spring. F5462, Main 6044. 11

FOR SALE—$16,000, MORTGAGE $5500; lease and furniture of 70-room apartment house, Westlake district; elegantly furnished, clearing $300 per month. Owner will sacrifice and will exchange equity for $5000 and assume, as he is unable to look after same. Investigate this and make offer this week.
J. T. PETERS, with D. L. PETERS, 627-628 H. W. Hellman Bldg. xll

FOR SALE—$700; A FINE 10-ACRE WALnut grove near Anaheim, 6 years old, interset with sweet potatoes, 4-room house; good well, windmill and tank; house furnished; 200 chickens, with house and runs; barn and family garden.
CONWAY & GLEASNER,
407 Laughlin Bldg. x

FOR SALE—61 ROOMS, LOCATION GOOD, business good, furniture; the best for the money in the city. $2400. See BURSON & DUSCH, 315 H. W. Hellman Bldg., corner 4th and Spring. Phones A8432, Bdwy, 4959. xll

WANTED—BY YOUNG COUPLE JUST from the east, 10 to 20-room rooming or apartment house; have the cash and want a bargain; no agents. Address A, box 196, TIMES OFFICE. xll

HOTELS—ROOMING-HOUSES
For Sale, Exchange or Wanted.

FOR SALE—BARGAINS;
$250—9 rooms, S. Broadway, good furniture.
$150—6 rooms, near P.O.; rent $25.
$250—875 cash, 9 rooms, close in; good.
$250—42 rooms, near Hill and Seventh.
rent $40.
$400—13 rooms, transient; S. Spring.
$450—15 rooms, near postoffice; rent $60.
$600—$250 cash, 24 rooms, good renting.
$800—22 rooms, transient; Broadway.

$850—$450 cash, 18-room rooming house, near Seventh and Broadway; it is well furnished; large rooms, owner must sell; good house for right party.

$1500—$550 cash; well located on close-in business corner, 23 rooms, all on one floor; good furniture, rent about $5 per room.

$2000—$600 cash, balance real estate, 22-room apartment house, 7 and 5-room suites, Brussels and Axminster rugs; rent $90; lease 3 years.

26-room rooming-house, located on good corner, rent $60; price $1200; $600 down.

Rooming, apartment and transient houses, all sizes and prices; call and see us for bargains. See FOX & WILSON, with H. Miller Co., 414 W. Seventh st. Main 6797, F2726. xll

FOR SALE—
$3500.
30-ROOM
LODGING-HOUSE.
OLD ESTABLISHED, PAYING.
Near corner Broadway and Second st.
2-YEAR LEASE.
$2150 CASH, BALANCE $25 MONTHLY.
H. P. BINET, room 313 Tajo Bldg., corner First and Broadway. 11

FOR SALE—
IT'S A SNAP.
28-room rooming-house, located right downtown; every room full; permanent people. It's the best one on our big list. Price $2500, part cash.
A4691. AMBROSE L. HAMELL CO.,
Main 5367. 536-537 Douglas Bldg. xll

FOR SALE—SNAP; THINK OF IT.
Positively for amount of FIRST MORTGAGE, ($2800;) and best offer before Thursday, you get clear title; was mortgaged $7200; $2000 cash, or about $5000 equity handles; well known, high-grade 50-room apartment house; modern; ask any broker facts. UNDERWOOD, 'phone 53462. 12

FOR EXCHANGE—I CAN GIVE YOU THE best bargain in the city in a 56-room rooming-house on S. Spring st. near Fourth. Rooms full all the time; 2 years' lease; income $200 per month net. Many permanent people. Would exchange for ranch. Address B, box 21, TIMES OFFICE. 11

FOR SALE—BLOCK FROM COURTHOUSE, rooming house and lot; house completely furnished; everything new. Great bargain. Party leaving California, 18 rooms, 5 baths, running water all over, electricity and gas. Address C, box 16, TIMES OFFICE. 11

FOR SALE OR EXCHANGE—$10000; 28-room rooming and apartment house, good location; good furniture; low rent. Will sell at a bargain to for cash, or will exchange. ABBOTT & LEE CO., 400 Union Trust Bldg. 11

FOR SALE—SMALL ROOMING HOUSE of 7 rooms, all outside rooms; rent only $27 per month; 4 rooms are rented for $34, leaving 3 rooms for own use. This is close in, at 324 CALIFORNIA ST., cor. Hill. 11

FOR SALE — ONLY $375; NEWLY FURnished 8-room modern flat; close in, South Hill; low rent. Choice bargain for particular people. ABBOTT & LEE CO., 400 Union Trust Bldg. 11

FOR SALE — APARTMENT HOUSE, 8 rooms, all the cash required is $1200, balance on time, 10 per cent. by the year; extra nice place on corner; price $3200, rent $35. MRS. C. S. READ, 620 S. Broadway, room 409. xll

FOR SALE—FINE ROOMING-HOUSE OF 13 sunny outside large rooms; walking distance; splendid neighborhood; clearing $100 monthly; best of furniture; rent $40 monthly; lease from year to year; price $650. See my agent, 328 W. SEVENTH ST. 11

FOR SALE—$2750; FURNITURE AND LEASE of a 43-room modern apartment-house; west of Figueroa st.; rent free till September 1, then $150 per month; an unusual opportunity. Address Z, box 184, TIMES OFFICE. xll

FOR SALE—GOOD LEASE AND FURNITure, apartment house; best location; walking distance, 28 rooms, all outside; owner compelled to leave city; answer direct. Address B, box 138, TIMES OFFICE. 12

FOR SALE—MY EQUITY OF $4500 IN FURniture and lease of 45-room hotel in San Diego, first-class, fine trade, ½ cash, ½ real estate; balance on time. Address at once, OWNER, 1039 F st., San Diego. 14

FOR SALE—OR EXCHANGE—LEASE AND furniture of 8 finely furnished 16-flat apartment house in Westlake District. Price $1600 or exchange for clear lot or offers. Address Z, box 45, TIMES OFFICE. 11

FOR SALE — A1 ROOMING-HOUSE 18 rooms, all full, steady rooms the year and in good location, rent reasonable, good reason for selling; owner only. Address C, box 177, TIMES OFFICE. 11

FOR SALE—ROOMING AND APARTMENT house, rooms all filled; must be seen to be appreciated. Sacrifice if taken at once. Address K, box 375, TIMES BRANCH OFFICE. 11

FOR SALE—17 ROOMS, VERY CLOSE IN. This is offered at a big bargain for a short while only. Rent $50; price $700. 404 TELFAIR BLOCK.

FOR SALE—BEST HOTEL ON BROADWAY and a number paying rooming-houses. Also a fine house in the southwest with 2 large lots. Easy terms. Address J. J. McQUADE, 121½ S. Broadway, room 2. 11

FOR SALE—LEASE AND FURNITURE very fine apartment house; beautifully appointed; long lease; a bargain; income $250 per month. Address K, box 276, TIMES BRANCH OFFICE. 11

FOR SALE — 7-ROOM LODGING-HOUSE, furnished for housekeeping, near Elks' Clubhouse; monthly rent of cottage $18, water free; fair income. For quick sale only $160. 351 S. OLIVE ST. 12

FOR SALE—$1100, ROOMING-HOUSE, LONG Beach; long lease, cheap rent; monthly receipts $300.
STEWART & LESLIE, 436-8 Mason Bldg. 11

FOR EXCHANGE—OR SALE—ACCOUNT of domestic trouble, my 13-room rooming house, doing good business; value $600. Will sacrifice. Landlady, 730 E. 5TH ST. 11

FOR SALE—FURNITURE, LEASE, 27 rooms, close in, $3000; rent $4 room; strictly modern; no agent. Address BB, box 127, TIMES OFFICE. 11

FOR SALE—FINE 20-ROOM ROOMING house, near Central Park; cheap rent, long lease; price $1200, trade for real estate. CITY REALTY CO., 449½ S. Spring st. 11

FOR SALE—ELEGANTLY FURNISHED 16-room rooming-house, 2 baths, 2 kitchens, all improvements; Ninth, near Main. Address B, box 131, TIMES OFFICE. 11

FOR SALE — ROOMING-HOUSE OF 45 rooms, rent $140, lease; good transient house, price $2500. Address C, box 132, TIMES OFFICE. 11

TO LET—APARTMENT HOUSE, 41 ROOMS, unfurnished, located near Santa Fe and Salt Lake depot, only 2 within call. Will lease first class party for $50; second, $45; third, $75. See AJAX. xll

FOR SALE—OR EXCHANGE—CENTRALLY located 12-room transient house, doing good business; a bargain. Call ROOM 18, 452½ Broadway. 11

FOR SALE—CLEAR ORANGE GROVE, 2 acres, Ontario, electric car, school near, bargain, if sold immediately for cash. Address A, box 69, TIMES OFFICE. 11

FOR SALE—ROOMING-HOUSE; MUST BE sold, in the next few days, any reasonable offer; am going away. Owner, 703½ SOUTH BROADWAY. 11

FOR SALE—60 ROOMS, FINELY FURNISHed; rent only $150. Choice location; long lease; price $2000. Terms. ROOM 102, WILSON BLDG., 1st and Spring. 13

FOR SALE—APARTMENT-HOUSE AND LOT in best block, first class location to make money for some one; a good buy; can be had on this. CLEVELAND & CLEVELAND, 435 H. W. Hellman. A2400, Main 5866. 11

FOR SALE—THE BEST 14-ROOM HOUSE, transient and permanent; up to date; clearing $100 month net; lease, DECKER, 453½ S. Broadway 12

FOR SALE—ONE OF THE BEST 15-ROOM rooming-houses, clearing $100 monthly net; lease, etc. CITY REALTY, 449½ S. Spring. 12

FOR SALE—OR TRADE—BY OWNER; MODern 40-room apartment-house, new furniture, walk from Third and Broadway. MAIN 5049.

FOR SALE — HOUSE, 11 ROOMS, WITH stable and fruit stand; everything rented; will take $350; $40 rent. 1047 S. BROADWAY. 11

FOR SALE—SURE MONEY MAKING RESTaurant and lodging-house business; cost $1000; will sell for $750 on terms. Address C, box 199, TIMES OFFICE. 11

FOR SALE—$450, 15-ROOM HOUSE, NICELY furnished; rent only $35; rooms all rented; will take part cash. Call at 1830½ S. MAIN ST. South 4449. 11

FOR SALE—FURNITURE AND LEASE OF new sixteen room four-apartment house, owner, 912 CENTRAL BLDG. F1622. xll

FOR SALE — FINE FOURTEEN ROOM transient house, rent $25; $250 takes it if sold Monday. 127 W. FIRST ST. 11

FOR SALE—34-ROOM APARTMENT; SEVenth, near Figueroa; $1600; little cash, easy payments. Owner, F1622; MAIN 251. xll

FOR SALE—ROOMING HOUSES, $30 CASH and up; some cash if taken soon. SHAFFER & LIVINGSTON, 108 S. Broadway. 11

FOR SALE—ROOMING-HOUSE OF TEN rooms, good furniture, low rent, large yard. 1138 S. FLOWER. 'Phone 61589. 11

FOR SALE—FURNITURE AND LEASE OF 8-ROOM rooming-house; sold reasonable if taken at once. Party leaving city. 404 E. NINTH. 12

FOR SALE—
Lemon or Orange Groves.

FOR SALE—GLENDORA GROVES NEAR trolley, 5 to 30 acres, third cash, third trade; must be quick. CONVERSE, Glendora. 11

FOR SALE—
Lemon or Orange Groves.

FOR SALE—
ORANGE GROVES THAT PAY A BIG INCOME.

ORANGE GROVES THAT ARE BARGAINS.

A SNAP.
14 ACRES—$11,000—ONTARIO.
This fourteen acres set solid to oranges on main road of Ontario is the biggest snap ever offered; owner's health failed. Fine trees, excellent condition; new modern cottage. This place is conservatively worth $15,000.

48 ACRES—$35,000—COVINA.
AN EXCELLENT INVESTMENT.
A GOOD INCOME PRODUCER.
18 acres 12-year-old oranges, navels and Valencias; 11 acres alfalfa, good stand, 9 acres apricots, full bearing, 10 acres vacant. Trees in good condition, good house, barn, etc. This place is worth a great deal more than asked.

14 ACRES—$16,500—COVINA.
AN EXCEPTIONAL OPPORTUNITY.
Set to navels and Valencias, ½ each. Navels 15 years. Valencias 3 acres, 8 years old; 1 acre 2 years. Good house, etc. An investment in this grove will prove a good one.

10 ACRES—$17,000—COVINA.
A BARGAIN—ON EASY PAYMENTS.
All navels 13 years old. Trees and soil in good condition. Within city limits, subdivided around it. As a good grove with great future value this place is excellent.

4 ACRES—$4500—GLENDORA.
A GOOD VALUE.
Set to orange trees, good condition, Valencias, 3 years old, 5 room house, modern. Owner going East. A good chance on a small place.

These are a few of an exceptionally fine list of orange groves on file at this office. Vacant orange acreage ranches of all descriptions, orange, lemon, walnut, mixed fruits, alfalfa and truck farms.

I CAN FILL YOUR DESIRES.

IT WILL PAY YOU TO SEE ME BEFORE YOU BUY.

STUTSMAN REALTY COMPANY,
(Both Phones,)
223-24-25 SECURITY BLDG. xll

FOR SALE—
ORANGE GROVE AT COVINA.
This is absolutely the biggest snap that has been thrown on the market this year. A FORCED SALE.
JUST READ THIS—48 acres, 18 acres in fine 17-year-old oranges; 11 acres in alfalfa; 9 acres in apricots and 10 acres of vacant land. There is a good 5-room house and fine large barn; also a large variety of deciduous fruit for family use. All stock and farming implements included, together with 144 shares of Azusa Water Stock—the cheapest water right in California—bar none—and is worth a small fortune alone. This fine place is located in the heart of the very best Covina section; on a beautiful avenue; close to car line and is level and all the very best of soil. It is absolutely first-class in every respect and is simply $500 per acre below the market price. Any man who buys an orange grove or a piece of land while this is on the market, is making a mistake. Price for the entire 48 acres, including all stock, implements, etc, $29,000. Will divide any part of this. Will sell 23 acres, including improvements, 14 acres of full bearing oranges and 10 acres of fine land for $21,000. Will let 11 acres of alfalfa and 9 acres of apricots go for $9000.
We have been selling groves in this section for years, but this is the biggest snap in land, water and location we have ever handled.
Let us show you.
Remember we are just "FORTY-FIVE MINUTES FROM BROADWAY."
GEORGE E. COVERT CO.,
Home Phone 1171. 11

FOR SALE—

ORANGE GROVES FOR SALE BY

FRANK WHEELEP,

CLAREMONT.

For the past eight years official expert land valuer for Los Angeles county.

Fifteen years' experience here as an orange and lemon grower.

The investor may obtain valuable information and unbiased advice.

A large list of desirable properties.

New ones listed daily.

Autos at your service.

FRANK WHEELER.
CLAREMONT, CAL.
BOTH PHONES.

x13

FOR SALE—
ORANGE AND LEMON RANCHES.
17½ acres at La Verne, part in 10-year-old Thompson Improved navels, fair house and barn; this is in the very heart of the famous La Verne district, nothing better in the State. Price, including team and implements, $12,500. A residence in Pasadena, value $3000, taken in part payment.

20 acres at Whittier, choicest section; 10 acres 12-year-navels, 5 acres, 12-year Eureka lemons, 5 acres 10-year Valencias. Every tree in perfect condition; fine soil and setting, a splendid crop for next year. Good buildings. This ranch will show good value at $60,000.

175 acres, all in bearing navels, Valencias, lemons, tangerines and grapefruit, in perfect condition, letting heavy crop. Has never had frost, own water system. This is one of the very best citrus fruit ranches in the State, is a fine proposition, and if you can handle a big property we will be glad to submit complete statement.

THE LAWRENCE R. BURCK CO.,
333 S. Hill st.

FOR SALE—A DROP OF $1500.
10 acres 9-year-old navels, ¼ Valencias. Just the way you should have an orange grove. The Valencias are loaded with fruit. We have never seen anything like it. It is a sight to see them. Each tree has several props, but then they can hardly hold the fruit. We will challenge any one to show us heavier loaded trees. Valencias in Orange county will hang on the trees until late in the fall when the prices are best. This ranch has the best of rich, deep, sandy loam, never takes and produces the best of crops. All kinds of family fruit, apples, pears, figs, etc. Plenty of water to irrigate same with plenty to spare. Also large well, and tank, 2-room tankhouse. Fine large barn, 5-room house, wide porches, shade trees, on good main road, near two good towns, in the famous Placentia district. Good team, wagons, etc. Large income this year and next. Increase coming now on. Stop your business cares and take life easy by buying this grove. Price $14,000 with crop, which will be from $3000 to $2000.
ORANGE COUNTY REALTY CO.,
Phone M. 22. 116 E. Center, Anaheim.
304 WILCOX BLDG.
Corner Second and Spring.
Phones M. 549. A6592. xll

FOR SALE—
REDLANDS GROVE
OR WILL EXCHANGE
FOR LOS ANGELES REALTY.
20 acres, four years old, Valencias, in fine shape and good location. Full water right. Will exchange for L. A. residence, or business property. Value $20,000; mortgage $9000. Also 17 acres set to navels, adjoining Smiley Heights, a beautiful home place and the choicest location in Redlands, improved with two-story house and barn. Full water right. The trees are all in the pink of condition, and a good crop for the coming season. Value $20,000; mortgage $11,000. Will put in both equities, amounting to $44,000 for Los Angeles realty. Also, will assume.
"IT PAYS TO SEE US."
EDWARDS & WILDEY COMPANY,
Main 9207. 232 Laughlin Bldg. Home 10767. xll

FOR SALE—20 ACRES, CHINO, CLEAR, $100 per acre.
800 acres level orange land, Upland district, $85 per acre, water close at hand; great lemon and orange subdivision proposition.
7 acres lemons, 3 acres navels, full bearing, cheap water, $10,000; a great bargain.
30 acres navels and Valencias, full bearing, 4-room new bungalow, a snap, $20000.
20 acres Valencias, 12 acres navels, 10 acres alfalfa, 45 acres orange or alfalfa land, vacant, 240 shares water stock, modern house, gas, electricity, water, tools, wagon, 2 horses, cultivators, mowing machine, $80,000, easy payments.
WESTERN REALTY & INVESTMENT CO.,
xlll 311 S. Hill st. Home 68414.

FOR SALE—$7250. BIG SNAP.
Splendid 4-acre orange grove close in, in Riverside city. Full-bearing trees. Close to car line. Water stock. It's well worth $4500.
MOYER & GILBERT, 612 Frost Bldg.
xll Home phone A8377, Main 5474.

FOR SALE—5 ACRES; 2-3 LEMONS AND 1-3 oranges, for $2000; no trade. In good shape, full bearing and full water stock, stocked. Money talks in this case. HIVELY & HULL, Corona. xll

FOR SALE—WRITE AT ONCE FOR COMPLETE DESCRIPTION OF 20-ACRE ORANGE GROVE, PRICE $12,000, EASY TERMS. THE BEST BARGAIN TODAY. OWNER, BOX 232, CORONA, CAL. 11

FOR SALE—ONE TO FIVE ACRES, FULL bearing oranges, fine section; terms or will take clear Los Angeles for half, balance mortgage. Address A, box 107, TIMES OFFICE. 11

FOR SALE—$6000; LEMON BARGAIN; SIX acres, loaded with fruit; would take small home in L. A. C. MORET, with R. B. DICKINSON, 231 S. Hill st. Main 58. xll

FOR SALE — BEST ORANGE, WALNUT and dairy ranches in the State. C. S. CHURCH, 200 Bryson Bldg. Phone A5973; Main 8296. 11

FOR SALE—
Lemon or Orange Groves.

FOR SALE—
ORANGE GROVES THAT PAY A BIG INCOME.

ORANGE GROVES THAT ARE BARGAINS.

A SNAP.
14 ACRES—$11,000—ONTARIO.
This fourteen acres set solid to oranges on main road of Ontario is the biggest snap ever offered; owner's health failed. Fine trees, excellent condition; new modern cottage. This place is conservatively worth $15,000.

48 ACRES—$35,000—COVINA.
AN EXCELLENT INVESTMENT.
A GOOD INCOME PRODUCER.
18 acres 12-year-old oranges, navels and Valencias; 11 acres alfalfa, good stand, 9 acres apricots, full bearing, 10 acres vacant. Trees in good condition, good house, barn, etc. This place is worth a great deal more than asked.

14 ACRES—$16,500—COVINA.
AN EXCEPTIONAL OPPORTUNITY.
Set to navels and Valencias, ½ each. Navels 15 years. Valencias 3 acres, 8 years old; 1 acre 2 years. Good house, etc. An investment in this grove will prove a good one.

10 ACRES—$17,000—COVINA.
A BARGAIN—ON EASY PAYMENTS.
All navels 13 years old. Trees and soil in good condition. Within city limits, subdivided around it. As a good grove with great future value this place is excellent.

4 ACRES—$4500—GLENDORA.
A GOOD VALUE.
Set to orange trees, good condition, Valencias, 3 years old, 5 room house, modern. Owner going East. A good chance on a small place.

These are a few of an exceptionally fine list of orange groves on file at this office. Vacant orange acreage ranches of all descriptions, orange, lemon, walnut, mixed fruits, alfalfa and truck farms.

I CAN FILL YOUR DESIRES.

IT WILL PAY YOU TO SEE ME BEFORE YOU BUY.

STUTSMAN REALTY COMPANY,
(Both Phones,)
223-24-25 SECURITY BLDG. xll

FOR SALE—
ORANGE GROVE AT COVINA.
This is absolutely the biggest snap that has been thrown on the market this year. A FORCED SALE.
JUST READ THIS—48 acres, 18 acres in fine 17-year-old oranges; 11 acres in alfalfa; 9 acres in apricots and 10 acres of vacant land. There is a good 5-room house and fine large barn; also a large variety of deciduous fruit for family use. All stock and farming implements included, together with 144 shares of Azusa Water Stock—the cheapest water right in California—bar none—and is worth a small fortune alone. This fine place is located in the heart of the very best Covina section; on a beautiful avenue; close to car line and is level and all the very best of soil. It is absolutely first-class in every respect and is simply $500 per acre below the market price. Any man who buys an orange grove or a piece of land while this is on the market, is making a mistake. Price for the entire 48 acres, including all stock, implements, etc, $29,000. Will divide any part of this. Will sell 23 acres, including improvements, 14 acres of full bearing oranges and 10 acres of fine land for $21,000. Will let 11 acres of alfalfa and 9 acres of apricots go for $9000.
We have been selling groves in this section for years, but this is the biggest snap in land, water and location we have ever handled.
Let us show you.
Remember we are just "FORTY-FIVE MIN

FOR SALE—
Beach Property.

REDONDO.

R SALE—AT A BARGAIN; NEW ... 5-room bungalow at Redondo; ... cross-fenced; chicken house; ... fine garden. Address J. ... BRANCH OFFICE.

R SALE — MY LOT IN REDON... near bath house; fine corner. No ... offer refused. C. L. SIMMONS, ... adway; A1604. Residence, South ...

MANHATTAN.

H SALE — OR RENT — WELL ... tage, N. Manhattan Beach, newly ... and painted; price right; ... ms. Address Owner, 253 N. FAIR OAK ...

R SALE—HIGH SAND LOT NEAR ... n, grand view, what will you give ... rms. RYDER & MILLIER CO., 60 ...

SHERWOOD.

R SALE—SAND AND SOIL LOTS, ... ; acreage, $400; ½ acre, small ... ed cottage, $900; ocean and ... Easy terms. E. H. HISS, Hermosa ...

TERMINAL ISLAND.

LET—WELL FURNISHED ... n, 3 sleeping rooms and bath, ... and gasoline stove. PHONE ...

FOR EXCHANGE—
Business Property.

EXCHANGE—

NEAR 17TH AND BIXEL.

$25,000. $11,0...

INCOME $200 PER MONTH. ... highly improved lot in fine ... $11,250. FIFTY-FOOTAGE. FACES ... STREETS. ... Improvements consist of 7 flats. ... AVERAGE INCOME $250 PER MO. ... Owner will consider some exchange ... $7000 to $10,000 IN GOOD PROPERTY. ... Residence or country. ... PRICE $25,000. ... For this property, see ...

W. H. AKIN,

HOLMES-WALTON CO., ... GRANT BLDG., 4TH & BROADWAY.

EXCHANGE— ...

...Grand ave., close in; want city ... entry up to $50,000. ...

...Pico st., close to Figueroa; want ... beach up to $6000. ...

...fine close-in corner, on 16th, near P... ...ron; good improvements; want ... property up to $15,000. ...

...Choice 80-ft. lot, on Kohler st, ... month; improved with 2 cottages; ... or of beach up to $600. ...

L. A. DOLTON & CO., ... 638 S. Spring. 220 Wilcox Bldg. ...

EXCHANGE—AT CASH ... ranch of about 3 acres, and ... ly-furnished; bath, hall and ... good stone cellar; large ... mountain spring water piped ... and all other ground; elevation ... all; for sale at $5000 and ... offer refused. C. L. SIMMONS, 110 ... adway; A1604. Residence, South ...

MANHATTAN.

H SALE — OR RENT — WELL ... tage, N. Manhattan Beach, newly ... and painted; price right; ... ms. Address Owner, 253 N. FAIR OAK ...

R SALE—HIGH SAND LOT NEAR ... n, grand view, what will you give ... rms. RYDER & MILLIER CO., 60 ...

SHERWOOD.

R SALE—SAND AND SOIL LOTS, ... ; acreage, $400; ½ acre, small ... ed cottage, $900; ocean and ... Easy terms. E. H. HISS, Hermosa ...

TERMINAL ISLAND.

LET—WELL FURNISHED ... n, 3 sleeping rooms and bath, ... and gasoline stove. PHONE ...

OR EXCHANGE—
Business Property.

EXCHANGE—

NEAR 17TH AND BIXEL.

...6. $25,000. ...

INCOME $200 PER MONTH. ... highly improved lot in fine ... $11,250. FIFTY-FOOTAGE. FACES ... STREETS. ... Improvements consist of 7 flats. ... AVERAGE INCOME $250 PER MO. ... Owner will consider some exchange ... $7000 to $10,000 IN GOOD PROPERTY. ... Residence or country. ... PRICE $25,000. ... For this property, see ...

W. H. AKIN,

HOLMES-WALTON CO., ... GRANT BLDG., 4TH & BROADWAY.

EXCHANGE— ...

...Grand ave., close in; want city ... entry up to $50,000. ...

...Pico st., close to Figueroa; want ... beach up to $6000. ...

...fine close-in corner, on 16th, near P... ...ron; good improvements; want ... property up to $15,000. ...

...Choice 80-ft. lot, on Kohler st, ... month; improved with 2 cottages; ... or of beach up to $600. ...

L. A. DOLTON & CO., ... 638 S. Spring. 220 Wilcox Bldg. ...

EXCHANGE—AT CASH ... ranch of about 3 acres, and ... ly-furnished; bath, hall and ... good stone cellar; large ... mountain spring water piped ... and all other ground; elevation ... all; for sale at $5000 and ... offer refused. C. L. SIMMONS, 110 ... adway; A1604. Residence, South ...

MANHATTAN.

H SALE — OR RENT — WELL ... tage, N. Manhattan Beach, newly ... and painted; price right; ... ms. Address Owner, 253 N. FAIR OAK ...

R SALE—HIGH SAND LOT NEAR ... n, grand view, what will you give ... rms. RYDER & MILLIER CO., 60 ...

SHERWOOD.

R SALE—SAND AND SOIL LOTS, ... ; acreage, $400; ½ acre, small ... ed cottage, $900; ocean and ... Easy terms. E. H. HISS, Hermosa ...

TERMINAL ISLAND.

LET—WELL FURNISHED ... n, 3 sleeping rooms and bath, ... and gasoline stove. PHONE ...

OR EXCHANGE—
Business Property.

EXCHANGE—

NEAR 17TH AND BIXEL.

...6. $25,000. ...

INCOME $200 PER MONTH. ... highly improved lot in fine ... $11,250. FIFTY-FOOTAGE. FACES ... STREETS. ... Improvements consist of 7 flats. ... AVERAGE INCOME $250 PER MO. ... Owner will consider some exchange ... $7000 to $10,000 IN GOOD PROPERTY. ... Residence or country. ... PRICE $25,000. ... For this property, see ...

W. H. AKIN,

HOLMES-WALTON CO., ... GRANT BLDG., 4TH & BROADWAY.

EXCHANGE— ...

...Grand ave., close in; want city ... entry up to $50,000. ...

...Pico st., close to Figueroa; want ... beach up to $6000. ...

...fine close-in corner, on 16th, near P... ...ron; good improvements; want ... property up to $15,000. ...

...Choice 80-ft. lot, on Kohler st, ... month; improved with 2 cottages; ... or of beach up to $600. ...

L. A. DOLTON & CO., ... 638 S. Spring. 220 Wilcox Bldg. ...

EXCHANGE—AT CASH ... ranch of about 3 acres, and ... ly-furnished; bath, hall and ... good stone cellar; large ... mountain spring water piped ... and all other ground; elevation ... all; for sale at $5000 and ... offer refused. C. L. SIMMONS, 110 ... adway; A1604. Residence, South ...

MANHATTAN.

H SALE — OR RENT — WELL ... tage, N. Manhattan Beach, newly ... and painted; price right; ... ms. Address Owner, 253 N. FAIR OAK ...

R SALE—HIGH SAND LOT NEAR ... n, grand view, what will you give ... rms. RYDER & MILLIER CO., 60 ...

SHERWOOD.

R SALE—SAND AND SOIL LOTS, ... ; acreage, $400; ½ acre, small ... ed cottage, $900; ocean and ... Easy terms. E. H. HISS, Hermosa ...

TERMINAL ISLAND.

LET—WELL FURNISHED ... n, 3 sleeping rooms and bath, ... and gasoline stove. PHONE ...

FOR EXCHANGE—
Houses.

FOR EXCHANGE—$10,000; A TWO-STORY ten-room house, hardwood floors in every room, fixed for furnace throughout; large laundry room; cement porch and steps, and every convenience anybody could ask for; the house is too large for owner, who wishes to take land for $5000, or anything he can use, to that valuation; balance 7 years; lot 80x150; half block from car line; located on one of the finest streets in southwest.

$14,000—Some very fine residence and business lots, in city of St. Louis, Missouri, and close in property; this property will stand close investigation; the owner is here and wants city or near by; may put in some cash or assume, but must be worth the money asked.

$5000—Modern 7-room house, close in, rent $30 per month; will take $1500 worth of diamonds or vacant lots between here and the beach for equity, or will take Pomona vacant or improved and assume.

$2000—Have a client who owns two contracts on two 5-room houses in Des Moines city, Iowa; sold for $3300; balance due about $2800; payable monthly; these contracts good as gold, but only drawing 6 per cent, interest; owner lives here and wants lots in south or southwest; may take house and lot.

$500—A Redondo lot, clear, 50x150, will trade for equity in house, or will put this lot as first payment on small house and lot, can pay $15 per month on balance; I exchange anything, everything, anywheres, everywheres; come and see me, it will pay you.

JAMES C. ANDERSON, 201 Laughlin Bldg., 124 S. Broadway. Phone Main 3246.

FOR EXCHANGE—OR SALE—MODERN residence; a home planned by brains; built by the day for cash for a home; oak floors throughout; beamed ceiling dining-room and library; built-in bookcases and buffet; elegant combination gas and electric fixtures; furnace, plate windows, 10 rooms, fine sleeping-porch, 2 baths, large lot; 100 feet by 1 acre; especially beautiful; great variety of fruit and flowers, cement drives, walks; garage and stable; unsurpassed view of ocean, mountains, cities; 5 blocks electric cars; 40 minutes to Los Angeles; just outside city limits; one car only. Property is clear. Offered $6500, below actual cost, for quick results. Don't miss this fine opportunity. Want fine residence or business property.

Good Oakland residences and cottages, clear, for Los Angeles.

Extra choice, modern, Pacific Heights, 11-room residence; unsurpassed marine view; same block Martin and Flood mansions; large grounds. Offered several thousand below actual cost; in perfect repair. Wood Los Angeles. Don't overlook this.

$6000—Modern 9-room and sleeping porch residence; S.W. section; corner; furnace; garage. Owner must leave city; your opportunity. Sure to sell.

I have had 17 years real estate experience. F. L. JONES & CO., 311 Central Bldg. F1643, Main 1215. 11

FOR EXCHANGE—
$13,000 $13,000 $13,000
BEAUTIFUL 9-ROOM RESIDENCE, MODERN; 2 BLOCKS FROM WESTLAKE PARK ON PROMINENT CORNER; WANT GOOD BUNGALOW IN ANY DESIRABLE LOCATION UP TO $6000, OR GOOD RESIDENTIAL LOT. MORTGAGE BACK, OR GOOD PAPER FOR DIFFERENCE.

WE HAVE TWO NICELY IMPROVED RANCHES NEAR LOS ANGELES ON CAR LINE, TO TRADE FOR CITY PROPERTY. ONE OF 21 ACRES VALUED AT $12,000. THE OTHER 10 ACRES AT $6000. SEE US FOR FURTHER PARTICULARS.

ROBERT MARSH & CO.,
140 W. 5th St., Security Bldg.
Phones 10175. Main 5045

FOR EXCHANGE—OR SALE—
Beautiful modern 7-room suburban beach home.

Upstairs furnished, first floor partly.

An opportunity to get a fine beach home. Can occupy in summer, and rent in winter. Lot 75x242 to alley; has select residence section, Coeur d'Alene, on the Venice Short Line, opposite Ocean Park City Hall. Built for a home and occupied by owner until recently. It is not an ordinary beach house, but is plastered, finished in fir, beamed ceilings, paneled to plate rail, sliding doors, entirely modern, two toilets, wash trays, hot and cold water, fast-room, beautifully papered and tinted walls, house located next to a $25,000 home. Will take $5000 cash or good lot in city or Hollywood for equity, balance 5-year mortgage, 6 per cent.

J. T. PETERS, with D. L. PETERS,
Owner, 72209, or at
LOS ANGELES INVESTMENT CO.,
A816. 325 S. Hill st. Main 2949.

FOR EXCHANGE—BEAUTIFUL HOME ON ocean front near Oceanside, 10 acres, 4 in apples, 2 in almonds, one in berries, 3 in garden truck, family orchard, corrals, grounds, etc.; modern house, 9 rooms, cobblestone mantel, built-in bookcases, bath, toilet, very large porches, etc.; also cottage, 2 rooms, bath, screen porch, etc.; also large barn, new cottage, 16 feet; large wagon shed, granary, capacity 6 tons; large workshop, carriage house, stabling for 13 horses; corrals, etc.; 2 wells, 2 windmills, 13,000 gallon tank, plenty water; beautiful grounds, shade, flowers, lawn, etc.; buildings alone cost over $5000; everything in the pink of condition; price $12,000, might take part three years, 6 per cent.; want Los Angeles. CHAS. F. STOKES CO., 218 Grant Bldg. x11

FOR EXCHANGE—A BEAUTIFUL 8-ROOM residence. Located in the most desirable residence district of South Pasadena and Oneonta Park. The climate is most delightful and the natural live oak trees that abound in this district, together with the refinement of art in the architecture, of the many dwellings, all combine to make this the most delightful place to live and enjoy life. This house is new, strictly modern, hardwood floors and mantels and fine electric fixtures. The lot is fine and large, also district sewer, cement walks, curbs and paved street. The price is $6500. WE WANT in exchange the best little farm in Southern or Northern California. High mesa preferred. Deed to be right. Address 539 I. W. HELLMAN BLDG.

FOR EXCHANGE—
Lot and half cottage on Park Grove, near Washington, hardwood floors in 2 rooms; beautiful palms and bank; a very substantial close-in home or rental property; price $6750. Want lots to full value; might assume, x249.

6-room cottage on Francis ave., between Vermont and Westmoreland; lot 80x133; valuation $3500; want ranch near Pomona or higher priced residence in city. Will pay cash or assume difference. x249.

KEOGH, with C. C. MISHLER, 302 Bradbury Bldg. x11

FOR EXCHANGE—
A beautiful 9-story 8-room house, thoroughly modern and up to date, all built in conveniences, hardwood floors, good fixtures, east front, 50-foot lot, in the Wilshire Blvd. district. Will exchange the equity worth $1750 for a good clear lot.

FRED'K A. HOLMES & CO.,
218 Wright & Callender Bldg.
F1554. Main 3405 x11

FOR EXCHANGE—$10,000, CLEAR; 9-ROOM house, close in, southwest. Large lot, close to two car lines. Want Iowa farm.

$7000—Clear. Santa Monica, 7-room house, modern, living-room 18x24. Want Los Angeles or San Diego.

$2500—Clear. Santa Monica, 5-room cottage, modern, new. Lot 50x150. Want Los Angeles or San Diego.

J. T. PETERS, with D. L. PETERS,
x11 627-628 H. W. Hellman Bldg.

FOR EXCHANGE—ONE 5-ROOM AND ONE 6-room bungalow, 100-foot lot, beautiful lawn and flowers; street work all in; want good vacant lots or acreage, $2000; clear; located South Hollywood, near electric line.

7½ acres full-bearing Valencia and navel oranges, in fine condition; 5-room bungalow, chicken houses, 1 mile from Corona postoffice; want 6 or 8-room residence, Los Angeles, southwest; trees 9 years old.

230 acres, Saskatchewan, Canada, wheat land, $25 per acre; want Southern California residence or acreage.

WESTERN REALTY & INV. CO.
x11 424 S. Hill st. Broadway 5476

FOR EXCHANGE — 10-ROOM, STRICTLY modern, beautiful home, choice location, elegant grounds, Budlong and Adams, $17,500. Want acreage.

9-room strictly modern, beautiful home, W. 12th, $10,000. Want ranch.

6-room cottage, Park Grove ave., $3000. Want vacant lots for equity.

If you have a ranch, any size, anywhere, and want a home or lot, don't fail to call. We have choice list and can please.

IDEAL REALTY CO.,
200 Severance Bldg., 6th and Main.
Phones F1851. Broadway 3237. x11

FOR EXCHANGE—OR SALE, $8000; CLEAR, worth $7000 absolutely safe investment. This very close in nicely improved, income property; built for three families, always rented, paying 8 per cent., steady income or $60 monthly minimum, unfurnished, better than money in bank. Take first mortgage, bonds or clear property to $3000 as part; some cash, balance to suit. Want quick deal. Phone owner, BROADWAY 3116 or address B. box 110, TIMES OFFICE. 11

FOR EXCHANGE—WANTED A 7-ROOM modern bungalow or 6-room cottage, clear, for 60 acres of orange land, 1¼ miles southeasterly, from Tujunga, Kern county, Cal.; clear. Address MRS. JENNIE DICKINSON, Station A. 'Phone East 1411. 11

FOR EXCHANGE—
Houses.

FOR EXCHANGE—$4500. MTG. $3500, 2 years, at 7 per cent. Pico Heights corner, 5-room modern house. What have you?

$7000—Mtg. $2750. Oneonta Park, South Pasadena, 7-room modern, hardwood floors throughout. Want small house in Los Angeles.

J. T. PETERS, with D. L. PETERS,
x11 627-628 H. W. Hellman Bldg.

FOR EXCHANGE—
Beautiful home at Santa Monica, on Palisades and ocean front, large lot, complete in every detail; value $20,000; will exchange for improved city or country.

N. M. ENTLER & CO.,
x11 20 Wilcox Bldg.

FOR EXCHANGE—
NEW 5-ROOM BUNGALOW.

Strictly modern, gas, electricity, bath; wash stand, laundry tub, cabinet kitchen, built-in buffet and seats, nice lawn, lot 50x140; on Carillo st., near corner of Kensington Road; within two blocks of four car lines; price $2300; want lot, Los Angeles, or foothill town, or ranch.

HARRY B. GOODMAN CO., 701 Pay Bldg. x11

FOR EXCHANGE — MODERN 5-ROOM house, just finished, 1½-story, fine mantel, beamed ceilings, built-in bookcases and buffet, reception hall, sun parlor, plate-glass, bed, cellar, piped for furnace; 2 toilets, etc.; extra well built, hardwood floors throughout; beamed ceiling dining-room and library; built-in bookcases and buffet, elegant combination gas and electric fixtures; furnace, plate windows, 10 rooms, fine sleeping-porch, 2 baths, large lot; 100 feet by 1 acre; especially beautiful; great variety of fruit and flowers, cement drives, walks; garage and stable; unsurpassed view of ocean, mountains, cities; 5 blocks electric cars; 40 minutes to Los Angeles; just outside city limits; one car only. Property is clear. Offered $6500, below actual cost, for quick results. Don't miss this fine opportunity. Want fine residence or business property.

Good Oakland residences and cottages, clear, for Los Angeles.

Extra choice, modern, Pacific Heights, 11-room residence; unsurpassed marine view; same block Martin and Flood mansions; large grounds. Offered several thousand below actual cost; in perfect repair. Wood Los Angeles. Don't overlook this.

$6000—Modern 9-room and sleeping porch residence; S.W. section; corner; furnace; garage. Owner must leave city; your opportunity. Sure to sell.

I have had 17 years real estate experience. F. L. JONES & CO., 311 Central Bldg. F1643, Main 1215. 11

FOR EXCHANGE—A BEAUTIFUL 2-STORY residence, magnificently located on West 23rd st., between Grand ave. and Figueroa, 12 rooms, floors and hall all carpeted and covered; fine fixtures, steel range and gas range, beautiful front lawn, basement, concrete, size of lot 50x173 ft., 2-story garage; will exchange for first-class apartment house on west side. Call 304 STIMSON BLDG. See Mr. Hahn. 11

FOR EXCHANGE—
$13,000 $13,000 $13,000
BEAUTIFUL 9-ROOM RESIDENCE, MODERN; 2 BLOCKS FROM WESTLAKE PARK ON PROMINENT CORNER; WANT GOOD BUNGALOW IN ANY DESIRABLE LOCATION UP TO $6000, OR GOOD RESIDENTIAL LOT. MORTGAGE BACK, OR GOOD PAPER FOR DIFFERENCE.

WE HAVE TWO NICELY IMPROVED RANCHES NEAR LOS ANGELES ON CAR LINE, TO TRADE FOR CITY PROPERTY. ONE OF 21 ACRES VALUED AT $12,000. THE OTHER 10 ACRES AT $6000. SEE US FOR FURTHER PARTICULARS.

ROBERT MARSH & CO.,
140 W. 5th St., Security Bldg.
Phones 10175. Main 5045 x11

FOR EXCHANGE—OR SALE—
Beautiful modern 7-room suburban beach home.

Upstairs furnished, first floor partly.

An opportunity to get a fine beach home. Can occupy in summer, and rent in winter. Lot 75x242 to alley; has select residence section, Coeur d'Alene, on the Venice Short Line, opposite Ocean Park City Hall. Built for a home and occupied by owner until recently. It is not an ordinary beach house, but is plastered, finished in fir, beamed ceilings, paneled to plate rail, sliding doors, entirely modern, two toilets, wash trays, hot and cold water, fast-room, beautifully papered and tinted walls, house located next to a $25,000 home. Will take $5000 cash or good lot in city or Hollywood for equity, balance 5-year mortgage, 6 per cent.

J. T. PETERS, with D. L. PETERS,
Owner, 72209, or at
LOS ANGELES INVESTMENT CO.,
A816. 325 S. Hill st. Main 2949.

FOR EXCHANGE—BEAUTIFUL HOME ON ocean front near Oceanside, 10 acres, 4 in apples, 2 in almonds, one in berries, 3 in garden truck, family orchard, corrals, grounds, etc.; modern house, 9 rooms, cobblestone mantel, built-in bookcases, bath, toilet, very large porches, etc.; also cottage, 2 rooms, bath, screen porch, etc.; also large barn, new cottage, 16 feet; large wagon shed, granary, capacity 6 tons; large workshop, carriage house, stabling for 13 horses; corrals, etc.; 2 wells, 2 windmills, 13,000 gallon tank, plenty water; beautiful grounds, shade, flowers, lawn, etc.; buildings alone cost over $5000; everything in the pink of condition; price $12,000, might take part three years, 6 per cent.; want Los Angeles. CHAS. F. STOKES CO., 218 Grant Bldg. x11

FOR EXCHANGE—A BEAUTIFUL 8-ROOM residence. Located in the most desirable residence district of South Pasadena and Oneonta Park. The climate is most delightful and the natural live oak trees that abound in this district, together with the refinement of art in the architecture, of the many dwellings, all combine to make this the most delightful place to live and enjoy life. This house is new, strictly modern, hardwood floors and mantels and fine electric fixtures. The lot is fine and large, also district sewer, cement walks, curbs and paved street. The price is $6500. WE WANT in exchange the best little farm in Southern or Northern California. High mesa preferred. Deed to be right. Address 539 I. W. HELLMAN BLDG.

FOR EXCHANGE—
Lot and half cottage on Park Grove, near Washington, hardwood floors in 2 rooms; beautiful palms and bank; a very substantial close-in home or rental property; price $6750. Want lots to full value; might assume, x249.

6-room cottage on Francis ave., between Vermont and Westmoreland; lot 80x133; valuation $3500; want ranch near Pomona or higher priced residence in city. Will pay cash or assume difference. x249.

KEOGH, with C. C. MISHLER, 302 Bradbury Bldg. x11

FOR EXCHANGE—
Houses.

FOR EXCHANGE—GOOD 6-ROOM HOUSE, 2-story; bath, two toilets, arranged for one or two families; one acre of ground; lawn, fruit, ornamental trees, flowers, garden truck, barn, etc.; E. First st.; price $4500, clear; want ranch; what have you? CHAS. F. STOKES CO., 218 Grant Bldg. x11

FOR EXCHANGE—WE HAVE A LARGE number of modern and well located bungalows and cottages ranging in prices from $2500 to $5000, which the owners will take vacant in part payment. Get our list. ROTHWELL REALTY CO., 206 Delta Bldg. F2511. x°

FOR EXCHANGE—
A modern and beautiful home place on bluff at Redondo Beach. More than an acre of highly-improved grounds and private garage. Want Los Angeles improved or unimproved. Address J. box 373, TIMES BRANCH OFFICE. 11

FOR EXCHANGE—MODERN 5-ROOM BUNgalow, completely furnished; has south front and on fine paved streets, close to beach at Ocean Park; price $3500; want strictly modern home, Arlington or West Adams Heights, up to $5000. DAVIS & ANDERSON, 160 Pier ave., Ocean Park. x11

FOR EXCHANGE—OCEAN PARK; 4-ROOM modern cottage and 2-room cottage on fine lot near the beach; paved street; also 2-room cottage on dirt lot, 100x150 ft. Price of both $2000. Want about 5 acres with cottage, in some good foothill town, equal value. DAVIS & ANDERSON, 160 Pier ave., Ocean Park. x11

FOR EXCHANGE — WANTED; HOLLYwood property in exchange for 9-room house and corner lot, best residence section, Long Beach, $6250; also several good homes from $2500 up, to trade for ranches. F. B. PALMER, 125 E. Second, Long Beach. x11

FOR EXCHANGE—MODERN 6-ROOM COTtage on Budlong ave., near 20th; lot 100x150; gas, electricity, etc., price $2600 clear. Want ranch near Los Angeles. Will add other clear property. O. L. STEVENS & CO., 208 Mason Bldg. x11

FOR EXCHANGE—MODERN 7-ROOM COTtage on Woodlawn ave., near 40th; lot 60x135; gas, electricity and everything up to date; price $4500 clear. Want small ranch near Los Angeles. O. L. STEVENS & CO., 208 Mason Bldg. x11

FOR EXCHANGE — $5500; MODERN 10-room house, nicely arranged for rooming or boarding-house, in finest residence district of Whittier, for smaller property in Los Angeles or Ocean Park, or small ranch. See OWNER, 447 Douglas Bldg. 11

FOR EXCHANGE — $7500; NEW AND good 5-room residence; lot 50x150; barn; fruit; if cash is part of business at $5000, will consider good alfalfa proposition to $25,000. Prefer San Jacinto or Hemet way. E. W. SMITH, with B. O. Kendall Co., Pasadena. 11

FOR EXCHANGE—3 COTTAGES, 4 OR 5 rooms, fine lawn and extremely well improved grounds; Hollywood way; price $2500, clear, will exchange one or both for vacant city lots. A3753, Main 2676. See Mr. Fine with O. A. VICKREY & CO., 326 S. Hill st. x11

FOR SALE—OR EXCHANGE, 6-ROOM modern residence, Hobart blvd., $5500. Own or wants country home. What have you to offer? 11

ROTHWELL REALTY COMPANY,
206 Delta Bldg. F2511. x11

FOR EXCHANGE—HOUSES.

Modern 7-room houses, nice neighborhood, lot 56x148, Bonsallo near 10th st., mtg. $3000, equity for lot. H. P. ERNST, room 213, Tajo Bldg., 6th and Broadway. 11

FOR EXCHANGE—WANTED, A 6 OR 7-ROOM modern bungalow, clear; desirable location; will give in exchange 40 acres of land, 1 mile east of Stanford, Kings county, in San Joaquin Valley, clear. Address W. M. GRIMES, Station A, 'Phone East 1411. 11

FOR EXCHANGE OR SALE—NEW MODern cottages and bungalows in Highland Park district, $2500 to $4500; small cash payment, balance easy. Will take lots, auto, live stock, ranch property. See SCOTT, 214 S. Broadway. E351; A3122. 11

FOR EXCHANGE—MY 9-ROOM RESIDENCE at 3413 S. Main st., Los Angeles, Cal., subject to mortgage of $2450, 6 per cent., 4 years, for Minnesota or Dakota land; make offer; full particulars first letter. Owner, W. H. BENNINGTON, Early, Iowa. 11

FOR EXCHANGE—$3000, CLEAR, 4-ROOM modern cottage; lot 40x186; lawn, flowers, fruit trees, garden and chicken corrals, at Alhambra; for improved acreage, vicinity Rialto, Cal.; near same value. OWNER, 434 N. Monterey st., Alhambra, Cal. x11

FOR EXCHANGE—NICE 5 ROOM COTtage, a corner on 20th street, lot 50x140. Want about 10 acres good land up to $5500, Arcadia preferred. A3753, Main 2676. See Mr. Fine with O. A. VICKREY & CO., 326 S. Hill st. x11

FOR EXCHANGE—5 ROOM HOUSE WITH barn, on Flower street, cash value $4500. Want business property at good beach, San Pedro or Wilmington preferred. A3753, Main 2676. See Mr. Fine with O. A. VICKREY & CO., 326 S. Hill st. x11

FOR EXCHANGE—A 9-ROOM HOUSE ON fine street, Westlake, and some cash, for good income property, apartment or flats on good ground, preferred, up to $15,000. A1130, OYLER & HARNISH, Main 7778. 518 H. W. Hellman Bldg. x11

FOR EXCHANGE—MODERN 4-ROOM BUNgalow on Hobart boulevard, lot 46x132, to alley; price $3500; mortgage $1800. Want acreage for equity; must be good land, improvements no object. O. L. STEVENS & CO., 208 Mason Bldg. 11

FOR EXCHANGE—10-ROOM MODERN house and den; lot 40x170 to alley; retaining wall and street work paid for; want small ranch near Los Angeles or Redondo preferred. See owner Monday, LOUIS PHILLIPS, 205 Mason Bldg., Los Angeles. F1650. 11

FOR EXCHANGE—A GOOD ONE—
Modern 5-room bungalow, with 2 fine lots, on corner; near 46th and South Park; want lots or business for part or all; party must sell, bonus will give big deal.
x11 CHOATE & STUMPF, 236-241 Pay Bldg.

FOR EXCHANGE—NEW 5-ROOM MODERN bungalow, for ranch near Salt Lake City. Address OWNER, K, box 228, Times Branch Office. 11

FOR EXCHANGE—SNAP. WHAT HAVE you to trade as first payment on cottage, balance like rent. Owner, PHONE 41380.

FOR EXCHANGE—COTTAGE, VERMONT and 48th; 2 cottages, Santa Barbara; want improved ranch. 1152 MAPLE AVE. 13

FOR EXCHANGE—
Lots.

FOR EXCHANGE—
2 lots in the beautiful northwest; price $2650; want automobile; must be north or east front.
6 good lots in city; price $5000; clear; want suburban acreage; about same value.
$2650, CAL. GRAYSON, with
M. 2490. HERBERT L. CORNISH CO.,
x11 301 Union Trust Bldg.

FOR EXCHANGE—4 LOTS, EQUITY $4500, for house and lot. 3 choice suburban tracts, ... acres each, ... acres near city, equity $12,000, $2500 cash, ... others, ... acres, $2500; for city or country. L. S. McKINNEY & CO., 241 Douglas Bldg. x11

FOR SALE—90 LOTS AND 3 STORES 25x90 on Center st., Anaheim. Will take 6 and 6 per cent. bonds or good mortgages. Will make you price that will enable you to build on these lots and make a fine profit. See L. S. McKINNEY & CO., 241 Douglas Bldg. x11

FOR EXCHANGE—CLEAR VACANT CITY lots on good street; value up to $5000, for good land in the San Fernando Valley. Prefer it clear, but might assume. In reply give full particulars; price, location, etc. Address B. box 34, TIMES OFFICE. 11

FOR EXCHANGE—FINE CORNER, 190x120 on Occidental boulevard, corner Temple, only $50 per foot front. Want smaller lot close in, vacant or improved, might pay some cash or assume. Owner, J. box 250, TIMES BRANCH OFFICE. 11

FOR EXCHANGE — CLEAR, BEAUTIFUL Florencita Park lots, $600 to $1100, for homes, city, Hollywood or Alhambra. Traded for this week for Westlake home. CHAS. W. STEWART, 905 Grant Bldg. A3124, Main 2746. 11

FOR EXCHANGE—LOT 60x150 ON ORANGE Grove avenue, Pasadena, East front, will consider in trade a light touring car; must be in good running order. Price of lots $1000. H. E. BONNETT, Azusa, Cal. x11

FOR EXCHANGE—LARGE LOTS IN ALvadena, 60x217, each well; 7 lots near stock; price $3000 clear. Will assume $1000 on cottage in Los Angeles. O. L. STEVENS & CO., 208 Mason Bldg. x11

FOR EXCHANGE—12 FINE RESIDENCE lots, 50x150, in the city of San Bernardino, which we offer for $2000. GOLDEN STATE REALTY CO., suite 406 Central Bldg., 4th and Main sts.

FOR EXCHANGE — LONG BEACH LOTS, worth $3000 cash, will take $4000 home near W. Ninth or W. 11th st. cars, west of Figueroa and pay cash, Address ROBERT GRAUER, 951 Albany st.

FOR EXCHANGE—I HAVE 2 LOTS, 100x300, on Long Island, New York, clear; cash price $2000; what I will exchange for clear lots in Los Angeles. Address WM. FULLERTON, 147 E. Jefferson. 'Phone South 9042. 11

FOR EXCHANGE—$11,000 APARTMENT; corner 50x150; two Bixel and Orange; want income near same value. A. J. MOREY, with R. B. DICKENSON, 231 S. Hill st. Main 68. x11

FOR EXCHANGE — 7 CHOICE BUILDING lots, close in, for $7200. Want automobile; prefer N.E. or N.W. corner; will assume. CHAS. GLOVER, 405 S. Hill st., room 212, F2726. 11

FOR EXCHANGE—12 VERY FINE LOTS ON side of Mt. Washington. Locomotive st. Price $7200, mortgage $2000, 6 per cent. Want home or good eastern. P. O. BOX 130. 11

FOR EXCHANGE—EQUITY OF $400 IN FINE improved building lot, fruit trees, lawn, balance easy payments, for small automobile. Address A, box 74, TIMES OFFICE. 11

FOR EXCHANGE—$5000. CLEAR. FINE home, S.W., strictly modern; wants residence site, Westlake or Wilshire, same value. J. H. BALLAGH, 721 Central Bldg. x11

FOR EXCHANGE—COR. LOT, $2000; NO restrictions; near Vermont and 12th street. Want bungalow. A. J. MOREY, with R. B. DICKINSON, 231 S. Hill st. A3200. x11

FOR EXCHANGE—
Lots.

FOR EXCHANGE—$2000, CLEAR. 3 LOTS, close to Pasadena ave. and Avenue 20. Want improved property.

$1500—Clear. Seattle. Want Los Angeles and assume.

$1000—Clear. 2 lots, Edmonds, Wash., just north of Seattle. Will assume.

$2000—Clear. Business lot on Avenue 20. Want small house, might add cash and assume.

J. T. PETERS, with D. L. PETERS,
x11 627-628 H. W. Hellman Bldg.

FOR EXCHANGE—
Lot on Oxford near Washington; want Colegrove, Hollywood or city residence; will assume. 494

Several lots in Arlington Heights tract, valued at $650. Want 5 or 6-room residence on high ground in city, Hollywood, Pasadena or Highland Park. 508

KEOGH, with C. C. MISHLER, 302 Bradbury Bldg. x11

FOR EXCHANGE — FOUR HUNTINGTON Beach lots, cleir, for Huntington Park lots, fine corner, ROBT. HANNA, Huntington Park, Cal. 11

FOR EXCHANGE—CORNER LOT, HUNTington Park, for good automobile; no traps. Call after Sunday. 543 RUTH AVE. Tel. P2272. 11

FOR EXCHANGE—WHAT HAVE YOU TO exchange for a good clear lot in a manufacturing town near Chicago? A3642, Main 2643. x11

FOR EXCHANGE—$2000. EQUITY IN SIX lots, on corner Glendalyn Drive; mortgage $1800, 7 years. Address B. box 120, TIMES OFFICE. 11

FOR EXCHANGE — 2 LOTS, CLEAR, $2000, and cash for house to $2000. Address H, box 242, TIMES BRANCH OFFICE. 11

FOR EXCHANGE—
Country Property.

FOR EXCHANGE — 5 ACRES, SOUTH Gardena; good family orchard and well improved; modern house, 6 rooms; large mantel, paneled walls, beamed ceilings, large front porch, two screened porches, good two-story barn, etc. Price $4000, clear. Want L. A. clear. CHARLES F. STOKES CO., 218 Grant Building. x11

FOR EXCHANGE—120 ACRES OF FINE farming and vegetable land, near Garden Grove. Will exchange this clear and assume on good income property, flats, apartment-house or stores. Will consider city, Long Beach or Pasadena. H. R. HOLT, 425 E. 3111 st. 11

FOR EXCHANGE—40-ACRE HIGHLY IMproved ranch at Crutcher, close to electric line, $18,000 clear. Take city $10,000, balance terms.

STINGLE REALTY CO., 508 Mason Bldg. x11

FOR EXCHANGE—80 ACRES ALFALFA and walnuts, near electric line, pumping plant, good buildings, best soil, $9000 clear. Take city to half value.

STINGLE REALTY CO., 508 Mason Bldg. x11

FOR EXCHANGE—ALFALFA OR VEGEtable land in Coachella Valley; artesian well; ½ mile from depot. Want modern 6 or 7-room bungalow, to $4000 and small cash payment, balance easy. Will take lots, auto, live stock, ranch property. See SCOTT, 214 S. Broadway. E351; A3122. 11

FOR EXCHANGE—IN FAMOUS TURLOCK Irrigation District, free from city taxes, on Oxford near Washington; want Colegrove, Hollywood or city residence; will assume. 494

Several lots in Arlington Heights tract, valued at $650. Want 5 or 6-room residence on high ground in city, Hollywood, Pasadena or Highland Park. 508

KEOGH, with C. C. MISHLER, 302 Bradbury Bldg. x11

FOR EXCHANGE — FOUR HUNTINGTON Beach lots, cleir, for Huntington Park lots, fine corner, ROBT. HANNA, Huntington Park, Cal. 11

FOR EXCHANGE—CORNER LOT, HUNTington Park, for good automobile; no traps. Call after Sunday. 543 RUTH AVE. Tel. P2272. 11

FOR EXCHANGE—WHAT HAVE YOU TO exchange for a good clear lot in a manufacturing town near Chicago? A3642, Main 2643. x11

FOR EXCHANGE—$2000. EQUITY IN SIX lots, on corner Glendalyn Drive; mortgage $1800, 7 years. Address B. box 120, TIMES OFFICE. 11

FOR EXCHANGE — 2 LOTS, CLEAR, $2000, and cash for house to $2000. Address H, box 242, TIMES BRANCH OFFICE. 11

FOR EXCHANGE—
Country Property.

FOR EXCHANGE — 5 ACRES, SOUTH Gardena; good family orchard and well improved; modern house, 6 rooms; large mantel, paneled walls, beamed ceilings, large front porch, two screened porches, good two-story barn, etc. Price $4000, clear. Want L. A. clear. CHARLES F. STOKES CO., 218 Grant Building. x11

FOR EXCHANGE—120 ACRES OF FINE farming and vegetable land, near Garden Grove. Will exchange this clear and assume on good income property, flats, apartment-house or stores. Will consider city, Long

Real Estate Miscellaneous.

FOR EXCHANGE—
Country Property.

FOR EXCHANGE—
100 acres, alfalfa ranch, 80 acres in alfalfa, balance ready; fine 6-room house, fine pumping plants, stock, tools, mortgage $6000, $2,500. Will trade this equity for good income Los Angeles or Long Beach property. This is fine; have you seen it?

Exchange, Have a fine orange grove, $2,000; fine buildings, navels and Valencias; good crop, stock and all tools, can trade for city up to $40,000, balance can stand. This is good.

Exchange, Fine income walnut grove, good buildings; $15,000; will take clear income for all of this. See me at once if you want a grove or alfalfa ranch from $10,000 up to $125,000. I have lots of them listed. Write me.

LLOYD E. NOBLE, Exchange only.
204 E. First st., Long Beach, Cal. x11

FOR EXCHANGE—165 ACRES OF LEVEL first class orange land, Ontario district, on Santa Fe Railway, entirely surrounded by improved orchards and vineyards; water available; all clear of incumbrance. Improved orange lands adjoining valued at twelve hundred dollars per acre. Will exchange for improved city property, or assume. M. ENTLER & CO., 209 Wilcox Building. x11

FOR EXCHANGE—80-ACRE RANCH IN good town, about 50 miles from Los Angeles, more than ½ in alfalfa. House, barn, 2 wells, pumping plant. Implements; want clear income to $20,000, amount of equity.

Orange Grove, 10 acres close to electric line, about 25 miles from Los Angeles in a growing town; want Los Angeles income to from $5,000 to $25,000; must be good.

ARTHUR W. KINNEY CO.
118-19 Mer. Trust Bldg. A2942. Main 2252. x11

FOR EXCHANGE—
WE SELL OR EXCHANGE PROPERTY, LARGE OR SMALL.

We make a SPECIALTY OF COUNTRY PROPERTY, and have clients waiting for unimproved and highly improved ranches; if you want REAL results, list your property with us.

PIONEER LAND CO.,
Los Angeles office.— Fullerton office.
862 Union Trust Bldg. Tribune Bldg.
Main 6857. F1050. Red 371. Home 1, x11

FOR EXCHANGE—
$15,000—Mortgage $5000; 18 acres oranges, 3 years old; located fine section, between Glendora and San Dimas; 12 acres Valencias, 6 acres deciduous; will take up to $4000 in exchange. Close in, Long Beach or Pomona; this one is worth the money.

20 acres oranges and lemons; will take part cash Los Angeles; this is near San Dimas.

BRADLEY & EELLS,
230 S. Thomas st.,
Pomona, Cal. x11

FOR EXCHANGE—FOR EASTERN FARM, 160 acres of the finest foothill orange land lying between Duarte and Terra Bella, east of the railroad. The best location of this land. Oranges cannot be beaten in Tulare county. The owner will accept a farm in the East with a comfortable house on it in part payment and give time to pay the balance. See W. P. M'INTOSH, with

EDWARD D. SILENT & CO.,
Est. 1886. Member L. A. Realty Board. x11

FOR EXCHANGE — OR SALE — FINE ranches in Orange county, income $5000 per annum; located in finest orange belt; price $20,000; want city. Also 12½ acres, at Corona, full-bearing oranges; $12,000; want city. Also 10 acres, all in bearing; equipped; price $4,500; will take ¼ in other good property here or East, pay balance to suit. BEN WHITE, 304 Bryson Bldg.

FOR EXCHANGE—160 ACRES FINE FARMing land in Labette county, Kans. (southeastern.) worth $75 per acre. Will take $62.50 per acre in exchange for orange or lemon ranch of equal value; prefer San Dimas district. This is a fine property. Act quickly.

THE LAWRENCE B. BURCK CO.,
223 S. Hill st. x11

FOR EXCHANGE — SAN MARCOS, 40 acres, 15 acres fruit, 9 year's old, balance, very rich soil good alfalfa land, house, barn, well, windmill, chicken and cow. Will exchange; want good income for equity, look this up soon as it won't last long. H. H. SCHMIDT, 232 Germain Bldg. Main 6139. A1791. x11

FOR EXCHANGE—$4000, CLEAR, PERRIS, 40 acres of level land just north of town, on railroad, also main road to Perris. Surrounded by orange groves and alfalfa fields; want city Los Angeles clear for clear. T. PETERS with D. L. PETERS, 627-628 H. W. Hellman Bldg. x11

FOR EXCHANGE—OR SALE—160 ACRES at Alpine, San Diego Co.; 2 houses, barn; good water; 13 acres olives, 2 small fruits, 40 acres grain; fenced and cross fenced; team horses, full complement farming implements; in first class condition. HARRINGTON, 1384½ S. Spring. Phone A1460. 11

FOR EXCHANGE—320 ACRES DESERT land, almost level, close to railroad and town; worth $2500; water can be had. Want house in or near Los Angeles or beach and would assume. Owner or agents. Particulars or no attention. Address B, box 16, TIMES OFFICE. x11

FOR EXCHANGE—
$15,000, clear; 20 acres, Anaheim, 10 acres Valencias, balance alfalfa, general crop, good house, barn, implements, water right. Wants city income.
Tel. A5015. ENSIGN-FRANCIS CO.,
Bwdy. 2729. 212-213 H. W. Hellman Bldg. x11

FOR EXCHANGE — MY 13-ACRE FRUIT farm in Southern Michigan, with plenty of buildings, lots of water, in high state of cultivation, ¾ mile from good town. Stock, crop and farming utensils. What have you?

E. N. LANGLEY, 217 N. Occidental blvd., city. Phone Temple 832.

FOR EXCHANGE — 160 ACRES IN ANtelope Valley near Lancaster; house, barn, artesian wells, fruit and shade trees; suitable for alfalfa, dairy, cattle, hogs or fruit; want Los Angeles or near-by cottage or lots; price $4000. Address B, box 124, TIMES OFFICE.

FOR EXCHANGE—12 ACRES, WALNUTS, plums, oranges, 5-room house, well, and barn, 6 shares of water stock, cost 25 cents hour, one mile from car line; want clear land for alfalfa, dairy, cattle, hogs or fruit; want Los Angeles or near-by cottage or lots; price $4000. Address B, box 124, TIMES OFFICE.

FOR EXCHANGE—OCEANSIDE, CAL., RESort hotel, good location, well furnished, value as it stands $30,000. Want good orange grove or L. A. city. A5733, Main 2675. See Mr. Fine with

O. A. VICKREY & CO., 305 S. Hill st. x11

FOR EXCHANGE—1900 ACRES FINE STOCK and agricultural land; in Eastern part of Los Angeles city property; price $9000 clear; might assume a small amount or pay small cash difference. THOMAS BROS., 129 S. Broadway. 11

FOR EXCHANGE—WALNUT, LEMON AND oranges, 60 acres, full bearing; no frost, no scale; free water; ranch is 20 acres; buildings about finely equipped; price $15,000; will take ¼ in other good property here or East, pay balance to suit. BEN WHITE, 304 Bryson Bldg.

FOR EXCHANGE—160 ACRES FINE FARMing land in Labette county, Kans. (southeastern.) worth $75 per acre. Will take $62.50 per acre in exchange for orange or lemon ranch of equal value; prefer San Dimas district. This is a fine property. Act quickly.

THE LAWRENCE B. BURCK CO.,
223 S. Hill st. x11

FOR EXCHANGE — SAN MARCOS, 40 acres, 15 acres fruit, 9 year's old, balance, very rich soil good alfalfa land, house, barn, well, windmill, chicken and cow. Will exchange; want good income for equity, look this up soon as it won't last long. H. H. SCHMIDT, 232 Germain Bldg. Main 6139. A1791. x11

FOR EXCHANGE—$4000, CLEAR, PERRIS, 40 acres of level land just north of town, on railroad, also main road to Perris. Surrounded by orange groves and alfalfa fields; want city Los Angeles clear for clear. T. PETERS with D. L. PETERS, 627-628 H. W. Hellman Bldg. x11

FOR EXCHANGE—OR SALE — 160-ACRE northern ranch, want city; 10-acre orange grove for city; want clear; or cottage. Address C, box 123, TIMES OFFICE.

FOR EXCHANGE—62½ ACRES ORANGE land, clear, for lots in city; also 6m 18, Pasadena; also cottages. PHONE BOYLE 2471. Mornings, evenings. 11

FOR EXCHANGE—80 ACRES IMPROVED land near Brawley; exchange for Los Angeles or beach property. C. J. HAINES, 1677 Harvard Blvd.

FOR EXCHANGE — SEVERAL ORANGE groves, near trolley line; 1-8 exchange, balance easy terms; short time only. C. CONTERSE, Glendora.

FOR EXCHANGE—40 ACRES IMPROVED in Coachella Valley, for clear city property, value $4000, or will sell on liberal terms. PHONE F4472.

FOR EXCHANGE—7 8-ACRE ORANGE GROVES EACH FOR HOME IN LOS ANGELES. SEE BRENHOLDT, 404 S. HILL ST.

FOR EXCHANGE—TEN ACRES ORANGE land near Colton. BOX 2122, Station A, Pasadena. 13

FOR EXCHANGE—1 ACRES LAND WITH water for clean lot of groceries or general merchandise. 410 GOSS BLDG., city. 11

FOR EXCHANGE—LIST YOUR PROPERTY with us. No cash commission required. UPLAND REALTY CO., Upland, Cal. x11

FOR EXCHANGE—5 ACRES NEAR RIVerside, income if taken soon. 211 MASON OPERA HOUSE. 12

FOR EXCHANGE—
Eastern and Northern Real Estate.

FOR EXCHANGE—

HELLO BILL—

We make a specialty of exchanging properties, and can exchange your eastern property for something good in this part of Sunshine and Flowers." Please call on us.

—EUGENE C. WEBSTER—
731 H. W. Heilman Bldg. x11

FOR EXCHANGE—TOLEDO, OHIO, 9-room house on Maplewood avenue, 20 minutes from postoffice; bath, gas, oak floors, furnace, paved street, barn, everything up to date. Want Los Angeles residence or Southern California acreage.

WESTERN REALTY & INV. CO.,
434 S. Hill st. 6814; Broadway 3470. x11

FOR EXCHANGE—$4000, CLEAR, 5 MONTmorency county, Michigan. Only 3 miles from the county seat, on a good road; 160 acres, 80 cleared, 80 in maiden timber, valued at twice the price asked for property. Acres cleared, improved with house, barn, etc. Want income property here, prefer flat. Will assume. D. L. PETERS, 627-628 H. W. Hellman Bldg. x11

FOR EXCHANGE—COLORADO SPRINGS for Los Angeles, Pasadena or good beach property, a beautiful $5000 6-room modern cottage, clear, low rental, for $25; fine street and ½ block from car. Would assume or pay some difference. See GIANETTI, with Lindley & Kay Co., 204 E. Colorado st., Pasadena. "Trade with Gianetti." x11

FOR EXCHANGE—$7500, CLEAR, OREGON, 160 acres, 3,000,000 feet of timber standing, trolley line, close to railroads. The timber alone worth $21,000 on the stumps. Owner will exchange for clear. See me at once, as owner is here for a few days only. J. F. PETERS, with D. L. PETERS, 627-628 H. W. Heilman Bldg. x11

FOR EXCHANGE—10 LOTS IN GROWING city, Texas; want Southern California income, will assume. Address B, box 129, TIMES OFFICE. Want list.

FOR EXCHANGE—WE MAKE REAL ESTATE exchanges and can handle property to your advantage. Main 8535; F6744. 238-7 Security Bldg. DENNIS-QUINN CO.

FOR EXCHANGE—154 ACRES OKLAHOMA, close to Oklahoma City, good soil and improvements, $5000, clear, act quick. W. H. BOWMAN, 232 Germain Bldg. x11

FOR EXCHANGE—OR SALE—MODERATEpriced Toledo real estate for Los Angeles city or country. Address A, box 46, TIMES OFFICE. 11

FOR EXCHANGE—WE HAVE A FARM OF 213 acres in Camden county, Missouri, want home in Los Angeles to value $4000. NATIONAL, 402 CENTRAL BLDG.

FOR EXCHANGE—$3000, 8-ROOM HOUSE, clear, in Sullivan, Ind., for home here, about same value. N. HOLWAY, 609 Homer Laughlin. A1939.

FOR EXCHANGE—SMALL INCOME PROPerty, in Iowa, (clear.) Price $1250. Want Los Angeles, will assume about $1000. Address B, box 149, TIMES OFFICE. 11

FOR EXCHANGE — 160 ACRES, CLEAR, KANSAS, near two towns, to trade for Los Angeles home; will assume value $4000. A. W. DANFORTH, 301 Fay Bldg. 11

FOR EXCHANGE—EQUITY IN INDIANAPolis, Indiana, income property for Los Angeles, vacant or improved, up to about $6000. Address A, box 73, TIMES OFFICE. 11

FOR EXCHANGE—TWO CLEAR LOTS, Chicago, value $1500; will assume; want something here. KING, 514 Fay Bldg. A6345.

FOR EXCHANGE—A FINE FARM IN ILLInois for California property. Address J. M. RUGGLES, box 150, Fairfield, Ill. 11

FOR EXCHANGE—
Real Estate Miscellaneous.

FOR EXCHANGE—
OWNERS.

I respectfully solicit your exchanges, country and city. What have you? What do you want?

FRANK W. CAIN,
Real Estate Exchanges,
421 H. W. Hellman Bldg., 4th and Spring sts.
'Phone A5746. x*

FOR EXCHANGE—WANT AN ELK, 50 acres, Pasadena subdivision, $75,000; 16 acres Pasadena, subdivision, $27,000; 6 acres, Pasadena, subdivision, $20,000; 9 acres Altadena, $15,000; 160 acres, $15,000; 160 acres, buildings, wheat, Antelope Valley, $4500. Some good Pasadena for Los Angeles, and vice versa. O. H. ANDERSON, 306 Bryson Bldg. Main 8084. x11

FOR EXCHANGE—1¼ ACRES, NEAR CITY, $2150; incumbrance $400; business lots, Brawley, $900. Well located corner lot, Long Beach, $1300; want merchandise, land or residence, Pasadena income property, $20,000; want orange grove. Good investment, residence, walking distance, $3500, small cash, long time. THOMPSON & CO., Chamber of Commerce. 11

FOR EXCHANGE—6-ROOM MODERN RESIdence on W. Ninth st., near park; vacant or improved.

6-room, close-in rooming-house; want 30 or 40-acre ranch and will pay cash difference.

40 acres choice land, 2 miles Corcoran; price $2500; want vacant or improved. 'PHONE F2265.

FOR EXCHANGE—10-ACRE RANCH, EXchange for city, 6-room modern, close in; $3500. Lots of lots for sale and exchange. SNAPS.

Commission laundry route for sale, clearing $25 per week.

List your properties for sale and exchange. 11 JULIUS E. CRANDALL, 608 Fay Bldg.

FOR EXCHANGE—
REDWOOD AND PINE TIMBER.

640 acres; have near a town 36 acres and fine residence.

$25,000—Want vineyard or orchard; also finely improved ranch, income about $20,000; price $125,000. Want city income.
11 721 CENTRAL BLDG.

FOR EXCHANGE—OR SALE—IF YOU have any real estate for sale or exchange, we buy and sell it at once, but they must be bargains. If they are bargains, they will be sold the same day listed. See the EASTERN REALTY CO., 1st Curtner Bldg., 212 W. Third st., for quick results. x12

FOR EXCHANGE—ONE OF THE BEST known and most centrally located new and second-hand furniture stores in L. A. Also a 5-room modern cottage, to exchange for small ranch near by, or what have you? Address L, box 216, TIMES BRANCH OFFICE. x11

FOR EXCHANGE—APARTMENT HOUSE, $35,000; income $2500 net; industrial property $25,000, income $1050; semi-business lot, $10,000; 28 acres, Garden Grove, berries, vegetables, $7000; 160 acres level ranch near Los Angeles, $10,000. 209 LAUGHLIN BLDG. 11

FOR EXCHANGE—FOUR HOUSES, LOS Angeles and Redlands, value $15,000; mortgage $7000, for alfalfa or dairy ranch near Los Angeles of equal value; must be first-class. Address B, box 125, TIMES OFFICE. x11

FOR EXCHANGE—4 GILT EDGE, 5 PER cent. first mortgage 20 year gold bonds, which we want to exchange for clear L. A. property. Submit offers to MR. JANSEN, with C. WESLEY ROBERTS CO., 217 Citizens' National Bank Bldg. x*

FOR EXCHANGE—WANT ROOMING-house, Alhambra cottage, lot 40x135, four rooms, modern, $2500; mortgage $750, 7 per cent. HORACE G. HAMILTON CO., 301 Fay Bldg. x11

FOR EXCHANGE—
Real Estate Miscellaneous.

FOR EXCHANGE—
DUARTE ORANGE GROVE, 12 acres, 4-year-old navels, 10 acres vacant rough land, on electric line, fine oiled roads on three sides. Grove in A1 condition, 385 tons fertilizer put on, good crop set, 12 shares water stock. Price $15,000, for ten 32 acres. Owner wants city vacant or improved.

CORONA ORANGE GROVE, 10 acres, well located, on corner, trees 12 years old, fine condition; home well fertilized, irrigated and new flumes put in. Price $11,000. Want city home, west or southwest; prefer Westlake district; even trade.

CUCAMONGA PEACH ORCHARD, 40 acres, full bearing, early and late varieties, first-class condition, abundance of water; good cottage, barn, etc.; school and store near; ½ mile to station; team of horses, all implements, hay for year; income last 5 years, $4100 per year. Price $30,000. Clear. Want income city and country.

10 ACRES IN CITY OF POMONA, 8-room thoroughly modern residence, new, cement fruit and milk house; 2 barns, 2 chicken houses, runs, etc. Variety of deciduous fruits. Tokay grapes, walnuts in full bearing, orange and lemon trees. Everything first-class, and in A1 condition; notice price, $12,500, and worth it. A nice city home will be taken in at part payment.

Modern 6-room cottage on Kensington Road, Angeleno Heights. Price $4000; mortgage $1000; will include fine $2500 CLEAR Wilshire district lot and take modern down-town flat well located bungalow.

Apartment property, Ocean Park, close to pavilion and bath-house, between trolley and ocean; 5-room cottage in rear; income $180 per month; price $12,500; incumbrance $3200, at 6 per cent. Want CLEAR improved acreage, middle States, Northern or Southern California acreage; will put in other income properties on larger deal, and assume on California.

Three CLEAR Wilshire district lots. One east front, $3500. Two west fronts, $2500 each, near 16th and Western. Owner wants home, same location, or Angeleno Heights; will not assume; will trade part for swell bungalow, CLEAR.

Choice business corner on Ninth st., close to Los Angeles market. Price $14,000. Take other property here as part, or good flat or apartment house, well located, of even value.

Drop in and tell us what you want, we no doubt have it.

HENLEY, HALFHILL & NICKLIN,
224 CITIZENS' NAT'L. BANK BLDG. A2138, x11 Main 5015.

FOR EXCHANGE—
$25,000—Mtg. $4000—Choice, well furnished, Westlake apartments, 28 rooms, oak floors and disappearing beds; earning capacity $350 monthly. Want Oregon property or clear city for part.

$30,000. Mtg. 12M.—Choice 24 3-room apartments, well located, and furnished, earning $300 per month. Want clear city or income.

$31,000. Mtg. $4200.—Choice city and county vacant property. Want income ranch or choice eastern improved.

$60,000 Clear.—Highest class Pasadena apartments, large beautiful grounds, elegantly furnished; earns 15 per cent. Want choice orange grove.

$15,000—Good city and country vacant. Want income city for all or part, and assume your mortgage.

$17,500. Mtg. $4000.—Choice city income property. Want improved ranch.

$4100, Clear.—16 acres choice land, "Chino Ranch," and 2 good beach lots. Want city and assume.

$6000. Mtg. $2500.—Strictly modern 5-room mission cottage, slightly used, located lot. Want vacant or land.

$3000—Clear: 20 acres, 15-year-old navels and lemons, in fine condition; abundant chicken feed; fruitless, high-class surroundings; will add cash or assume on choice city vacant or improved up to $15,000.

$45,000—Mtg. $15,000; income $400 per month, 30-room, close in, new apartment house; will consider clear vacant apartment site, same.

$25,000—Clear; 28-room new apartment house, fully furnished, hardwood floors, built-in beds, $400 income; best of West.ake; will consider clear vacant or Oregon, for part.

Main 8641. FORBES REALTY CO.,
A1168. 601-2 Laughlin Bldg. x11

FOR EXCHANGE—
$20,000—Forty acres, full bearing peaches, good crop ready for sale, clear; want city. $7000—Eight acres full bearing citrus; good income. One-third trade city, beach or Pasadena, balance time.

$26,000—Twenty acres, mostly full bearing citrus at Santa Anita; wants part cash, balance city or beach.

$15,000—Stock in water company supplying Ocean Park for city or suburbs.

$6500—Eight acres fine alfalfa land, near Santa Monica, Ocean Park or Del Rey lots.

$21,000—Sixty-two acres, highly improved to oranges, walnuts, etc., good income and increasing; wants half clear city or beach, balance time or cash, located near Pomona.

Several good properties for suburban home or ground suitable. South Pasadena or Hollywood preferred.

$250,000—Want clear city and little cash for one of the best Citrus Groves in Southern California, paying $40,000 net and increasing. Property is clear and would stand good loan. We can guarantee this orchard.

$4500—Nice bungalow, well rented, well located, Ocean Park for Pasadena.

$20,000—Fine residence, large lot, Ocean ave., Santa Monica, clear for city. Assume or cash on good values.

$17,000—Fine residence, large lot, highly improved, Angeleno Heights for Coachella acreage, prefer improved.

$6500—City residence, corner lot, 8 rooms, modern, clear for suburban home same value.

$14,000—City Industrial property for citrus or San Joaquin Valley land.

$20,000—Income ranch, Salinas Valley, clear for city income or business lots. Will assume or pay cash difference on actual value. A. L. TRENCH, with EDWARD C. DIETER, 205 Security Bldg., Los Angeles, Cal. x11

FOR EXCHANGE—IN MEXICO.
RUBBER PLANTATION, SITUATED IN THE STATE OF VERA CRUZ, MEXICO, THERE ARE 20,000 RUBBER TREES, FROM 5 TO 9 YEARS OLD OF THESE, 1,000 WERE TAPPED LAST WINTER. AND 5,000 MORE WILL BE READY FOR TAPPING NEXT FALL. THERE ARE 5000 ADDITIONAL RUBBER TREES IN THE NURSERY. THE RAILWAY CROSSES THE PROPERTY. WILL EXCHANGE % INTEREST, CLEAR, FOR REAL ESTATE IN OR NEAR LOS ANGELES. PHOTOGRAPHS AND GET FULL PARTICULARS AT OUR OFFICE. PRICE $50,000.

WE WISH TO EXCHANGE AN EQUITY OF $3200 ON A 7-ROOM MODERN HOUSE IN PASADENA FOR LOT. WE WISH TO ALLEY THE MORTGAGE IS $2500, AT 7 PER CENT. DUE JULY, 1910. TWO CONCRETE BUILDINGS UNDER CONSTRUCTION NEAR THIS PLACE. IT IS A SNAP. SEE US AT ONCE. ON THE COVINA LINE. 12 ACRES, PLANTED IN GRAPES, WATER RIGHTS, PIPES, PUMPING PLANT, ETC. MORTGAGE $2,000, TO RUN THREE YEARS; WILL EXCHANGE EQUITY OF $5150 FOR RESIDENCE OR CLEAR PROPERTY; THIS IS A BARGAIN.

I. DE LA PENA & CO.,
F1666. 924 SECURITY BLDG.

FOR EXCHANGE—
$42,000—62 acres, all in a fine stand or alfalfa, and with best pumping plant money would buy; only 7 miles from L. A., in the RIGHT direction. Take half in L. A. property, balance spot cash.

$25,000—One of THE BEST Riverside groves. Take L. A. income to $30,000. This is REAL GOODS.

$8000—80 acres, improved, in mountains, near Santa Monica. Nicely improved; want L. A. property, clear.

$6000—40 acres fine alfalfa land, near Riverside; want L. A. property for any portion; balance as you please.

$2300—160 acres good land, San Diego county. Want GOOD auto or L. A. property.

$35,000—THE FINEST income apartment house in L. A. for the money. Want FIRST-CLASS grove for all or part.

$3500—Fine modern 6-room cottage, S. W.; want SANTA MONICA for all or part.

$2250—LOVELY home near NEVADA AVE., Santa Monica. Want city, equal or less value.

$2000—2 nice lots ON SAND, Newport. Right in line of development. Want L. A. equity.

A1295. DARLING BROS.,
Bdwy. 2702. 534 Merchants' Trust Bldg. x11

FOR EXCHANGE — BEAUTIFUL RESIdence in Pasadena; 10 rooms; everything modern and first class; $11,000 equity. Can borrow $6000 on this. Want first-class orange grove or good beach property.

Fine 5-room modern house; lot 50x185; east front, high and sightly; every convenience, $6000 clear. Want Ocean Park or Venice beach home on the sand.

Fine 5-room beach residence near the ocean, $4500 clear. Want good lot between Pico and 5th sts. Will build immediately.

Some fine acreage or lots at Beaumont, clear. Want a cottage on the sand at Venice or Ocean Park, furnished. Will assume. This property is rapidly increasing in value and is first class.

6-room cottage, south of town, near Long Beach line, on corner lot, 100x165; $3000 clear. Want 5 or 6-room cottage near Eastlake Park. Will pay $1000 cash difference.

FRANKLIN & WEBSTER, 312 H. W. Hellman. A2329. x11

FOR EXCHANGE—WANTED, TO EXchange for orange groves, hardware or good country town property, within forty miles of Los Angeles.

Brick business house, and three residences, well located in St. Joseph, Mo. Price, $14,000. Also 1280 acres, improved ranch in Southwestern Kansas; perfect laying, deep soil, no sand or rock; $17 per acre. Altogether, or will divide. J. B. HILL,
Cameron, Mo.

FOR EXCHANGE—BEN WHITE WILL EXchange your property. 304 BRYSON BLDG., Second and Spring. Member L.A.R.B. x*

FOR EXCHANGE—A FEW GOOD ONES.
$3000—Clear; fine automobile, 7-passenger; want lot, lots or cottage.

$7000—Clear. Denver residence; rented for $22.50 month; want city or beach cottage; will assume.

$7000—Clear. Residence, near Westlake; want larger house; will assume up to $3000.

$7000—Clear. Seven lots, in North Yakima, Wash.; want Southern California; will assume.

$7000—Clear; 11-acre walnut grove; want residence; will assume.

$12,000—Clear. 80-acre alfalfa ranch, ½ mile from Corcoran; want city income; will assume.

$10,000—Pennsylvania farm; clear; want oil farm.

$10,000—10-acre orange grove; want residence.

$15,000—Clear city income; want Chicago, south side, same value.

$14,000—Corner lot, Hyalda, on N. Main, close in; small improvements; want orange or walnut grove or San Joaquin Valley ranch.

$25,000—Income, stores; corner lot, pays $2000 per year net; want lots to $6000.

$20,000—Clear. Ogden, Utah, city lots and acreage. Want city. Will assume.

$45,000—Clear. Orange grove, walnut grove and city residence; want income.

$27,000—Clear. Chicago store building and hotel building at Colorado. Good income. Want Los Angeles income. Will assume to $5000.

$30,000—Clear; close in; corner; for income.

$30,000—Orange, walnuts, adjoining Red Bluff, Cal., want income; will assume.

$65,000—Redlands brick block; want city lot.

$45,000—Clear. 2200-acre stock and grain ranch, Mercedes County. Want city income.

$35,000—Clear. Two fine business corners in Goldfield. Want Southern California. Will assume.

$125,000—120-acre orange and lemon grove, near Corona; clear; want city business property. Will assume.

ARTHUR BENNER, 309-10 Lissner Bldg., 524 S. Spring st. F5627. Main 2273. x11

FOR EXCHANGE—
CALIFORNIA FOR EASTERN.
$4000—Residence. Want New England State.
$5000—Residence. Want New Jersey State.
$6500—Cottages. Want Lincoln, Nebraska.
$7000—Residence. Want Oregon ranch.
$7000—Ranch. Want Ohio, Vir., Kentucky.
$7500—7 lots. Want St. Louis, Mo.
$9000—3 houses. Want Arizona farm.
$9000—Apartment house. Want eastern.
$10,000—Flats. Want Iowa, Neb., Mo., farm.
$10,000—Ranch. Want Chicago income.
$13,500—Oranges, walnuts. Want Ia., Minn.
$15,000—Stores. Want Phila., or D. C.
$15,000—Orange grove. Want Oklahoma.
$15,000—Rooming-house. Want eastern.
$15,000—3 houses. Want Oregon farm.
$20,000—Temple St., 100 ft. Want Minn.
$30,000—Figueroa lot. Want eastern.
$30,000—Large ranch. Want Ariz., New Mex.
$32,500—Orange grove. Want farm, East.
$40,000—Apart. bldg. Want eastern.
$70,000—Hotel. Want Ia., Neb.
$40,000—Orange grove. Want Mass.
$125,000—Orchard. Want Seattle.
$125,000—Grove. Want eastern city.
$125,000—Vineyard. Want eastern city.

HARRY B. GOODMAN CO., 701 Fay Bldg. x11

FOR EXCHANGE—OR SALE.
$2000—7-room house and other buildings, on lot 50x136, South Hollywood. Price $2000, clear; want good lots (west side,) or well-located cottage; will assume a small amount.

$1800—Boyle Heights, 4-room cottage; lot 50x200; mortgage $600. Want small ranch on high ground about same value.

$7500—Modern home on high ground; good car service, strictly modern; want improved orange grove, Monrovia, or along foothills, east, same value.

$4500—Bungalow; $1200; 72-acre ranch near good town in Colorado; 25 acres in alfalfa; small apple orchard and other fruits; cow, horses, farm implements; some here.

$10,000—80 acres of fine land, big artesian well; 60 acres cleared, leveled and 15 acres in alfalfa, close to Thermal. Will exchange all or part for Los Angeles or Pasadena improved property.

$4500—Strictly modern 7-room house; lot 52x137 in Hollywood; servants' home. Will take lot or will take cottage as first payment, balance good terms.

THOMAS BROS., 129 S. Broadway. 11

FOR EXCHANGE—
BY
MINES & PARISH.

ATTENTION, AGENTS.

4-flat buildings, high ground, close to Westlake Park, fronting east; two 5 rooms, two 4 rooms; modern; income $90 month. Mortgage $5000.

PRICE $12,000.

Owner wants lots or house, for equity, West or Southwest.

This is worth looking up.

Ocean Park cottage.
Near Breeze and Ocean Front.
Seven rooms; four bedrooms.
Rents $100 June, August.
Rents $125, July and August.
Price $5500, furnished; mortgage $1700.
Owner wants lot up to $1800 and $2000 cash.
Or bungalow in town for $2800.
Lot 30x90.

SEE
MR. GARDEN,
MINES & PARISH,
353 South Hill st. x11

FOR EXCHANGE—SOME GOOD ONES.
$75,000—Mtg. $40,000—Business corner on Hill st.; want smaller holdings in city for equity.

$35,000—Clear; a fine walnut ranch; good improvements, close to electric line; want home, Pasadena, up to $15,000.

$15,000—Clear; a fine grove, Riverside; good improvements; want L. A.; same value or less.

$75,000—Mortgage $2500; a fine ranch, good pumping plant; fine 5-room cottage, 10 acres alfalfa; fruit, etc.; will consider automobiles for equity.

$7500—Mtg. $1300; 5-room house, Ocean Park, bet. Trolley way and ocean; want Los Angeles.

We have a great many fine properties, city and country, to exchange; can match yours; come see us. Don't want trash.

'Phones—A6483. CHOATE & STUMPF,
1107. 209-211 Fay Bldg. x11

FOR EXCHANGE—
ANYTHING FOR ANYTHING.
$10,000, 152 ACRE RANCH IN VENTURA CO.
$5000, EQUITY IN RIVERSIDE RANCH.
$4000, 5-ACRE RANCH, CITY LIMITS, RIVERSIDE.
$3500, 1ST MORTGAGE, GOLD BONDS.
$3000, 20 ACRES IN GOLDFIELD.
$2000, EQUITY IN CHICKEN RANCH.
$1500, LISTED MINING STOCK.
$1000, UNLISTED MINING STOCK.
$754, 1ST MORTGAGE ON RANCH.
$750, EACH FOR 4 LOTS RIVERSIDE.
$500, EUROPEAN OIL PAINTING.

ALL OF THIS PROPERTY IS CLEAR, EXCEPT THAT DESCRIBED AS "EQUITIES" AND IS FOR EXCHANGE FOR ANYTHING OF LIKE VALUE THAT YOU HAVE. NO REASONABLE OFFER REFUSED. WE DO BUSINESS QUICKLY AND SATISFACTORILY. WE HAVE $60 OTHER PROPERTIES TO OFFER YOU. COME AND SEE US AT ONCE. FRANK McDONALD,
447 BRADBURY BLDG. 11

FOR EXCHANGE—

DAVID BARRY & CO.,
DAVID BARRY & CO.,
DAVID BARRY & CO.,

211 TO 216 UNION TRUST BLDG.

NO INFLATED PRICES.
NO INFLATED PRICES.
NO INFLATED PRICES.

If you have one kind of real estate and want another, give us full particulars of your property and of that you want, and we will do it at actual values. It is more than probable that we have on our large list some one who wants what you have, and has what you want.

We deal with owners only.

DAVID BARRY & CO.,
211 to 216 Union Trust Bldg.
Members Los Angeles Realty Board and State Realty Federation. x*

FOR EXCHANGE—
$2500—ALHAMBRA; four 50 foot lots on corner of two well improved streets; makes 150x200 feet. Want city cottage up to $3000.

$3100 — LOS ANGELES; near Jefferson and San Pedro; 6-room new and modern cottage. Want good lot or lots up to $2000.

$4000—LONG BEACH; 50x130 elegant lot on fine street, comparatively close in; two houses of 7 and 4 rooms, always rented. Want city, same or less value.

$6000—THE PALMS; 12 acres fine bottom land between city and beach, convenient to electric car. Want city or Pasadena.

JAMES MENZIES,
232 Byrne Block.
x11

FOR EXCHANGE — FURNITURE AND lease, new, close in; 22-room apartments; clear $100 monthly little work; snap. Want Phoenix realty, some cash. Address Z, box 49, TIMES OFFICE. 11

FOR EXCHANGE—SWAPS; HOUSE IN IMperial, house in Goldfield, house in L. A., 40 acres at Escondido. What have you for any of this? SCOTT, 135 South Broadway. E851; A4122. 11

FOR EXCHANGE—SAN FRANCISCO flats and holdings up to $7000; want acreage, lots or improved. Do not write. Los Angeles 'Phone East 1183. Address B, box 197, TIMES OFFICE. 11

FOR EXCHANGE—ANY PART OF $10,000 worth of good Hermosa Beach property, improved and unimproved, to exchange for city property. HANEMAN REALTY CO., 704 Chamber of Commerce Bldg. 11

FOR EXCHANGE—$25,000 INTEREST IN fine beach subdivision; will pay out three times this amount; want real estate. Address Z, box 79, TIMES OFFICE. x12

FOR EXCHANGE—MODERN 6-ROOM BUNgalow; will exchange my 4-cylinder automobile and some cash as first payment. Address Z, box 67, TIMES OFFICE. 11

FOR EXCHANGE—LARGE MODERN RESIdence, near Sacramento; price $6500. Want Southern California or Eastern. Address B, box 138, TIMES OFFICE. 11

FOR EXCHANGE — HOTELS, COTTAGES, ROOMING-HOUSE, RANCH, APARTMENT HOUSE, ALL KIND OF PROPERTY.

5000 PLACES, LARGE AND SMALL, EVERYWHERE, NOT ADVERTISED. LIST YOUR PROPERTY WITH DECKER. WILL SELL OR EXCHANGE IT FOR YOU.

2 lots, Santa Monica, for rooming-house..$ 2,000
2-acre ranch, for rooming-house..... 5,000
6-room bungalow, for rooming-house..... 2,500
Alamitos lots, for grocery or something. 1,100
5-room cottage, for apartments or rooms 2,500
Store building and lot, for Imperial.. 5,500
5-room cottage, for ranch..... 4,500
Redondo cottage, for city property..... 2,000
Sawtelle cottage, for acreage..... 2,000
7-acre ranch, Hynes, for Pasadena..... 4,000
6-room bungalow, for rooming-house..... 3,100
5-room cottage, for San Diego property.. 2,000
5-room residence, for ranch..... 4,000
22 acres alfalfa land, for city..... 8,750
4 acres, Baldwin Ranch, for cottage..... 2,000
Riverside orange grove, for city..... 3,500
5-acre ranch, Buena Park, for city..... 4,500
6-room cottage, for acreage or lot..... 3,500
5-acre ranch, San Diego Co., for city..... 4,000
6-room cottage, for ranch..... 4,200
20 acres, Tulare Co., for rooming-house. 1,000
2-story store building, for cottages..... 4,500
7-room cottage for foothill ranch..... 4,500
6-room cottage, for grocery..... 4,000
6-room cottage for ranch..... 4,000
Riverside orange grove, for flats..... 12,000

TO BUY, SELL OR EXCHANGE ANYTHING, ANYWHERE, WRITE, 'PHONE OR CALL ON H. C. DECKER, 454½ S. BROADWAY. MAIN 4177, F2278. 11

FOR EXCHANGE—9½-ACRE IMPROVED ranch, near Corcoran, 20 acres sugar beets; value $80 per acre. Prefer Long Beach lots. Finely improved ranch, 2 acres, at Downey, value $5000. Prefer near Corcoran.

Elegant new 7-room residence, Hollywood; lot 50x160; value $6000. Prefer Minneapolis or Massachusetts.

Modern 10-room residence, St. Joseph, Mo.; lot 80x127; value $10,000. Will assume or pay cash difference on property here.

Fine corner on boulevard, in Englewood, Chicago, improved 2 houses of 9 and 10 rooms; value $5000. Prefer Los Angeles.

Clear lots, Angeleno Heights, city, value $6000. Want close-in alfalfa ranch.

Chicago and all eastern cities, and farms in all Eastern States for California.

WAGGONER REALTY CO., 521 Grant Bldg. Main 5467; A1808. x11

FOR EXCHANGE—
$9500—New, modern residence at Huntington Park, clear; will pay cash difference for orange, lemon or alfalfa ranch.

$15,000—Large beautiful clear

FOR EXCHANGE—
Real Estate Miscellaneous.

FOR EXCHANGE—GOOD LOT OF ... do, for Euclid Creek Machine ... buy stock if cheap. 134 N. BROADWAY.

FOR EXCHANGE—$150 PIANO, UPRIGHT, ... unused, for clear lot; southside ... car. MAIN 3647.

REAL ESTATE—
Unclassified.

FOR SALE—TWO FINE LOTS NEAR ... limits, near car line, price $600 ... CITY REALTY CO., 403½ S. SPRING.

FOR SALE—
Miscellaneous.

FOR SALE—20 OR MORE STANDARD ... or to let on shares; Rhode Island ... or chicks; Pekin duck eggs or ducks ... LIE GAY, both phones. Main 7447.

FOR SALE—SEVERAL THOUSAND ... chestnuts, plants, cheap if sold ... WHITTLESEY FLORAL GARDENS, Doyle ave.

FOR SALE—BAKERY FIXTURES, ... log No. 7 Middleby oven, cheap for ... C. REYNOLDS, 601 E. Second st.

FOR SALE — $35; LARGE SIZE ... range, in good condition, $15. ... ROSE AVE., South Pasadena, or ...

FOR SALE—QUARTER-SAWED ... leather-seated Arbuckle Davenport ... leather, $50 W. WASHINGTON.

FOR SALE—CHEAP; DENTAL ... cabinet, table, gasoline ... bellows. 1302 S. FIGUEROA.

FOR SALE—2-ROOM CALIFORNIA ... to be moved. Cheap. See us quick ... CONSTRUCTION CO., 230-31 Mason ... 10th. Main 4623; F6423.

FOR SALE—AT A BARGAIN, ... pipe and fittings, various sizes. ... BEY FLORAL GARDEN, 2911 S. ...

FOR SALE—$25, CONCRETE ... chimes, for making houses, fence ... retaining walls. See them at 127 E. ST.

FOR SALE—1000 BUSINESS CARDS ... Letter heads and envelopes for ... COOK PRINTING CO., 276 Main ...

FOR SALE — ROOFING AND ... paper, felt and tissue wrapping ... our half price; convince you ... GRIFFITH CO., 216 E. First st.

FOR SALE—ONE NICELY FINISHED ... piano stools, 50 at, 75 cents; ... pruning in proportion. E. J. ... Home 2038. 1128 S. Broadway.

FOR SALE—TICKET, GOOD FOR ... to Salt Lake; $12.50; good for ... years old. Address Z, box 1, ... PICE.

FOR SALE — CHEAP GE ... ticket, good for Los Angeles to ... Mo. Address B, 5472 Baltimore ... East 1227.

FOR SALE—SEVERAL RICH ... Boynton furnaces for house ... breast sizes; special prices. ...

FOR SALE—A LARGE SIZE ... Herring-Hall-Marvin safe, ... price; will sell at a bargain. At 449 ... Main 3217.

FOR SALE—3-BURNER SELF-C ... gasoline stove, $5; and one ... couch and mattress, $2. 539 W. ...

FOR SALE—2 FIVE-FOOT SHOW ... wall cases, bevel glass fronts, ... ers, suitable for millinery. ... GRAND AVENUE.

FOR SALE—PAWN TICKET NO. ... 1 1-4 Karat Diesel power pump ... and cylinders; several air ... and belt driven; several ... steam and gasoline hoists, ... and machinery. C. O. ... 6-in. mangle, 1 body ironer, ... 1 flyer ironer; 1 tiny power ... 1 4-roll starcher; 1 power ... starcher and cuffs; 1 Fulton ... to rent, steam and gas ... pumps, radiator and ... FOR SALE—NEW AND SECOND HAND ... billiard and pool tables and bowling ... plies, war fixtures of all kinds; easy ... paints. Sec. J. ... catalogue. THE BROWN-WICK-... ...KE-COLLANDER CO., 321-9 E. ... 3rd st.; L. A. ...

FOR SALE—ONE 30 H.P. SOUTHWICK ... Worcester bay press. Complete ... Situated in the Conejo Valley. Used two ... seasons, in first-class order. Address M. E. ... SOLWYN, Mission Canyon, Santa Barbara, ... Cal. ...

FOR SALE—2 DIAMOND SCARF OR SHIRT ... pin, $40; worth $80; one ring, 14 small diamonds, with ruby center, $45, worth $90; one ... breast pin, containing 6 diamonds, $100, worth ... $175; first come first served. KUBEL, 157-159 ... Stimson Bldg., Third and Spring. ...

FOR SALE—COMBINATION BILLIARD AND ... pool table, with complete outfit, with ... little in private family, on account of moving ... from city will sell at a bargain. Call or address ... GUS W. HELLMAN BLDG. ... Home F3572. ...

FOR SALE—GROCERY FIXTURES; ... eral fine counter and floor showcases, re... frigerator, coffee mill, cheese knife, ... ing scale, coffee and tea urns, office safe ... and other fixtures cheap. PHONE MAIN ... 3851. ...

FOR SALE—NEW PLUMBING GOODS. ... Porcelain bathtubs, kitchen sinks, basins, ... complete line of new soil pipe and fittings, ... sewer and water pipe and all connections. ... We sell no agents at any place. Cut rates. ... WHITING'S, 415 E. 9th st. ...

FOR SALE—SURREY, LIGHT AND HEAVY ... harness; one lot, barbed wire; 15-egg incubator; small size cream separator; one ... wagon. 1945 FLETCHER AVE., South Pasadena. Take Oak Knoll car, Dos Robles Station. ...

FOR SALE—DIAMONDS, BEAUTIFUL ... stones, prices right; 1½ carats, $225; ¾ carats, $150; 1½ carats, $225; ¾ carats, $90; ... 1 carat, $300; 1 carat, $450; 1¼ carats, $600. ... won't last. A. C. INGRAM, 320 O. T. Johnson Bldg. ...

FOR SALE—THE FINEST LINE OF GAS ... ranges to be found in the city. We have ... everything you need when you use gas. We ... do your gas repairing. Call us by phone. We ... do the rest. BEACON LIGHT CO., 536 S. ... Main st. ...

FOR SALE — EVERYTHING IN ACETYLENE; everything in gasoline; everything in gas; everything in electric; everything for ... light and heat. We do your wiring, piping ... and all light repairing. 536 S. Main st. ... BEACON LIGHT CO. ...

FOR SALE — 3 DAYTON COMPUTING ... scales, 3 showcases, 1 electric ceiling fan, ... 1 baker's portable oven, 6½x8 feet; several ... paper racks; also large coffee cans. These ... goods are good as new and will be sold for ... half price. 1015 MAIN ST.

TIMES BRANCH OFFICE, 551-23 S. SPRING ... st. Advertisements and subscriptions left at ... the new Spring st. office of The Times will ... receive as careful attention as at the main ... office. Competent clerks in attendance. ...

FOR SALE—
DESKS FOR LESS.
DESKS FOR LESS.

Office furniture is our specialty. Don't buy ... before seeing our stock. L. A. DESK EXCHANGE, 119 S. Broadway. ...

FOR SALE—EXTREMELY CHEAP; FRESH ... apricots, picked the day of order; also chicken... young and old; all varieties. We de... liver. 4228 S. VERMONT AVE. 'Phone West ... 1054. ...

FOR SALE—LARGE NEW LAUNCH, DO... ing good business; seating capacity 75; will ... sell cheap on account of other business. 'Phone ... Home 71359, Sunset West 2267, 1001 FEDORA. ...

FOR SALE—SECOND-HAND SODA FOUNTAINS, all styles, in excellent condition, at ... very low prices. WESTERN WHOLESALE ... DRUG CO., 237 S. Los Angeles st., Los Angeles, Cal. ...

FOR SALE—FINE BAKERY WAGON; ... good as new; horse and buggy; at a genuine ... bargain; this is snap for some one. Come ... quick. Call Sunday and Monday at 256 E. ... 42ND ST. ...

FOR SALE—FAST SEA-GOING LAUNCH, ... completely outfitted; new and in good condition; 42 feet long by 7-foot beam; will sell at ... sacrifice. Address HAINES W. REED, 1127 ... Hyperion st., for particulars. ...

FOR SALE—GUN CLUB MEMBERSHIP. ... Want two more members quick; cheapest ... and best proposition open today. Cost about ... $75 a year; 5-year lease, with clubhouse and ... wells. Call 322 BYRNE BLDG. ...

FOR SALE—THE TENT AND AWNING ... MAKERS' GUIDE; 30-page book, worth $10, ... for $5. The Busher Cutting System for tent ... and awning makers, $15. BOTH, $17.50. Hundred users. "BUSHER," Long Beach, Cal. ...

FOR SALE—EQUITY IN $600 LOT, $60 ... paid in and $60 improvements; paling ... graded, fenced, fruit trees, water piped, all ... for $50, balance $10 month. 3631 GRATTAN ST. ...

FOR SALE—DIAMOND RING WORTH $275; ... weight about 1½ carats, blue ... white and perfect; also one Swiss solid gold ... watch, price $75; worth $200. Address 271 S. ... SPRING, room 203. ...

FOR SALE — I HAVE A GENTLEMAN'S ... elegant solid gold, full jewel Swiss watch, ... which cost $250. Will sacrifice for $90, as ... I need cash at once. Address C, box 171, ... TIMES OFFICE. ...

FOR SALE—A STOCK OF NEW AND SECOND-hand harness and hardware at 926 E. ... THIRD ST., city, to be retailed out at actual cost. Sale to continue until stock is ... sold out. ...

FOR SALE—ONE FINE FOLDING GO... cart, used only few weeks, cheap; also one ... Victor phonograph and 12 records. WHITE ... SEWING MACHINE OFFICE, 257 S. Broadway. ...

FOR SALE—
Miscellaneous.

FOR SALE—SELLING OUT LESS THAN ... cheap; 4 good dining chairs, table, 3-hole ... gasoline stove, $2.50; small wood or coal ... stove, fine baker, $2; bicycle with coaster ... brake, $5; Grand, Boston Bull Terrier, sire ... sold for $250; if buys this one; a trio each ... of Barred Plymouth Rocks, White Plymouth ... Rocks and Brown Leghorns, bred by Amer... ica's leading poultryman; no better bred any... where all young birds, shipped direct from ... East last year, 14 per trio, $10 for all; none ... 4 weeks old at 25c each. 142 W. 25TH ... PLACE. Take Moneta-ave. car. ...

FOR SALE—14-INCH POWER GRAPE ... crusher, one hand-crusher; one 400-gal. ... steam jacketed kettle; one 50-gal. jacketed ... kettle; one 80 and one 150-gal. cast iron ... kettle; one small crusher and rolls; one ... ore pulverizer and washer run by power; ... one 30, one 55, one 80 barrel steel oil ... tank; four 12½x12 ft., one 15½x20 ft., one ... 16x6 ft. water tank; in first class order. ... H. KELLY MCH. CO., ... Mission Rd. and Macy St. ... Phone Boyle 1256; Home 41246. ...

FOR SALE — SEWING MACHINES, $3; ALL ... makes. Every machine guaranteed. We ... have over 100 machines which must be sold ... at any price, as we have to move in a few ... days and positively will not move one of these ... second-hand machines. Most of these ma... chines are standard makes and are worth 4 ... times the price asked. Don't overlook this ... chance to get a good machine at a bargain; ... come early, get the choice. WHITE SEWING ... MACHINE OFFICE, 257 S. Broadway. Main ... 2166; Home F6757. ...

FOR SALE—ONE 25 H.P. STEARNS DIS... tillate engine, one 20 h.p. Foos gas en... gine, one 20 h.p. Lambert, one light pump... ing jack, one Ames deep well pumping ... jack, four 25 h.p. boilers, six 36 h.p., three ... 10 h.p., four 5 h.p.; also have a good stock ... of all kinds of machinery, pulley hangers, ... shafting, pipe, oil well casing, drilling tools, ... etc. A. CANADAY & SON, 722 North Main st., ... Phone A4695, Main 6854. ...

FOR SALE—LUMBER. GOOD NEW LUM... ber $12 to $15. Bevel siding $15 to $20. ... This is all new material. Let us figure ev... erything to complete your building; lumber, ... sash, doors, plumbing material, build... ers' hardware. Roofing $1.30 per square. Try ... us and save money. WHITING'S, 415 E. 9th ... st. ...

FOR SALE — THE WILKINSON PATENT ... TOP ROD for window and porch awnings ... is THE thing; no tacks, staples or screw eyes; ... ventilated at top; child can take down and ... replace in five minutes. INSIST on them. ... ANY DEALER or "Busher," Awning maker, ... Long Beach. ...

FOR SALE—VERY LIGHT GRAY SUMMER ... coat and pants, suit, 38 breast, 32 leg, good ... as new, $5. Ladies gold watch chain, fourteen carat, ... $5. Willow velvet rug, 6x9 used one month ... very fine, $10; 2 pieces quilt to match, light ... colors, $4. Address box 13, TIMES OF... FICE. ...

FOR SALE—1 PAIR EXTRA FINE BLACK ... teeth 2 singles, 1 pair 3 pair diamond ... link buttons and 1 pair emerald and diamond ... beauty pins. Above mentioned goods was ... left to be sold at less than 50 cents of the ... dollar. Call at COMMISSION HOUSE, 318 ... Broadway Central Bldg. ...

FOR SALE—CLOSING OUT LARGE STOCK ... 2nd-hand machinery. Gasoline and steam ... plants, pumps, casing, pipe, mining ma... chinery, boilers, band saws, circular saws, ... lacing, cable, sheaves and wood pulleys, der... ricks, etc.; prices right for quick sale. SO. ... WRECKING CO., Cor. 2nd and Los Ange... les sts. ...

FOR SALE—MERCHANDISE. ... Ten special bargains offered by Los Angeles ... department and other stores in the classified ... columns under above heading. Splendid op... portunity to purchase reasonably a few se... lected articles at cut rates; alphabetically ar... ranged. ...

FOR SALE — ONE $30 CAMERA, COM... plete with lenses and three double plate... holders; cost $45; French make; sale for $20; ... will trade for smaller kodak or equal value; ... also brand new 27-piece silver set, cost $25; ... sale for $12. Call 125 E. THIRD ST., room 13. ...

FOR SALE—$3 OLD BED SPRINGS AND ... cots, 50c each; iron and wood bed, $2 up; ... dresser, $6 to $10; lady's writing desk, $5; ... trunks, new, at $4.50 and up; 9x12 brussels ... rug, $5; a carload of dishes at factory prices; ... also hardware at 50 per cent off. PORTER'S, ... CO., 547 S. Spring. Main 2102. ...

FOR SALE — FINELY TAILORED FULL ... dress suit, practically new, $4; swagger ... overcoat, $7.50; size 34. Also $75 to $90 ... mandolin, $45; Monarch typewriter, like ... new, $45; $2.50 carbon paper, $1. 217 ... STIMSON BLDG. ...

FOR SALE—ANTHONY, 49x36x8, LONG ... bellows camera, an extra wide angle lens, ... tripod, tray, bath, etc., or will rent or trade ... for anything I can use. Cor. of Moneta and ... Hawkins Ave., Redondo Shortline car. H. F. ... D. NO. 4, BOX 352. ...

FOR SALE—NEW AND SECOND HAND ... billiard and pool tables and bowling sup... plies, war fixtures of all kinds; easy pay... ments. Sec. J. ... catalogue. THE BROWN-WICK-... ...KE-COLLANDER CO., 321-9 E. ... 3rd st.; L. A. ...

FOR SALE—ONE 30 H.P. SOUTHWICK ... Worcester bay press. Complete outfit. ... Situated in the Conejo Valley. Used two ... seasons, in first-class order. Address M. E. ... SOLWYN, Mission Canyon, Santa Barbara, ... Cal. ...

FOR SALE—2 DIAMOND SCARF OR SHIRT ... pin, $40; worth $80; one ring, 14 small dia... monds, with ruby center, $45, worth $90; one ... breast pin, containing 6 diamonds, $100, worth ... $175; first come first served. KUBEL, 157-159 ... Stimson Bldg., Third and Spring. ...

FOR SALE—COMBINATION BILLIARD AND ... pool table, with complete outfit, with ... little in private family, on account of moving ... from city will sell at a bargain. Call or ad... dress GUS W. HELLMAN BLDG. 'Phone ... Home F3572. ...

FOR SALE—GROCERY FIXTURES; ... eral fine counter and floor showcases, re... frigerator, coffee mill, cheese knife, ... ing scale, coffee and tea urns, office safe ... and other fixtures cheap. PHONE MAIN ... 3851. ...

FOR SALE—NEW PLUMBING GOODS. ... Porcelain bathtubs, kitchen sinks, basins, ... complete line of new soil pipe and fittings, ... sewer and water pipe and all connections. ... We sell no agents at any place. Cut rates. ... WHITING'S, 415 E. 9th st. ...

FOR SALE—SURREY, LIGHT AND HEAVY ... harness; one lot, barbed wire; 15-egg incu... bator; small size cream separator; one ... wagon. 1945 FLETCHER AVE., South Pasa... dena. Take Oak Knoll car, Dos Robles Sta... tion. ...

FOR SALE—DIAMONDS, BEAUTIFUL ... stones, prices right; 1½ carats, $225; ¾ ... carats, $150; 1½ carats, $225; ¾ carats, $90; ... 1 carat, $300; 1 carat, $450; 1¼ carats, $600. ... won't last. A. C. INGRAM, 320 O. T. John... son Bldg. ...

FOR SALE—THE FINEST LINE OF GAS ... ranges to be found in the city. We have ... everything you need when you use gas. We ... do your gas repairing. Call us by phone. We ... do the rest. BEACON LIGHT CO., 536 S. ... Main st. ...

FOR SALE — EVERYTHING IN ACETY... lene; everything in gasoline; everything in ... gas; everything in electric; everything for ... light and heat. We do your wiring, piping ... and all light repairing. 536 S. Main st. ... BEACON LIGHT CO. ...

FOR SALE — 3 DAYTON COMPUTING ... scales, 3 showcases, 1 electric ceiling fan, ... 1 baker's portable oven, 6½x8 feet; several ... paper racks; also large coffee cans. These ... goods are good as new and will be sold for ... half price. 1015 MAIN ST.

TIMES BRANCH OFFICE, 551-23 S. SPRING ... st. Advertisements and subscriptions left at ... the new Spring st. office of The Times will ... receive as careful attention as at the main ... office. Competent clerks in attendance. ...

FOR SALE—
DESKS FOR LESS.
DESKS FOR LESS.

Office furniture is our specialty. Don't buy ... before seeing our stock. L. A. DESK EX... CHANGE, 119 S. Broadway. ...

FOR SALE—EXTREMELY CHEAP; FRESH ... apricots, picked the day of order; also chick... ens, young and old; all varieties. We de... liver. 4228 S. VERMONT AVE. 'Phone West ... 1054. ...

FOR SALE—LARGE NEW LAUNCH, DO... ing good business; seating capacity 75; will ... sell cheap on account of other business. 'Phone ... Home 71359, Sunset West 2267, 1001 FEDORA. ...

FOR SALE—SECOND-HAND SODA FOUN... tains, all styles, in excellent condition, at ... very low prices. WESTERN WHOLESALE ... DRUG CO., 237 S. Los Angeles st., Los An... geles, Cal. ...

FOR SALE—FINE BAKERY WAGON; ... good as new; horse and buggy; at a genuine ... bargain; this is snap for some one. Come ... quick. Call Sunday and Monday at 256 E. ... 42ND ST. ...

FOR SALE—FAST SEA-GOING LAUNCH, ... completely outfitted; new and in good condi... tion; 42 feet long by 7-foot beam; will sell at ... sacrifice. Address HAINES W. REED, 1127 ... Hyperion st., for particulars. ...

FOR SALE—GUN CLUB MEMBERSHIP. ... Want two more members quick; cheapest ... and best proposition open today. Cost about ... $75 a year; 5-year lease, with clubhouse and ... wells. Call 322 BYRNE BLDG. ...

FOR SALE—THE TENT AND AWNING ... MAKERS' GUIDE; 30-page book, worth $10, ... for $5. The Busher Cutting System for tent ... and awning makers, $15. BOTH, $17.50. Hun... dred users. "BUSHER," Long Beach, Cal. ...

FOR SALE—EQUITY IN $600 LOT, $60 ... paid in and $60 improvements; paling ... graded, fenced, fruit trees, water piped, all ... for $50, balance $10 month. 3631 GRATTAN ST. ...

FOR SALE—DIAMOND RING WORTH $275; ... weight about 1½ carats, blue ... white and perfect; also one Swiss solid gold ... watch, price $75; worth $200. Address 271 S. ... SPRING, room 203. ...

FOR SALE — I HAVE A GENTLEMAN'S ... elegant solid gold, full jewel Swiss watch, ... which cost $250. Will sacrifice for $90, as ... I need cash at once. Address C, box 171, ... TIMES OFFICE. ...

FOR SALE—A STOCK OF NEW AND SEC... ond-hand harness and hardware at 926 E. ... THIRD ST., city, to be retailed out at ac... tual cost. Sale to continue until stock is ... sold out. ...

FOR SALE—ONE FINE FOLDING GO... cart, used only few weeks, cheap; also one ... Victor phonograph and 12 records. WHITE ... SEWING MACHINE OFFICE, 257 S. Broad... way. ...

FOR SALE—
Miscellaneous.

FOR SALE—650-GALLON STORAGE TANK, ... hot water heating plant for hotel or apart... ment-house; also Climax gasoline gas ma... chine. THOMPSON, 1104 W. Third. ...

FOR SALE—ALMOST NEW HALLWOOD ... cash register, cost $150; will sell for $50; ... must be sold this week. Call at 410 CHES... TER AVE. Main 6165. ...

FOR SALE—DELIGHT KITCHEN COM... bination. Combined cake, doughnut, bis... cuit cutter, coffee strainer, apple corer. 15c. ... Catalogue free. PROSPECT IMPORT CO., ... 61 Sterling Place, Brooklyn, N. Y. ...

FOR SALE — SECOND-HAND TANKS, ... tanks, tanks; 50 gallons to 12,000; no worry; ... extra stave, hoop; also new tanks, any size. ... DEMMITT COMPANY, 139 N. Main, upstairs. ...

FOR SALE — LOOK, 10 SEWING MA... chines, must be sold Monday regardless of ... their value. Don't miss this opportunity. ... WHITE SEWING MACHINE CO., 257 South ... Broadway. Main 2166; F6757. ...

FOR SALE — OR EXCHANGE. ELKS ... heads, life size, papier mache, for hat rack ... or decoration, very strong and waterproof, $2 ... each, while they last. Call and see them. 815 ... COURT ST. ...

FOR SALE—SURVEYOR'S TRANSIT, A ... fine instrument, perfect condition, if taken ... Monday, will sell for $100; cost $250; must ... be sold and here's a rare opportunity. 305 ... SECURITY BLDG. F1624. Main 828. ...

FOR SALE—TWO 100 HORSE POWER ... boilers in A1 condition and complete; good ... for 200 pounds steam pressure; cheap for ... cash. Address C, box 100, TIMES OFFICE. ...

FOR SALE—SCHOLARSHIP IN DRAMATIC ... school; half price for summer; booking in ... good company; guaranteed exceptional; chance ... for your amateur. Address C, box 154, ... TIMES OFFICE. ...

FOR SALE—$20; GOOD DROP HEAD SING... er sewing machine. New Home, $8; Do... mestic, $6; Singer, $15; rental $1.50 month. ... Repairing. ARCADE CO., 514 W. 6th st. ... F2306; Main 4917. ...

FOR SALE—NEW SINGER AND WHEEL... er & Wilson sewing machines. Lowest ... prices, easiest terms. $1 down, 50c week. ... ARCADE CO., 514 W. 6th. F2306; Main 4917. ...

FOR SALE—THE NEWEST LIGHTS FOR ... lighting your fruit; stationary cheap; always ... found at our store. Ask to see the New ... Humphrey and Cody inverted are lights ... BEACON LIGHT CO., 536 S. Main st. ...

FOR SALE — SHOWCASES, COUNTERS, ... scales, coffee mills, 100-foot lunch counter ... and stools, office counter, store fixtures of ... all kinds. 256 E. 4TH ST. ...

FOR SALE—NEW ART DECORATIONS, ... very cheap; 5 stocks, 3 heads, 10 reliefs, ... 10 small reliefs. Your own price. 416 WALL... ST. Bdwy. 8146. ...

FOR SALE—I MUST RAISE CASH SO WILL ... sell my 1 carat diamond; a fine gem at the ... big bargain. Address L, box 217, TIMES ... BRANCH OFFICE. ...

FOR SALE—DO YOU WANT AN ELECTRIC ... electric gasoline fixtures or complete elec... tric wiring? Call at 536 S. Main. BEACON ... LIGHT CO. ...

FOR SALE—SAFE AND CASH REGISTERS, ... desks, medium size, double doors, 28x17 inches; ... register nearly new, cost $35; will sell for ... half. 302 S. BROADWAY. ...

FOR SALE—ALMOST NEW 6-FOOT OAK ... dining table, patent spring wardrobe couch, ... child's large folding crib, 12 lb. tailor's goose. ... PHONE SOUTH 39. ...

FOR SALE—WIRELESS TELEGRAPH OUT... fit, worth $25. Will sell for $15. Sending ... distance 20 miles. Receive about 200 miles. ... Call 225 S. GRAND AVE. ...

FOR SALE—TWO BARGAINS, 2 H.P. GAS... oline engine, jack, belting, pump complete, ... 3 H.P. gas and electric motor, $25 each. ... DEMMITT COMPANY, 139 N. Main. ...

FOR SALE—CHEAP, DIMENSION LUM... ber, rustic flooring, joists, windows and ... doors, 2-story frame, siding, ripe, cul... tivator. 543 BIRCH ST. ...

FOR SALE—300 FAIRS UNION HARDWARE ... ball-bearing skates, in good condition, used ... a short time; will sell cheap. 'PHONE, WEST ... 1054. ...

FOR SALE—TENTS, NEW AND SECOND ... hand, all sizes; tents for rent. WISE & ... DOWNIE, 536 E. 9th. Phone, Bdwy. 2160. ...

FOR SALE—SACRIFICE, SOLITAIRE DIA... mond ring, 1 carat, perfect, white, ... perfect, $175. 1019 FLORIDA. $2500. ...

FOR SALE—ELK SCARF PIN, DIAMONDS. ... Cost $75, sell for $50. Address A, box 50, ... TIMES OFFICE. ...

FOR SALE—CONCRETE HOLLOW BUILD... ing block outfit, almost new, very cheap. ... C. N. CHASE, St. Louis, Mo. ...

FOR SALE—WELL DRILLS, FOR OIL, GAS ... and water wells; latest. LOOMIS DRILL ... CO., Tiffin, O. ...

FOR SALE—FOR SALE OR TRADE, WALL ... cases, showcase, counter and small safe. ... W. J. GETZ, 157 S. Broadway. ...

FOR SALE—COOK STOVE, IN FINE CON... dition, large size, with stovepipe; stove ... nearly new, $2.50. 'PHONE TEMPLE 1558. ...

FOR SALE—GENTS' ELEGANT DRESS ... suit, size 36; price $12.50. PHONE BOYLE ... 364. ...

FOR SALE—NICE UPRIGHT PIANO, $75 ... cash. Owner leaving city, 827 HAW... THORNE ST. ...

FOR SALE—PLATFORM SCALES, CHEESE ... cutter, counters, coffee cans. OWNER, ... 'phone 41280. ...

FOR SALE—COUCH MADE TO ORDER. ... Can be used for massage table; will sell ... or exchange for nice table. F1747. ...

FOR SALE—A PIANOLA AND MUSIC ... rolls in first-class condition. 1826 W. SIXTH ... ST. Dortican. ...

FOR SALE—HANDSOME RAG RUGS, 1 ... yard wide, 2 yards long. Call at 734 KEN... SINGTON RD. ...

FOR SALE—YOUR PRICE BUYS THE FIN... est Hecker's Sanitary Fountain counters. ... Call 823 GRAND, Monday, 9 to 12 a.m. ...

FOR SALE—GOOD RANGE, WITH OR ... without; complete outfit; burner attached; cheap at $30. 'PHONE 72844. ...

FOR SALE—6-FOOT SHOW CASE, 6-FOOT ... show case, bakery wagon. 133 N. AVE 21. ...

FOR SALE—ELECTRIC FANS, 8 AND 16-... inch, $9 and $12; direct current, used only ... 2 months. 223 WINSTON ST. ...

FOR SALE—CHICKEN COOP LUMBER; ... my house just the thing; give price. DOL... LAR-SMITH, 2nd and Hill sts., Pasadena. ...

FOR SALE—GOOD, DRY STOVE-WOOD AT ... $5 per cord, delivered. Apply OLD HER... MITAGE VINEYARD. 1822 NF Main st. x11 ...

FOR SALE—$.W. DIRT GIVEN AWAY ... free or will fill your cesspool cheap. Phone ... THE CESSPOOL MAN. ...

FOR SALE—OR TRADE, FOR ANYTHING ... I can use, Fine dryw asher. Call or address ... WATTS, 728 W. 7TH. ...

FOR SALE — NEW 1909 CITY DIREC... TORY. Call at room 616 BUMILLER ... BLDG. ...

FOR SALE—FOUR POOL TABLES AND ... furniture, P.O. address, Glendale, Cal. L. ... C. WARDELL. ...

FOR SALE—8 EACH, 6-FOOT ELK HEADS; ... former price $8. Improve your decoration. ... Open Sunday. MUSEUM, 324 S. Hill. ...

FOR SALE — LARGE FIREPROOF SAFE, ... cheap. NINTH AND LOS ANGELES STS. ...

FOR SALE—HALLOCK DOUBLE FIRELESS ... cooker, nearly new, $5. 662 KIP ST., apart... ment 2. ...

FOR SALE—OR EXCHANGE, LARGE ... Majestic steel range. PHONE WEST ... ...

FOR SALE—HALLWOOD CASH REGISTER, ... cost me $190, make offer. 769 W. 16TH ST. ...

FOR SALE—TYPEWRITER, NEARLY NEW; ... must be sold this week. 330 S. HILL ST. ...

FOR SALE—500-FOOT 6½-INCH PERFO... rated casing, good as new for $50. Ad... dress C, box 105, TIMES OFFICE. ...

FOR SALE—ONE 30 H.P. MARINE BOILER, ... good condition, $250; this is a snap. Ad... dress C, box 115, TIMES OFFICE. ...

FOR SALE—MARBLE SODA FOUNTAIN, ... in good order. Will sell cheap as have ... no further use for it. 1033 W. TEMPLE. ...

FOR SALE—DIAMONDS. I CAN SAVE ... you money. See me for any size or quality. ... C. C. INGRAM, 703 O. T. Johnson Bldg. ...

FOR SALE—DIAMOND OVER 1 CARAT; ... fine white, a real bargain, $250. 703 O. T. ... JOHNSON BLDG. ...

FOR SALE — COMPLETE SET OF CABI... net makers' tools in chest. Call 796 CLAN... TON ST. ...

FOR SALE—3-BURNER PERFECTION ... coal oil stove, just used 1 month; cost $14.50; ... will sell for $10. 1376 BUENA VISTA. ...

FOR SALE—3 TAILOR-MADE SUITS, ONE ... black silk dress, very cheap. 215 N. HOPE ... ST. Main 8612. ...

FOR SALE—A SWEET-TONED COTTAGE ... piano for $135 cash, or terms, or would rent ... for $2.50 per month. 630 W. 6TH ST. ...

FOR SALE—ONE ROUND REFRIGERATOR, ... cigar case 4 ft. long, showcase for photo... graphs. 786 SAN PEDRO ST. ...

FOR SALE—A BIG TENT AT 1674 E. 37TH ... for sale cheap. Take Watts car, get off at ... 37th st. ...

FOR SALE—20 TONS BARLEY HAY, $14 ... Monday and Tuesday only. SOUTH 667. ...

FOR SALE—FINE NUGGET WATCH FOR ... price $300. 1047 S. MAIN. ...

FOR SALE—CHEAP; TWO GOOD SODA ... fountains. 117 E. FIRST ST. ...

FOR SALE—SECOND-HAND FIREPROOF ... safe cheap. ANDERSON, 252 N. Main. ...

FOR SALE—STANDARD MAKE SAFE, AS ... good as new. 241 S. LOS ANGELES ST. ...

FOR SALE — DROP-HEAD SEWING MA... chine, $12. 124 CARR ST., near Main. x14 ...

FOR SALE—A GOOD BARN. APPLY AT 1248 ... E. 20TH ST. ...

FOR SALE—FINE LARGE APRICOTS, ... on tree, cheap. Call GLENDALE 791. ...

FOR SALE—SADDLE, HIGH BACK, $5; ... great bargain. 128 NEVADA ST. ...

FOR SALE — OR RENT—BOOTBLACK ... stand. Owner, 701 W. 6TH ST. ...

FOR SALE—EIGHT YOUNG PALM TREES ... very cheap. 123 W. 36TH PLACE. ...

OR SALE—
Miscellaneous.

FOR SALE—GAS RANGE, $10. 2004 NOR... MANDIE AVE. ...

FOR SALE—
Furniture.

FOR SALE—FURNITURE.

COLYEAR'S
$25-$31 S. MAIN STREET.
(Where Bargain Reign.)
ELKS' WEEK.

Want any bedsteads, cots, bedding, tables, ... chairs, rockers or any other furniture IN A ... HURRY, during Elks' Week? We have been ... rushed but can supply you. A few dollars ... will put that vacant room in shape. ...

Thousands of bargains in SLIGHTLY USED ... furniture, mostly goods taken in part pay... ment on new furniture, can be had for about ... half and even less than half what other ... stores charge for new goods. ...

CASH OR EASY PAYMENTS.

Our second floor is crowded with SLIGHT... LY USED bedroom sets, folding beds, iron ... beds, odd dressers, commodes, chiffoniers, ... wardrobes, extension tables, center stands, ... upholstered goods, rockers, chairs, bedding, ... draperies and everything to furnish a home ... with. ...

Being one of the largest and oldest estab... lished furniture houses in the West, you ... will always be able to find just what you ... want in the furniture line. WE DEFY COM... PETITION. ...

INVALID CHAIRS FOR RENT.

Remember, we pack and prepay freight to ... nearly all Southern California points and ... make free prompt city and suburban deliv... eries in our own wagons. ...

Five hundred SLIGHTLY USED carpets ... and rugs, all sizes and grades. ...

Hundred SLIGHTLY USED refrigerators ... and ice chests at a special low price. ...

COLYEAR'S
325-331 S. MAIN ST.
(Just Below Fifth St.) x11

"BILL"

Look at here for bargains. LEVY'S ... will celebrate the ELKS' REUNION ... with a big SPECIAL SALE of ... new and second-hand furniture, beginning ... MONDAY, JULY 12TH. ... $14 Quick Meal 3-burner gasoline stove, $4. ... $35 Col. graphophone, 11 records, only $11.50. ... $18 gas range, 4 burners, like new, $9. ... Swell upholstered corner divan, $12.75, only $4. ... $28 com. bookcase with mirror, $12.75. ... Large arm rockers, worth to $6, only $2.95. ... New tents, 6x10, for $6.50; 10x12, $8; 12x14, $9.50. ... Center tables, 75c; commodes, $1. ... Couches with spring and mattress, $5. ... Iron bed, spring and mattress only $4. ... $22 S. C. mantel folding bed, just received; ... a genuine beauty; only $8. ... 9-piece oak dining room set, for $21. ... $7 cane seat dining chairs, set of 4 for $4.75. ... $27 birdseye maple dresser, long French bevel ... mirror, new, $14. ... Birdseye maple dressing table, elegant long ... French bevel mirror, swap, $15. ... Automatic drophead sewing, just like new; ... worth $35; must sell; $14.50. ...

You'll know our store by ... the open front, 325 S. Spring st. ...

No. 325, across from Western State Bank. ... LEVY'S, 'Phone Broadway 1791. ...

FOR SALE—
FURNITURE
AT STAVNOW'S,
217 & 219 W. 8th st. bet. Spring & Broadway,
EXTRA SPECIAL PRICES
DURING ELKS' WEEK.

WE PAY FREIGHT TO NEAR-BY TOWNS. ... $15 new iron bedsteads, this week, $7. ... 25 new all steel bed springs, $1. ... 25 new iron beds, this week, $3.50. ... 50 iron beds, second hand, $1. ... 50 iron beds, second hand, $1.25. ... 10 yards best inlaid linoleum, new, price ... $2.50; yard; nearly new, this week, 75c. ... 12 yards fine velvet carpet, new, price ... $27.50; yard; this week, $1. ... 25 Reliable range, with high warming ... and broiler, slightly used, this week, $25. ... LARGEST STOCK OF GAS RANGES IN ... THE CITY. ... Gas plates, $5c and up, guaranteed. ... Gasoline stoves, $2 up, guaranteed. ... Hotel trade, with good interest, $1.50 to $5. ... 20 BIRDSEYE MAPLE DRESSERS THIS ... WEEK, $12.50. ... We pay good price for desirable second-hand ... goods. Go to ...

STAVNOW'S
Above Fancy.
217 & 219 W. 8th st. bet. Spring & Broadway. x11

FOR SALE—RARE BARGAINS IN FURNI... ture; bargain hunters paradise. Big values ... for your money. ...

1 7-lb.-Oak costumer	$ 1.10
1 2-lb.-Medicine cabinet	1.75
1 3-lb.-Massive fern rack	2.25
1 3-lb.-Iron bed, best enamel	3.25
1 3-lb.-Wash stand, towel rods	2.25
1 6-lb.-English breakfast table	3.75
1 6-lb.-Kitchen safe	4.50
1 7-lb.-Ingrain rug, 9x12 size	4.90
1 8-lb.-6-foot extension table	5.75
1 9-lb.-Morris chair, oak frame	6.00
$10.50-Refrigerator, best made	7.50
$12.00-Mahogany divan, green verona	9.50
$15.00-Bed lounge, with wardrobe box	$10.90
$16.50-Tapestry Brussels rug, large room ... size	$13.50
$23.00-3-piece parlor suit, durable	$15.50

J. M. OVERELL,
309 S. Main st. x*

FOR SALE—

OFFICE FURNITURE CHEAP.

1 LARGE 60-INCH ROLL TOP DESK, LOTS ... OF PIGEON HOLES, BOOK FILES, ETC., ... GOOD FLAT TOP DESK, ROTARY ARM

Reader Liners

MONEY WANTED—
On Collaterals.

WANTED—MONEY ON FIRST MORTGAGES.
$1000—3 years, 8 per cent. on lot with a frontage of 60 feet on Second st., near Lucas ave., Boyle Heights; improved with a fine new bungalow; total value $2500.
$1050—3 years, 8 per cent. net, on lot 50x138 at city limits on the Eagle Rock Valley car line; a beautiful location; value $800; improved with a fine new 5-room bungalow, value $1200; total value, $2000.
$1000—3 years, 8 per cent.; lot 32x146, Citrus ave, near Fountain, Hollywood, value $500; with 5-room bungalow, value $1500; total value, $2000.
$1500—3 years, 8 per cent. net, on lot 50x88, on north side of 49th Place, between Figueroa and Hoover streets, value $1000; improved with a 5-room bungalow of exquisite design and finish; value $2400; total value $3000.
$1450—3 years, 8 per cent. net, on lot 60x80, on north side of 50th street, between Figueroa and Hoover sts., value $1000; improved with a 5-room bungalow, one of the latest and best in style and workmanship; value $2500; total value $3500.
$1400—3 years, 8 per cent. net, on lot 60x170 on Fairview ave., between Bonita blvd. and Lourdes st., Glendale, near the famous "Casa Verdugo Restaurant;" value $800; improved with brand-new bungalow, value $1200; total value, $2000.
$1750—3 years, 8 per cent. net, on lot 44x135, on San Franco street, between Estudillo ave. and Lorena street, Euclid Heights; a level lot with fine elevation; value $1000; improved with a fine bungalow; value $2400; total value $3500.
$1500—3 years, 8 per cent., on lot 50x100, on south side of 32nd st., between Moneta ave. and Figueroa st., with fine story and one-half house; cobblestone foundations, chimney and porch; an artistic place; value $2400.
$1500—3 years, 7 per cent., on lot 50x150, with 7-room house, within 3 blocks of Westlake Park; value $10,000.
$1500—3 years, 8 per cent., on lot 45x135 on 9th st. near end of Washington-st. car line, value $2000; improved with thirty-and-half house, value $3500; total value, $5000.
$12,500—3 years, 7 per cent., net interest, payable quarterly, on 156-acre ranch, just west of Somerville on Salt Lake Railroad, fifteen minutes' ride from Los Angeles; 60 acres in alfalfa; 75 acres leased for three year cash rental; water plants of 1 weir, 5-h.p. gas engine and large pump, developing 225 inches of water; 4500 feet of cement ditch; and cement-tiled cottage of 5 rms., $14,000; value of water plant, $6000; total value, $40,000.

MATTHEWS & MATTHEWS,
The Leading Mortgage Loan Brokers,
336 Douglas Bldg., cor. 3rd and Spring sts. x11

WANTED—MONEY ON THESE FIRST-CLASS MORTGAGES, WITH QUARTERLY INTEREST AT 7 AND 8 PER CENT. THEY ARE GOOD LOANS OR WE WOULD NOT SPEND MONEY TO ADVERTISE THEM.
$ 850—House and lot, worth.....$1,400
1,000—4-room cottage and lot, worth 1,500
1,000—Acre in city, worth.....1,800
1,500—Cottage and lot, worth.....2,250
1,600—Cottage and lot, worth.....2,500
1,800—5-room house, N.W., worth.....3,000
2,500—6-room house and lot, worth.....5,000
3,000—20 acres at Downey, worth....10,000
3,250—4-room house, Pico Hts., worth.....6,500
3,500—10-room house, S.W., worth.....5,000
4,500—11 rooms, modern, Pico Hts., worth.....9,500
5,000—Income; close in, worth.....10,000
6,000—10-room house, Bonnie Brae, worth.....12,500
8,000—Fremont st., worth.....17,500
9,000—South Olive, worth.....23,000
11,500—On 11th and Hill, 6 per cent., worth.....22,000
17,500—West 7th st., income.....30,000
25,000—Grand ave., income, worth....53,000
AND WE HAVE MANY OTHER LOANS EQUALLY DESIRABLE.
EDWARD D. SILENT & COMPANY,
408-410 South Hill st. x11

WANTED—MONEY—

FIRST MORTGAGE LOANS.

$500—8 per cent.; bungalow; value.....$1200
$700—8 per cent.; 7-room house; value.....$1200
$850—8 per cent.; Wilshire lot; value.....$1800
$1400—9 per cent.; Anaheim, 20 acres, improved house, barn, well; value.....$3000
$2500—7 per cent. Splendid 8-room house, hardwood floors, furnace; W. Adams Heights; value.....$5000
$4000—7 per cent.; manufacturing plant near 16th st. and Long Beach ave. Value.....$9000
$5000—7 per cent., modern 3-story apartment building. Lot 50x150 to alley; Westlake district; income $600 monthly. Value.....$50,000
$2500—7 per cent. Splendid improved 22-acre alfalfa ranch, Compton; 11-room house; value.....$30,000
MR. KELLY, LOAN DEPT.,
ROBERT MARSH & CO.,
Security Bldg., 240 W. Fifth st.
Home 30617. Main 5042. x11

WANTED—MONEY.

JOSEPH REED COMPANY,
204-5 O. T. Johnson Bldg.
'Phone 10722 and Broadway 5022. x11

A-one improved real estate securities.

$2000—6 per cent. First, Colton, rent $16.
$1000—6, Washington, Union, 2nd trust deed.
$2000—7, Arcadia, cottage, security value $3000.
$2250—7, 38th, San Pedro, modern cottage.
$2250—7, Harvard at 37th, new residence.
$2500—7, Address at 37th, new residence.
$2500—7, Adams Heights, new house.
$2500—7, Sunset blvd., plastered residence.
$2500—7, Address near Adams, new house.
$2500—7, Adams st., modern residence.
$2600—7, Gramercy at 36th, new house.
$2600—7, Adams, Hoover, modern residence.
$2250—6½, Wilshire in motion, swell home.
$2600—7, near Pico, Georgia, (2) dwellings.
$12,000—7, Pico, Valencia, apartment-house.
$14,000—6½, W. Adams, income property.
$40,000—6½, Hill at 4th, brick bldg. *2

WANTED—MONEY; WHAT AMOUNT HAVE YOU? Can supply same for sale of these gilt edge trust deeds. They are first liens on Los Angeles city property. Time 1 to 3 years, interest 7 and 8 per cent., payable quarterly. Savings banks pay you only 4 per cent. If you prefer 8% rather than $30 on each $1000, see me promptly.
$10,000—Property easily worth $40,000.
$2000—On improved property, worth $15,000.
$2000—On new residence, worth $6500.
$2000—On improved property, worth $9000.
$2500—On lovely cottage, worth $5000.
$1500—On beautiful cottage, worth $3500.
$1500—On cottage, worth $2500.
$1000—On lot, worth $3000.
And other amounts $500 to $10,000.
Security absolute. Nothing better.
'Phone A2780. WATSON, 322 L. A. Trust Bldg. x11

WANTED — MONEY, TO INVESTORS. We loan your money honestly and safely, without cost to you, on first mortgage real estate to reputable, old-established firm. We draw correctly all kinds of legal papers, such as mortgages, deeds, leases, bills of sale, contracts and wills. We safeguard the interests of ladies, non-residents and new arrivals. Two notaries in our office. No charge for consultation. We write insurance. References, any bank or any title company in Los Angeles.
'Phone A2780. WATSON, 322 L. A. Trust Bldg. x11

WANTED—LOAN MONDAY, $1200 AT 7 PER cent., on Pico Heights security.
Wanted $4500 at 8 per cent., on $10,000 residence.
Wanted $5800 at 8 per cent., on $15,000 residence.
Wanted $12,000 at 8 per cent., on $30,000 ranch.
Wanted $8000, building loan, security $25,000. Full commission. Security gilt edge.
314 CITIZENS' NATIONAL BANK BLDG. 2

WANTED—TO BORROW.
$4000 for 2 years, on 18-acre walnut ranch, near El Monte, conservatively worth $10,000.

$500 for one year on lot in Wilshire district worth $1500.

Address K, box 264, TIMES BRANCH OFFICE. x11

WANTED—
$1200—3 years, 7 per cent.; large house, property (fronting on three streets. Close to two car lines. Estate; security, double.
$11,300—3 years, 6 per cent., three-story building, rents $2000 per annum; 27 apartments, good location, worth $27,000. Insured for $17,000.
LeGRAND BETTS,
235 H. W. Hellman Bldg. A3462; Main 4449. x11

WANTED—MONEY.
$1250—7-room house on 29th near Vermont ave., 3 years, 7 per cent.
$1800—3 years, 7 per cent., Solano ave., near car line, value $2500.
$200—6 per cent. security value $900.
$10,000—5 years on Orange Grove ave., Pasadena, value $25,000.
Also others, any amount.
M. M. DAVISON & SON, Rooms 204-6 Wilcox Bldg. x11

WANTED—$2500 FOR 3 YEARS AT 7 PER cent., on new bungalow, 5 rooms and bath, hardwood floors; lot 50x130; value $4500.

Will you loan $2200 at 7 per cent., on a new modern 6-room bungalow, on Wisteria st., in the Wilshire district? This is a 50 per cent. loan. Call us up and get a list of our securities.
A2668. Main 3582. M. E. MILLER CO., 701-2-3 Merchants' Trust Bldg. x11

WANTED—MONEY.
Want $2500, 3 years at 8 per cent., in South Pasadena, on a 9-room new and modern house, large double clean corner, on Fair Oaks.

Want $2200, 2 years at 8 per cent., on 8-room double house, new, South Park way.

J. T. PETERS, with D. L. PETERS.
827-28 H. W. Hellman Bldg. x11

WANTED—$1000 LOAN ON AN UP-TO-date, nicely furnished house, at Sunset Beach; valued at $3000, would pay 8 per cent.; also want a loan of $1000 on vacant city, worth $3000. Address OWNER, P.O. box 784.

WANTED—LOAN MONDAY, $1200 AT 7 PER cent., on Pico Heights security.
Wanted $4500 at 8 per cent., on $10,000 residence.
Wanted $5800 at 8 per cent., on $15,000 residence.
Wanted $12,000 at 8 per cent., on $30,000 ranch.
Wanted $8000, building loan, security $25,000. Full commission. Security gilt edge.
314 CITIZENS' NATIONAL BANK BLDG. 2

WANTED—TO BORROW.
$4000 for 2 years, on 18-acre walnut ranch, near El Monte, conservatively worth $10,000.

$500 for one year on lot in Wilshire district worth $1500.

Address K, box 264, TIMES BRANCH OFFICE. x11

WANTED—
$1200—3 years, 7 per cent.; large house, property (fronting on three streets. Close to two car lines. Estate; security, double.
$11,300—3 years, 6 per cent., three-story building, rents $2000 per annum; 27 apartments, good location, worth $27,000. Insured for $17,000.
LeGRAND BETTS,
235 H. W. Hellman Bldg. A3462; Main 4449. x11

WANTED—MONEY.
$1250—7-room house on 29th near Vermont ave., 3 years, 7 per cent.
$1800—3 years, 7 per cent., Solano ave., near car line, value $2500.
$200—6 per cent. security value $900.
$10,000—5 years on Orange Grove ave., Pasadena, value $25,000.
Also others, any amount.
M. M. DAVISON & SON, Rooms 204-6 Wilcox Bldg. x11

WANTED—$2500 FOR 3 YEARS AT 7 PER cent., on new bungalow, 5 rooms and bath, hardwood floors; lot 50x130; value $4500.

Will you loan $2200 at 7 per cent., on a new modern 6-room bungalow, on Wisteria st., in the Wilshire district? This is a 50 per cent. loan. Call us up and get a list of our securities.
A2668. Main 3582. M. E. MILLER CO., 701-2-3 Merchants' Trust Bldg. x11

WANTED—MONEY.
Want $2200, 2 years at 8 per cent., in South Pasadena, on a 9-room new and modern house, large double clean corner, on Fair Oaks.

Want $2200, 2 years at 8 per cent., on 8-room double house, new, South Park way.

J. T. PETERS, with D. L. PETERS.
827-28 H. W. Hellman Bldg. x11

WANTED—$1000 LOAN ON AN UP-TO-date, nicely furnished house, at Sunset Beach; valued at $3000, would pay 8 per cent.; also want a loan of $1000 on vacant city, worth $3000. Address OWNER, P.O. box 784.

MONEY WANTED—
On Collaterals.

WANTED — IF YOU HAVE MONEY TO loan at 7 per cent., and want first-class security, see
L. R. LESPERANCE & CO.,
F2349. 426 Central Bldg. x*

WANTED — FROM $100 TO $10,000 FOR STREET IMPROVEMENT BONDS. SOLD SO AS TO NET INVESTOR 8 PER CENT. THESE BONDS ARE STRICTLY FIRST LIENS ON PROPERTY WORTH MANY TIMES THEIR FACE AND ARE RAPIDLY APPRECIATING. BETTER THAN MORTGAGES.
UNION SECURITY COMPANY,
319-329 DOUGLAS BLDG., SPRING AND 3D STREETS. x11

WANTED—MONEY. WE HAVE A CLIENT who builds houses in the Westlake section, who now desires to borrow $4500 to build houses on fine restricted Andrew's blvd. lot, to sell for $10,000; also $2000 to build fine bungalow on Benton Way corner, and which is already sold for $5000. This builder's business always sell before completed and are A-1 securities. DAVID BARRY & CO., 216 Union Trust Bldg. x11

WANTED—BY A RESPONSIBLE PARTY who has been in the employ of the same company for 9 years, to borrow $50 for a few months from a private party to meet a payment on some property; will pay 5 per cent. per month, and give as security an order against wages; will also give business men as references. Address A, box 97, TIMES OFFICE. 11

WANTED—MONEY, $1000.
This is for somebody who has $1000 to invest in an absolutely safe first mortgage at 15 per cent. on property easily worth $4000; don't be satisfied with 4 per cent. per annum when you can just as well have 15 per cent. A word to the wise is sufficient.
'Phone A2780. WATSON, 322 L. A. Trust Bldg. x11

WANTED—
$25,000—Five years, 7 per cent. net on A SIX HUNDRED ACRE ORANGE GROVE; VALUE NOT LESS THAN $200,000; elegant location; UNLIMITED WATER. For full particulars see
HOBART ALBEE; MOYER & GILBERT,
Main 5474. 812 Frost Bldg. x11

WANTED—$20,000 AT 6 PER CENT.
We have 75 ft. lot on American avenue, Long Beach, on which we wish to construct three story pressed brick building. Want building loan of $20,000 for which we offer $65,000 real estate security.
'Phone A2780. C. BUNDY & CO.,
P4399; Main 4393. 405 So. Hill st. x11

WANTED—MONEY—$400.
This is for somebody who has $400 to invest in an absolutely safe first mortgage at 15 per cent. on property easily worth $2000. Don't be satisfied with 4 per cent. per annum when you can just as well have 15 per cent. A word to the wise is sufficient.
'Phone A2780. WATSON, 322 L. A. Trust Bldg. x11

WANTED—$20,000 IN ONE OR TWO SUMS for 2 years at 8 per cent. on country property worth $100,000; principals or agents.
JAMES G. CORTELYOU, 532 Douglas Bldg. x11

WANTED—MONEY IN SMALL AMOUNTS at a very high rate of interest. Want to hear from two or three investors who have not lost faith in God and man. This is a real estate mortgage proposition, the safest investment on earth. There is no deception. Answer quick and reap the reward. Address L, box 211, TIMES BRANCH OFFICE. 11

WANTED — PARTIES WITH SMALL amount to draw 10 per cent. interest with reliable and paying concern, secured by A-1 real estate, retaining privilege of doubling itself in short time; strictest investigation solicited. Address C, box 69, TIMES OFFICE. 11

WANTED—$4000 LOAN ON GILT EDGE East 9th street property. It's a southeast corner, near Alameda street, 42x132, small improvements; conservative value $9500. Must have $4,000 by Tuesday, so get busy. See BUSH, 715 Central ave. Phones Main 6461; F2261. x11

WANTED—$3000 FOR 3 YEARS, AT 7 PER CENT., ON BEAUTIFUL NEW MODERN 9-ROOM RESIDENCE; BEST LOCATION ON WEST ADAMS HEIGHTS. A FINE LOAN. CALL 404 UNION TRUST BLDG. x11

WANTED—$10,000.
Here's a loan in a thousand.
Not many like it. Act quickly.
$10,000 wanted on property easily worth $45,000; interest 8 per cent., for 3 years, payable quarterly. Phone A2780. WATSON, 322 L. A. Trust Bldg. x11

WANTED—$350.
I have a gilt-edge guaranteed $350 first mortgage for sale, which will net you 15 per cent. per annum; isn't that better than savings bank interest? See me promptly.
'Phone A2780. WATSON, 322 L. A. Trust Bldg. x11

WANTED—MONEY.
I have some gilt-edge guaranteed mortgages —amounts from $100 to $2000—which will net you 10 per cent. per annum, payable monthly. Don't you think that better than savings bank interest. See me promptly. WATSON, 322 L. A. Trust Bldg. 'Phone A2780. x11

WANTED—A LOAN $2000, AT 7 PER CENT. for 2 years, on a modern 7-room house, large lot; this place is located in Windermere Park, near Bimini Baths, and is 50 per cent. loan. See O. P. THOMAS, 709 Grant Bldg., Fourth and Broadway. 'Phone 10277, Main 1553. x11

WANTED — MONEY. PEOPLE HAVING money to loan will do well to list same with DAVID BARRY & CO., 215 Union Trust Bldg. We personally investigate all applications before submitting, and all loans are handled through escrow. x11

WANTED—LOAN MONDAY, $850 FOR 4 months at 5 per cent., on $1800 diamonds and trust deeds; commission $50. Wanted $1900, for 6 months at 5 per cent. monthly, on $3000 diamonds and mortgage; commission $150. 214 CITIZENS' NATIONAL BANK BLDG. 12

WANTED—ON CHOICE SECURITY WORTH over $10,000, first mortgages, loan of $2000, 3 per cent. net. Want also $1800, $3000, $2500, $50,000. This is not a listing ad., but addressed to principals. CROSSMAN,
11 908 Chamber of Commerce.

WANTED—A LOAN OF $2300 ON HAND-some new 5-room bungalow in north-west. See owner at 450 HARVARD BLVD. Take Western ave. car, get off at Harvard blvd., go south 1 block; corner house. 51940, Temple 497. x*

WANTED—$3000 AT 8 PER CENT.
On my 7-room bungalow on Budlong ave. near Jefferson, lot 45x135, garage, fine yard, furnace, bath in rooms. Conservative value $5400. Address K, box 222, TIMES OFFICE. x11

WANTED — FOR SALE — A $1200 TRUST deed; a gilt-edge loan; guarantee it; close-in property, valued at $2000; interest 8 per cent. Act promptly.
'Phone A2780. WATSON, 322 L. A. Trust Bldg. x11

WANTED—MONEY. $3000 FOR THREE years, at 8 per cent., on 10 acres 8-year-old walnuts, in Covina car line, near San Gabriel. See F. M. VALE,
With ARTHUR W. KINNEY CO.
A2247, M. 2235. 113-9 Merchants' Trust Bldg. x11

WANTED—$20,000 IN ONE OR TWO SUMS for 2 years at 8 per cent. on country property worth $100,000; principals or agents.
JAMES G. CORTELYOU, 532 Douglas Bldg. x11

WANTED—MONEY IN SMALL AMOUNTS at a very high rate of interest. Want to hear from two or three investors who have not lost faith in God and man. This is a real estate mortgage proposition, the safest investment on earth. There is no deception. Answer quick and reap the reward. Address L, box 211, TIMES BRANCH OFFICE. 11

WANTED — PARTIES WITH SMALL amount to draw 10 per cent. interest with reliable and paying concern, secured by A-1 real estate, retaining privilege of doubling itself in short time; strictest investigation solicited. Address C, box 69, TIMES OFFICE. 11

WANTED—$4000 LOAN ON GILT EDGE East 9th street property. It's a southeast corner, near Alameda street, 42x132, small improvements; conservative value $9500. Must have $4,000 by Tuesday, so get busy. See BUSH, 715 Central ave. Phones Main 6461; F2261. x11

WANTED—$3000 FOR 3 YEARS, AT 7 PER CENT., ON BEAUTIFUL NEW MODERN 9-ROOM RESIDENCE; BEST LOCATION ON WEST ADAMS HEIGHTS. A FINE LOAN. CALL 404 UNION TRUST BLDG. x11

WANTED—$10,000.
Here's a loan in a thousand.
Not many like it. Act quickly.
$10,000 wanted on property easily worth $45,000; interest 8 per cent., for 3 years, payable quarterly. Phone A2780. WATSON, 322 L. A. Trust Bldg. x11

WANTED—MONEY—$350.
I have a gilt-edge guaranteed $350 first mortgage for sale, which will net you 15 per cent. per annum; isn't that better than savings bank interest? See me promptly.
'Phone A2780. WATSON, 322 L. A. Trust Bldg. x11

WANTED—MONEY.
I have some gilt-edge guaranteed mortgages —amounts from $100 to $2000—which will net you 10 per cent. per annum, payable monthly. Don't you think that better than savings bank interest. See me promptly. WATSON, 322 L. A. Trust Bldg. 'Phone A2780. x11

WANTED—A LOAN $2000, AT 7 PER CENT. for 2 years, on a modern 7-room house, large lot; this place is located in Windermere Park, near Bimini Baths, and is 50 per cent. loan. See O. P. THOMAS, 709 Grant Bldg., Fourth and Broadway. 'Phone 10277, Main 1553. x11

WANTED — MONEY. PEOPLE HAVING money to loan will do well to list same with DAVID BARRY & CO., 215 Union Trust Bldg. We personally investigate all applications before submitting, and all loans are handled through escrow. x11

WANTED—LOAN MONDAY, $850 FOR 4 months at 5 per cent., on $1800 diamonds and trust deeds; commission $50. Wanted $1900, for 6 months at 5 per cent. monthly, on $3000 diamonds and mortgage; commission $150. 214 CITIZENS' NATIONAL BANK BLDG. 12

WANTED—ON CHOICE SECURITY WORTH over $10,000, first mortgages, loan of $2000, 3 per cent. net. Want also $1800, $3000, $2500, $50,000. This is not a listing ad., but addressed to principals. CROSSMAN,
11 908 Chamber of Commerce.

WANTED—A LOAN OF $2300 ON HAND-some new 5-room bungalow in north-west. See owner at 450 HARVARD BLVD. Take Western ave. car, get off at Harvard blvd., go south 1 block; corner house. 51940, Temple 497. x*

WANTED—$3000 AT 8 PER CENT.
On my 7-room bungalow on Budlong ave. near Jefferson, lot 45x135, garage, fine yard, furnace, bath in rooms. Conservative value $5400. Address K, box 222, TIMES OFFICE. x11

WANTED — FOR SALE — A $1200 TRUST deed; a gilt-edge loan; guarantee it; close-in property, valued at $2000; interest 8 per cent. Act promptly.
'Phone A2780. WATSON, 322 L. A. Trust Bldg. x11

WANTED—MONEY. $3000 FOR THREE years, at 8 per cent., on 10 acres 8-year-old walnuts, in Covina car line, near San Gabriel. See F. M. VALE,
With ARTHUR W. KINNEY CO.
A2247, M. 2235. 113-9 Merchants' Trust Bldg. x11

MONEY WANTED—
On Collaterals.

WANTED — WE WANT SEVERAL SUMS money, $700 to $1200, 7 per cent., 3 years. Ample security, in good locality. C. M. JAY, with Winans-Judson Co., 404 Mason Opera-house. x11

WANTED—FROM PRIVATE PARTIES, $1000, 7 per cent., three years, on splendid close-in residence property, value $7500, and steadily increasing. Address K, box 297, TIMES BRANCH OFFICE. 11

WANTED—TO BORROW $1200 TO BUILD an $1800 bungalow on a $500 lot.
Address J, AMBROSE L. HAMELL CO.,
Main 5567. 536-547 Douglas Bldg. x11

WANTED — FOR SALE—A $1600 MORTgage; a gilt-edge loan. We guarantee it; business property, valued at $4000; interest 7 per cent. Act promptly. 'Phone A2780. WATSON, 322 L. A. Trust Bldg. x11

WANTED—MONEY. WE HAVE A CLIENT who builds houses in the Westlake section, who now desires to borrow $4500 to build houses on fine restricted Andrew's blvd. lot, to sell for $10,000; also $2000 to build fine bungalow on Benton Way corner, and which is already sold for $5000. This builder's business always sell before completed and are A-1 securities. DAVID BARRY & CO., 216 Union Trust Bldg. x11

WANTED—BY A RESPONSIBLE PARTY who has been in the employ of the same company for 9 years, to borrow $50 for a few months from a private party to meet a payment on some property; will pay 5 per cent. per month, and give as security an order against wages; will also give business men as references. Address A, box 97, TIMES OFFICE. 11

WANTED—MONEY, $1000.
This is for somebody who has $1000 to invest in an absolutely safe first mortgage at 15 per cent. on property easily worth $4000; don't be satisfied with 4 per cent. per annum when you can just as well have 15 per cent. A word to the wise is sufficient.
'Phone A2780. WATSON, 322 L. A. Trust Bldg. x11

WANTED—
$25,000—Five years, 7 per cent. net on A SIX HUNDRED ACRE ORANGE GROVE; VALUE NOT LESS THAN $200,000; elegant location; UNLIMITED WATER. For full particulars see
HOBART ALBEE; MOYER & GILBERT,
Main 5474. 812 Frost Bldg. x11

WANTED—$20,000 AT 6 PER CENT.
We have 75 ft. lot on American avenue, Long Beach, on which we wish to construct three story pressed brick building. Want building loan of $20,000 for which we offer $65,000 real estate security.
'Phone A2780. C. BUNDY & CO.,
P4399; Main 4393. 405 So. Hill st. x11

WANTED—MONEY—$400.
This is for somebody who has $400 to invest in an absolutely safe first mortgage at 15 per cent. on property easily worth $2000. Don't be satisfied with 4 per cent. per annum when you can just as well have 15 per cent. A word to the wise is sufficient.
'Phone A2780. WATSON, 322 L. A. Trust Bldg. x11

WANTED—$20,000 IN ONE OR TWO SUMS for 2 years at 8 per cent. on country property worth $100,000; principals or agents.
JAMES G. CORTELYOU, 532 Douglas Bldg. x11

WANTED—MONEY IN SMALL AMOUNTS at a very high rate of interest. Want to hear from two or three investors who have not lost faith in God and man. This is a real estate mortgage proposition, the safest investment on earth. There is no deception. Answer quick and reap the reward. Address L, box 211, TIMES BRANCH OFFICE. 11

WANTED — PARTIES WITH SMALL amount to draw 10 per cent. interest with reliable and paying concern, secured by A-1 real estate, retaining privilege of doubling itself in short time; strictest investigation solicited. Address C, box 69, TIMES OFFICE. 11

WANTED—$4000 LOAN ON GILT EDGE East 9th street property. It's a southeast corner, near Alameda street, 42x132, small improvements; conservative value $9500. Must have $4,000 by Tuesday, so get busy. See BUSH, 715 Central ave. Phones Main 6461; F2261. x11

WANTED—$3000 FOR 3 YEARS, AT 7 PER CENT., ON BEAUTIFUL NEW MODERN 9-ROOM RESIDENCE; BEST LOCATION ON WEST ADAMS HEIGHTS. A FINE LOAN. CALL 404 UNION TRUST BLDG. x11

WANTED—$10,000.
Here's a loan in a thousand.
Not many like it. Act quickly.
$10,000 wanted on property easily worth $45,000; interest 8 per cent., for 3 years, payable quarterly. Phone A2780. WATSON, 322 L. A. Trust Bldg. x11

WANTED—MONEY—$350.
I have a gilt-edge guaranteed $350 first mortgage for sale, which will net you 15 per cent. per annum; isn't that better than savings bank interest? See me promptly.
'Phone A2780. WATSON, 322 L. A. Trust Bldg. x11

WANTED—MONEY.
I have some gilt-edge guaranteed mortgages —amounts from $100 to $2000—which will net you 10 per cent. per annum, payable monthly. Don't you think that better than savings bank interest. See me promptly. WATSON, 322 L. A. Trust Bldg. 'Phone A2780. x11

WANTED—A LOAN $2000, AT 7 PER CENT. for 2 years, on a modern 7-room house, large lot; this place is located in Windermere Park, near Bimini Baths, and is 50 per cent. loan. See O. P. THOMAS, 709 Grant Bldg., Fourth and Broadway. 'Phone 10277, Main 1553. x11

WANTED — MONEY. PEOPLE HAVING money to loan will do well to list same with DAVID BARRY & CO., 215 Union Trust Bldg. We personally investigate all applications before submitting, and all loans are handled through escrow. x11

WANTED—LOAN MONDAY, $850 FOR 4 months at 5 per cent., on $1800 diamonds and trust deeds; commission $50. Wanted $1900, for 6 months at 5 per cent. monthly, on $3000 diamonds and mortgage; commission $150. 214 CITIZENS' NATIONAL BANK BLDG. 12

WANTED—ON CHOICE SECURITY WORTH over $10,000, first mortgages, loan of $2000, 3 per cent. net. Want also $1800, $3000, $2500, $50,000. This is not a listing ad., but addressed to principals. CROSSMAN,
11 908 Chamber of Commerce.

WANTED—A LOAN OF $2300 ON HAND-some new 5-room bungalow in north-west. See owner at 450 HARVARD BLVD. Take Western ave. car, get off at Harvard blvd., go south 1 block; corner house. 51940, Temple 497. x*

WANTED—$3000 AT 8 PER CENT.
On my 7-room bungalow on Budlong ave. near Jefferson, lot 45x135, garage, fine yard, furnace, bath in rooms. Conservative value $5400. Address K, box 222, TIMES OFFICE. x11

WANTED — FOR SALE — A $1200 TRUST deed; a gilt-edge loan; guarantee it; close-in property, valued at $2000; interest 8 per cent. Act promptly.
'Phone A2780. WATSON, 322 L. A. Trust Bldg. x11

WANTED—MONEY. $3000 FOR THREE years, at 8 per cent., on 10 acres 8-year-old walnuts, in Covina car line, near San Gabriel. See F. M. VALE,
With ARTHUR W. KINNEY CO.
A2247, M. 2235. 113-9 Merchants' Trust Bldg. x11

MONEY WANTED—
On Collaterals.

WANTED—$10,000 WILL BUY ONE-FOURTH INTEREST in one of the richest gravel mines in Northern California. One mile of proven channel.
Eleven million dollars already taken from this same channel. Money to be used for development only. Property can be put on paying basis in four months. Address L, box 248, TIMES BRANCH OFFICE. x11

ISAAC SPRINGER & COMPANY BUY AND sell bank stocks, oil stocks, municipal and corporation Bonds and mortgages. If you deal in mining stocks, let us recommend the purchase of Mr. Gaines for profit. Wanted, oil stocks, Brookshire, Perseus, Globe; also California Portland Cement.
254 WILCOX BLDG., 2nd and Spring. x11

FOR SALE—5000 SHARES.
First National Gold and Copper, bid, 6000 Copper Leaf Oil, bid.
10,000 King mining, bid.
10,000 Sterling Gold, bid.
10,000 Gold Center, bid.
Address Z, box 60, TIMES OFFICE. 11

FOR SALE—
2000 shares of Whipple Mountain Gold and Copper Mining Company's stock at 15 cents a share.
Company's office price is 25 cents a share. Last assessment has been paid.
Address A, box 16, TIMES OFFICE. 11

WANTED—$2500 FOR $5000 SHARES OF stock in a producing gold mine (with $100,000 worth of ore on dump and blocked; company capitalized $500,000. This money to be used in starting mill, etc., and will be refunded in one year. For particulars address L, box 205, TIMES BRANCH OFFICE. 11

FOR SALE—HOME TEL. BONDS, RIVERsides Cucamonga bonds, Pacific Wireless, Globe Oil.
Will buy First Nat. Bank, Bard Oil, L. A. Investment, Pomona Con. Water Bonds.
RICHARD B. KIRCHHOFFER,
611 L. W. Hellman Bldg. x11

$875 TO $8750 WILL TAKE AN INTEREST "on the ground floor" with practical oil man, in a proven oil property. Satellite field, exceptional opportunity. LOUIS K. WEBB, 900 West 10th st. Home 53028; Bdway 3506. 11

FOR EXCHANGE—LEGITIMATE MINING stock, good gamble, no hot air, property working, drilling gear 300 foot level, located in vicinity of big mines; want clear city or country property; rigid investigation invited. Address A, box 124, TIMES OFFICE. 11

WISE TRADERS CONFER BROKERS TO execute orders on exchanges only. Trading "off-board" generally means initial loss for trader. Further valuable information upon request. BLADE, 322 Security Bldg. F1244. Main 618, 10618.

STANLEY FORBES HAS NO LEGAL standing in Nevada. Attorney-General advised. California charter forfeited. Grubstake lien recorded at Searchlight and Pioche. JOHN M'ARTHUR.

WANTED — CLARK COPPER, BISBEE West, Hermosa, Rio Michol, Chepas and other good stock and cash or note taken for a good income property in Los Angeles. Answer quick. Address C, box 76, TIMES OFFICE. 11

COPPER CREEK STOCK. I HAVE BONA fide purchasers for every share of Copper Creek stock you have to sell. See me before you offer your stock. I mean business. C. E. GILBOUSEN, 501 Security Bldg. x11

MUST SELL MONDAY. GOING AWAY. Block of BUTTE CREEK CONSOLIDATED DREDGING at 20 cents. Have your letter in box by Monday noon. Address B, box 44, TIMES OFFICE. 11

FOR SALE—1000 SHARES EMPIRE COPPER and Gold Mining Co stock of Johnson, Ariz., 45 cents. Company, $16-217 Henne Bldg., selling same at $1. J. F. STORTZ, Devine, Tex.

FOR SALE—FIRST MORTGAGE SIX PER cent bonds, Glendale Consolidated Water Company; highest offer takes them. THORNTON LANGLEY, 447 Douglas Bldg. x11

BURLINGAME TEL. STOCK WANTED. Must be bargain. Give lowest cash price for immediate delivery of 50 to 100 shares. Address C, box 142, TIMES OFFICE. 11

WANTED—SALESMAN WHO CAN PLACE stock of high-class local corporation; established business; references required. Address box 98, TIMES OFFICE. 11

FOR EXCHANGE—HAVE SOME GOOD INdustrial stock and balance cash for lot, will assume. Address B, box 190, TIMES OFFICE. 11

FOR SALE—ANY PART 500 SHARES BALL COPPER PFD. stock at 15 cents per share. Same amount Common stock bonus. Address B, box 184, TIMES OFFICE. 11

I MAKE A SPECIALTY OF CLARA CONsolidated, a buy for quick money. D. A. W., the House stock. U. S. G. TODD, 303 Lankershim Bldg. 11

FOR SALE—1000 TOM REED, $1.35.
2000 Bicbee West 15c.
500 Anti-Friction Journal Box, bid.
Want Bonnie Clare, Clark Copper.
C. J. KING, 514 Pay Bldg. A3545. 11

WILL SELL 2300 CLARA CONSOLIdated at a bargain if taken at once. Address K, box 250, TIMES BRANCH OFFICE. 11

WANTED—QUICK. $500, TIME TO SUIT. SECURITY A-1. WILL PAY 4 PER CENT. per month. ELLIS, 406 SAN FERNANDO BLDG., 4TH AND MAIN STS. 11

I OWN SEVERAL BLOCKS OF GOOD NEgro mining stock and will trade for anything I can use. Address B, box 145, TIMES OFFICE. 11

FOR SALE—LUCILE, EDELWEISS, ARIgona Verde Copper, 29 Palms Cons., Penn Arizona, New South and other good stocks. Address B, box 39, TIMES OFFICE. 11

BARGAINS IN STOCK, LISTED AND UNlisted; Mohawk Herald, Jerome Verde; others cheap. "Ask DAY About It." 443 Bradbury. A8701. 11

WANTED—FIRST NATIONAL GOLD AND copper stock; will give house and lot, clear, in city, or eastern farm, 250 acres. Address Z, box 59, TIMES OFFICE. 11

MAKE BEST OFFER FOR 2000 SHARES "Arizona Gold Mines and Milling Co." stock; company's price $1. Address A, box 64, TIMES OFFICE. 11

WILL BUY FEW HUNDRED OCTAVE shares if cheap enough; submit lowest price and amount. Address Y, box 183, TIMES OFFICE. x

CLARA CONSOLIDATED. WE HAVE buyers up to 3000 shares for this stock. B. F. LEWIS & CO., 307 Union Trust Bldg. x11

FOR SALE — 1000 SHARES OF LITTLE Butte (Arizona House Copper Co.) stock, 40c if taken at once. BOX 138, Dubuque, Iowa. 19

FOR SALE—50 SHARES OF QUALITY Laundry stock. Make offer. Address K, box 227, TIMES BRANCH OFFICE. 11

FOR SALE—500 SHARES SPRING TIRE stock at a bargain; it is O. K. Address O. L., 372 W. 28TH ST., city. 11

FOR SALE—1000 SHARES PROVIDENT G. M. Co. stock at 50c per share. Address B, box 82, TIMES OFFICE. 11

FOR SALE—7500 SHARES ARIZONA BOUSE Copper Company, 15c. Address Y, box 181, TIMES OFFICE.

STOCKS AND BONDS—
And Mortgages.

COPPER CREEK MINES.

Visitors to Los Angeles should not fail to see the display that will be made Tuesday at 332 S. spring st. of the most wonderful COPPER ORE ever shown in this city.

It runs 600 pounds copper per ton.
It runs 900 pounds sulphur per ton.
It runs 350 pounds iron per ton.
Is rich also in silver and gold.

This ore is known as copper sulphide, and is a character of ore that has made FAMOUS the world's greatest mines, whose stock is from 5 to 50 times par value.

We have just finished a big mill and are installing machinery now and have allotted a few shares for sale at par to provide present pay roll. There is not another opportunity like this in America. The public is invited to call at our offices, opposite the Alexandria Hotel, and inspect this marvelously rich ore, see very large photos of mills, power plant, stores and various properties, consisting of 2000 acres copper land, coal land, lime stone, timber, water power, rights, etc. We have 165 population, 11,000 feet shaft and tunnel work, 250,000 tons are ready for stoping. We have a 200-ft. producing mine, which will be as famous as the United Verde (Senator Clark's great mine.) Call and see
C. E. GILBOUSEN, vice-president and fiscal agent, 305-6 Security Bldg., corner Fifth

BUSINESS CHANCES—
For Sale.

AJAX INVESTMENT CO., 311½ S. Spring St. Main 42.

$2500—ELEGANT MEAT MARKET, DOING TO DATE; is every detail. Attractive and elaborate; modern electric fixtures, hard wood finishing, tiled floors, cruisers, smoke house, and in fact every convenient and machinery to carry on a first-class business; rent $75; long lease; selling on account of one of best districts; doing business averaging $80; small rent, well established 10 years, owner has other interests; must sell at once. See AJAX, 311½ S. Spring.

$250—FINE EQUIPMENT, RESTAURANT AND CAFE with liquor license, in good town, 6000 population, equipment is complete in everything appropriate, furniture is of the best. See AJAX, about prices, terms and other details of this business.

$250, manufacturing business, easily learned and doing a large profitable business; owner has other business, which is demanding his attention, reason for selling; profits are large, entire business can be investigated. See AJAX, 311½ S. Spring.

$250—Owner will sacrifice equity in 7-room house, balance on monthly payments of $25 per month, including interest. Price of cash taken this week. See AJAX, 311½ S. Spring.

$250—Are you looking for an established paying business? We have a large list of money-making properties, paying from $10 to $1000 per month. Call or see AJAX, 311½ S. Spring.

$2500—Best located fruit stand in city, fruit, vegetables and delicacies, located on the busiest corner in town; only 3 stands inside. Owner has other business and must sell at once. See us quick.

To let—Apartment-house, 21 rooms, modern, located near Pasadena and Los Angeles, within call. Will ease for a song. 1st, $60; second, $60; third, $75.

HOME BUILDERS OF LOS ANGELES, Incorporated.
THE QUARTERLY DIVIDEND OF 1½ PER CENT TO 6-7 per cent, quarterly or 11 per cent yearly at the present selling price will be paid August 1, 1909, to holders of record August 1, 1909.
NOW IS THE APPOINTED TIME.
This stock is limited quantity, is owned for home-builders only, and is now into homes for people who are and anxious to buy them under easy payments. Subscriptions for stock solicited at THIRTY-FIVE DOLLARS PER SHARE. Our capitalization is now limited to $100,000 of stock with the privilege of increasing to $1,000,000. Standard Realty Co., the original Home Builders of Los Angeles has its modest suite of offices in the Douglas Bldg., northwest corner of Spring and Third, and has no connection with any other concern using our name.
Complete information as to our plans, stock, dividends, etc., will be cheerfully given by calling at our office.
Phone 26-57 DOUGLAS Bldg.
Corner Third and Spring sts.
Los Angeles, California.
Phone A1309.

Los Angeles Investment Co., a building company of one kind in a class by itself, has paid 361 per cent, in dividends in 361 months, an average of 43 per cent, a year. Home Builders of Los Angeles, a company of the same kind, has paid 1½ per cent, to stockholders to date, 16 per cent, average in excess of 61 per cent. 6-7

MAIN 554. A SOUND, LEADING BUSINESS BROKERS.

SUITES 311-312-313N, SEVERANCE BLK. NORTHWEST CORNER HILL AND MAIN STREETS.

$20—GROCERY, west side; will give you every cent it takes; will show you how established for several years; only offered for sale on account of ill health; otherwise could not be spared; present owner, etc. See LEARY & SON.

$20—BAKERY, CONFECTIONERY AND DELICATESSEN; in one of the best residence districts and surrounded by a large number of rooming houses; 6-room modern dwelling in connection; this is a money-maker; positively no trifling; will stand closest investigation; owner has other business and must sell. See LEARY & SON.

IF YOU BUY THROUGH US WE PROTECT YOU AND GUARANTEE THE DEAL.
LEARY & SON,
Cor. Sixth and Main sts.

E. T. GEORGE R. & E. CO.
$2250—MERCANTILE PLACE.
Grocery and meat market, on double room; rent $45; sales $100 per month; to deal or rent on the main street; paved sidewalks. Price $2250, for rent; best location; high class trade and modern GROCERY.
Rent with living-rooms, $25; or without living-rooms, only $20; best buy stock about $1800. See this.
$2500—SMALLER BUT GOOD GROCERY; Cheap rent, with living-room; well established, price about one-third; this man can double business in 8 months. EXCHANGE CONSIDERED.
We have a large list. Some of others part. Surely headquarters for stores.
$1250—RESTAURANT AND BAR; Nearby town, best location and only place of any size in town. Completely fitted up, 35 boarders; doing a good business; will bear strictest investigation; must be quick about it; price, $1250; be quick.
$1250—LAUNDRY PROFIT. Very few offered this month. This pays from family trade. Cash weekly. Fine horse and wagon. Only 3 weeks to prove business. First $ gets it. GEORGE R. & E. CO., 216 Mercantile Place.

FOR SALE A FINE CONFECTIONERY business located in the heart of the business district, Long lease. This can be made the leader in its line by a hustler. Reason for selling, other business requirement. Invoice $1000; stand new and up-to-date, and the finest store in its line in the city; a chance seldom offered to get a fine business at half the price; it cost to fit up; running order. Fine stock of fixtures and satisfactory reason for selling. Only peculiar and satisfactory reason for this on the market. This is no fake; a paying basis. Price $1000, less than invoice. Call at once. 1 to 5 p. m. only. 1 to 5 p. m. only. 1 to 5 p. m. only

MINES AND MINING—Activities in the Ore Districts of the Great Southwe

NEVADA.

LOS ANGELES THEIR MECCA.

Sagebrush Millionaires Are Visiting Here.

Lease on Lucky Boy Bonanza About to Expire.

Property Will Be Left in the Best Shape.

[SPECIAL CORRESPONDENCE OF THE TIMES.]

GOLDFIELD (Nev.) July 9.—Johnnie Miller, one of the principal owners of the Alamo of Hawthorne, is in Los Angeles with his wife and daughter enjoying some of the fruits of the $1,000,000 that he has taken out of the Lucky Boy during the last six months, but his absence does not appear to make any difference in the prosperity of the property, which continues to grow richer almost every day as the lease nears a close. Last week the company ran into ore in the east drift at the 450 level of the incline shaft of the Hubbard lease that was fully five feet wide and the value of which is as good as $250 per ton. Mr. Miller expects to be back by the 20th of July, when the lease expires. Contrary to report, he says that the mine will be left in such excellent shape that the owners can resume where the leasers left off without the slightest intermission and continue to ship ore at the rate of eighty to 100 tons per day established by the Hubbard leasers. Rumor had it that the lease was being gouged, after the manner pursued in the high-grade leases of Goldfield, and that the parent company would have to develop a fresh line of backs before the renewal of shipments. That this is not the case will be accepted with many congratulations by the investors of the district, who feared that a suspension of work would be construed as a depreciation of the property.

J. F. Collins, Jr., of St. Louis, whose father offered Mr. Miller the sum of $900,000 for the Alamo when the mine was in its infancy and whose offer was rejected, is in love with the district and is bound to acquire some other producing mine. This week he secured control of the Mountain Lion Extension which was owned by R. V. La Grand of Goldfield, who is also spending his spare time recuperating at Pasadena, where his wife is convalescing from a severe illness. The Mountain Lion Extension lies west of the Mountain Lion ground due west of the Bonanza lease and is in a direct line with the west strike of the fissure contact vein from the Hubbard workings.

The Durand estate at Lucky Boy was sold last Tuesday for the sum of something over $100,000, the buyers being Richard Kirman, Walter Harris and C. E. Mark, prominent capitalists of Reno, Nev. The property was purchased under a bond and lease, the buyers taking over the Box and Elder lease on the piece of ground, the leasers retaining a substantial interest in the new company. Preparations are being made to install new machinery as soon as possible with a view to getting the best possible results from their investment. The lease, which is being operated by George Brodigan, William A. Ingalls and associates on the Lucky Boy claim, encountered some rather fancy ore this week in the east shaft on the 140 level and, if the indications hold out, the Brodigan will be in the shipping list before long.

PIONEER'S DIVIDEND.

At Rhyolite the first dividend of the Pioneer Leasing Company is announced to the tune of approximately $45,000, which the company hopes to continue as a monthly payment. This profit was derived from the lease after spending something like $50,000 in development and equipment in order to enable the leasers to extract between sixty and eighty tons of ore per day. In addition to the cash dividend, the stockholders will receive a stock dividend on the basis of one share of the parent company for ten shares of the lease. The richest ore is being taken out of the 260 level, but sinking will be resumed in the winze before long.

The Mayflower Consolidated Mining Company has signed a contract with the Nevada, California Power Company for the installation and use of electricity to displace the gasoline machinery in service at both mine and mill. The purpose is to use electricity in all departments and the change will be made at once. An electric hoist will come first. The reason given for the change is greater efficiency and economy.

The Montgomery-Shoshone has made its semi-monthly clean-up of $25,000 in bullion, in spite of the fact that the mill was dead three days, owing to the withdrawal of power. During the time of operation a tonnage of over 2,000 daily was treated.

A project is under advisement for the treatment of West Extension ore, which will, in all probability, go to the Needles smelter, if the metallurgists of that work agree upon the treatment. There are 125,000 tons on the West Extension dump.

TONOPAH DOINGS.

The excavation for the new mill of the Tonopah Extension is about finished, and it is announced that the mill will be built through a bond issue of $150,000 of 6 per cents., which the company claims will be saved the first year that the mill is in operation. Tonopah has suffered materially from the shutdown of power that crippled the entire southern part of the State, and which was not fully remedied until the fifth of July, when all plants and mines using electricity resumed, after a suspension variously estimated from three to five days. The big mill at Millers also stopped, and record shows only an average of sixty-six stamps dropping, crushing 2200 tons of ore, instead of the customary 3500 tons. In the Tonopah the stoppage had another bad effect on the mine, owing to the inroads of water that ran up 175 feet during the period that the pumps were pulled. Owing to the small flow, which is only one-quarter of the capacity of the pumps, it took but three days to pump the shaft dry and resume sinking. The only important change is in the Red Plume shaft, where the company is exploring an entirely new area, which shows live quartz right along, with bunches of ore carrying milling values. The Midway mine, the only one using steam power on the desert, was not affected by the shutdown, and kept going at its customary pace.

The producing district of Tonopah will likely be extended before long, owing to the letting of a contract and lease on ground of the Jim Butler company. Chris McCarthy, one of the earliest residents of the camp, and a miner of much experience, together with Harvey Epstine and associates, are the leasers. By the lease, the lessees will be enabled to work the ground for two years. Considerable work was done before the property was acquired by Jim Butler, and the lessees will devote their attention to the Fraction claim, where there is a shaft down 400 feet. From that level they will drift toward the West End ground. At the outset there will be a heavy expenditure to equip the property with powerful and suitable machinery, which will enable it to be worked to the best advantage.

W. S. White of Los Angeles has combined with W. S. Taylor and J. Lemle of Rhyolite in the erection of a custom mill for the Pioneer district, with an initial capacity of forty tons per day. The company is styled the Nevada Ore Treating Company, and is said to have been financed by southern capitalists, whose names do not appear in the prospectus. The site selected is half a mile south of Springdale, where there is said to be an abundance of water, and the process will be that of C. E. Wiswell.

ELLENDALE STIRS.

The Ellendale district, about which so much was written before it was opened to prospectors and leasers, is taking on some signs of life since the discoverers found that the public would not accept their word as sufficient for the investment of extensive capital. During the week the Cliffords and the Nays have started a tunnel on the original find to tap the ledge at a depth of 100 feet down the mountain, for the purpose of proving that the ore is in place.

This action was forced on them, as the leasers were very reluctant about beginning work. There were also many complaints about the terms of the leases, that restricted the lessees to one year's use of the ground, without any allowance for interruptions through strike troubles or any of the usual saving clauses that are always incorporated in the Southern Nevada lease. The covenants were in the nature of cinch propositions, with the Cliffords playing a sure thing.

It has been demonstrated satisfactorily to those in charge that the ore makes depth, and all that remains is to prove this to the satisfaction of the incoming throngs. No shipment has been made from the ground, in spite of the fact that a small fortune is said to be lying on the surface, sacked ready to carry off, and it is currently reported that nothing will be shipped until the prospect is developed into a mine.

There is not the slightest rush or haste about developing the property, and the ground is being worked with an idea of saving everything in sight, which the locators say is the highest kind of high grade. The future of the camp rests on the outcome of the work being done in driving the tunnel; and if it fails to keep values, then the life of Ellendale will not be worth considering. On the contrary, should the ore body be found, the country will be convinced that the greatest of modern mining camps has been proven. It now appears that it is the intention of the discoverers of the rich find to follow the strike to the end, irrespective of where it may lead, and a shaft will be sunk on the ore which will meander with the trend of the vein, no matter where it goes. The value of the ore already sacked is beyond the realms of speculation, but, it is safe to say, that it does not fall short of the $100,000 mark.

PARKER COUNTY.

Little Butte and Planet Sales and the Railroad Stir Things.

[SPECIAL CORRESPONDENCE OF THE TIMES.]

BOUSE (Ariz.) July 9.—The recent sale of the Little Butte, whereby that valuable property passed to a strong syndicate, the recent sale of the Planet mine to the Lewissohns of New York, and the beginning of construction of the Clara's Swansea-Arizona Railroad has started mining activity in Bouse. In addition to the above the Shannon Copper Company has just bought a group of nine claims from Bouse and Mahan, the original locators of the Little Butte, the announcement that the Woods Investment Company of Los Angeles will start work on its valuable claims soon, the contract let by the Daly Mines Company of Los Angeles for 135 feet of work on the Vulcan mine, and the purchase of nine claims belonging to G. F. Spear by Pat Clark.

The group of claims recently bought by the Shannon Copper Company join the Little Butte property on the southwest, and are called the Blue Slate group. Several openings have been made all showing shipping ore. These claims, like the Little Butte, carry very rich gold values in addition to the copper. The Shannon Copper Company is one of the strong companies of Arizona and has made arrangements to develop on a large scale.

The Woods claims join the Little Butte property as well as the Blue Slate group and have been owned by the Woods Investment Company of Los Angeles for some time and considerable work has been done in the past. H. E. Woods was in Bouse a few days ago and stated that his company would begin atle operations on July 15. They expect to put on a large force of men and equip the property with all the necessary equipment and machinery to make a big mine.

The Daly Mines Company of Los Angeles has recently let a contract for a 135-foot shaft on the Vulcan group which is located ten miles south of Bouse and about the same distance from the Little Butte. The Vulcan is also in the Plomosa Range and has similar formations to those in other parts of that range.

The Lewissohns of New York who recently took over the Planet announce that on next week they will have a large force of men at work and will spend $1,000,000 in development alone.

The Inland Copper Company, ten miles north of Bouse, also has a rich group of claims. This company has mapped a large amount of development. It has installed a fifty-horsepower hoist on the main shaft and has also built a big camp. The new railroad from Bouse to Swansea will run through this property.

RICH PROPERTY.

WINNEMUCCA'S SHOWING.

WINNEMUCCA (Nev.) July 9.—S. W. Gundaker, president of the National Mining Company, reports that the full face of the tunnel No. 2 is in ore. The point where the miners are at work at present shows a depth of 164 feet below the main tunnel, on the Combination lease, where the Stall brothers are extracting the fabulously rich gold ore that is making this camp famous. The striking of this large vein at this depth is not deemed remarkable by miners who have examined the wonderful property, for there is every evidence that the vein will go to an almost unlimited depth.

The conditions at National are almost identical with the conditions at Goldfield in the high grade deposits. A team loaded with what is called second-class ore is en route to the railroad, and the stuff will run from $1 to $3 per pound. This ore was saved from the drifts where the very high-grade ore was taken out. For some time the Stall brothers have been piling this ore in the tunnel until they accumulated enough for a carload. They have taken out a fortune, and, with this so-called second grade, the ore will average $6000 per ton, and the beauty of it is that no stoping has been done in the extraction.

SMELTING.

NEW CONDITION IN INDUSTRY.

FAILURE OF SMALL REDUCTION WORKS SHOWN.

Production of Copper and Treatment Are Like Growing All Raw Material and Their Manufacture Into Finished Marketable Goods, Entirely Distinct Lines.

[SPECIAL CORRESPONDENCE OF THE TIMES.]

PHOENIX (Ariz.) July 9.—Ever since man commenced to delve into the earth for precious metals, the word "mining" has generally been held to embrace also all processes for the reduction of the ore produced and for the extraction of the valuable elements contained. To every mine, under this understanding, there must be a mill or other reduction apparatus. If the mill failed to extract the values, then the ore was called "refractory" and another failure usually was added to the many known before. All over Arizona are the remains of such reduction works, where the impossible was attempted by miners who knew only what they had seen done before. There are scores of mills where lessons were expensively learned that sulphurets would not platen or amalgamate, and there are dozens of dinky thirty-ton water-jacket furnaces, which produced something like 40 per cent. matte till their managers found that transportation charges were eating up much more than the revenue.

These things are bringing about a new order, in which mining and reduction are distinct, possibly excepting only the mines where gold ore is still to be found relatively free or susceptible of ready and relatively intense concentration. And it should be noted that even the concentrates must go to a separate plant for final treatment. Roughly summed up, it is about as feasible for a small mine owner to have his own complete reduction plant as it would be for the average beer grower to produce sugar.

This condition is peculiarly true in the copper industry, in which the getting out of the ore may be likened to farming, while the making of copper is manufacturing, pure and simple. Copper ores vary broadly. Globe, for instance, in carbonate ores, has more than a working percentage of silica and badly needs sulphide, in order to insure economical smelting. The sulphide, or much of it, has to be shipped in, while the silicious ores are drawn upon for economical lining of the converters at Douglas and other points. Years ago the Old Dominion smelter ran without sulphide, freighting in coke by wagon from the Southern Pacific, 140 miles distant, at a cost of nearly 3 cents a pound. But in those days, the average ore ran 30 per cent. in copper, besides good values in gold, and wasteful methods could be used without bankrupting the corporation. Those were the days when some small smelters even shipped matte at a profit! But those days are gone and now has entered the era of the great consolidated reduction plants.

NEW CONDITIONS.

This new condition is coming to pass mainly through the extension of railway transportation facilities. The mine owner nowadays no longer gouges along a high-grade stringer. He takes the width of the ledge and the stope is as broad as the ore body. He is studying how to get profit out of millions of tons that will run as low as even 3 per cent. and, in the Clifton-Morenci district, has been successful. But no poor man may do these things. Often it takes millions of dollars to open a modern copper mine and more millions to build economical smelter plants. The United Verde at Jerome "broke" a half-dozen wealthy men before Senator Clark came, to spend money like water in the building of an adequate smelter and in the construction of his own railroad, to the end that he is now drawing about $4,000,000 per annum profit from the property.

In the olden days, a mine which produced a half-million a year was a bonanza. Now the Copper Queen smelter at Douglas is producing about $13,000,000 worth of copper a year, four-fifths coming from the company's own mines at Bisbee, twenty-five miles distant. It has been found cheaper to haul the ore down hill for that distance than to haul the coke and ore fluxes that distance up hill. And to Douglas are being gathered ores from many localities, besides the rich concentrates of Nacozari, allowing the supervising metallurgist to adjust his mixtures so as to insure the clearest fluxing, gaining a high percentage of recovery in values with a minimum expenditure for coke, power and labor. In such a great central plant profit can be made while paying a mine owner more for his ore than he could realize from it in a smaller plant of his own. It looks like an outgrowth of trust methods, but the net result is all right to the miner who can get a railroad siding to his ore bins.

Prof. James Douglas, head of the Phelps-Dodge corporation, has been discussing this smelting question in its bearing upon the latter-day agitation toward the fullest conservation of natural resources. Reciting the many economies that have been made in reduction processes and the betterments in mining conditions, he expresses his belief that the future will bring much of value in utilization of smelter wastes.

ODDS AND ENDS.

Guggenheim interests are reported to have bought 100,000 shares of Gila Copper at $5.50, as well as 44,000 shares of Ray Consolidated at $19. Both properties have immense bodies of very low grade copper, in Northeastern Pinal county.

At Vulture plans are being made for a new mill, in place of the old eighty-stamp mill, of which ten stamps have been operated on test runs lately. It is told that the ore worked has plated and amalgamated an average of $7.14 a ton, about 80 per cent. of the sample value. Fuel oil is being used, the country for miles around having been stripped of wood. It is believed that an ample supply of water will be secured by pumping, avoiding the heavy expense of piping from the Hassayampa River.

There is another rumor to the effect that the Deming smelter will resume operations September 1, and that the plant will be much enlarged, with a new furnace and with converters, for the reduction of copper sulphides.

The old Picacho mine in the Cababi Mountains has been bought of Frank Hereford of Tucson for $15,000, by the Cababi Mining Company, capitalized in Tucson and Indianapolis, represented by Charles N. Wilson of the American Engineering Company. The old mine was worked by the Spaniards, who took out immense quantities of almost pure silver. Later, in the early sixties, the ground was gophered by Mexicans, but of late the claims have been unworked.

An American company is working claims just north of the famous El Tigre mine in Sonora, and is realizing profit, after packing its ore eleven miles by burro, then hauling twenty miles by wagon to the Nacozari Railroad, a total transportation cost to the smelter of $40 a ton.

Assays of 25 per cent. are coming from the ore of the new Denn copper strike at Bisbee, coming from three feet of ore on the 1200-foot level.

Owing to the falling off of production of the copper mines and the lowered price for the product, the assessment roll of Cochise county this year has been decreased by a million to $18,000,000.

Fifty-nine mining claims and a smelter and appurtenant machinery are to be sold by Receiver John Kavanaugh on July 26, at the Courthouse at Florence, to satisfy a judgment of $201,000 against the Troy-Manhattan Mining Company. A syndicate composed of its main stockholders has been formed to take over the property at the sale and to work it on a large and economical scale.

Below Clifton the Shannon Copper Company is beginning construction on a large concrete office building.

A railroad fireman named McCombs, who has his home in Benson, claims to have found how to temper copper, following out experiments on the same line made by his father many years ago. McCombs has a razor claimed to be of tempered copper that can be sharpened in the same manner as an ordinary razor and which holds its edge well and which does well the work of steel. The inventor states his belief that his process will be available for the tempering of copper for use as armor for war vessels.

NORTH CALIFORNIA.

LITIGATION IS THREATENED.

ALLEGHANY CERTAIN TO HAVE LAWSUITS A-PLENTY.

Mines Are So Close Together It Is Almost Unavoidable, While the Titles of Some Are Not Too Good. Receiver's Appointment for Sixteen-to-One.

[SPECIAL CORRESPONDENCE OF THE TIMES.]

GRASS VALLEY (Cal.) July 9.—Following the appointment of a receiver for the Sixteen-to-One mine, comes the rumors of further litigation concerning mining properties at Alleghany. A majority of the quartz mines which have recently come into prominence were located in placer holdings and in many cases ownership is said to be clouded. Whenever any opportunity can be grasped by parties desiring to make claims to such mines, it is promptly embraced. It is also likely that as work progresses litigation will break out between the operating companies. The mines lie so close together and the ore bodies have been followed to such extent that many well-informed mining men anticipate considerable difficulty when the camp enters upon an active producing era. In the meantime capital continues to pour in; new strikes continue to be made; deals of vast importance to the district are almost daily consummated and the boom is steadily growing.

At the Sixteen-to-One operations have been materially affected by the appointment of a receiver, but rich shipments are made on a fair scale to Nevada City. Only the richest ore is being handled, much of this running from $20,000 to $30,000 per ton. Developments are demonstrating the persistent nature of the wonderfully rich body which continues to run thirty inches wide with bonanza values throughout.

At the Twenty-One a rich shoot of ore several inches wide has been intersected. The vein closely resembles the Sixteen-to-One ore body, both in structure and values. Developments have not progressed sufficiently to demonstrate its width or extent. The Tightner lower tunnel is still driving for the main Tightner ledge and is expected to strike the famous vein daily. If not encountered soon prospect drifts will be run to pick it up. The El Dorado, Rainbow, Morning Glory, Ophir, Red Star and other prominent producers continue to look well. Prospecting is going on at dozens of properties and in many instances good results are reported.

NEVADA COUNTY.

Nevada county has been the scene of important transactions and strikes during the past week. Particularly has this been true of the Washington section.

At the Oakman a seventeen to twenty-foot vein running from $15 to $20 per ton was struck at a depth of 150 feet by the 180-foot tunnel. The management is arranging to put a large force at work and will drive drifts both ways on the vein to open thoroughly. Massachusetts people were at the Oakman and immediately purchased the Sunshine an adjoining property, and have arranged for its operation in an extensive way. The ledge ranges from five to thirty feet wide and carries milling values. The mine will be equipped with a five-stamp mill in the fall. The same people also purchased the Red Cross mine at Omega and are perfecting details for its operations on a largely increased scale. The vein runs from twelve to twenty feet wide and can be readily mined by the "glory-hole" process. The mine is equipped with a twenty-stamp mill and six-foot Huntington mill. Other Massachusetts people are looking over the field with a view to purchasing properties of merit.

In the Graniteville section the Anchu, Erie and others are showing marked improvement. At Grass Valley the North Star has declared a quarterly dividend of 4 cents per share. This amounts to $180,000 and the management expects to pay two more before the end of the year, and probably an extra dividend at Christmas The shaft is down 5400 feet, partly vertical, partly incline, with values showing splendidly in the lowest level. Stockholders are scattered throughout California and the East.

AMADOR PROPERTIES.

The South Eureka mine at Jackson reports the uncovering of a large fairly rich ore body at the 2700-foot point. Developments are being pushed and the ore body is giving promise of again placing the South Eureka on a large producing basis. This mine is one of the best known in Amador county and has been worked with varying success since the first discovery of gold on the Mother Lode. Many Southern Californians are interested and have paid heavy assessments at various times. The management is well pleased with the outlook and intimates that dividends may be expected if the late strike comes up to indications.

At the Zella, another property involving Southern California capital, the forty-stamp mill is operating at full capacity. Five stamps are dropping on ore from the Fleming claims, where a large body of low-grade ore has been opened. Several misleading reports regarding this ledge have been circulated, but the management states that but little rock of value has been found. It is being actively prospected and may develop into something of value.

EL DORADO.

El Dorado county has been the scene of important transactions recently. The Vandalia mine, one of the best-known properties in the county, has been taken over by San Francisco and Placerville interests and will be actively worked. The Vandalia has a productive record of $500,000, but has been practically idle for several years.

The Two Channel Company has been reorganized under the name of the Gold Channel Mining Company, with a capitalization of $300,000. The company controls six miles of channels, embracing approximately 2000 acres of patented mineral lands.

The Encinal Gold Mining Company is actively developing the Cedar Creek mine, three miles from Fairplay. The holdings comprise 1200 acres of gravel channels and development has been so satisfactory that an order will be shortly placed for a gravel mill. The gravel channels are among the largest and most promising in the lower section of the county and yielded good values whenever intelligently worked. Los Angeles people are said to be principally interested.

FARMERS VS. DREDGERS.

Dredge miners throughout the Sacramento Valley are awaiting with considerable interest the results of the meeting of representative citizens called by Mayor White of Sacramento to devise means of regulating dredging throughout that district. It is charged by the valley farmers and cities located along the Sacramento and tributary rivers that dredge mining is responsible for the disastrous floods that have prevailed in the valley during late winters. This is emphatically denied by the dredge operators and any attempt to restrict the operation of the gold boats will be vigorously contested.

At the present time the dredging fields of California are producing in excess of $10,000,000 per year and practically all the gold boats are in commission along the Sacramento, American, Yuba and Feather rivers. Most of the machines are landlocked and the operators contend that no débris is escaping into the streams. The farming interests, on the other hand, assert that the law regulating the storage of débris on the banks is not followed strictly and that huge quantities of débris are constantly escaping to the rivers.

SHASTA AND SISKIYOU.

Copper mining in Shasta and Siskiyou continues to attract widespread attention. Reports from Treka are to the effect that the Blue Ledge Company is quietly arranging for the early building of a railway to Grant's Pass from its mines, and also to build a large smelter at an advantageous point on Joe or Elliott creeks. Throughout the Blue Ledge section Boston, New York, London, San Francisco, Los Angeles and other interests are actively carrying on exploration and developments. That this region will eventually become one among the important red-metal producing districts of the West seems assured.

In Shasta county the Mammoth is operating four furnaces, the Bully Hill two and the Balaklala one. It is reported in Redding that the Balaklala will shortly increase its production, which at present approximates 1,000,000 pounds of blister copper monthly. The Mammoth Copper Company is developing several properties outside of the Mammoth mines and will have the five furnaces in commission soon. The Mountain Copper Company is shipping steadily to the Martines smelter, all damage caused by the recent fire having been repaired. It is reported that the construction of a 4000-ton smelter at Keswick will commence before the end of the year.

IN THE EARTH.

RARE MINERALS, METALLURGY AND CHEMISTRY.

To Correspondents:

This department is not conducted for pay. Its object is to convey reliable information of interest and value to the public, and it is not for the benefit of any miner, collector, speculator or prospector. Correspondents are particularly cautioned to take careful note of the statements and injunctions contained in the paragraphs below.

(1.) Specimens must be small and bear a tag giving name and address of sender, and the general—not exact—locality from whence the specimen was taken, also the name of it as nearly as the sender knows. Send, also, with the specimen a clearly-written letter briefly describing the find and what the finder wishes done with it. The letter must be properly dated and plainly signed.

Letter and specimen must be in one package, not in separate inclosure.

(2.) No attention will be paid to anonymous letters or to letters signed merely with initials.

(3.) No examinations of samples or specimens will be made in cases where The Times may decide that the specimen and inquiry are not of public interest. This office does not undertake to perform the work of an assay office.

(4.) Inquiries relative to matters of purely personal interest will not be answered.

(5.) When no response to an inquiry made or specimens sent appears in these columns, the inquirer will understand that his inquiry does not come within the purview of this department.

(6.) It is impossible to return specimens, as they must necessarily be destroyed or impaired in the process of analysis.

Address interiarly, The Times.

Not Silver Glance.

SILVER LAKE, June 1.—[To the Editor of The Times:] Inclosed three samples. First, the gem found in Death Valley, about sixty miles northwest from Tecopa, Cal., please classify it. The black soft rock—what is it? Some say silver glance, others call it sulphide of lead; quite a big ledge of it in the Avawats Range, west of Riggs. Is there any value in it? The third, found near the black stuff, is a good sample of "brass," I suppose.

Please reply in the "In the Earth" column. Thanking you for this and for former favors.

Yours faithfully, E. V. S.

ANSWER: Brass does not occur native, and yet, under certain conditions it is possible that ore carrying native copper with willemite (zinc silicate,) together with natural Death Valley heat and water of past ages, would result in the formation of the metal.

The gem (?) submitted is impure chalcedony, splotched with copper carbonates. The blackish soft rock is impure lepidomelane, and material represented by your samples is of very doubtful value.

Hornblende.

FALLBROOK, June 2.—[To the Editor of The Times:] You will find inclosed two samples of ore from De Luz Cañon. Will you please classify them for me? What are the star-shaped crystals in No. 1?

Yours truly, H. D. B.

ANSWER: No. 1, hornblende; No. 2, mica present with lime, alumina and silica present. Both samples of no value.

Gypsum and Shale.

MOJAVE, June 4.—[To the Editor of The Times:] I am sending you with this a few samples from near this place. The white piece, I presume, is gypsum; the three gray pieces shale, and the two black pieces is, or has been, shale, with oil leached out of it. There is an immense dyke of this gray shale, and scattered over many acres of territory. Gypsum and black material not very extensive. Kindly let me know through the "In the Earth" columns what you think of it, then I can be governed as to work, etc. Thanking you for the desired information, and with the hope that I am sending you good oil indications.

Truly yours, W. R. J.

ANSWER: You name the samples correctly, with the exception of the friable black stuff, which is impure wad and bog iron ore.

The shales do not show up very favorably for good petroleum indications. Prospect for breaks and fissures, and if possible get under the leached surface shale. Then submit further samples.

Oxides and Carbonate.

LOS ANGELES, June 4.—[To the Editor of The Times:] In developing some mineral springs in Orange county we came upon the inclosed formations. The red is from spring No. 2. Would you kindly give us an analysis of the same?

Thanking you for past favors, and finding in the "In the Earth" columns some of the most interesting matter of the entire paper. I am, yours very respectfully, E. E. B.

ANSWER: You submit four samples. One of the specimens is an impure talc (magnesium silicate) with calcite and magnesium carbonate present. Soda (trace) is in the rock.

The red specimen carries more soda than any other sample. It is high in iron, and this particular specimen does not react for lithium.

Your other material shows but little values from combined water. Accept our thanks for your good words. We regret that a quantitative analysis could not be given you on each sample.

Not Fire Clay.

ELSINORE, June 4.—[To the Editor of The Times:] Herewith sample of clay. Is this fire clay? What use could it be put to any value? Also a sample of rock from a ledge, both from about four miles from Elsinore.

Yours truly, J. A. C.

ANSWER: The clay is an impure Fuller's earth of doubtful commercial value. The rock is a conglomerate of magnesium silicate, with low percentage of magnesium carbonate.

Cobalt Not Present.

CALIENTE (Nev.) June 4.—[To the Editor of The Times:] Please find inclosed in another package, well marked, three pieces of rock. I think they contain nickel or some other metal that is rare in this country, as I have been unable to receive a chemical analysis from any (two) firms which gave me the two metals excepting gold. I find the lighter parts of the rock are quite soft, the knife blade scratches it. I figured its hardness about 4 on the scale of hardness. I also figure the sp. gr. at 2.5 or 2.8. In concentrating I find a great deal of tin-white magnetic particles. Are they cobalt? The scratch gives a streak hardly discernable. I find that these magnetic particles dissolve quite readily in c. p. nitric acid. I next added a few drops of sulphuric acid, which boils vigorously, and leaves a metallic curd on top of solution. I then smelted a little of the pulp on a pocket smelter tablet and crushed some and put it in a glass; meantime, I take a small piece of silver, put it in another glass, add a few drops of nitric acid, which produces a milky solution and forms a curd precipitate. I pour this silver solution on the smelted pulp and add nitric acid a drop at a time until it quits boiling, and the solution turns light green in color, which I take to be nickel. I then pan off the carbon particles, and find I have a sediment of bright, shining particles, which, when rubbed with pestle, resembles light-colored gold and silver alloy. On adding a few drops of sulphuric acid—which does not darken them nor have any effect—I decide they are not iron. I wash off the sulphuric acid and add nitric acid. It does not seem to make any change. I then add hydrochloric acid to dilute form, but action is very feeble. I then heat solution. Metallics were visible twenty minutes later in a less shining form, more like light-colored gold. Are the principal metals of the ore cobalt and nickel? or was I wrong in my diagnosis? If so, please let me know through The Times what the bright, shining particles are.

This ore comes from near Big Springs, Nev., and the whole mountain is practically of the same rocks as I have sent you. Trusting that I will see the answer in The Times in the near future, I remain, as ever, your reader and prospector. F. L. W.

ANSWER: Your letter is published in full for two reasons. (1.) There is a metallurgist (?) reporting great platinum values from the section indicated. (2.) There is probably too much alchemistry in the analysis you make.

Prospectors and others should consult the columns of The Times for assayers of repute and precision, submit gold and platinum assays to them always.

It is not clear how nitric acid and sulphuric acid (concentrated) has no effect on your findings; when dilute hydrochloric acid gives a feeble action. If you use coin silver your green color is understood. To the point: Among the rocks submitted are pyrrhotite (magnetic pyrite) in microscopical forms, with zinc traces. Microscopical magnetite is also sparingly observable throughout the rock. The metallic "curd" you refer to is but sulphur.

In somewhat, poetic language, let it be noted that aqua regia would, by ebullition, change your particles to a soluble condition. Nickel—trace only—is in the ore submitted, but in too low percentage to work at a profit.

Platinum Not Present.

QUARTZITE (Ariz.) June 4.—[To the Editor of The Times:] Would you kindly state in The Times if the inclosed sample is platinum. It looks like antimony and lead. This is from the Dome Range. Yours truly,

G. A. M.

ANSWER: The conglomerate carries zinc and lead, traces only, with iron oxides.

No Platinum Present.

LIDA (Nev.) June 6.—[To the Editor of The Times:] This sample is from a claim near Gold ... has been assayed to ... values." In that report ... In your "In the Earth" ... centage of platinum, ... oblige an old reader of ... Yours truly,

Impure Pegmatite.

BODFISH (Cal.) June ... Editor of The Times:] ... reader of "In the Earth" ... ing my first sample. ... the Piute Mountains ... No. 1 is from a large ... would like to know if ... tungsten in it. Am ... it is marble. No. 2 runs in ... ledges around here are ... "make" quarts. I call it ... Thanking you in advance, ... Yours truly,

ANSWER: No. 1 is ... carries no tungstic acid. ... right on No. 2 as granite; ... mattie (graphic granite) ... quartz and feldspar (or ...

Hornblendic Iron and ...

MARICOPA (Ariz.) ... Editor of The Times:] ... you some ore today ... just brought in. I ... looks of it, but he thinks ... sten, and he also states ... like the tungsten that ... northern parts of Arizona ... going to do as I have done ... many times—let "In the ... tell me what is in the rock. ... confidence in what he tells ... you think it would be worth ... have it assayed for gold? ... There is a very large body of ... but I think it is just as well ... ite. Please tell me if it has ... in it. Thanking you in ... remain, very truly, ...

ANSWER: The editor of ... partment appreciates the ... ner in which you express ... Some of the sentences in ... are not published here. ... this hornblendic rock ... good for gold or silver ... ever, an assay would do ... would cost but little. ... not present in the rock. ... You should obtain a sample ... ramite from Osceola. ... specimen of sphalerite ... Randsburg, Cal., and ... two minerals with other ... run across while prospecting.

Titaniferous Iron.

LOS ANGELES, June ... Editor of The Times:] ... please find ore samples ... miles east of Black Rock. ... lieve that the mineral is ... Will you please state in ... Earth" column what ... If it is not worthwhile ... eral prospectors badly ... truly,

ANSWER: This ore ... peatedly analyzed by ... of The Times and by Dr. ... Salt Lake City, Utah. ... carry a trace of tungstic ... of the samples are made ... tite, ilmenite and ... or three small specimens of ... are among samples ...

Rather Doubtful.

TUCSON (Ariz.) June ... Editor of The Times:] ... you herewith some ... from a small range of ... south of Tucson. Being ... to your valuable paper ... terested in the column ... I will be interested to ... think of the inclosed rock ... sandstone, giving out a ... petroleum, after friction ... sand clays on some form ... It suggest oil? No. 3 is ... mountain range. May ... "Quien sabe." Yours ...

ANSWER: Si Señor. ... ciferous sandstone with ... phide and asphaltum ... No. 2 is also calciferous ... "look good" for oil. No. ... of iron oxides, manganese ... cite and silica. All in all, ... is a doubtful one for ... ing the locality by the ... mitted.

Right in Point.

ZENIA (Trinity county, ... 9.—[To the Editor of The ... thank you for your reply ... day's Times to my inquiry. ... I note you found analyses ... account of size of sample. ... small to keep down your ... Will you favor me by ... the size of samples you ... will use it as a guide in ... cerely yours,

ANSWER: No one is ... of judging size of sample ... than you are. Correspondents ... send too much material. ... approximately one inch ... particularly desired.

Tungstic Acid Also.

DAGGET, June 3.—[To ... of The Times:] ... eleven miles east of Daggett, ... one mile south of Santa Fe ... doubling his money in that ... the real estate people are ... the next three years will ... quite as sharp an advance as ... seen in the last three. ... and of school trustees has decided ... one of the sites for an east ... It is situated at the ... corner of Mission street and ... and contains a fraction ... four acres. The price to be ... The property is owned ... Dodge, and is well located for ... purposes, having frontage on ... ets, Mission, Elm and Monroe. ... deal was made through ... of Washburn Brothers.

ORANGE REALTY.

BIG SALES REPORTED.

ORANGE, July 10.—The S. M. Craddock ... reports the following ... real estate made recently: ... H. Embree sold two acres on ... avenue to Louis R. Ballard ... consideration of $1100. Mrs. ... Hahn sold a house and two ... Maywood street to Mrs. Edna ... for $1000. A. S. Vinson ... house and lot on North Lemon ... of J. R. Schooley. ... C. Briggs real estate ... recently sold the northwest ... of West Chapman avenue ... North Olive street for J. C. ... George H. Pirle for $4000. ... has a frontage of 86 feet ... avenue by 115 feet on ...

EARTHQUAKES KILL PARENTS.

Tradition Peculiar to the Arc... World and Considered a Kindness.

In a letter to the Seattle Post-Intelligencer ... the custom among the Es... of making away with helpless ... and the aged to whom life has ... a burden is not yet altogether ... disproved by at least two ... during the present year. The ... has just been reported from the ... River country. An old ... Tillamut was the willing ... of the custom that runs back ... of the dim, legendary ... people. ... was an old man. For years ... carried more than his share ... food. The wonderful vitality ... enables them to resist ... diseases for many years, ... for a half a century. But

DOUBLES IN VALUE.

INVESTMENT PAYS WELL.

PASADENA, July 10.—John ... Dodge closed an important ... deal this week, and one that ... in the high grade of the property ... this city as an investment ... He sold to Thomas W. ... of Los Angeles, formerly of ... Phillips Company, a lot ... east side of Fair Oaks avenue, ... south of Mission street, and ... feet, unimproved, for $5750 ... This lot was purchased as an ... last Mr. Dodge purchased the ... about three years ago for ... doubling his money in that ... The real estate people are ... that the next three years will ... quite as sharp an advance as ... seen in the last three. ... of school trustees has de... one of the sites for an east ... It is situated at the ... corner of Mission street and ... and contains a fraction ... four acres. The price to be ... The property is owned ... Dodge, and is well located for ... purposes, having frontage on ... ets, Mission, Elm and Monroe. ... deal was made through ... of Washburn Brothers.

OKELL COMBINATION CORE DRILL WE USE NO ...

For testing your Mining, Oil, Coal and Mineral Properties, ... all the features of diamond drills, Roper or hydraulic ... ing. Machine now operating in local field. Catalogue ... and demonstration at your service.

OKELL CORE DRILL CO., 136-138 S. ...

WE CAN GIVE YOU ...

RELIABLE AND UNBIASED INFORMATION ON MINING ... STOCKS, ETC. WE SPECIALIZE ON MINING INFO... NOT BUY OR SELL STOCKS.

TOMLINSON'S MINING COMMERCIAL ...

715 O. T. JOHNSON BLDG.

Assayers, Mines ... Metallurgists

Estab. 1887. Years ... with Govt experts ... WADE 318 E. First St.

SEAWARD.

EALTY ACTIVE OWARD BEACH.

...nado, Ocean Beach and La Jolla in Favor.

...d Show Place Bought by Colorado Capitalist.

...ined Activity in the Country Towns.

DIEGO, July 10.—The realty ... ent toward the beaches is taking ... re pronounced form as the summer ... ason advances. Sales of resi... ...lites at Coronado, Ocean Beach ... La Jolla are notable among the ... transfers recorded during the ... week. Ocean Beach seems to ... the call on this class of property ... with Coronado, which generally ... slightly higher in price, a close ... for popular favor. The major... the sales have been made to ... owners, who declare their ... of improving their holdings ... side bungalows.

... of the largest and most important ... transactions in residential property ... in some time was the sale ... handsome Coronado home of ... Graham Babcock, one of the ... beautiful of the many shows ... on the island, to A. B. Dan... Denver, Colo., for a s

Southwest

from a claim near Gold Mo... has been assayed as "high in ... values." Is that right? Plea... in your "In the Earth" ... centage of platinum, and ... oblige an old reader of The ... Yours truly.

Impure Pegmatite.

BODFISH (Cal.) June ... Editor of The Times:] Am a ... reader of "In the Earth," and ... ing my first samples. They ... the Piute Mountains. Kern ... No. 1 is from a large ... would like to know if there ... tungsten in it. Am inclined to ... it is marble. No. 2 runs in the ... ledges around here and ... "make" quarts. I call it "... Thanking you in advance. ... Yours truly, ...

ANSWER: No. 1 is ... carries no tungstic acid. ... right on No. 2 as granitic; it ... matite (graphic granite) and ... quarts and feldspar (orthoc...

Hornblendic Iron and Ma...

MARICOPA (Ariz.) June ... Editor of The Times:] I ... you some ore today my ... just brought in. I do not ... looks of it, but he thinks it ... sten, and he also states that ... like the tungsten that they ... northern parts of Arizona. ... going to do as I have done ... many times—let "In the Earth" ... tell me what is in the rock. I ... confidence in what he tells ... you think it would be worth ... have it assayed for gold and ... There is a very large body of ... but I think it is just an abun... ite. Please tell me if it has ... in it. Thanking you in ad... remain, very truly, M. ...

ANSWER: The editor of ... partment appreciates the ... ser in which you express ... Some of the sentences in ... are not published herein. ... this hornblendic rock does ... good for gold or silver val... ever, an assay would do no ... would cost but little. Tungs... not present in the rock ... You should obtain a sample ... ramite from Osceola, Nev. ... specimen of scheelite from ... Randsburg, Cal., and com... two minerals with others ... run across while prospecting.

Titaniferous Iron Ore.

LOS ANGELES, June ... Editor of The Times:] By ... please find ore samples from ... miles east of Black Rock. ... lieve that the mineral is ... Will you please state in your ... Earth" column what of this ... if it is not wolframite there ... eral prospectors badly fooled ... truly. W. ...

ANSWER: This ore has ... peatedly analyzed by this ... of The Times and by Dr. ... Salt Lake City, Utah. It ... carry a trace of tungstic ac... of the samples are made up ... tite, ilmenite and menaccan... or three small specimens of ... are among samples submitte...

Rather Doubtful.

TUCSON (Ariz.) June ... Editor of The Times:] I se... you herewith some stones ... from a small range of mo... south of Tucson. Being a ... to your valuable paper and ... terested in the column "In t... I will be interested to learn ... think of the enclosed rocks ... sandstone, giving out a str... petroleum, after friction. ... sand clays on same forma... it suggest oil? No. 3 is fro... mountain range. May be ... "Quien sabe." Yours truly ...

ANSWER: Si Señor. No ... ciferous sandstone with hy... phide and asphaltum trace... No. 2 is also calciferous and ... "look good" for oil. No. 3 is ... of iron oxides, manganese ... cite and silica. All in all, ... is a doubtful one for petro... ing the locality by the spec... mitted.

Right in Point.

ZENIA (Trinity county, ... 9.—[To the Editor of The ... thank you for your reply to ... day's Times to my inquiry ... I note you found analysis ... account of size of sample. ... small to keep down your ... Will you favor me by advis... the size of samples you pre... will use it as a guide in fu... cerely yours. ...

ANSWER: No one is ma... of judging size of samples ... than you are. Correspondent ... send too much material. Sp... approximately one inch ... particularly desired.

Tungstic Acid Absent.

DAGGET, June 8.—[To ... of The Times:] Ore from ... eleven miles east of Daggett ... one mile south of Santa Fe ... The dark ore found between ... and porphyry. Would like ... if any of this contains tung... which ore, and if it con... thing else of value and ... quantities. The light color ... top and about fifty yards ... dark. Yours truly. ...

ANSWER: One sam... brown material—is a' mixtu... iron ore and wad (bog ... with traces only of carbonate ... per. One other specimen is ... with azurite and traces of ... ent. A third sample is bar... The reddish white sample ... baryte. One other specimen ... red) is cellular quartz ... present.

Fluorite.

LOS ANGELES, June 8.... Editor of The Times:] ... quested of the sample ... comes from near Salome, Ariz. ... it must be lead carbonate ... truly. A. ...

Try Murine Eye Remedy
For Red, Weak, Weary, Watery Eyes. Doesn't Smart—Soothes Eye Pain.

Assayers, Mineralogists and Metallurgists
Estab. 1887. Years' experience with Govt. experts. WADE 818 E. First St.

DRILL WE USE NO DIAMONDS
...oal and Mineral Properties. ...is, Roper or hydraulic system ... in local field. Catalogues, ... vices.
DRILL CO., 136-138 N. Los Angeles

GIVE YOU
...RMATION ON MINING ... ON MINING INFORMATION
...G COMMERCIAL AGENCY, Los Angeles

SEAWARD.

...ALTY ACTIVE ...WARD BEACH.

...ado, Ocean Beach and La Jolla in Favor.

...d Show Place Bought by Colorado Capitalist.

...ased Activity in the Country Towns.

DIEGO, July 10.—The realty ... toward the beaches is tak... pronounced form as the sum... advances. Sales of resi... at Coronado, Ocean Beach ... Jolla are notable among the ... transfers recorded during the ... Ocean Beach seems to ... call on this class of prop... Coronado, which generally ... higher in price, a close ... popular favor. The major... sales have been made to ... owners, who declare their ... of improving their holdings ... bungalows. ... largest and most impor... sales in residential prop... in some time was the sale ... Coronado home of ... Babcock, one of the ... owners of the many show ... the island, to A. B. Dan... Denver, Colo., for a sum re... to have been $50,000. The ... Babcock residence, located ... boulevard, is one of the ... residences on Coronado, and ... handsomely cultivated ... Recently it was placed on ... by Mrs. Babcock and the ... Mr. Daniels was only one ... which were received. The ... is well known as an an... to Coronado and is an ... golfer. It is Mr. Dan... plan to make a number of ... both to the house and ... immediately, at an outlay of ... He is one of the wealth... of Denver, having ex... real estate holdings there. ... will be spent in the ... of the northwest cor... and C streets by U. S. ... and M. Hall, who jointly ... half block. A row of one... will be erected with the ... so constructed that ex... may be added in the fu... will be of brick and con... The permit for the ... already been taken out. ... of Golden Hill residence ... reported by George ... them the following: G. ... to Mrs. Mary H. Muellig, ... forty feet of lots 1, 2, 3 ... 2, of Higgins's addition. ... Twenty-seventh street ... and R. G. K. Crosby to ... Mackey, south forty ... of lots 1, 2, 3 and 4, block 29, ... on Twenty-sixth street, ... and E. ... Bay Beach Company has ... the construction of a ... at Ocean Bay Beach ... taken out the permit for a ... garage.

...BEACH HOTEL.

...OVEMENTS PLANNED

...BEACH, July 10.—The ... Beach Hotel, just com... cost of about $20,000, was ... opened to the public this ... The hostelry was erected by ... North and promises to be a ... home. The structure covers ... lots. The interior is fin... in oak and is divided ... public and private dining... large refreshment room ... with tables and a large ... room, and well appointed ... The second story is ar... for living apartments, single ... with a ladies' parlor and a ... balcony. The building has been ... by many other improve... being launched, and many of ... now well under way, among ... several fine residences and ... cottages.

...UBLES IN VALUE.

...ESTMENT PAYS WELL.

PASADENA, July 10.—Jon... Judge closed an important ... this week, and one that ... the high grade of the prop... city as an investment ... He sold to Thomas W. ... of Los Angeles, formerly of ... Phillips Company, a lot ... side of Fair Oaks avenue, ... south of Mission street, and ... unimproved, for $5750 ... lot was purchased as an ... Mr. Dodge purchased the ... about three years ago for ... doubling his money in that ... The real estate people are ... that the next three years will ... as sharp an advance as ... in the last three. ... of school trustees has de... one of the sites for an east ... It is situated at the ... corner of Mission street and ... and contains a fraction ... over acres. The price to be ... Mr. The property is owned ... son, and is well located for ... having frontage on ... Mission, Elm and Mon... deal was made through ... of Washburn Brothers.

...ANGE REALTY.

...Y SALES REPORTED.

...July 10.—The S. M. Crad... reports the following ... estate made recently: ... figures sold two acres on ... to Louis R. Ballard ... consideration of $1100. Mrs. ... sold a house and two ... on Grand street to Mrs. Edna ... for $2000. A. S. Vinson ... and lot on North Lem... to J. B. Schooley. ... C. Briggs real estate ... recently sold the north... of West Chapman ave... and Olive street for J. C. ... to H. Pirie for $4000. ... has a frontage of 86 feet ... avenue by 118 feet on ...

...ILDREN KILL PARENTS.

...ustom Peculiar to the Aro... and Considered a ...ristmas.

The Seattle Post-Intelligencer ... custom among the Es... of giving away with helpless ... aged to whom life has ... not yet altogether ... passed by at least two ... of the present year. The ... have been reported from ... country. An old ... was the willing ... to that runs back ... of the dim, legendary ... people. ... old man. For years ... more than his share ... wonderful vitality ... them to resist ... for many years, ... half a century. But it was telling on this old man. He lay on his bunk and coughed miserably, and he knew that he would never be well again. So he called his children around him and told them that he wanted to die. He reached for the old Hudson Bay gun that he had carried since boyhood. He cocked it and handed it to his eldest son, telling him to put him out of pain. But the boy had been told by the whites somewhere that it was a sin to kill in this way, and he refused to grant his father's last request. The others also refused. Then the aged Tillemut took the weapon, placed the muzzle in his mouth, and touched the trigger with his toe.

On the Russian Diomede, an island in Bering Strait, another old man met death in a somewhat similar manner. In the Diomede case, however, the sons obeyed the father implicitly. This was the regular old Eskimo death. There was no shooting. It was in a large igloo, the roof of which is supported in the middle by a stout beam. To this beam the boys fastened a strip of walrus skin, at the end of which dangled a noose. They helped their father to the edge of the bunk, fastened the noose about his neck, and let him swing off his high bed and strangle to death.

These people are not cruel. No more affectionate people can be found in the world than the Eskimos. Blows are seldom struck; harsh words are seldom uttered. But until quite recently the ending of hopeless suffering by suicide or by killing the patient was the universal rule all over the Arctic world. To kill a suffering relative or friend was considered an act of kindness and mercy, just as we consider it an act of mercy to kill animals we know cannot recover.

This may recall the Spartan parents who left their weak or deformed children on the mountainside to die. But such cruelty is unknown in Eskimo society—the children here are sacred and the most unfortunate and misshapen are given the tenderest care. Nevertheless when death was plainly approaching and the sufferer asked to be relieved, his request was always granted. Even infants were thus put out of pain. Although there is none of the conspicuous demonstration of grief that characterizes the saddest moments of a more impulsive people, the sorrow for the dead in an Eskimo household is just as bitter as in any refined home in the world.

In spite of the ruling white man's ideas concerning the taking of life in this way, the Eskimos still more than half believe in it. The ordinary death is reported as follows: "He died himself." This means that "he" died without the affair being hurried along either by his own hand or that of a friend or relative.

THE BASQUE RACE.

All Efforts Have Failed to Trace the Origin of This People and Their Language.

[Exchange:] The Basone provinces lie in the north of Spain, and although for centuries students have tried to trace the real origin of the people and find a key to their language they have failed to do so.

The race is a Catholic one, and their devotion to the Catholic faith is so firm that it is commonly said the devil gave them up as a hopeless object of his sinister attentions, simply because he could never understand or master their language.

All other known tongues spoken by the sons of men have been shown to possess a common origin, traceable to the Arabic or Semitic. But the Basque language has entirely resisted the philologist. In some aspects the vernacular shows traces of a Chinese admixture; in others it is clear the North American Indian terms are native to it. It also shows traces of barbaric language spoken on the east coast of Africa.

The people themselves bear physiological traits found in those who speak the said tongues. The native name of Basqueland is Eskuara, and their motto is "Iruracbat," or "three in one." Nor is their political structure anything like that of any known political body, though they belong, of course, to Spain.

Each Basque province is governed by a Parliament composed of representatives—selected partly by election, partly by lot—among the householders of each country parish or town. Their laws are essentially peculiar to themselves, and are conceived on no known code, either by ancient or medieval times. They are the puzzle among nations, and number 500,000, all told.

Too Tempting an Opportunity.

"H'm!" said the doctor reflectively, as he looked at the patient he had been called in to attend. "You must call in another medical man."

"Am I as bad as all that?" moaned the patient, paling at the thought of his possibly near-at-hand demise.

"Well, I don't know just how ill you are," replied the man of medicine, "but I do know that you are the lawyer who cross-examined me in a law case last week."

"What's that to do with it?" asked the other, in surprise.

The reply came unhesitatingly.

"A good deal. My conscience won't let me kill you, and I'll be hanged if I want to cure you. Good afternoon!"—[Philadelphia Inquirer.

Piracy Increasing.

Piracy is increasing along the coasts and inland seas of the empire. The Japanese hitherto have been known to plunder wrecks that had been abandoned, but an attack upon cargoes in transit has not been recorded. However, a big lighter was recently on its way to Yokohama to be transshipped to an ocean steamer, when it was attacked by a force of pirates. A large part of the cargo was abstracted, the crew of the lighter being helpless to offer resistance.

In the beautiful waters of the inland sea, too, especially in the vicinity of Seto, acts of piracy are becoming alarmingly frequent. The pirate craft number more than a dozen, each armed with deadly weapons. Various vessels plying among the islands have been ransacked from time to time, many persons have been robbed in the last few years and even women have been carried away captive.—[Exchange.

HOW RACES ARE WON AND LOST

The Stearns took third place in the Santa Monica road race, easily defeating its old rival, the "Locomobile."

Owing to an accident to the Thomas while in practice Thursday, it became necessary at the eleventh hour to replace the motor with one from a private car owned and driven by Mr. H. C. Wyatt over 18,000 miles without an overhauling. In the third lap the pump connection broke. The car was run until the tenth lap without water circulation, at a mile-a-minute gait, according to instructions received before the race, which were to maintain this rate for 150 miles, then increase; but the driver, Elmer Huber, and his mechanic, Paul Corrigan, realizing this speed could not be maintained throughout the race without water circulation, and not injure the car, decided to withdraw from the race. Thus the chances of the Thomas faded.

THE ESCONDIDO VALLEY

Lands that you can pay for with the first year's crop would be a safe and sane investment and not a speculation, wouldn't it? We have just such a proposition and would like a chance to demonstrate and to prove to your satisfaction that it can be done. Location good and climate excellent.

$65 PER ACRE

is the price, and there is nothing like it in the State at the figure.

If you want an Orange or Lemon Grove or Vineyard grown for you while you are attending to your other business, we have attractive propositions of that kind all explained in our illustrated booklet, which you should send for if you cannot call at the office. It's free. Do it now, before you have mislaid the address.

The Escondido Valley Land & Planting Co.
W. E. Alexander, President.
521 South Spring St.

THE ESCONDIDO VALLEY

OWN YOUR OWN
Seaside Home

Buy now while land is cheap. There are only just so many miles of seacoast, and never will be another one.

Every foot of every mile is being taken up, and soon none will be for sale, except at prohibitive prices.

TODAY YOU CAN BUY A LOT FOR $150 TO $175 ON EASY TERMS: $10.00 DOWN, $10.00 A MONTH. NO TAXES. NO INTEREST.

On this lot you can build a pretty cottage, and as soon as it is up you can sell the property for more than it cost, and every year it will be worth more. You can save every summer what now you spend in rents or hotel board at the beaches, besides having a beauty spot commanding the finest view on the Coast.

IF THIS INTERESTS YOU, COME TALK IT OVER WITH ME.

H. N. BAGGS, 255 P. E. Bldg.
Phone F7442 Los Angeles

$150 DOWN
$15 and Interest Monthly

for either of the three new 5-room modern cottages at corner of Newland and Hamlet street. Price $1650 each.

Crites, Myers & Kulli
107 S. Avenue 64.

$50 down and $10 and interest monthly for new California bungalows in the Eagle Rock hills. 5-cent car fare. Price $800 each.

Crites, Myers & Kulli
At end of Garvanza Yellow Car line marked "Eagle Rock Avenue."

GERLEMANN SAYS:
Get the saving habit by trading with us. Courteous treatment, honest value, and good goods are guaranteed with every order.
We ship or deliver everywhere. Write for monthly price quoter.
PHONES: F6022—Broadway 2045
Gerlemann Furniture Co. 544-546 S. MAIN ST.
514 S. MAIN ST.

You Cannot Know CALIFORNIA Until You See YOSEMITE

14 HOURS (ONE NIGHT) FROM LOS ANGELES. THUNDERING FALLS, TOWERING MOUNTAINS, ROARING RIVERS, EL CAPITAN IN ALL ITS MAJESTY.

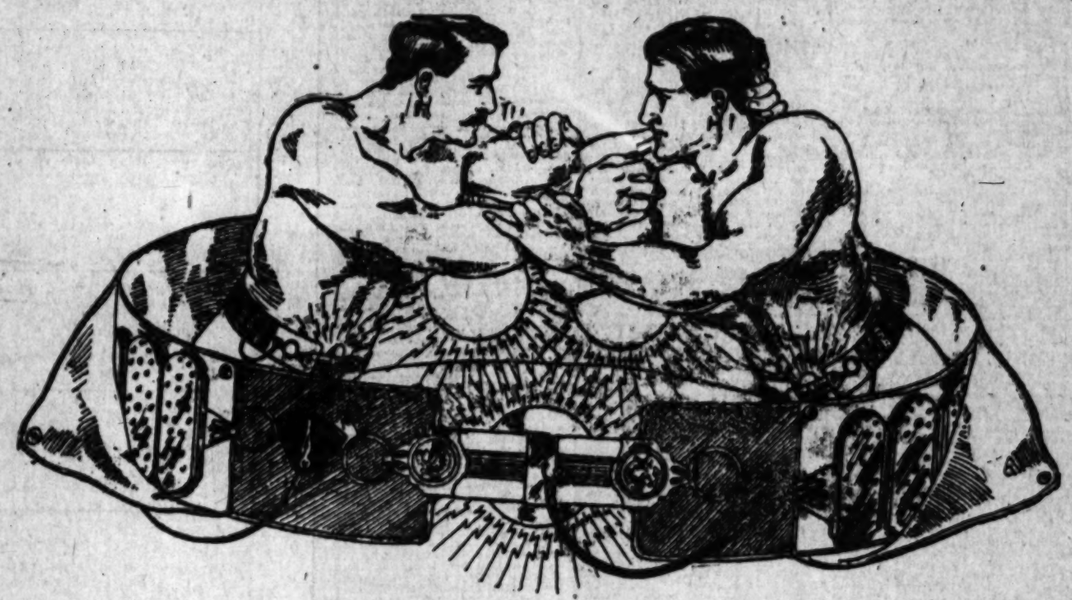
THROUGH PULLMAN SLEEPERS ON TRAINS LEAVING LOS ANGELES AT 5:00 P. M.

SIDE TRIP TO
MARIPOSA BIG TREES

SOUTHERN PACIFIC
600 South Spring Street, Cor. Sixth

Corbett Tells How to Win

Former Champion Pugilist Says You Must Have a Good Stomach or You'll Never Have the "Punch" That Insures Victory



James J. Corbett, conqueror of John L. Sullivan, and former champion heavyweight pugilist of the world, says: "If you haven't a strong stomach you can't get the punch that wins."

It is a well-known fact that a man's stomach is one of the most important organs of the body. When your stomach is in perfect working order you are happy and contented, but when it is not you are easily discouraged and soon lose all energy and ambition to push forward. When a man's stomach is all knocked out it is not long before the other organs are affected and he becomes a burden to himself and to everybody else.

The stomach is responsible for most of the chronic ailments from which people suffer. If it does not digest the food properly there will be extra work for the liver; when food remains in the stomach and ferments it makes a gas which extends the stomach and presses on the lungs and heart and causes palpitation; when it passes the undigested food into the intestines constipation ensues, poison gets into the blood, causing rheumatism and a whole lot of other trouble; in fact, it would be easy to trace most of the chronic ailments back to poor digestion.

You know the stomach is the engine of the body. You put food into the furnace and as it burns it generates power, and that power runs the human machinery. Naturally, if you don't digest your food properly you are going to have very little power with which to run the machinery.

Get out of the habit of taking drugs and help your stomach and heart in their work by adding to their vitality. Dr. McLaughlin's Electric Belt is a natural invigorant. It pours electric life into them, and that is what they have lost. Electricity is the only cure for them.

"Why should I use your belt?" That is, why is it better for me than many other things advertised to cure my ailments? Because it cures by restoring the vitality of the part that is ailing, and the other things do not cure at all, because they do not restore the vitality. This is assuming that our electric belt gives electricity, which is the basis of animal life, and that the other things are drugs.

The day of blind following of habit is passing, and men are thinking now. In these days a man does not pull the cork out of a bottle and swallow a dose of the stuff without looking on the label to see what is in it. People are beginning to fear the word "dope," as they have been shown that it means destruction to the nerves and tissues.

With a strong stomach, feeding the nerves and blood of the body with new energy every hour of the day, you are proof against disease, because not only does it create all the vitality the body needs, but it keeps the blood clear of the poisonous matter that causes rheumatism and other troubles.

Here is a man cured of weak back and stomach trouble. H. P. Baker, Covina, Cal.: "The sharp pains I had in my back when I bought one of your belts have entirely left me, my appetite is first-class and my stomach now does its work in proper manner."

Here is a man who tried drugs first. J. F. Fulkerson, Ventura, Cal.: "I was broken down with a bad case of back trouble and I procured one of your Dr. McLaughlin's Electric Belts. At that time I was unable to walk. Your Belt worked like magic in my case and I recommend it to all sufferers. I found you perfectly square and honest with me in every way."

The majority of cases which have been lately cured by the Dr. McLaughlin Belt are of men broken down by nervous strain, overwork, overeating and late hours. In them the old ambition seemed to have gone; self-confidence was lacking, and there was a tendency to premature old age. In such cases Electricity is most effective, as its effect is to restore life to the nerves and all the vital organs.

Here is a man cured of back trouble. A. M. Bryan, Careaga, Cal., says: "Before using your Belt I always had to lose from four to six weeks' work on account of my back every winter. Since using it I work every day."

We could fill pages of this paper with letters of praise from those who have been cured by Dr. McLaughlin's Electric Belt, but those given above are certainly enough to suggest to the reader that he also may find relief from his ailments by using electricity.

If you are suffering from Nervousness, Backache, Rheumatism, Stomach Trouble, Constipation, or any ailment which drugs fail to cure, call today for Free Book. This book should be read by every man. It tells facts that are of interest to every man who wants to remain young in energy at any age. Call if you can; if you can't, send coupon for our beautifully illustrated 84-page Free Book.

The "Dr. McLaughlin Electric Belt" is patented and is made only by the Dr. McLaughlin Co. and sold only by the Dr. McLaughlin Co. in their own offices throughout the world. Drug stores, canvassers, manufacturers and street corner men can't get this Belt. There are none "just as good."

Office hours for consultation and advice 9 to 6 daily; Monday and Saturday till 8; Sunday 10 to 12.

DR. M. B. McLAUGHLIN CO.,
239½ So. Spring St., L. A.
(Over Baker's Shoe Store)

The Dr. M. B. McLaughlin Co.,
239½ So. Spring St., L. A.
Please send your Free Book advertised in Times 7-11-9.
Name . . . .
Street . . . .
City . . . .

WANTED---German Farmers

Between the ages of 21 and 40, with sufficient money to buy team and implements to grow alfalfa.

I have 600 acres of LEVEL, IRRIGATED ALFALFA LAND. Close to six creameries. Close to postoffice and school.

I will sell the land in 40-acre tracts to German farmers who are able to put it in alfalfa, and they can pay me from the crops. NO PAYMENTS DOWN. TEN YEARS' TIME GIVEN.

This land is located in Tulare County, California, and is level and smooth. Has been farmed to wheat and barley. Call on or address,

J. C. FORKNER, 326 Byrne Bldg., Los Angeles, Cal.

Why Not Build a Bungalow?

The coziest, most convenient home on earth. Our Bungalow Book contains the choicest of 500 beautiful designs, together with plans, interiors and other useful information. Invaluable to the prospective home builder. Shows how a bungalow should be built to get the best possible results. Sent prepaid for $1.00. Complete plans and specifications $10.00. Bill of materials, $5.00.



YE PLANRY BUILDING CO.
212 Mercantile Place. Los Angeles, Cal.

Applegrove Colony, Owens Valley, Inyo Co., California

12,000 Acres of Choice Land
6000 Inches of Pure Mountain Water

Surrounding Independence, the County Seat, on Three Sides, and Extending For Ten Miles Down the Valley

The Southern Pacific Company is now building a new transcontinental line from Los Angeles to the East, via Mojave and Owens Valley, to a connection with the Central Pacific in Nevada, thus avoiding the Tehachepi Pass and the Sierra Nevada forty miles of snow sheds, thus shortening the distance between Los Angeles and Chicago about 300 miles.

The railroad front is now a hundred miles beyond Mojave, and before the end of the year cars from Los Angeles will be running to Independence.

A resident of Los Angeles has recently returned from an extended trip through the valley, and makes the following report:

MORE BACK COUNTRY FOR LOS ANGELES

Few people in Southern California realize in the slightest degree the new country that is being opened up as tributary to this southern metropolis.

Owens Valley is more than a hundred miles in length, and from one to ten miles, or more, in width. That section has been so isolated that little is known of its people, its resources, and its land and water supply by the public in general. It has been cut off from Central California by the Sierra Nevada Mountains, and from Southern California by a vast extent of desert, with no railroad connections to bring these two sections together.

All that our people seem to know or care about that Valley is the fact that it is to supply our city with an additional supply of domestic, irrigation and power water. This lack of interest in that valley is caused by lack of knowledge of its extent and natural resources.

A few of our city officials, and a very few of our business men, have made trips to the valley, but in making those trips they have, as a rule, kept both eyes on the means being adopted to secure a portion of the water there found for use here.

But there is another side to the question. The Owens Valley is one of great extent—a valley that is rich in agricultural, as well as mineral and power resources. From Little Lake, at what might be termed the lower end of the valley, to Round Valley, at the upper end, is a distance of about 125 miles. And while Little Lake is not, strictly speaking, a portion of Owens Valley, still, for the purposes of a general description of the country, it can be so considered without doing violence to geographical facts.

The Valley contains a large acreage of as fine soil as the stars and stripes float over; and then it has some soil—like all other sections of the arid and semi-arid west—that is of little or no value.

The Valley is well supplied with water. It is one of the very best watered sections of the State. The rainfall is light—very light—but the snowfall on the Sierra Nevadas, which loom up so abruptly on the west side of the Valley, is heavy—very heavy. The average annual rainfall does not exceed four or five inches; but the heavy deposit of snow on the highest range of mountains in the United States, which deposit is kept in cold storage for summer use, more than makes up for the rainfall shortage in the Valley below. That deposit of snow remains on the ground unmelted until the middle or last of May, when the mountain streams gradually increase in volume to meet the increasing demand for irrigation water during the mid-summer months and do not recede to their normal conditions until the cool weather sets in again during the autumn months, when irrigation water is less needed again. Thus it is that the light supply of water is furnished the lands of the Valley during the fall, winter and spring months, when it is least needed, and the larger supply is furnished during the summer months when it is most needed.

Nature has not only provided these great storage reservoirs on the tops of the range of mountains, but it has also provided another system for storing the surplus waters, on which supply the people can at will amass slight drafts that will be honored.

Vast gravel beds underlie the Valley, and into that subterranean reservoir more than half the water that comes down the mountain streams flows, thus making a double supply of stored water that can be used when it would do the most good.

Heretofore this valley has been pretty well isolated from the outside world, because of the lack of railroad communication. It is true that several years past there has been a narrow gauge railroad connecting this valley with the railroad systems of Nevada, but the service has been a very unsatisfactory one, because the connection was not direct with either the extensive business interests of Central California nor the active development and growth of Southern California.

Los Angeles has been and is the natural outlet for the people and products of Owens Valley; but in order for a citizen of that valley to reach this city heretofore, he had to travel over a thousand miles to get here, while the distance to travel should have been but a little over two hundred miles. He had to go north to a connection with the Central Pacific, thence west to Sacramento over the Sierra Nevada Mountains, and through forty miles of snow sheds, and thence half the length of the State climbing over the mountains again at Tehachepi Pass.

Now the Southern Pacific is building a direct line up through the valley to a connection with the Central Pacific in the State of Nevada, with the intention, it is stated, of making this another trans-continental line that will avoid not only the Tehachepi Pass, but also the other more difficult climb over the Sierra Nevadas. With this end in view, the company is not only making a first class road bed, but it is laying 75-pound steel rail. Within the next few months a person can take a sleeping car here at Los Angeles at the close of business and get up the next morning at either Lone Pine, Independence, Big Pine, or Bishop.

People are beginning to go into the valley even at the present time, with the railroad front at Little Lake, which is about seventy miles this side of Independence and 130 miles this side of Bishop, at present the largest town in the valley. Even before regular trains run to either Independence or Bishop, look out for a rush of settlers that will equal, if not exceed, the rush to Imperial Valley during the vigorous days of 1901-2-3.

Speaking from a development point of view, the Owens Valley stands today where Southern California stood forty years ago. Land is as cheap there now as it was here then. Water is as cheap there now as it was here then—and more abundant.

That section resembles this country in another respect. In 1870 most of the water of Southern California was beneath the surface, but the people didn't know it; and if they had known it, they had no economical way of bringing the water to the surface. Today the pumping of water is as simple as the plowing of land—and the process is not an expensive one. Here we had to learn with long years of experience how to utilize the resources that were hidden beneath the surface. Today Owens Valley can benefit by our experience. It can develop as much in five years as we developed in thirty-five.

That valley has great agricultural resources that will make it one of the wealthiest valleys of the State. The farmer there can take a piece of land and get quick returns and good returns. Take alfalfa as an illustration. The season is shorter there than here, but the growth is astonishing. There the farmer cuts his alfalfa but two or three times a year, while here he cuts it seven or eight times; but then look at the growth there. The first cutting is made there as a rule in June, when from three and a half to four and a half tons of choice hay are cut from the acre. Another crop is then cut later in the season which is equal in quantity to the first, and then several months of good pasturage is had or another lighter crop can be cut. And alfalfa only requires two good irrigations during the year.

There the alfalfa is not cut until it is fully in bloom and the seed begins to form; and then in that valley the hay does not shed its leaves or blooms, and the stalks are not woody and tough. Hence the stock not only eats the hay up, stalks and all, but the hay is more nutritious, and horses fed on such hay can work hard without being fed on grain also.

This condition of affairs as touching the alfalfa question makes the dairy and hog business very profitable. The same can be said also of sheep and horses.

This valley also produces in its meadow lands—lands that are naturally moist and need no irrigation—the finest growth of redtop and timothy. Such lands furnish one good, heavy crop of hay each season besides many months of the finest pasture for stock. The owners of fine stock in San Francisco and other sections of California rent to Owens Valley for this timothy and redtop hay, which is considered the finest of feed for fine stock.

Wheat, oats and barley mature to perfection, and there is never a failure. Small grains, alfalfa, cows and hogs give quick returns. Then comes the question of fruits which give greater returns—more money to the acre.

This valley is the home of the apple and pear. A good apple orchard, properly located as to soil and climate, and properly cared for, is as profitable as the orange or lemon. Apples are a staple at all seasons of the year. Oranges and lemons are considered a luxury. Apples sell for more per bushel the year round than do oranges. It takes time to grow either an orange orchard or an apple grove, but while the apple trees are growing, potatoes, pomme de terre (apples of the earth) can be grown with profit between the trees without injury to the orchard. Potatoes in Owens Valley yield from eight to fifteen tons per acre, and sell at from $25.00 to $30.00 per ton.

The soil and climate of the valley seem to be suited to the growth of vegetables of nearly all kinds, as well as all kinds of fruits, except citrus fruits.

As for markets, the gold mines of Southern Nevada are within easy reach, and next year Los Angeles city will draw on the valley for a portion of its supplies. These markets will take all the produce that can be grown in that valley, and pay therefor remunerative prices.

Already capitalists are quietly investigating the valley with a view to not only making purchases of land and water, but they also have an eye to subdivision and colonization. Already the Sierra Securities Company has secured about 2300 acres of choice land just south of Independence, and is subdividing the same into twenty, forty and eighty acre tracts with a view to making a compact settlement on Southern California lines.

The Company also owns a large portion of the townsite of Independence, together with several hundred acres of land adjoining the townsite on three sides.

The Company has secured as a right of way for a boulevard and a trolley line a strip of land 200 feet in width, and for a distance of ten miles, extending from the town of Independence to the Alabama Hills, this right of way is perfectly straight. Members of the Board of Supervisors of Inyo county have signified their desire to co-operate with the Company in opening up this fine boulevard in lieu of the old road, which is neither straight nor convenient. The old road will be abandoned, but other new roads will be opened. The Company is now platting a tract of land ten miles in length and from two to three miles in width, extending along the proposed boulevard. The tract contains about 12,000 acres, a portion of which is owned by the Company and the owners of other lands in the tract are signifying their desire to unite with the Company and make this section the finest compact settlement in the valley. In laying out the tract, roads parallel to the boulevard will be located every half mile, and cross roads at right angles to the boulevard will also be provided every half mile, thus cutting the land into blocks one-half mile square—each block containing 160 acres, or eight 20-acre lots. This will be a section of small holdings.

The Company owns the entire flow of Shepherds Creek and two-thirds of the flow of Independence Creek. During the years 1906 and 1907 the Company had the flow of these two streams carefully measured every ten days to ascertain the average flow that could be depended upon. As regards rainfall, those two years were considered a good average for many years past. From the measurements made it was also ascertained that those streams between the foot of the mountains and the place of measurements further down on the slope of the valley, there was a loss of 40 per cent. of the water. When a pipe line is laid along each stream for the purpose of developing the water power, this loss of water will be saved, and when so saved the Company will have under its control 3000 inches of water in Shepherds Creek and 3200 inches in Independence Creek, or a total of 6200 inches. It is the program to organize a mutual water company for the purpose of irrigating the 12,000-acre tract of land. These water rights in the two streams named will be turned over to the water company, and each land owner under the system will be given stock to represent his interest in the system.

The water will be distributed to the various owners of land under the system by means of cement ditches or cement pipes, so that the distribution may be perfect and no water lost.

The land owned by the Company is located midway of the tract, about five miles below the town of Independence. The lands between the town and the Company's lands are unimproved, but are under private ownership. They have no right to water at present but the owners are anxious to co-operate with the Company and join in the system of subdivision, securing the right to use water from the water company.

The lands below the tract owned by the Company are also under private ownership, and some of them have good water rights from reliable sources of supply. These land owners are also considering favorably a proposition to unite with the system and pool their water rights in one line system.

The 6200 inches of water owned by this Company would be worth here in Southern California from $1000 to $2000 an inch, according to the location of the streams. At $1000 an inch, the lowest price named for this section, the two streams named would have a value of $6,200,000. Who shall say but that irrigating water in the Owens Valley will not be worth $1000 an inch ten years hence just as readily as it is worth $100 an inch there today?

Another tract of land embracing nearly 2000 acres, with a good water right said to reach nearly 1000 inches, can also be had for similar subdivision purposes. Southern California men, with Southern California energy and capital, are making a move on the valley, and there is no telling what may happen in the near future.

People frequently say today: "If I had only come to Southern California thirty years ago, I could have made money enough for anyone." And so he could, but there were drawbacks then that we do not have today. Then everything was experimental. Today we need not make mistakes. The chances here today are as good as they were thirty years ago, only it takes more money. Is it not possible that twenty years hence the same remark may be made by residents of the Owens Valley?

Southern California recently expanded its borders and took in the Imperial Valley—a valley that now contains 2500 people and $50,000,000 of wealth—a valley where many blades of grass have been made to grow where none grew before. Imperial Valley is now a part and parcel of Southern California.

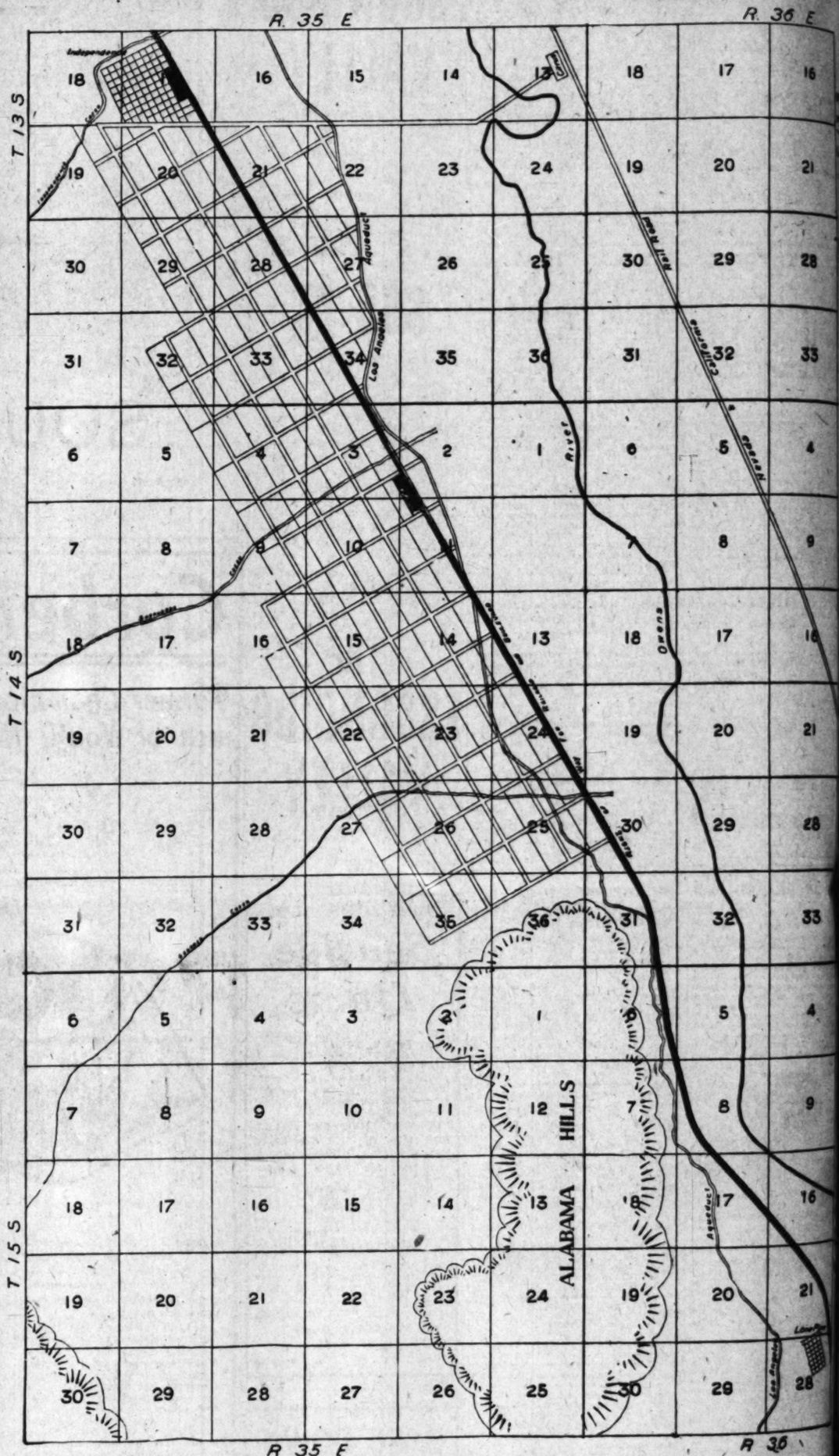
Today we are not only getting ready to annex more territory to the city of Los Angeles, but we are getting ready to annex more territory to Southern California, and Owens Valley is to be made our newest extension. We need it, and it needs us. We can help each other.

The mountain streams and canyons of Owens Valley will become, a few years hence, popular pleasure resorts—easy of access to Los Angeles people and to the visitors within our gates. The best trout fishing in the State is to be found today in those mountain streams.

The grand mountains that tower up for two miles or more above the floor of the valley exhibit a grandeur not found elsewhere in the State or on this Coast.

As soon as the cars reach the valley, it will be in order for the Chamber of Commerce to organize a business man's excursion to visit the valley and get acquainted with its people and its products and resources.

The editors of Southern California, always looking for new fields to visit, will also be glad to go up and spy out the land, as they did a few years ago when they visited the Colorado desert—now the Imperial Valley—the desert having been destroyed.



Preliminary Announcement

Having secured options on several thousand acres of choice land in the valley, with an abundant water supply, below Independence, we submit herewith a map of the valley extending from Independence on the north, to Lone Pine on the south, with a view to placing these lands on the market. This tract of land will soon be placed on the market, when further particulars will be given the public.

People are already rushing into the valley in search of cheap lands and choice locations. Men are actually standing in line at the U. S. Land Office at Independence.

The railroad now takes you into Little Lake, and the automobile line takes you from that point to Independence.

Very soon the railroad trip will be lengthened and the automobile line shortened. Before going into the valley, call on us for further information, and we will give you letters to our representatives in the valley, who will show you every courtesy.

Tibbot-Holt Company

L. M. HOLT
J. W. TIBBOT

415 Los Angeles Trust Building
Los Angeles, California

THE

VOLUME 1

The Mt. Washi

Published Sundays in
MT. WASHI

Guaranteed Paid Circulation, 80,000 Copies— L
Publication.

A. ST. C. PERRY, ...

Office—140 West Fifth Stre
Ground Floor Security

ELK

VISIT

MT. WASHI

Highest and Most
Residence District of

5c Car Fare to Foot of
way — Round Trip O

Take Yellow
Cars To Ave

THE INCREASED BANKING CAPI

BY WALTER J. BAL

Since the national banking act was amended on March 14, 1900, to allow the organization of banks with a minimum paid-up capital of $25,000, instead of $50,000, California has increased her national bank capital more largely than has any other State in the Union except New York, Pennsylvania, Texas and Illinois. In other words, California has, since the date named, put more money into banking than has any one of the other unnamed forty-one States.

Here is the record of principal increases, by States:

	Number of Banks.	Capital.
Pennsylvania	420	$28,487,000
Texas	412	19,916,000
New York	165	17,867,500
Illinois	233	15,962,500
California	131	15,217,500
Ohio	196	14,573,000
Missouri	79	12,270,000
Oklahoma	213	9,730,000
Minnesota	218	9,196,000
Indiana	157	8,963,000
[illegible]	174	6,425,000
Kentucky	83	6,210,000
Georgia	80	5,049,000

For the other thirty-three States the increases ranged from $245,000 for Delaware to $4,830,000 for Michigan. Seventy of California's 131 new national banks were of the larger class—that is, with paid-up capital of $50,000 and over:

	Number of Banks.	Capital.
$50,000 and over $25,000	70	$12,662,500
less than $50,000 and $25,000	4	120,000
[illegible]	57	1,425,000
Totals	131	$15,217,500

Knew Henry Clay's Cigars.

Erskine M. Phelps of Chicago was introduced at Nice to Lord Blank of England. As he was smoking, he said to Lord Blank: "Will you have a cigar?" "Thank you, but I smoke only one brand, the Henry Clay." "All right; I'll order some." The box was brought. It was embellished with the familiar picture of "Harry of the West." As he took his cigar, Lord Blank said: "When old Clay was alive he made a good cigar, but his sons don't keep up his reputation." "Henry Clay! Why, he didn't make cigars; he was a statesman, and ranked as high with us as Gladstone and John Bright do in your country." "I beg your pardon. I've smoked these for all my life, and I tell you old Clay made a d—— sight better cigar than his boys do."—[Exchange.

The Wonderful Amazon.

Although not the largest or longest river, the Amazon is the most wonderful river in the world, with a breadth of 150 miles in width, and with a depth of water that repels, or at least defies, the ocean to a distance of more than fifty leagues. Yet, in spite of the weight of the river, the tide makes its influence felt for 500 miles from the coast. The easterly trade winds blow almost invariably upward, so as to be ready to help the vessel against the adverse currents.—[Exchange.

Women Forbidden to Pray.

In some parts of the world the women are not even allowed to pray. Certain Hindoo congregations deny their women this privilege, and among the Moslems women can pray only in very close unison as the deputies of their husbands. The natives of Madagascar, however, stretch a point and permit their women to intercede with the gods of evil, but prayer to their Supreme being is strictly a masculine prerogative.—[Exchange.

New Colonization Movement.

A Noah's Ark expedition sailed re-

New Schedule

Cars Will Run Until 9 P. M. During the Elks' Convention

THE MT. WASHINGTON EAGLE

VOLUME 1 MT. WASHINGTON, SUNDAY, JULY 11, 1909 NUMBER 31

The Mt. Washington Eagle

Published Sundays in the Interest of
MT. WASHINGTON

Guaranteed Paid Circulation, 80,000 Copies— Largest in the World of Any Similar Publication.

A. ST. C. PERRY, - - - - GENERAL MANAGER.

Office—140 West Fifth Street, Los Angeles
Ground Floor Security Building.

ELKS!

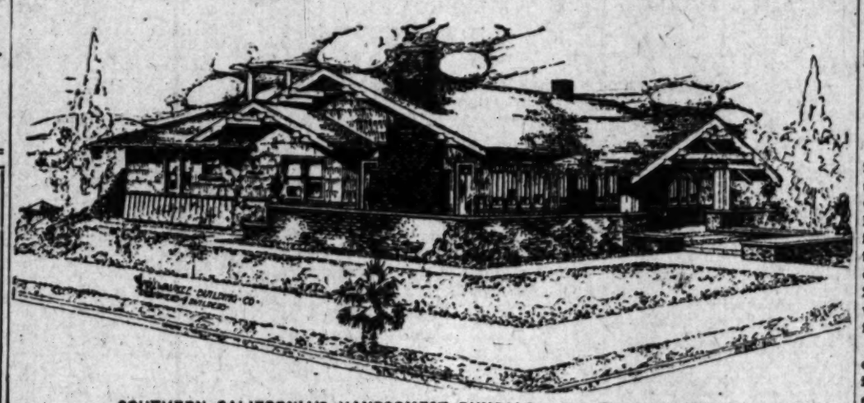
VISIT

MT. WASHINGTON

Highest and Most Picturesque Residence District of Los Angeles

5c Car Fare to Foot of Incline Railway — Round Trip On Incline 10c

Take Yellow Garvanza Cars To Avenue 43



SOUTHERN CALIFORNIA'S HANDSOMEST BUNGALOW—ON MT. WASHINGTON.

ONE OF THE VERY FINEST

We reproduce today an architect's sketch of one of the handsomest bungalows in America. This beautiful home has just been completed and adorns the corner of San Rafael avenue and Mt. Washington Drive — on scenic Mt. Washington. The building cost $6000 and is unique in many details. It contains eleven rooms and because of its peculiar location on undulating ground, it is in reality a two-story house at the rear and a bungalow in front. The house has a patio at the back in the center of which is a fountain.

HOTEL WORK PROGRESSING

Construction work on the Mt. Washington Hotel has already reached the third story and the roof will be put on next week. The big hostelry will, undoubtedly, be completed at an early date. It will be a fitting ornament to Mt. Washington and a popular rendezvous for tourists and week-end pleasure seekers.

Schedule

OF

Los Angeles & Mt. Washington Railway

Cars Now Running on Straight Schedule Time

WEEK DAYS—First car leaves each end at 7 a.m. Regular 20-minute service until 6 p.m.

SUNDAYS—Same as week days with regular 10-minute service if business demands it.

FARE—5 cents to summit of mountain. Residents may purchase books with 2½-cent tickets. Street car fare to base of incline is 5 cents from any part of city. Take Yellow Garvanza cars to Avenue 43.

A. ST. C. PERRY,
General Manager.

ILLUMINATION OF INCLINE

A contract has been closed with the Pacific Light and Power Company, whereby a magnificent electric illumination system will be established on both sides of the incline railway roadbed. Ornamental electroliers will be installed. This is one of the finest of the recent improvements planned for Mt. Washington. The view of the lighting system at night will, undoubtedly, be very attractive. Work on the new improvement will be commenced at once.

TRAVELER'S ENTHUSIASM

A prominent traveler, who has made several trips around the world, visited Mt. Washington last week. He was enthusiastic in his praise of the big mountain subdivision. He stated that in his opinion no residence section of any of the great cities in the world enjoys a more comprehensive view than Mt. Washington. The scenic incline railway was also generously praised by this well-known globe trotter.

ATTRACTS ATTENTION

Mt. Washington Is Strongly Forcing Itself In the Limelight of Public Interest.

Public interest in Mt. Washington is increasing by leaps and bounds. Thousands visit the lofty residence district each week. The publication of the EAGLE has done its share in awakening the public to the unsurpassed residential advantages of this wonderful elevation. It is expected that fully 20,000 Elks with their families will visit Mt. Washington within the next four weeks.

The Incline Railway is in perfect condition and is giving excellent service. A. St. C. Perry, general manager of the system, states that he anticipates no difficulty in handling the largest crowds. The road and equipment has been rigidly tested and has not been found wanting in any detail.

ANTLERED VISITORS

The only way to get a perfect birdseye view of Los Angeles and environs is from the top of Mt. WASHINGTON

See it All and Return to Your Hotel in an Hour

GLOWING PRAISE

Well Known Eastern Writer Pronounces Mt. Washington Residential Marvel

A prominent eastern journalist, after enjoying a trip up Mt. Washington last week, had the following to say about the property:

"For centuries homes commanding an unobstructed view of mountain ranges, the city and the ocean have been the privilege of only royalty and great wealth the world over. Now, right here in your own Los Angeles, the man of even moderate wealth may build his home on a charming, sunkissed eminence that commands a vista of snow-capped mountains, several cities and the blue ocean — not surpassed on either hemisphere. And an incline railway brings this spot within 20 minutes of the Los Angeles shopping district! This may seem like a remarkable statement, but a visit to Mt. Washington today will reveal its absolute truth. No broader or more ambitious residential project has ever been attempted on the Pacific Coast than Mt. Washington. For many years this stately mountain has been admired for its peculiar scenic advantages by countless thousands, but it has remained for a number of far-sighted prominent Los Angeles men to produce the capital necessary for the transformation of this great viewpoint into a practical residence place. The construction of an incline railway, the same length as the Mt. Lowe road, and the building of a broad automobile highway to the summit, were among the engineering problems that had to be mastered. But these things and many others have been accomplished and Mt. Washington with its overwhelming residential advantages stands today as a practical home proposition. It offers almost real mountain living within quicker reach of busy Broadway than most residence sections of the city. Mt. Washington is not simply a future dream—it is a splendid, vivid reality today. Beautiful homes are adorning its sunny top—the sound of hammer and saw are heard on every hand. Although the future has wonderful things in store for this grand old masterpiece of nature—the present is brilliant enough to attract the most fastidious home builders."

THE INCREASED BANKING CAPITAL OF CALIFORNIA.

BY WALTER J. BALLARD.

When the national banking act was enacted on March 14, 1900, to allow the organization of banks with a minimum paid-up capital of $25,000, instead of $50,000, California has increased her national bank capital more rapidly than has any other State in the Union except New York, Pennsylvania, Texas and Illinois. In other words, California has, since the date mentioned, put more money into banking than has any one of the other unfavored forty-one States.

Following is the record of principal increases, by States:

	Number of Banks.	Capital.
Pennsylvania	420	$28,487,000
[illegible]	412	19,916,000
New York	145	17,867,500
[illegible]	233	15,962,500
[illegible]	131	15,217,800
[illegible]	196	14,873,000
[illegible]	79	12,270,000
[illegible]	213	9,730,000
[illegible]	213	9,196,000
[illegible]	157	8,983,000
[illegible]	174	6,425,000
[illegible]	83	6,210,000
[illegible]	80	5,040,000

For the other thirty-three States the increases ranged from $245,000 for Delaware to $4,830,000 for Michigan. Seventy of California's 131 new national banks were of the larger class—that is, with paid-up capital of $50,000 and over.

	Number of Banks.	Capital.
$50,000 and over	70	$13,662,800
$50,000 and less	4	130,000
[illegible]	57	1,425,000
[illegible]	131	$15,217,800

Knew Henry Clay's Cigars.

Edward M. Phelps of Chicago was entertained at Nice to Lord Blank of England. As he was smoking, he said to Lord Blank: "Will you have a cigar?"

"Thank you, but I smoke no brand, the Henry Clay." "All right, I'll order some." The box was sent. It was embellished with the picture of "Harry of the West." As he took his cigar, Lord Blank said: "When old Clay was alive he made a good cigar, but his sons don't keep up his reputation." "Old Clay! Why, he didn't make cigars. He was a statesman, and a mighty right with us as Gladstone was right do in your country." "I beg your pardon. I've smoked these cigars all my life, and I tell you old Clay made a d— sight better cigar than his sons do."—[Exchange.

The Wonderful Amazon.

Although not the largest or longest river, the Amazon is the most wonderful river in the world, with a width of 50 miles in width, and with a depth of water that repels, or at least keeps out, the ocean to a distance of many fifty leagues. Yet, in spite of the weight of the river, the tide makes its influence felt for 600 miles from the coast. The easterly trade winds blow almost invariably upward, and seem to be ready to help the vessel against the adverse currents.—[Exchange.

Women Forbidden to Pray.

In many parts of the world the women are not even allowed to pray. Certain Jewish congregations deny their women the privilege, and among the Moslems they can pray only in very low tones as the deputies of their husbands. The natives of Madagascar, when they catch a point and permit their wives to intercede with the gods, but prayer to their Supreme Being is strictly a masculine privilege.—[Exchange.

Colonization Movement.

The Ark expedition sailed recently from the Tyne to colonize the uninhabited Kerguelen Land in the Indian Ocean. The vessel, the Jeanne d'Arc, with sixty Norwegians, carried a large number of wooden huts, sheep, pigs, poultry, ponies and other animals intended for breeding purposes. On the voyage out a call will be made at Durban to take on board some thirty negro laborers. The chief object of the expedition is whale and sea elephant hunting, and a lease granting full fishing rights for twenty-two years has been obtained from the French government. The island has an area of 300 square miles.—[Exchange.

Poignant Wit.

Sir Richard Bethell, afterward Lord Westbury, with a suave voice and a stately manner, nevertheless had a way of baring down the foe with almost savage wit. Once, in court, he had to follow a barrister who had delivered his remarks in very loud tones. "Now that the noise in court has subsided," murmured Bethell, "I will tell Your Honor in two sentences the gist of the case."

Proved an Alibi.

"Emerson," said the Boston mother, sternly, "you've been in the pantry. I found your school books there."

"Mater," replied the wise boy, "I'm surprised at your lack of acumen. You have frequently observed that I get as far away from my books as possible during recreation hours. Ergo, if my books were in the pantry I must have been elsewhere."—[Philadelphia Press.



"Hello Bill!"
WELCOME

If you are looking for novelties in Elk Jewelry, I have them. —Scarf pins, match safes, lapel buttons, rings, watch fobs, cigar and cigarette cases—many set with precious stones.
—I show exclusive designs and sell them at the lowest prices.

Morro
JEWELER AND SILVERSMITH
400 Broadway .... Corner Fourth

VERMONT SQUARE



The Largest Subdivision Ever Placed on the Market in Los Angeles

About 800 lots, improved, sold out, and occupied by hundreds of homes
Nearly 600 lots recently placed on the market, and being improved :: ::

WHY NOT, INDEED?

Why not buy and build in the most delightful and the most rapidly growing section of Los Angeles—The New Southwest?
Why not make your home in the choicest spot of the New Southwest?
Why not invest where increased values are assured?
Why not invest where profits are large and sure?
Why not invest where the improvements are the best that money can buy?
Why not invest where home building follows investment?
Why not invest in a tract that is kept in apple-pie order, thus enhancing the value of your property?
Why not invest and build in a tract where public utility companies fight to obtain entrance?
Why not invest where you can obtain big discounts--as high as twenty per cent on the cost of a lot?
Why not invest and build where you will have adequate fire protection?
Why not invest where the great majority of the homes are owned by the people who live in them?
Why not invest and build where the transportation facilities are first-class and the service frequent?

THE ANSWER--"VERMONT SQUARE"

Vermont Square is on Vernon, Normandie and Western Avenues. Take Grand Avenue Car on Broadway Marked "West 48th Street"--5c Fare--and get off at Vermont Avenue or Normandie Avenue

LOTS $650 UP---VERY EASY TERMS

No Taxes to Pay Until October, 1910

SOUTHWEST LAND COMPANY

Home F5978 416 PACIFIC ELECTRIC BUILDING Sunset Main 1340

C. A. WESBECHER, Tract Agent. Phones: Sunset South 3557; Home 29086

BUSINESS—Barometer of the Markets—Commercial.

FINANCIAL.

OFFICE OF THE TIMES.
Los Angeles, July 11, 1909.

BANK CLEARINGS. Bank clearings yesterday were $1,928,541.61. For the corresponding day of 1908, $1,872,188.08; for the same day of 1907, $2,049,707.37.

Sunday	Holiday
Monday	$2,718,604.54
Tuesday	2,676,966.44
Thursday	2,417,403.97
Friday	2,757,500.36
Saturday	1,978,541.64
Total	$12,942,921.61
Same time, 1908	8,894,276.49
Same time, 1907	20,727,632.13

Following are the quotations on general and mining securities listed on the Los Angeles Stock Exchange, ground floor, H. W. Hellman building, Fourth and Main streets, for yesterday's session of the exchange:

OIL STOCKS.

	Bid	Asked
Amalgamated Oil	$ 79.00	$ 80.00
American Crude Oil Co.	.82½	.90
Am. Petroleum Co. pfd.	....	75.00
Am. Petroleum Co. com.	....	30.00
Associated Oil	21.87½	24.12½
Bilitzky Oil Co.	.15	....
Brookshire Oil	1.35	....
Central	.88½	.91
Columbia	....	1.37½
Continental Oil	....	.34
Euclid Oil Co.	....	.60
Fullerton Oil	1.35	1.50
Globe	.30	.32
Mexican Petroleum	1.25	1.30
New Pa. Petroleum Co.	.37½	....
Olinda Land Co. (Oil)	.25	.75%
Peerless Oil Co.	.32	....
Final Oil Co.	....	12.00
Provident Midway Oil Co.	.24½	.27½
Rex Crude Oil Co.	.32	....
Rice Ranch Oil Co.	1.00	....
Union	106.50	107.00
Union, Provident Co.	102.50	105.00
United Petroleum	106.00	107.50
Western Union	....	95.00

BANK STOCKS.

	Bid.	Asked.
American National	$125.00	$125.00
American Savings Bank	170.00	180.00
Bank of So. California	....	120.00
Broadway Bank & Trust	140.00	115.00
Central National Bank	125.00	....
Citizens' National	175.00	....
Commercial National	125.00	150.00
Equitable Savings Bank	125.00	175.00
Farmers' & Mer. Nat'l	230.00	....
Federal Bank of L. A.	12.50	....
First National	425.00	....
German-American Savings	60.00	100.00
Globe Savings Bank	115.00	140.00
Home Savings Bk. of L. A.	130.00	....
Mercantile National	175.00	....
Merchants' Trust Co.	45.00	80.00
Nat'l Bank of California	174.00	....
Nat'l Bank of Commerce	101.00	....
Security Savings Bank	230.00	275.00
The Southern Trust Co.	71.00	80.00
(45 per cent. paid up.)		

BONDS.

(Prices include accrued interest.)

	Bid	Asked
Mexican Petroleum Co.	60	75
Associated Oil Co.	93½	95
Edison Electric Co., Pasadena	....	....
Edison Electric Co.	99.00	....
Home Telephone pfd.	98.00	99.75
Home Telephone com.	11.50	....
Pacific Mutual Life Ins. Co.	234.00	....
Pasadena H. T. & T. Co.	....	99.00
Riverside H. & P. Co.	....	90.00
San Diego H. T. & T. Co.	....	94.00
S. Monica H. H. T. pfd.	....	91.00
Sun Drug Co.	....	....
Title C. & Trust Co. pfd.	105.00	....
Title I. & Trust Co.	145.00	....
Title G. & Trust Co. com.	145.00	....
Title I. & Trust Ser. C.	145.00	....
V. S. L. D. T. & T. pfd.	44.00	46.00
Union Trust Co.	....	47.00
Whittier H. T. & T. Co.	....	95.00

SALES: 30 Associated Oil at 22.75@22.87½; 25 do. at 22.87½@23.00, seller 30 days.

MINING STOCKS.

CALIFORNIA.

	Bid.	Asked.
Miscellaneous—		
California Hills M. Co.	.04½	.05½
Consolidated Mines Co.	.01¼	.01½
Mt. Gaines Con. M. Co.	....	.02½

NEVADA.

Goldfield District—		
Goldfield Con. Mines	7.00	....
Gld. Storm King G. M. Co.	....	.06½
Johnnie Dist., Nye County—		
Johnnie M. & M. Co.	....	.13½
Bearcalight District—		
Quartette	....	7.00
Searchlight M. & M. Co.	.04½	.05
Searchlight Parallel	.02	.03
Searchlight Western	....	.02½
Mexican—		
Clark Copper Co.	.17	.18
Llano Consolidated Mining	.78	1.00

THE MARKETS.

LOCAL PRODUCE MARKET.

Business recovered yesterday morning after the "slump of Friday in such a manner that the largest part of perishable fruit was moved. Prices were slashed to the lowest possible figures—anything at all to get rid of the fruit and keep it from entire waste. Apricots were sold at 25 cents a box, the first time this year that they have reached that low figure, and the same price which marked the low ebb last year. Anything for berries was the cry. They sold right along at low prices, a crate, or an average of 1 cent a basket. Both markets were filled with the berries. Peaches were worth only 40 cents a box. Pears declined to 25. A car of Bartletts, just shipped here by the Sacramento Chamber of Commerce, was received by one of the large dealers and immediately placed in his hot rooms where they will ripen in two days and after which they will be distributed by the Elks from Sacramento. A car of peaches for the same purpose, which will arrive here on Tuesday, will be ready for immediate distribution.

Local eggs were very firm. The price paid for case counts on the open market yesterday morning was 27½ cents. At that figure there were not sufficient eggs on the market to supply the demand. The call for eggs is increasing perceptibly, owing to the greater demand from the hotels and restaurants, which are beginning to feel the influx of visitors. Receipts of eggs were only 353 cases.

Butter arrivals were good, 28,437 pounds. The call for local creamery was excellent, and there was some eastern stock sold for immediate distribution.

Cheese was well called for. Receipts were 14,128 pounds. Northern fresh was the best seller, although it brought two cents less than the actual established quotation. Cheese throughout the week has been selling well. Northern has been the only variety to advance.

Two cars of potatoes were reported in from Orange county. Most of the railroad arrivals at present are from that section. There have been no changes since Thursday when tubers all declined 25 cents. At this figure they continue to hold up better. Onions are weak, owing to the fact that the warm weather is causing their rapid drying or rot and it is imperative for the merchants to move them as fast as they arrive. Wednesday's arrivals were 30 cars.

Vegetables are as low as they have been at any time this season, owing to the general dislike of housewives to cook them. Tomatoes declined to 75 cents a crate with heavy receipts and their quick ripening. Cucumbers were down to 35 cents a lug box. Cabbage sold slowly at less than 50 cents a sack. Sweet corn braced considerably with the heavy call and as a result sold at 35 cents a lug box. Kale sold at 15 to 25 cents a box. Spearmint was shipped in and sold at 15 to 20 cents a bunch.

Prices Current.

EGGS—Fresh California ranch, candled, extra selects, 31; selected, 29; fresh ranch, local, case count, buying price, 24; selling price, 26@28½; northern, candled, 25; northern, case count, 23½@24; eastern, candled, 27.

BUTTER—Creamery, extras, 32½ per 2-lb. roll; creamery, firsts, 25; dairy butter, 25 per roll; cooking, 22½ per lb.; eastern creamery, 28 per lb.

CHEESE—Cal. Anchor, 19; Cal. Y. A., 20; hand, 21; northern, fresh, 17; Oregon twins, 15; Oregon triplets, 17; Oregon daisies, 17; eastern, daisies, 18½; Longhorns, 18½; N. Y. twins, 17½; singles, 19; hand, 17; Dom. Swiss, 20; Imp., 20; Limburger, 20; cheddars, 19; brick cream, 20; Roquefort, 42; Edam, 20@30 per case, $.10@3.60; Tulare, 15@16; Stevns, 1.50 per box; German Breakfast, 1.50 per box; Neufchatel, 1.35 per box; Camembert, 1.25 per box; Schlesskase, 1.60 per box; Canada cream, 1.60 per box.

BEANS—Pinks, No. 1, 3.75; Lady Washington, No. 1, 3.75; small white, No. 1, 4.00@4.25; Limas, No. 1, 4.50; American lentils, 4.00; black eye, 3.40; Garvanzas, 4.00.

DRIED FRUITS—Apples, evaporated, 9 4@10; blackberries, 10 1-lb. cartons, 10@11. Citrus, fancy, 30-lb. boxes, 17½@18. Currants, Imp., 6½@7; fancy, 50 ¼-lb. packages, 8. Dates, fancy, bulk, recleaned, 7½; fancy, 50 1-lb. packages, imported, Fards, fancy, 8½; fancy, 50 1-lb. packages, Fards, fancy, 12½; 10@16. Figs, new, per box, 50 ½-lb. bricks, 1.25; White, 10-lb. bricks, 1.25; loose, 2½. 1.25 per box. Nectarines, per lb., fancy, 7½. Apples, Peaches fancy, Misrets, 5; choice, 3½. 7; choice, sacks, 4; fancy peeled, 12½. Pears, fancy, 7½. 9@10. Euclid Oil Co. choice, 10. 12. Prunes, 30-40, 6; 50-60, 4½@5½; 60-70, 4½@5; 70-80, 4@4½; 80-90, 3½. (When packed in 50-lb. boxes, 50-lb. bags in 5-lb. boxes, 1c extra; 10-lb. boxes, ½c extra.) Apricots, fancy, 10@12; choice, 10. Peaches, 5@6. Plums, 5@6.

RAISINS—Per box, layers, 2-crown, 1.30; 3-crown, 20-lb. boxes, 1.30; clusters, 4-crown, 50-lb. boxes, 1.40@2.00; clusters, 4-crown, 20-lb. boxes, 1.50; clusters, 5-crown, 20-lb. boxes, 1.85; clusters, 5-crown, 5-lb. boxes, 60@75; clusters, 6-crown, 20-lb. boxes, 2.75@3.25; loose muscatels, per lb., 3-crown, 50-lb. boxes, 3@3½; 3-crown, 20-lb. boxes, 4; 4-crown, 50-lb. boxes, 4; Seedless Sultanas, 50-lb. boxes, 4½; bleached, 5@6; Thompson's bleached, fancy, 60s, 10; Thompson's Bleached, fancy, 80 1-lb. 11@12; seeded, fancy, 16 1-lb., 9@9½; fancy, 30 1-lb., 8@9.

NUTS—New, almonds, fancy IXL, 14@15; almonds, fancy, paper-shell, 15; almonds, choice, softshell, 14; assorted nuts, 25-lb. boxes, 16@18; Brazils, large, new crop, 15; filberts, large, new crop, lb; pecans, large, 17@18; small, 12@15; peanuts, eastern, "Sun," raw, 7; peanuts, eastern, "Sun," roasted, 9; peanuts, Japs, fancy, raw, 6@6½; peanuts, Japs, fancy, roasted, 8@9; California, raw, 5; roasted, 6; pecanuts, 17; walnuts, Jumbos, 14@15; No. 1 softshell, 12; walnuts, No. 2 softshell, 9; walnuts, black, 10@12; cocoanuts, $6@$8 per doz.; popcorn, local, 2.25@2.50.

HONEY—Comb honey, water white, 1-lb. frames, 15; light amber, 12; white, 14; extracted, light amber, 5½@6; white, 6½; water white, 7.

CITRUS FRUITS—Navels, fancy pack, local, 2.00@2.25; seconds, 1.25@1.50; thirds, 1.00. Valencias, fancy pack, 2.50@2.75; Blood oranges, 1.00@1.50 per box; lemons, fancy pack, 2.50@3.50; choice, 2.00; unpacked stock, 1.50@1.50; grapefruit seedless, 3.75@3.00; seedling grapefruit, 1.00@1.50. Mexican limes, 1.00@1.25 a hundred.

FOREIGN FRUITS—New apples, 1.50@1.00 per lg box; Alexanders, 2.00@2.25; White Astrakhans, 2.25; Early Harvests, 2.00@2.25; pineapples, 4@7 per lb.; bananas, 4@4½ per lb.; cherries, bulk, black, 6@8 per lb.; white, 6@8 per lb.; apricots, 25@50 per lug box; peaches, Alexanders, 1@1½ per box; Imperials, 60@90; Crawfords, 1.00@1.50; prunes, per lug box, Cyrmans, 1.00; Abundance, 90@1.00; Tragedy, 1.00@1.25; Symonas, 90@1.00; Burbanks, 90@1.00; fig, black, 75@1.00 per box; watermelons, 1.25@1.75 per hundred; cantaloupes, 50@1.00 per special crate, 2.00 per pony crate, 1.25 per standard crate; watermelons, 1½@3 per hundred; Persian (Shah) dates, 6@7 per crate; White Fosters, 1.00@1.25 per crate; Muscatels, 1.00.

BERRIES—Strawberries, 30@75 per crate, 10 per basket; raspberries, 20@; blackberries, 15@; loganberries, 2; currants, 1.15@1.25 per crate, 50@60 per drawer.

ONIONS AND CHILI—Evaporated chili, 12; sun-dried chili, 10; ground chili, 9; Mexican black, 9; Japan, M. Onions, Imperial Bermudas, 25 per crate; Imperial White Wax Globes, 1.25; silverskins, 1½; garlic, 4 per lb.

POTATOES—Yellow sweet potatoes, new stock, 2@2½ per lb.; fancy, 1.50; choice, 1.25; potatoes, Burbanks, 2.00@2.25; new potatoes, 1.25@1.35. Early Rose, 1.25@1.50.

GREEN VEGETABLES—Beets, 15@20; carrots, 15@20 parsnips, 20@25 per doz.; spearmint, 15@25 doz.; turnips, 25@30; oyster plant, 20@25; peas, local, 2@3; radishes, 10@20 doz.; watercress, 10@20 per doz.; spinach, 15@20; cabbage, 40@50 a sack; green onions, 15@20 per doz.; leeks, 10@40 per doz.; chives, 1.00 per doz.; lettuce, common, 60@1.00 per crate; parsnips, 15@20 per doz.; tomatoes, local, 75 per crate; cultivated mushrooms, 2.00 per basket; artichokes, northern, 4@75 per doz.; sweet beans, 10@12; green string beans, 1@2 per lb.; red chili peppers, 25 per lb.; bell peppers, 20@25 per lb.; green chilis, 12@15; celery, 1.00 per doz.; cucumbers, local, summer squash, 2@25 per box; crooked neck squash, 8; Hubbard squash, 1 per lb.; horseradish, 12½ per lb.; cucumbers, 60@80 per box; Indian cucumbers, 30@40 per box; eggplant, local, 8@10 per lb.; okra, 20@25 per lb.; cauliflower, 1.25@2.00 per crate; sweet corn, 25@35 per lug box.

POULTRY—Dealers buy from the producer, live weight: Old roosters, 7; stags, 6; hens, 12@13 per lb.; ducks, 12@13, geese, 12; turkeys, 20@23; squab pigeons, 1.25@1.75 per doz.; fryers, 18@19; broilers, roosters, 14@15. Wholesaler sells to retailer, live weight: Hens, 15; young roosters, 20; fryers, 25; broilers, 27; old roosters, 9; turkeys, 25@27; geese, 12; ducks, 16@18. Dressed weight averages from 3c to 4c higher than live weight.

LIVE STOCK—Based on delivered weights in Los Angeles (furnished by Hollenbeck Packing Company.) Steers, 4½@4½; heifers, 3½; cows, 3½; calves, 5; wethers, 4.50@5.00 a head; ewes, 4.50@5.00; lambs, 3.00@3.25; hogs, 130-200 lbs., 7½@7¾; hogs, 200-300 lbs., 7@7½.

BEEF—Steers, No. 1, per lb., 9½; second, 8½; third, 7½@8; heifers, 8½; third quarters, 10; fore quarters, 7; loins of beef, No. 1, 18@19; ribs of beef, No. 1, 12; chucks, 7½@8; plates, 6½; round ana rumps, 8½; beef tenderloins, 25; square cut chucks, 10; shoulder clods, 10; beef shanks, 4; flank rumps, 6; flank steaks, 20; beef rolls, 10; boned beef trimmings, 7; beef tongues, 10; ox tails, 5; lumbo tongues, per doz., 20; beef hearts, each, 10; beef livers, each, 4; kidney suet, per lb., 2; sweetbreads, each, 1; sweetbreads, 25; brains, 5; sides, 200 heads, 2.50.

MUTTON—Dressed mutton, ewes, per lb., 9; dressed mutton, wethers, 10; dressed spring lambs, yearlings, 11½; milk lambs, 13; sheep, 2.00@4.00; fore quarters, 9; hind quarters, 12½; legs, 12½; loins, 15; breasts, 6; shoulders, 9; dressed lambs, 14 doz.; livers, 25; hearts, 20; sweetbreads, 15 a doz.

VEAL—Calves, 100 to 200 lbs., 8½@10; hides, 75-100, 6; hind quarters, 12; fore quarters, 7; heads (frozen,) 50 each; feet (frozen,) 5 each; livers, 25 each; calves, sweetbreads, 25.

PORK—Dressed, hogs, 200 lbs. and over, 8½; dressed hogs, head off, 12; trimmed hogs, 13; pork, loins, 14, fresh picnics, 10; pork shoulders, 11, cured, bellies, fresh, 14½; pork trimmings, 11; frozen work spare ribs, 9; fresh pork spare ribs, 11; pork tenderloins, 30; back fat, 16; cleaned calves' feet, 5; tongues, 5; hocks, 5; cleaned (or fresh,) 10; cleaned hock heads, per lb., 4; plain cooked tripe, per lb., 4½; pig tails, 6; per lb., 5; pork bones, per lb., 2½; livers, each, 5; pork, kidneys, per doz., 15; pig tails, 6; hearts, each, 5.

BACON—Winchester 28-lb. bacon, 19½; Winchester, 6-8-lb. bacon, 19½; 12 Ave., 17½; Empire, 19½; 6-8 oz. 16@17; Premium, 22½; Alhambra, 17@17½; Gold Label, 20½; Diamond C, 4-6-lb., 20½; Diamond C, 6-8-lb., 22½; Heilbronner bacon, 16; Orange Blossom bacon, 15; Sunlight bacon, 6-8 avg., 19½; Rex Breakfast bacon, 15-20 lbs., per lb., 18; Rex Breakfast bacon, 10-12 avg., 20½; Rex bacon, 6-8 avg., 21½; Regal bacon, 20½; Pioneer bacon, 8-12 lbs., 17½; Edsmet, 6-8 avg., 19½; White Label bacon, 8 to 10 lbs., 15½; Armour's Star Wide bacon, 4 to 6 lbs., 23½; Armour's Shield bacon, 6-8 avg., 20½; wide bacon, 6-10 avg., 19½; Special bacon, 17@17½; Western bacon, 10-12 lbs. avg., 16½; Angelus, 6-8, 14½; Angelus, 8-10 lbs., 16; Angelus, 10-12, 18.

DRY SALTED MEATS—Dry salt narrow bellies, 15; dry salt clear bellies, 16-20 avg., 12; dry salt backs, 14½; short clear backs, 14½; short clear sides, 40-50 lbs. avg., 13½; dried beef insides, 21; dried beef, outsides, 17; beef knuckles, 20; medium bacon, 14@14½; bacon strips, 15@15½.

PICKLED GOODS—Honey-comb tripe, half-bbls., 2.50; honey-comb tripe, keg, 1.85; honey-comb tripe, kits, 85; spiced pigs' feet, half-bbls., 4.50; spiced pigs' feet, keg, 2.60; spiced 4's feet, kits, 1.25; pickled lambs' tongues, kits, 2.00; pigs' tongues, spiced, kits, 1.00.

HAMS—Per lb., 1-oz. 18; Rex skinned hams, 19; Diamond C, 19; Diamond C skinned hams, 20; bolled boneless Rex hams, 18; Pioneer hams, 17½; Regal, 17½; gilt-edged hams, 17½; plain hams, 15½; Winchester, small, 17@16½; Winchester, ex-chester hams, avg. 16½, Premium, 20 to 22 avg., 17; 15-16 lbs., 16½; 14-16 lbs., 17; Winchester picnics, 11½; Winchester boiled hams, 22; Winchester skinned hams, 23; Gold Band, 16½; California hams, 15½; Premium skinned hams, 19; Atlas hams, 14½; minced ham, 13½; Cylinder boiled hams, 23; Premium boiled hams, 23; Oxford boiled hams, 16½; Star boiled hams, 19½; Star hams, 18-12 avg., 18; Armour's Star hams, 16-18 avg., 18½; Star hams, 12-14 avg., 19½; Shield hams, 14-16 avg., 17½; Shield boiled hams, 24½; Ashland hams, 5 avg., 15½; Jefferson hams, 22; Western hams, 14½; Angelus, 14½; Angelus, boiled, 22½; Angelus, skinned, 15½; Angelus, picnics, 11½.

DRESSED MEATS—Rumps (bone in,) bbls., 16.00; half-bbls., 8.50; rumps (bone out,) bbls., 12.50; half-bbls., 6.75; plate beef, bbls., 8.00; half-bbls., 4.00; rolled plate (boneless,) bbls., 12.00; half-bbls., 6.50; Sunderland pork, bbls., 14.50; half-bbls., 7.00; family pork, bbls., 16.50; half-bbls., 12.75; fancy pig pork (narrow,) bbls., 25.00; half-bbls., 13.00; fancy pig pork (wide,) bbls., 29.00; half-bbls., 15.00; S. P. spare ribs, 16.00 bbl.; half-bbls., 8.50.

PURE LARD—Tierces, per lb., 15½; cases, 10 1-lb. cans, 12; leaf lard, 15; Rex pure lard, 14½; Premium lard, 13½; Silver Leaf lard, 12; Jewel Compound, 9; Crescent lard, 13½; back fat, 9½; Yellow Cotosuet, 9; White Cotosuet, 9½; Mission lard, 12; Star lard, 14½; Armour's Compound lard, western, 7; Compound lard, eastern, 8; Diamond C kettle lard, 15½; White Label, 12½; basis Spotless, 9½; K, 12, 10-cd, 15½; Armour's Shield lard, 14½; Armour's Simon Pure lard, 16; Armour's Vegetole, 10½; Fairbank's White Cottolene, 1 case, 7.25; 5 cases, 7.15; 10 cases 7.10; 25 cases, 7.00; Bakers' Cottolene, 1 tierce, 9½; 5 tierces, 9½; 5 tierces, 9½; Fairbanks Snow White lard, tierce basis, 9½; Angelus lard, tierces, 12; 2 to 10s, 12@12½; Violet Compound, tierces, 8½.

SAUSAGE—Bologna, per lb., 8; bologna, parafined, per lb., 7½; blood sausage, 8½; liver sausage, 7½; Diamond "C" sausage, links and bulk, 11; head cheese, 8½; fresh pork sausage, links, 11; fresh pork sausage, bulk, 11; Spanish pork sausage, 11; Wiener sausage, 8½; Frankfurt sausage, 8½; New England ham sausage, 11½; minced sausage, in sacks, 12; Douglas style sausage, in sacks, 12; German salami, 22; Milan Salami, 25; Mortadella, 25; Golonza, 25½; Star Summer, 24; Arles, 24; Cervelat, 22.

SALT—Western, handled through L. A. jobbers. Primeost salt, cartons, 20 lb. per case, 1.60; 100-lb. bales, Crown brand, all-dried products, per bale, 1.25; Worthington Daily, 50s, per ton, 8.00; 100s, per ton, 13.00; 224s, per ton, 14.00; Crown or Gran. Dairy, 50s, 15.00; 100s, 14.00; Rock and half-ground, 50s, 10.00; 100s, 9.00; granulated and ¼-ground, 50s, 10.00; granulated and ¼-ground, large, per ton, 10.50; ice-cream and evaporated, sheep-lick, per ton, 20.00; 100s, per ton 9.00; lump, stock, imported, per ton 22.00; lump, stock, Utah, per ton, 15.00. Special prices in car lots.

SUGAR—Prices are based on sacks. Bbls. add 10c; ½-bbls., 25c; and ¼-bbls., 50c per 100 lbs. All prices are net cash, less 2c cash, 30 days. Beet granulated, 4.85; Standard cane, 4.85; Standard berry, 4.85; Cube A, crushed or fine crushed, 5.40; Candy gran., 5.25; Powdered, 5.35; C & H. Confectioners' A, 5.25; Western Cane, A, 4.95; Magnolia C or R, 4.85; Golden C, 4.55; D, 4.45; Bowles 4x powdered, 10-lb. boxes, 7.00; Bowles 4x powdered, ½-bbl. of 75-lb. Bowles 4x powdered, bbls., 6.90; Bowles Bros. Bar, bbls., 7.75; Bowles Bros. Bar ½-bbls., 7.75; Bowles Bros. Bar, 10-lb. boxes, 8.00; Bowles Bros. Bar, 5-lb. tins, 8.10; Domino, 8.50; Cut Loaf, 8.25.

FAMILY FLOUR—Local patents, Capitol flour, 2.60; Al bakers' flour, 2.50; bakers' extra, and California Queen, 2.40; Sperry's, 2.40; Mikado, 6.30; Trophy, 4.00; Crown flour, 3.40; Globe flour, 1.00. Select California white wheat: Silver Star flour, 4.40; XXX flour, 3.60; Quail, 3.40; Our Pride, 4.30; Apple Blossom, 4.40.

CALIFORNIA AND EASTERN FLOURS—Kansas, 4.95; Mayflower, 6.25; Eclipse, 4.75.

FLOUR—	Bbls.	½-bbls.	¼-bbls.	10-lb. boxes.
Pert. Pat. Pastry	$5.10	....	....	....
Superwheat flour	5.20	2.60	1.35	1.50
Graham flour	5.00	2.60	1.35	1.50
Rye flour or meal	4.00	2.00	1.25	1.30
Cornmeal, W. or Y.	4.00	2.00	1.25	1.30
Oatmeal, ground	4.65	4.65	4.40	4.35
Oatmeal, Steel Cut	5.70	5.50	5.65	5.40
Cracked wheat	5.00	2.50	1.30	1.40
Entire wheat flour	5.50	2.70	1.45	1.60
Pearl barley	5.00	5.70	5.65	5.60
Split peas, green	6.35	6.65	6.00	5.75
Split peas, yellow	6.50	3.25	1.70	1.80
Gluten flour	6.15	3.50	3.10	1.65
Hominy, large or small	4.20	4.00	3.95	3.90
Farina	4.20	4.00	3.95	3.90
Nutrina Gem	5.30	4.60	4.25	4.20

BUCKWHEAT FLOUR—Bulk, pure, 100-lb. sacks 4.50; new process, 5.25; mixed, 5.30.

GRAIN AND FEED—Wheat, per 100 lbs., 2.30; wheat, No. 1, 2.25; wheat, cracked, 2.40; barley, 1.85; corn, whole, 2.00; corn, cracked, 2.00; feed meal, 2.00; bran, heavy, 1.70; rolled barley, 1.50; linseed oilcake meal, 2.50; cottonseed meal, 1.25; cocoanut cake, 1.25; shorts, 1.50; oats, white Oregon, 1.90; oats, red, seed, California, 2.35; eastern Kaffir corn, 1.85; K. & F. corn, 1.80; cocoanut meal, 1.25.

Excelsior Chicken Feed	$2.25	$2.30	$2.35	$2.00
" Fattening Food	2.35	2.30	2.25	2.00
" Egg Food	.70	....	....	1.25
" Moulting Food	....	....	....	1.25

POPCORN—Rice, shelled, fancy, per lb., 5; new ear corn, 4.00@4.50 per 100 lbs.

HAY—Choice barley hay, 13.00@15.00; No. 1, 15.00@16.00; choice wheat hay, 20.00@22.00; No. 1, 18.00@20.00; No. 1 tame oat hay, 20.00@22.00; 14.00; Crown or Gran. Dairy, 50s, 15.00; 100s, 14.00; Rock and half-ground, 50s, 10.00; 100s, 9.00; granulated and ¼-ground, 50s, 10.00; granulated and ¼-ground, large, per ton, 10.50; ice-cream and evaporated, sheep-lick, per ton, 20.00; 100s, per ton 9.00; lump, stock, imported, per ton 22.00; lump, stock, Utah, per ton, 15.00. Special prices in car lots.

SUGAR—Prices are based on sacks. Bbls. add 10c; ½-bbls., 25c; and ¼-bbls., 50c per 100 lbs. All prices are net cash, less 2c cash, 30 days. Beet granulated, 4.85; Standard cane, 4.85; Standard berry, 4.85; Cube A, crushed or fine crushed, 5.40; Candy gran., 5.25; Powdered, 5.35; C & H. Confectioners' A, 5.25; Western Cane, A, 4.95; Magnolia C or R, 4.85; Golden C, 4.55; D, 4.45; Bowles 4x powdered, 10-lb. boxes, 7.00; Bowles 4x powdered, ½-bbl. of 75-lb. Bowles 4x powdered, bbls., 6.90; Bowles Bros. Bar, bbls., 7.75; Bowles Bros. Bar ½-bbls., 7.75; Bowles Bros. Bar, 10-lb. boxes, 8.00; Bowles Bros. Bar, 5-lb. tins, 8.10; Domino, 8.50; Cut Loaf, 8.25.

FAMILY FLOUR—Local patents, Capitol flour, 2.60; Al bakers' flour, 2.50; bakers' extra, and California Queen, 2.40; Sperry's, 2.40; Mikado, 6.30; Trophy, 4.00; Crown flour, 3.40; Globe flour, 1.00. Select California white wheat: Silver Star flour, 4.40; XXX flour, 3.60; Quail, 3.40; Our Pride, 4.30; Apple Blossom, 4.40.

CALIFORNIA AND EASTERN FLOURS—Kansas, 4.95; Mayflower, 6.25; Eclipse, 4.75.

FLOUR—	Bbls.	½-bbls.	¼-bbls.	10-lb. boxes.
Pert. Pat. Pastry	$5.10	....	....	....
Superwheat flour	5.20	2.60	1.35	1.50
Graham flour	5.00	2.60	1.35	1.50
Rye flour or meal	4.00	2.00	1.25	1.30
Cornmeal, W. or Y.	4.00	2.00	1.25	1.30
Oatmeal, ground	4.65	4.65	4.40	4.35
Oatmeal, Steel Cut	5.70	5.50	5.65	5.40
Cracked wheat	5.00	2.50	1.30	1.40
Entire wheat flour	5.50	2.70	1.45	1.60
Pearl barley	5.00	5.70	5.65	5.60
Split peas, green	6.35	6.65	6.00	5.75
Split peas, yellow	6.50	3.25	1.70	1.80
Gluten flour	6.15	3.50	3.10	1.65
Hominy, large or small	4.20	4.00	3.95	3.90
Farina	4.20	4.00	3.95	3.90
Nutrina Gem	5.30	4.60	4.25	4.20

BUCKWHEAT FLOUR—Bulk, pure, 100-lb. sacks 4.50; new process, 5.25; mixed, 5.30.

GRAIN AND FEED—Wheat, per 100 lbs., 2.30; wheat, No. 1, 2.25; wheat, cracked, 2.40; barley, 1.85; corn, whole, 2.00; corn, cracked, 2.00; feed meal, 2.00; bran, heavy, 1.70; rolled barley, 1.50; linseed oilcake meal, 2.50; cottonseed meal, 1.25; cocoanut cake, 1.25; shorts, 1.50; oats, white Oregon, 1.90; oats, red, seed, California, 2.35; eastern Kaffir corn, 1.85; K. & F. corn, 1.80; cocoanut meal, 1.25.

Excelsior Chicken Feed	$2.25	$2.30	$2.25	$2.00
" Fattening Food	2.35	2.30	2.25	2.00
" Egg Food	.70	....	....	1.25
" Moulting Food	....	....	....	1.25

POPCORN—Rice, shelled, fancy, per lb., 5; new ear corn, 4.00@4.50 per 100 lbs.

HAY—Choice barley hay, 13.00@15.00; No. 1, 15.00@16.00; choice wheat hay, 20.00@22.00; No. 1, 18.00@20.00; No. 1 tame oat hay, 20.00@22.00; No. 2, 14.00@16.00; northern alfalfa, 15.00; local, 11.00@15.00; timothy, 18.00@20.00; stock hay, 12.00@14.00; straw, 9.00@10.00.

LINSEED OIL—Boiled, in barrels, 74; raw, in barrels, 71; in cases, 4c higher.

TURPENTINE—In cases, 62; in barrels, 58.

Local Petroleum Prices.

Quotations on petroleum products, f. o. b. tank cars, Los Angeles:

GASOLINE AND DISTILLATE—Red Crown gasoline, bulk, 15; cases, 22 per gal.; 86-deg. gasoline, in bbls, 20 per gal.; 76-deg. 17½; No. 2 engine distillate, bulk, 7¼ per gal.; No. 1 distillate, 8½ per gal.; V. M. & P. naphtha, bbls, 12; cases, 20.

FUEL OIL—75@90 per bbl.

ILLUMINATING OILS—Water-white, per gal., in barrels, 10½; in tank wagons, 10½; Pearl, in cases, 17½ per gal.; Astral, cases, 17½; Eocene, cases, 20½ per gal.; Elaine, cases, 25½; Star, 21½ per gal.

NEAR "GOOSE EGG" CLASS.

Associated Oil Only Security Handled on Los Angeles Stock Exchange's Session.

A limited activity in Associated Oil was all that prevented yesterday's call on the Los Angeles Stock Exchange from being in the "goose egg" class, for the sales of 56 shares of this one petroleum marked the grand total of the business done. Not a fluctuation in quotations was recorded which is worth the noting.

Thirty shares of Associated were handled under the regular delivery contract at 22.75@22.87 1-2; trading prices from 1-8 point to 1-8 point lower than those prevailing on Friday. Ten shares were handled at 23.62 1-2 seller 30 days, and 10 more at 23.75 under the same terms. The security closed at 23.87 1-2@24.12 1-2, unchanged in the bid, and down 1-8 point in the asked price.

MINES LITTLE, LESS WEAK.

Slight Improvement on Los Angeles-Nevada Exchange But Florence Suffers Slump.

The mining issues listed on the Los Angeles-Nevada Exchange were a little less weak yesterday, with the exception of Florence. But even that security just at the close, at noon, suffered a slump of 5 points in the asked price.

Five hundred shares of Goldfield Consolidated changed hands at 6.75@6.70, prices from 5 to 10 cents better than those prevailing on Friday. The close, at 6.70@6.75, was advanced 20 points in the bid and 10 points in the asked price.

Fractim was a cent off in the trading figure, and 200 shares were handled at 35. The stock closed at 54@55, off a point in the bid and up the same amount in the asked price.

Fifteen hundred shares of Daisy were marketed at 22½, under the regular delivery and at the same figure under the seller 10 day contract. The closing bid at 22 was up a point.

Transactions in Florence amounted to 500 shares at 2.00, the price of the past few days. The close was at 1.90@2.00, unchanged in the bid and off 5 points in the asked price.

A thousand shares of Bisbee West sold at 1.00; 5000 of Crackerjack at 1 1-4; 1000 of Jumbo Extension at 12; 2500 of Mayflower Consolidated at 9½; 2000 of North American Mining at 4 3-4, and 1000 of Red Hills at 6½.

Fifty shares of Mexican Petroleum common changed hands at 19.25, and 10 of Union Oil at 106.50.

LOS ANGELES-NEVADA EXCHANGE QUOTATIONS.

The closing quotations on the Nevada mining stocks made yesterday on the Los Angeles-Nevada Mining Stock Exchange, ground floor of the H. W. Hellman building, Fourth and Spring streets, together with the regular call sales and the sales of the afternoon informal session, were as follows:

NEVADA

GOLDFIELD DISTRICT.

Mines—	Bid.	Asked.
Combination Fraction	$ .34	$ .38
Daisy	.22	....
Diamondfield	.62½	.63½
Florence	2.90	3.00
Frances-Mohawk	.09	....
Gold Bar	.08	....
Goldfield Con. Mines	6.70	6.75
Great Bend	.04½	....
Jumbo Extension	.12	.13
Kendall	.04	.05
Little Florence	.05	.06
Sandstorm	.12	....
St. Ives	.09	.12

THE WEATHER.

TEMPERATURES.

	Max.	Min.	Rain.
New York	76	66	00
Buffalo	72	62	00
Cincinnati	86	66	77
St. Paul	84	64	74
Kansas City	96	72	78
Jacksonville	94	74	00
Seattle	76	54	00

...the maximum is for day before yesterday; the minimum for yesterday. The mean is the normal temperature for the two days.

...OFFICE, U. S. WEATHER BUREAU, Los Angeles, July 11.—[Reported by W. J. Hardy, observer, temporarily in charge.] ...reading 8 a.m. (29 barometer registered ...at 5 p.m., 29.9). Thermometer for the ...period hours showed 89 deg. and 59 ...Relative humidity, 5 a.m., 94 per cent.; ...5 p.m., 40 per cent. Wind, 5 a.m., northeast, ...6 p.m., 5 p.m., southwest, velocity 9 ...miles; 5 p.m., northwest, velocity 9 miles. ...Maximum temperature, 75 deg.; minimum, ...58 deg. Barometer reduced to sea level. ...General Conditions.—The barometric ...maximum is still over Washington and Brit...ish Columbia, during the last twenty-four ...hours attending unsettled weather with general ...rains over the North Pacific States. Rain ...has fallen in Colorado, South Dakota, Mis...souri, Kansas and the Gulf States. ...Elsewhere in the United States fair weather with about normal ...temperature prevails. No change of consequence ...in weather conditions in California has ...been reported since yesterday. The pressure dis...tribution on the Pacific Coast favors continued ...fair weather in Los Angeles and vicinity, ...with but little change in temperature for ...the next night and morning. Forecasts: ...Local forecast for Los Angeles and vicinity: Fair tonight and Sunday, with ...fresh to brisk and morning; light westerly ...winds.

...SAN FRANCISCO, July 10.—Forecasts: ...For San Francisco and vicinity: Warmer in the ...afternoon; light north wind, changing to west. ...For San Joaquin Valley: Fair Sunday; light ...winds.

...For Sacramento Valley: Fair Sunday; light ...winds.

...For Coast region south of Point Conception: Fair Sunday; light west ...winds.

...For Los Angeles and vicinity: Fair Sunday; ...light southerly winds, changing to south.

...For Arizona: Fair Sunday and Monday.

...For Utah (Salt Lake City).—[Exclusive Dispatch ...to U. S. Reclamation Service.] Gauge ...on Colorado River, 25.65 feet.

GENERAL EASTERN.

RAIN BRINGS JOY TO BULLS.

FARMERS TAKE ADVANTAGE OF WET WEATHER.

Government Bureau Gives Speculators Reason to Boost Prices of Wheat.

Corn Makes Big Gain—Active Buying of Corn a Feature of the Market.

[ASSOCIATED PRESS NIGHT REPORT.]

CHICAGO, July 10.—The Weather Bureau ...had heavy rains during the last twenty-four hours in Nebraska, Kansas and Missouri and Western Iowa, and predicted additional rain tonight and tomorrow. With ...favorable harvest conditions, bulls ...attempts to force prices higher. July ...closed up 3% over the previous close. ...The first car of new No. 2 red wheat ...arrived in Chicago today, and sold at 1.36. Continued selling of July and buying of September ...by local traders caused considerably. July ...wheat closed 1.13@1.13½, and closed strong, at ...1.13.

...The buying of September corn was the ...feature. No cash grain was again in demand, prices up 1 cent and sales today ...350,000 bushels. The September ...delivery closed, with prices 5@5¼ to 7@7½ ...higher.

...Oats closed unchanged, to ¼@¾ higher. ...Provisions closed 5 higher to 7½ lower than ...last night.

Grain and Provisions.

[By Private Wire to E. F. Hutton & Co., Members New York Stock Exchange, No. 111 Wall street.]

CHICAGO, July 10.—Following is range of prices today:

Option—	Open.	High.	Low.	Close— Bid.	Ask.
January	112⅜	113⅝	112⅜	113⅝	113⅞
February	110⅞	111⅝	110⅝	111⅝	111⅞
March	111	112⅛	111	112⅛	112⅜
April	111	112⅛	111⅛	112⅛	112⅜
May	72	72⅝	72	72	72⅛
June	71⅝	72⅛	71⅝	72	72⅛
July	71⅝	72⅛	71⅝	72	72⅛
August	64½	64⅞	64⅜	64⅝	64⅝
September	51⅞	52¼	51⅞	52	52⅛
October	50⅝	51	50	50	50⅛
November	49	49⅜	48⅝	49	49⅛
December	48⅝	49	48⅝	48⅞	49
May	39.65	39.85	39.65	39.82	39.87
July	39.65	39.85	39.65	39.82	39.87
September	11.72	11.72	11.70	11.70	11.70
October	11.75	11.77	11.70	11.70	11.70
November	11.62	11.65	11.60	11.60	11.62
December	11.30	11.32	11.27	11.27	11.30
May	11.30	11.35	11.30	11.35	11.35
July	11.30	11.35	11.27	11.27	11.30
September	11.60	11.60	11.57	11.57	11.60
October	9.22	9.22	9.20	9.20	9.20

...Cash.

Boston Copper Market.

[By Private Wire to E. F. Hutton & Co., Members New York Stock Exchange, No. 111 Wall street.]

BOSTON, July 10.—Following is range of prices today:

	Open.	High.	Low.	Close— Bid.	Ask.
Adventure	8	8	8	8	8¼
Allouez	45	45	45	45	45½
Amalgamated	68⅝	69	68⅝	68⅞	69
Am. Zinc	6⅜	6⅜	6⅜	6⅜	6½
Arcadian	8	8	8	8	8¼
Arizona Com.	30	30	30	30	30½
Atlantic	1	1	1	1	1⅛
Bingham	30	30	30	30	30½
Boston & Corbin	3	3	3	3	3⅛
Calumet & Ariz.	85	85	85	85	85½
Calumet & Hecla	530	530	530	530	535
Centennial	20	20	20	20	20½
Copper Range	58	58	58	58	58½
Daly-West	20	20	20	20	20½
Franklin	11	11	11	11	11½
Granby	90	90	90	90	90½
Greene Cananea	6⅝	6⅝	6⅝	6⅝	6¾
Helvetia	27	27	27	27	27½
Isle Royale	28	28	28	28	28½
Keweenaw	2	2	2	2	2⅛
Lake Copper	23	23	23	23	23½
La Salle	15	15	15	15	15½
Mass. Gas	48	48	48	48	48½
Mayflower	68	68	68	68	68½
Michigan	10	10	10	10	10½
Mohawk	58	58	58	58	58½
Nevada Con.	18¾	18¾	18¾	18¾	19
North Butte	30	30	30	30	30½
North Lake	2	2	2	2	2⅛
Old Colony	30	30	30	30	30½
Old Dominion	25	25	25	25	25½
Osceola	85	85	85	85	85½
Parrot	25	25	25	25	25½
Phoenix	1	1	1	1	1⅛
Pond Creek	30	30	30	30	30½
Quincy	68	68	68	68	68½
Santa Fe	1⅞	1⅞	1⅞	1⅞	2
Shannon	10⅝	10⅝	10⅝	10⅝	10¾
Sup. & Bos.	18⅝	18⅝	18⅝	18⅝	18¾
Sup. & Pitts.	14⅜	14⅜	14⅜	14⅜	14½
Tamarack	70	70	70	70	70½
Trinity	11⅜	11⅜	11⅜	11⅜	11½
Utah Con.	40	40	40	40	40½
Utah Copper	41¾	42	41¾	42	42⅛
U. S. Mining	1⅝	1⅝	1⅝	1⅝	1¾
U. S. Smelting	49⅝	49⅝	49⅝	49⅝	49¾
U. S. Smelting pfd	49¾	49¾	49¾	49¾	50
Victoria	4	4	4	4	4⅛
Winona	4	4	4	4	4⅛
Wolverine	140	140	140	140	140½
Inspiration	7⅛	7⅛	7⅛	7⅛	7¼
La Rose	9⅝	9⅝	9⅝	9⅝	9¾
Newhouse	21	21	21	21	21½
Olds	4 19-32	4 19-32	4 19-32	4 19-32	4 20-32
Ray Central	2¾	2¾	2¾	2¾	2¾
Shattuck	33	33	33	33	33½
Swift	30¼	30¼	30¼	30¼	30½
Tenn. Cop.	37	37	37	37	37½
United Cop.	9¾	9¾	9¾	9¾	9¾
Yukon	4¾	5	4¾	5	5⅛

New York Coffee Market.

[By Logan & Bryan, Members New York Stock Exchanges, Bradbury Building.]

NEW YORK, July 10.—Following is range of prices today:

	Open.	High.	Low.	Close— Bid.	Ask.
July				6.45	6.55
September				6.50	6.60
October	6.55	6.55	6.55	6.50	6.55
November				6.50	6.60
December	6.60	6.60	6.55	6.55	6.60
January				6.60	6.65
February				6.60	6.65
March				6.60	6.65
April				6.60	6.65
May				6.60	6.65
June				6.60	6.65
July				6.60	6.65
September				6.50	6.60
October				6.50	6.60
November				6.50	6.60
December				6.50	6.60

...Spot Rio 7s at 7¾. Santos 3s at 9 1-2, Santos 4s ...at 9¾.

New York Cotton Market.

[By E. F. Hutton & Co., Members New York Stock Exchange, No. 111 Wall street.]

NEW YORK, July 10.—Liverpool was again ...strong this morning on bullish ...cables and ...ginnery takings. Rain...fall in a deficiency of 14 inches ...in Texas, as a result the ...dry prevailing are causing ...the plant early relief is ...expected to make out its last ...bloom has been through ...a considerable ...accumulated on the ...ery that a reaction was due, and in the event of unfavorable news over Sunday the market will probably open higher. We are very bullish and believe in buying on every ten-point break that occurs.

Hill of Logan & Bryan says: "Fearing the weather over Sunday in Texas and looking at the bullish weekend figures of the visible supply, and prompted by a desire to cover their short interest, the Liverpool market is too good for American markets, and advances of about 10 points in American prices are to be expected this morning, unless the weather map discloses rain in Texas. Texas temperatures, early, show no relief from the heat, and American markets may show their usual strength throughout the day, and higher levels of prices be maintained."

Weather—Temperature, Ardmore, 100; Muskogee, 100; Gainesville, 102.

Cotton forecast: Louisiana, Arkansas, probably showers; Oklahoma and Texas part cloudy.

Following is range of quotations today:

Option—	Open.	High.	Low.	Close— Bid.	Ask.
January	12.38	12.46	12.38	12.44	12.45
February				12.34	12.41
March				12.46	12.47
April				12.46	12.47
May	12.34	12.50	12.34	12.48	12.50
July	12.36	12.52	12.36	12.50	12.52
August	12.34	12.39	12.32	12.33	12.36
September	12.30	12.39	12.28	12.33	12.37
October	12.35	12.45	12.35	12.40	12.42
November	12.44	12.44	12.44	12.44	
December	12.38	12.49	12.38	12.49	12.49

...Bid.

Chicago Closing Figures.

CHICAGO, July 10.—Wheat, July, 1.13⅝; September, 1.11⅛; December, 1.09⅝; May, 1.12⅝. Corn, July, 73⅛; September, 67; May, 67⅜. Oats, July, 46¼; September, 43⅜@43⅝; December, 43⅛@43⅜. Lard, July 26.50; September, 26.42½. Lard, July and September, 20.62½. Ribs, July, 11.35; September, 11.17½; October, 11.00@11.02½. Rye, cash, 80. Barley, cash, 80@85.

...Timothy, cash, 16.62; March, 11.45. Timothy, September, 3.75. The close was strong, with July wheat up 1¼@1⅝ at 1.13⅝. Corn: The market closed firm, with July up ¼@⅝ at 72⅛.

Chicago Live Stock Market.

CHICAGO, July 10.—Cattle, receipts estimated at 800; market steady; beeves, 4.90@7.60; Texas steers, 4.60@4.75; western steers, 4.75@6.15; stockers and feeders, 3.60@5.10; cows and heifers, 2.80@6.15; calves, 6.00@8.25. Hogs, receipts estimated at 9000. Market weak to 5c lower. Light, 7.30@7.65; mixed, 7.40@7.80; heavy, 7.45@7.80; rough, 7.40@7.55; pigs, 6.00@7.10; bulk of sales, 7.70@7.80. Sheep, estimated at 1000; market weak. Native, 2.75@4.90; western, 2.75@4.90; yearlings, 4.50@6.00; lambs, native, 4.75@6.75; western, 4.90@6.90.

Chicago Live Stock Market.

CHICAGO, July 10.—Cash quotations were as follows: Flour, firm; winter patents, 4.90@5.40; straights, 4.50@4.90; spring patents, 4.90@5.30; straights, 4.60@4.80; bakers, 3.70@4.10. No. 1 ...flax, 1.09; feed or minting barley, 60@65; fair to choice malting, 66@68; flax seed, No. 1 ...Northwestern, 1.19; No. 1 Northwestern, 1.00; timothy seed, 3.00; clover, 13.00; mess pork, per barrel, 20.00@20.50; lard, per 100 lbs., 11.70; short ribs, sides (loose), 11.00@11.62½; short clear sides (boxed), 11.75@11.87½.

California Dried Fruits.

NEW YORK, July 10.—Evaporated apples unchanged; fancy, 8½@9½; choice, 8@8½; prime, 7@7½; common to fair, 5@6¼. Prunes unchanged; California, 3¼@11; Oregons, 6@9. Apricots easy; choice, 10@10¼; extra choice, 10¼@10½; fancy, 11@12. Peaches dull; choice, 5¼@6; extra choice, 6¼@6½; fancy, 8½. Raisins unchanged; Muscatel, 2¼@4½; choice to fancy seeded, 4¼@6; seedless, 4¼@8½; London layers, 1.15@1.75.

Liverpool Cotton Market.

[By Private Wire to E. F. Hutton & Co., Members New York Stock Exchange, No. 111 Wall street.]

LIVERPOOL, July 10.—Spot cotton was dull, with prices steady. Sales of 5000 included 3000 American. Receipts were 3000, of which 1400 were American. Futures opened steady, and closed 6 higher. Spots closed 3 higher. American middling was quoted at 6.71.

Grain Movements.

Total clearances of wheat and flour were equal to 152,000 bushels. Primary receipts were 304,000 bushels, compared with 440,000 bushels the corresponding day a year ago. Estimated receipts for wheat Monday, 2 cars; corn, 134 cars; oats, 71 cars; hogs, 25,000 head.

Chicago Dairy Market.

CHICAGO, July 10.—Closed Saturdays during July. Butter, strong; cheese, strong; Daisies, 14½@14¾; Twins, 13½; Young Americas, 14½@14¾; Long Horns, 14¾.

St. Louis Wool Market.

ST. LOUIS, July 10.—Wool, unchanged; medium grades, combing and clothing, 23@28; light, fine, 20@25; heavy, fine, 13@20½; tub-washed, 30@32.

New York Dairy Market.

NEW YORK, July 10.—Butter, firm, unchanged. Cheese — Steady, unchanged. Eggs—Irregular; western firsts 24@25½; seconds, 23@24.

Portland Wheat Market.

PORTLAND (Or.) July 10.—Wheat, track prices, blue stem nominal; Club, 1.17; valley, 1.17.

Liverpool Wheat Market.

LIVERPOOL, July 10.—Close, Wheat, July, 8s 4¾d; September, 8s 7½d; December, 8s 8½d. Weather showery.

NEVADA STOCKS.

NEW YORK CURB QUOTATIONS.

[Special Service to The Times by E. F. Taylor No. 112 West Third street.]

NEW YORK, July 10.—The following are the closing quotations on the New York curb on the leading Nevada issues:

Stock—	Close— Bid.	Ask.	Stock—	Close— Bid.	Ask.
Glf. Con.	4.50	4.75	Tono. Ex.	.60	.65
Florence	1.87½	1.90	West End	.22	.23
Daisy	.20	.21	Tramp	.01	.06
Booth	.09	.11	F. S. Peak	.02	.04
Atlanta	.09	.10	Rhombote	1.50	1.75
Red Hills	.05	.07	Montana	.—	.—
Silver Pick	.09	.12	Nev. Hills	.—	.01
Great Bend	.06	.08	Gr'gwater	.06	.08
Belmont	.75	.80	Fraz. Creek	.13	.—
MacNam	.23	.25	Midway	.13	.—
Jim Butler	.10	.12	Rhd. Coal	.32	.35
Tonopah	8.25	8.50			

SALT LAKE MINES.

CLOSING QUOTATIONS.

[BY DIRECT WIRE TO THE TIMES.]

SALT LAKE, July 10.—[Exclusive to The Times.] Following were the closing prices on the leading mining stocks listed here:

	Close— Bid.	Ask.		Close— Bid.	Ask.
Ajax	39	39¼	Ohio Cop.	200	
Bck Tyncl	30	31	Nev. Hills	80	90
Black Jack	23½	23½	Silver King	87½	90
Colorado	197½	200	Silver S.	2½	—
Carisa	130	—	Swansea	14½	15½
Col. Cons.	147½	147½	S. Col. Con.	31½	40
Grand Cent.	29½	30	Uncle Sam	14	15
Ingot	1	2	Victoria	15½	16
Lower M.	30	31	Victor	7½	7¾
Little Bell	135	—	Yankee	30	32
Little Chief	60	65	Iron Blos.	14½	15
May Day	21	25	Sioux Con.	117½	115
Mason Val.	200	202½	Crown Pt.	14	15
New York	3¾	4	Seven T.	15½	16
Mt. Lake	32	33	Zenoll	3	—

COLORADO SPRINGS.

MINING QUOTATIONS.

[BY DIRECT WIRE TO THE TIMES.]

COLORADO SPRINGS, July 10.—[Exclusive to The Times.] Following were the closing quotations on the leading mining issues handled here:

	Close— Bid.	Ask.		Close— Bid.	Ask.
Acacia	6¾	7¼	Isabella	23¾	23
Mary McK.	60	61	Dr. J. Con.	2¾	3¼
C. C. Con.	2	3½	Lexington	1	3¼
C. K. & N.	—	—	M. G. Con.	—	1
Dante	7¾	8¼	Mong. An.	1¾	2
Elkton Con.	65¾	66	Old Gold	2¾	2¾
El Paso	11¾	11¾	Pharm.	2	2¼
Findley	12¾	14	Portland	72	75
Gold Dollar	11¾	12	Vin. Con.	61	61¼
Gold Sov.	2¾	2¾	York	4	5
Golden C.	100	—	Blue Bell	1¾	2¼

SAN FRANCISCO MARKETS.

FRUIT, GRAIN AND PRODUCE

[ASSOCIATED PRESS NIGHT REPORT.]

SAN FRANCISCO, July 10.—Fruits—Fancy apples, 1.50; common, 50.

Berries—Strawberries, 2.00@2.50; blackberries, 2.00@2.50; huckleberries, 20; raspberries, 4.00@6.00.

Grapes—Ordinary, 75@1.50.

Pears—Common, 50; fancy, 1.25.

Peaches—Common, 50; fancy, 1.50.

Plums—Common, 25; fancy, 75.

Oranges—Navels, 1.50@2.00; Valencias, 2.50@3.00.

Mexican limes, 4.00@5.00.

Lemons—Common California, 2.00@3.00; good to choice, 3.50@4.00; fancy, $4.50@5.00.

Melons—Watermelons, 1.75@2.50; nutmegs, 1.50@2.00; fancy cantaloupes, 2.50; common, 1.00.

Tropical fruits—Bananas, 75@1.00; pineapples, 1.50@2.50; Smyrna figs, 40@1.25.

Figs—Family extras, 4.50@7.50; bakers' extras, 3.50@7.00; Oregon and Washington, $4.50@5.50.

Wheat—Shipping, 1.00@1.07½; milling, 1.07½@1.10.

Barley—Feed, 1.42½@1.45; brewing, 1.47½; chevalier, 1.60@1.75.

Oats—Red, 1.50@1.87½; white, nominal; black, nominal.

Millstuffs—Middlings, 25.00@35.00; mixed feed, 25.00@26.00; rolled barley, 31.00@32.00; oatmeal, 5.40; oat groats, 5.40; rolled oats, 28.00@29.00.

Hay—Wheat, 12.00@18.00; wheat and oat, 12.00@17.00; oat, wild, 10.00@14.00; oat, tame, 12.00@17.00; barley, 10.00@14.00; alfalfa, 10.00@14.00; straw, 40@75.

Receipts—Flour, 1748; wheat, 1800; barley, 3856; oats, 500; beans, 10; potatoes, 3145; onions, 680; hay, 810; hides, 1781; wine, 21,400.

Beans—Pink, 2.00@2.20; lima, 4.10@4.25; small white, 4.75@7.00; large white, 5.00@5.60.

Potatoes—New potatoes, 1.10@1.40.

Onions—Red fancy, 40; common, 25.

Vegetables—Green peas, 1.25@1.75; string beans, 3@5; egg plant, 5@8; green peppers, 3@6; tomatoes, 2@2.50; summer squash, 25@75; asparagus, 75@1.25; rhubarb, nominal; garlic, 2@3; cucumbers, 50@1.00.

Butter—Fancy creamery, 25½; seconds, 25; fancy dairy, 23.

Cheese—New, 12½@13½; Young America, 14½@15½.

Eggs—Ranch, 25; store, 27.

Poultry—Live turkeys, nominal; dressed turkeys, nominal; roosters, old, 4.00@5.00; roosters, young, 7.50@10.00; broilers, small, 2.25@3.00; broilers, large, 3.50@4.00; fryers, 4.00@7.00; hens, 4.50@5.00; ducks, old, 5.00@6.50; ducks, young, 6.00@7.00; geese, 1.50@2.00; goslings, 1.50@2.00; pigeons, old, 1.00@1.50; pigeons, young, 1.50@2.00.

San Francisco Dairy Market

SAN FRANCISCO, July 10.—Butter, fancy creamery, 26½; creamery seconds, 26; fancy dairy, 25. Eggs, store, 27; fancy ranch 35. Cheese, new, 12½@13½; Young America, 14½@15½.

SAN FRANCISCO CLOSING.

STOCK AND BOND QUOTATIONS

[Furnished by Logan & Bryan, Members New York and Boston Stock Exchanges, Bradbury building.]

SAN FRANCISCO, July 10.—[Exclusive to The Times.] The closing quotations and sales on the Stock and Bond Exchange were as follows:

	Bid.	Asked.
Miscellaneous Bonds—		
Associated Oil Co. 5s	92	91
Bay Counties Power Co. 5s	103¼	103¾
Cal. Central Gas & El. 5s	100	
Do. Gen. M. & C. T. 5s	97½	90¼
California Ry. Cable Co. 5s	100	
California Wine Assn. 5s	83½	85
Contra Costa Water Co. 5s	100	101
Do. Gen. Mtg. 5s		88
Edison Light & Power 5s	109	
Ferries & Cliff Hse. Ry. 6s	100	104½
Hawaiian Com. & S. 5s	100	
Honolulu R. T. & L. Co 6s	105½	
Lake Tahoe Ry. & T. Co. 5s	90	
Los Angeles Ry. 5s	100	
Los Angeles Lighting Co. 5s	100	
L. A.-P. R.R. 1st C. Mtg. 5s	105	106
L. A.-P. R.R. of Cal. 5s	77½	
Market St. Cable 5s	105½	
Do. 1st Cons. Mtg. 5s		105½
M. V. & Mt. T. S. Ry. 5s	100	
North. Ry. Co. (of Cal.) 6s	115	101
Nor. Pac. Coast R.R. 6s	100½	
Northern Cal. Ry. 5s	103	
North. Cal. Power Co. 5s		100
North. Cal. Electric Co. 5s		95
Oakland Gas Light & H. 5s		104
Oakland Transit Co. 6s	110	
Oakland Transit Co. 5s	105¾	
Oakland Transit Co. 5s	105¾	110½
Oakland Traction Co. 5s		95
Oakland Traction Con. 5s		
Oakland Traction Co. 6s	93	
Pacific S. Co. 5s	110	
Omnibus Cable Ry. 6s	80	
Pacific Gas. Imp. 5s	104½	
Pacific Electric Ry. Co. 5s		95
Pacific Tel. & Tel. Co. 5s	97¾	
Park & Cliff House Ry. 6s	94	
Powell St. Ry. 6s	107¾	
Sac. Elec. Gas & Ry. 5s	105¾	
S. F. & S. J. Valley Ry. 5s	114½	
S. F., Oak. & S. J. Ry. 5s	105¾	106
S. F. Mtg. 5s	100	
Sierra Ry. of Cal. 6s	106	
S. P. R.R. of Ariz. 5s (1910)	100	
S. P. R.R. of Cal. 6s (1912)	106	
Do. 1st c. gtd. 5s	114	
S. P. Branch Ry. of Cal. 6s	120½	120¾
S. P. R.R. Co. 1st Ref. 4s	103	103½
S. V. Water Co. Gen. Mtg. 4s	89½	
United Gas & Elec. Co. 5s	98½	
United R.R. of S. F. 4s	77	
Valley Counties Pow. Co. 5s	100	
Water Stocks—		
Marin County	95	
Spring Valley Water Co.	93½	95½
Gas and Electric Stocks—		
Pacific Lighting Co.	69½	
Insurance Stocks—		
Fireman's Fund	197	195
Bank Stocks—		
American Nat'l Bank		140
Bank of California	375	
Mercantile Trust Co.	220	
S. F. Nat'l Bank		135
Union Trust Co.	2700	
Savings Banks—		
German Savings & Loan	2000	2000
Mutual Savings Bank		75
S. F. Savings Union	320	330
Savings & Loan Society		125
Security Savings Bank		140
Street Railroad Stocks—		
California	136	
Presidio	30	
Powder Stocks—		
Giant Consolidated Co.	74½	75
Sugar Stocks—		
Hawaiian Com'l & Sugar	21½	
Honokaa Sugar Co.	16½	17
Hutchinson Sugar Plantation	17¾	
Makaweli Sugar Co.	43	44
Onomea Sugar Co.	42	
Paauhau S. P. Co.	34¾	
Union Sugar Co.		85
Miscellaneous Stocks—		
Alaska Packers' Association	70½	72
Associated Oil Co.	33	34
Cal. Fruit Canners' Ass'n.		99½
Cal. Wine Ass'n.	27½	
M. V. & Mt. T. S. Ry.		111
Pac. Auxiliary Fire Alarm	3½	
Pacific Coast Borax Co.	120½	
Pac. Tel. & Tel. pfd.	85½	86
Pac. Tel. & Tel. Co. com.	43½	

STREET SALES—Morning: 75 Alaska Packers' Assn. at 71.

SALES—Morning Session: 2000 Cal. Gas 4 Elec. 5s at 99; 25 Cal. Fruit at 99½; 40 Cal. Wine Assn. 5s at 27½; 1670 City Elec. Co. 5s at 94.37½; 30 Hawaiian C. & S. at 21.50; 75 Hutchinson at 413; 1000 L. A. Gas & Elec. 5s at 99½ cash; 10 Pauhau S. P. at 34½; 120 Pac. Tel. & Tel. pfd at 87½; 25 Pac. Tel. & Tel. com. at 43½; 10 Pac. Tel. & Tel. com. at 43¾; 60 Pac. Tel. & Tel. com. at 44; 5 Pac. Tel. & Tel. com. at 44½; 20 Pac. Tel. & Tel. com. at 44¾; 60 Pac. Tel. & Tel. com. at 45; 100 Spring Valley Water at 93½; 1000 U. R. R. of S. F. 4s at 76¾.

EX-DIVIDENDS: Amalgamated Oil Co., 31.50; Makaweli Sugar Co., 30 cents.

New Strength For Ailing Men $5



VITALIZ is a scientific body battery which infuses a steady, unbroken stream of electric life into your nerves and vitals while you sleep. Its influence is powerful, yet soothing and pleasant.

VITALIZ will drive out your pains and aches, renew your strength and ambition and restore your health. Where there is plenty of electric energy there can be no pain or disease.

Stop loading your stomach with poisons which eat up your vitality and weaken your heart and nerves.

If you suffer from rheumatism, sciatica, lumbago, stomach, kidney, liver or bowel trouble, or any nervous or chronic ailment, get VITALIZ—there is health and strength in it for you.

VITALIZ is sold direct by the manufacturers and sold at lowest prices for best grades. Call or write for our Big free book and catalog. It tells about health and VITALIZ.

We offer special this week: A powerful six-cell VITALIZ Dry Battery Electric Belt for $5.00, complete; elegant satin-finished case, with rheostat power regulator and six VITALIZ powerful, long-lived dry cells. You don't have to charge the batteries with vinegar, as with old-style belts. They are always ready for use, giving the most powerful and steady current ever generated by a belt. Be up to date and use the latest improved appliances. VITALIZ is stronger and better than ANY BELT MADE. Let us prove this to you. We are manufacturers and sell all kinds made at bottom prices for best.

FREE CONSULTATION. Test the power. F. C. BRANTVIGNE, 1101 Maple ave., corner E. Eleventh st., Los Angeles, Cal.

Do not confuse VITALIZ with common electric belts.

This $5.00 Belt advertised is not a common belt, but a dry-cell belt that requires no charging.

Clark's Cruises of the "Cleveland"
(Hamburg-American Line)
18,000 tons, brand new, superbly fitted
ROUND THE WORLD
From New York, October 16, 1909; from San Francisco Feb. 5, 1910, nearly four months, costing only $650 AND UP, including all expenses afloat and ashore. SPECIAL FEATURES — Madeira, Egypt, India, Ceylon, Burma, Java, Borneo, Philippines, Japan. An unusual chance to visit unusually attractive places.
12th Annual Orient Cruise, Feb. 5, '10; by North German Lloyd S.S. "Grosser Kurfuerst," 73 days, including 24 days Egypt and Palestine, $400 up.
G. N. KOEPPEL, 40 Ellis St., San Francisco, Cal. FRANK C. CLARK, TIMES BLDG., N. Y.

For Health and Strength
Damiana Bitters
A wonderful invigorator and nervine. A powerful aphrodisiac and special tonic for both sexes. For sale at drug stores and liquor dealers or NABER, ALPS & BRUNE, AGTS., 325 Mission St., San Francisco, Cal.

The World's Greatest Magazine Success

How You May Share in the Extraordinary Profits of a Wonderful Business

What This Offer of 9 Per Cent Preferred Shares Means for Investors

Among the many big enterprises of Chicago, the wonder among the big cities of the world, is the Woman's World—the world's greatest magazine success. This phenomenal success was achieved because it was the FIRST MAGAZINE to supply the BEST LITERATURE to the masses in the small cities and towns at the lowest cost—a dollar-a-year magazine for 25 cents a year. The most famous writers and thinkers of the country, whose work formerly could be had only in the high-priced 15 and 25-cent magazines, are contributors to the Woman's World, and this explains the phenomenal growth of the Woman's World.

It has a circulation of over 2,000,000 copies a month, OFFICIAL PROOF OF WHICH ANY ONE CAN HAVE FOR THE ASKING.

This is the largest circulation of any magazine in the world. THIS MAGAZINE IS CHARGING THE HIGHEST RATE FOR ADVERTISING. The regular advertising rate is $8 per line, $112 per inch, and $4200 per page per insertion, and every issue is crowded with advertising during the busy season, for the reason that business men, who depend on advertising for their success, are finding it a better and stronger puller than any other magazine in the world.

Our last March issue carried as much as $90,000 advertising, and had to leave out over $20,000 desirable advertising which came too late and could not be accommodated for lack of facilities. The Woman's World carries clean, desirable advertising only. ADVERTISING AMOUNTING TO $250,000 A YEAR IS DECLINED BECAUSE OF ITS UNDESIRABLE AND OBJECTIONABLE CHARACTER, although other periodicals accept and publish such advertising.

The Woman's World was started about ten years ago with only $1000, and brought to its present gigantic proportions by my own work. How fast this magazine (the pioneer in the field to give the masses a high-grade magazine for 25 cents a year) has grown is evidenced by the fact that in the last few years we had to move several times, each time to larger quarters, until it now takes THREE BIG BUILDINGS to accommodate our enormous business, which employs over 500 people.

A Mammoth Magazine Printing Plant.

One of the largest, finest and best equipped magazine printing plants turns out this magazine. In addition, other periodicals of very large circulation are printed by us.

The Currier Publishing Company, an Illinois corporation, owns the Woman's World and this gigantic printing plant. Both have always been splendid money-makers. How, otherwise, could I, without money from outside shareholders, have built up this great enterprise?

A Rare Opportunity for Investors.

A block of the 9 per cent. preferred stock of our company is offered to investors, for a short time only, at $55 a share. THIS STOCK IS "TREASURY STOCK," issued for betterments and extensions and to provide means for the constantly growing business. Conditions have never been more favorable to doubling and even trebling our business than now, when we are heading towards unprecedented prosperity. It is the ambition of every growing business enterprise to expand. We are now se

Houses, Lots and Lands—Review of Building and Development Continued.

THE MARKET.

BY OWNERS AND DEALERS.

NEWS OF THE WEEK IN REAL ESTATE CIRCLES.

Demand for Small Properties Continues and Sales Are Many and Prices Steady—Buyers Purchase Lots for Improvement—Suburban Real Estate Active.

The slight falling off in the number of sales of improved and unimproved properties is something which experienced realty men expect at this season of the year, but most dealers report that conditions are most encouraging notwithstanding a certain inevitable dullness. Great activity in building operations in all classes of construction more than makes up for the falling off in sales. The permits for July to date exceed those for the corresponding period of last year by nearly thirty per cent. It is anticipated that the activity in the Fall will be pronounced, and real estate men of competent judgment are investing in new acreage tracts north, east, south and west and improving them for purposes of subdivision in the Autumn and Winter months. Following are the sales reports for the week:

Lively Wilshire Way.

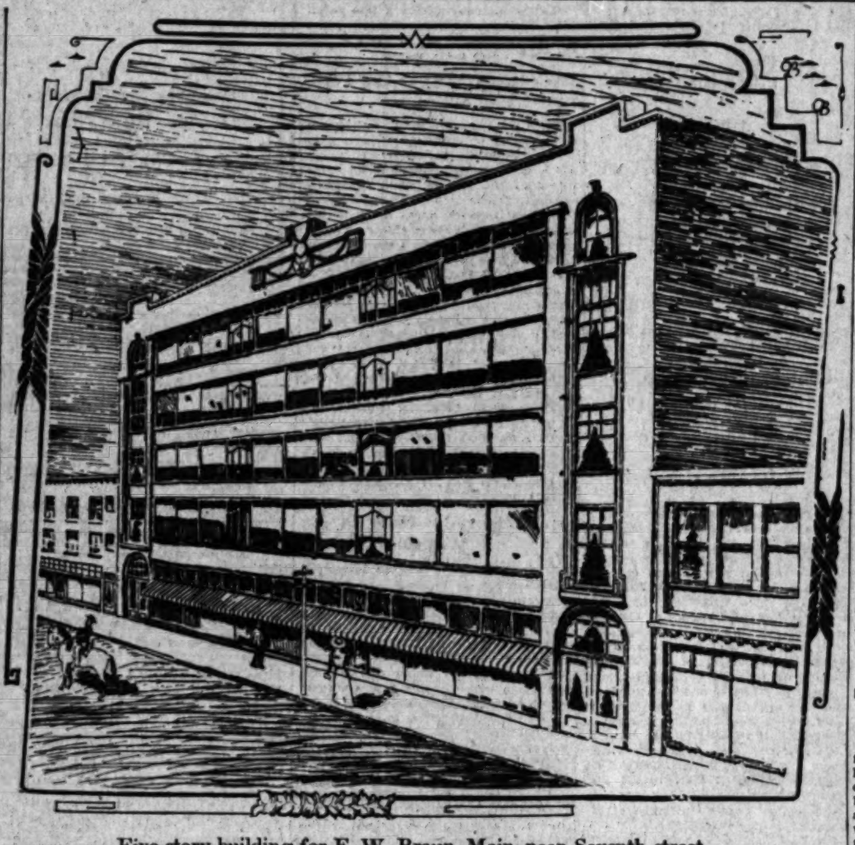
The Briggs Comany reports the following recent sales in the Wilshire district: Walter McCarty to Mary E. Greenleaf, an unimproved lot on Oxford avenue, sixty feet north of Third street, 60x156 feet, for $1500; H. B. Eakins to a local investor, an unimproved lot on the west side of Ardmore avenue, north of Wilshire, 95x150 feet, for a consideration of $10,000; A. M. Osborn to W. Smith, an unimproved lot on the east side of Hobart boulevard, north of Sixth street, 60x156 feet, for $2350; W. W. Woods to N. Ralph Martin, a six-room modern bungalow, with a lot 50x150 feet, on the west side of Hobart boulevard, between Third and Fourth streets, for $4500; Agnes M. Connor to William Schweppe, an unimproved lot on the west side of Ardmore avenue, south of Linden, 75x150 feet, for a reported consideration of $4250; C. D. Clapp to Don McFarland, a lot on the east side of Harvard boulevard, near Linden 60x150 feet, for $1725. The Joseph Reed Company assisted in this sale. B. F. Wright to Jessie Nicholson, a lot on the east side of Oxford, near Third street, 50x157 feet, for $1500; E. J. Ianborn to a local investor, the northeast corner of Wilshire boulevard and Hobart, 140x150 feet, for $10,000. The new owner will improve this corner in the near future with a fine residence. C. C. Lonegan to Margaret E. Youngworth, an unimproved lot on the east side of Hobart, sixty feet north of Sixth street, 60x150 feet, for $2900; O. L. Metzger to Lillian M. Edwards, a lot on the east side of Hobart, sixty-five feet south of Fifth street, 60x150 feet, for a consideration of $3200; B. F. Wright to Elizabeth A. Moore, a lot on th eeast side of Cahuenga boulevard, sixty feet north of Sixth street, 60x150 feet, for $2350. L. F. Girvin to Elizabeth A. Moore, an unimproved lot on the east side of Kingsley drive, north of Fifth street, 60x150 feet, for $2900; F. C. Harris to Dr. H. Y. McNaught, a six-room bungalow in the West Park tract for $5000.

Etiwanda Vineyard Sales.

Emil Firth reports that Etiwanda vineyards, which he recently placed on the market, is attracting many buyers. Sales are reported as follows: Leonard D. Redfield, ten acres on Malaga street, south of San Bernardino boulevard, for $2250; N. H. Powell, five acres at the corner of Vineyard avenue and Malaga street, for $1250; Joseph W. Turley, five acres at the corner of Grand avenue and Malaga street, for $1250; Sewall T. Atherton, five acres, at the corner of Sultana and Vineyard avenues, for $1250; Byron M. Haltry, five and a quarter acres at the corner of San Bernardino boulevard and Tokay street, for $1370; John T. Mansfield, five acres, on Sultana avenue, south of Grand avenue, for $1250; Hardie L. Fuller, five acres at the corner of Grand avenue and Malaga street, for $1250; George C. Kelber, five acres on Malaga street, south of Grand avenue, for $1250; Arthur G. Wheeler, five acres, at the corner of Grand avenue and Sultana avenue, for $1250. Etiwanda Vineyards is situated on the Santa Fé Railroad, east of Etiwanda, and four miles west of Rialto.

Beaumont Still Growing.

The Beaumont Land and Water Company reports the following sales: Oscar Littchen purchased for himself and associates a total of twenty-five acres, in Cherry Valley West tract, the price paid being $3250. Frank Paul and L. R. Combs bought two lots in the Apple Valley tract for $1926.60. Both will plant apples and other fruits and make residential improvements. George D. and Emma Eason secured a lot in Apple Valley for $816.75, and A. P. Leeds, two lots for $1590.40. City property was purchased by A. F. Probst and M. J. Fletcher for $330, and Frank C. Keller of Tropico, for $150. In both instances the buyers expect to erect improvements for income purposes. New buildings include two cottages for Robert Adams, costing $3000; a pumping engine-house in Edgar Cañon, costing $850, and a schoolhouse costing $2500. The site of the latter is two acres in the Edgar Vineyard tract, at the corner of Live Oak avenue and Vineland street. It was donated by the Beaumont Land and Water Company.



Five-story building for F. W. Braun, Main, near Seventh street.



Attractive grammar school designed by Frederick Noonan and Arthur H. Stibolt for Alhambra.

Activity in Vermont Square.

The following recent sales in Vermont Square are reported by the tract agent, C. A. Weabecher: A lot, 46x128 feet, on Forty-sixth street, between Denker avenue and Harvard boulevard, to T. M. Manche, for $825. A lot 44x130 feet, on Fiftieth street, between Raymond and Normandie avenue, to L. F. Dunspaugh, for $800. A lot 85x130 feet, at the northwest corner of Forty-sixth street, and Normandie avenue, to Rev. M. Rentschler for $2200. Mr. Rentschler is building a $3000 house on the property. A lot, 42x128 feet, on Forty-sixth street, between Harvard boulevard and Western avenue, to J. Langichell, for $600. A lot 44x130 feet, at the northwest corner of Normandie avenue and Forty-seventh street, to Ella Prithers, for $1200. A lot 42x130 feet, on Fiftieth street, between Kansas and Budlong avenues, for $900, to L. A. Johnson, who will improve with a home.

SELL VALUABLE ACREAGE.

Edward E. Gillen & Co. of Pomona have the following real estate sales to report for the last five days: C. P. Blakemore of Los Angeles exchanged to the Rev. Harrison T. Buff of Pomona a nine-room two-story residence and barn, together with nine lots [illegible] acres, all in oranges and other fruit, on the corner of Palm street and Jones avenue, Pomona, for forty-four feet and four apartment-houses, on the south side of Surf street, Ocean Park, between Ocean avenue and the electric railway. This deal on both sides aggregated $13,000. Through the same agency the Rev. E. C. Jacka of Pomona sold to George E. Moore of Pomona a ten-acre orange grove on Fourth street, west of Mountain avenue, Ontario. The cash consideration was $13,500. John H. Hildren sold a fifteen-acre alfalfa ranch, two and a half miles southeast of Chino, to S. C. Shurman for $6000 cash.

TO BUILD TEMPLE.

San Diego Masons Accept Design of Los Angeles Architect for New Lodge Home.

The design submitted by Franklin P. Burnham for the new Masonic Temple in San Diego was accepted by the Masonic Temple Association of that city last Tuesday. The structure, a perspective of which is reproduced on this page, will cost in the neighborhood of $100,000, and will be one of the handsomest and most complete temples on the Coast.

The building will occupy the northeast corner of Fifth and Ash streets, and will cover a ground area of 100 feet square. The main floor will contain four storerooms. The main entrance will lead back to a large hall, 38x96 feet in size, which may be used for Shrine, banquet or hall purposes. Four lodgerooms, averaging 40x60 feet, will be located above the main floor, for the Consistory, Commandery, Blue Lodges and Eastern Star. The space around will be utilized for ante-rooms.

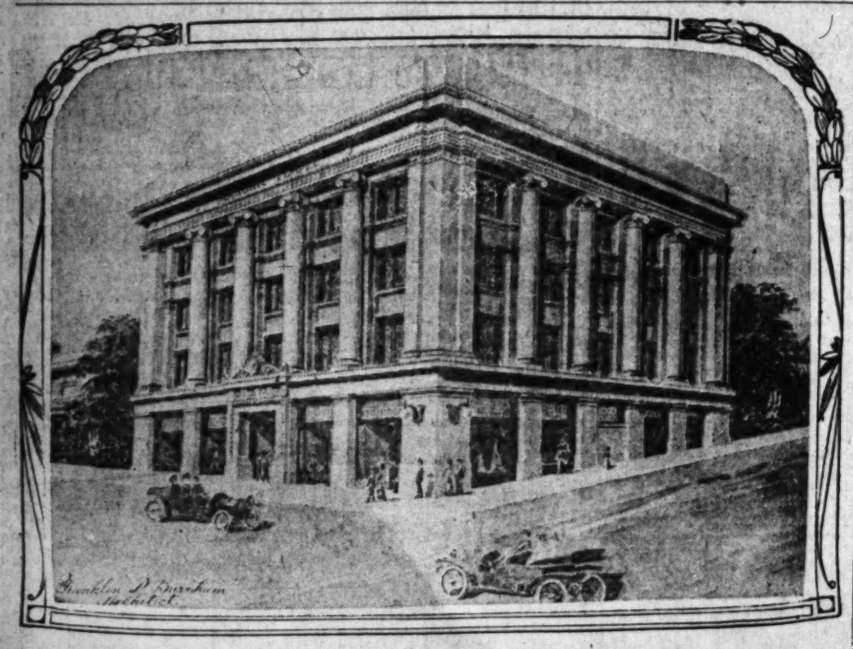
All lodgerooms will be finished in pine, enameled old ivory, with artistically tinted walls and ceilings. The ante-rooms and pariors will be finished in Oregon pine and stained light and golden oak. The tungsten system of lighting will be used throughout.

The outside walls of the structure will be of brick, the street fronts being plastered with white Medusa cement. The interior floors will be supported on iron girders and columns. The Plenum system of heating will be installed, and the ventilation will be perfect. Two passenger elevators will run to the top floors. The working plans will be rushed through, and the erection of the building commenced as soon as proposals can be taken.

PLAN WINTER COLONY.

The following is from the Chicago Tribune:

"A winter colony of attractive character is planned on a tract of sixty-five acres of land at Pasadena, Cal. The land has just ben purchased by M. Cochran Armour of this city from N. W. Webster of Pasadena for a consideration of $100,000. The property is located at Arroyo Seco, just south of Linda Vista bridge on the western shore of the Arroyo Seco, and has great natural beauties, which are to be enhanced by elaborate landscape gardening. Work on the grounds is under way already. Mr. Armour is a member of the firm of Rogers, Brown & Co., pig iron and coke manufacturers, and is a brother-in-law of David S. Gamble of the Procter & Gamble Company."



Temple for San Diego Masons, Franklin P. Burnham, architect.

FLOORS COVER ACRES.

Reinforced Concrete Structure Five Stories High to Front on Main and Los Angeles.

Of the many improvements under way and contemplated, one of the most notable is a large building for F. W. Braun, plans for which are being prepared by W. J. Saunders. This structure will be five stories in height above the basement, and will extend from Main street through to Los Angeles street, having a frontage of 50 feet on the former and of 100 feet on the latter thoroughfare. The site is about 200 feet south of Seventh street. The floor space will reach the enormous area of 135,000 square feet, or nearly three and one-half acres. The cost is estimated at $125,000.

The structire will be a class "A" store and loft building of reinforced concrete construction. Both store fronts will be of plate glass, in large sheets, for the upper as well as the lower floors, and very little masonry will be permitted to obstruct the light. Both will be of attractive design.

The building is to be equipped with the most modern fireproofing, all openings to the elevator shafts and stairways being fitted with steel shutters. The window sashes will be of metal. All interior columns and floor slabs will be of reinforced concrete, and all will be erected without the use of wooden forms.

The building will occupy two lots, one of which, fronting 100 feet on Los Angeles street, has a depth of 133 feet, and the other immediately adjoining on the rear, a depth of 185 feet from the Main-street frontage of fifty feet. The structure will cover the entire area. The construction will start in about a month.

READY TO BUILD.

Bids Being Taken for Construction of Handsome New Grammar School in Alhambra.

Bids are being taken for the Garfield-avenue grammar school at Alhambra, a cut of which is reproduced on this page from a perspective drawn by the architects, Frederick Noonan and Arthur H. Stibolt. The structure will be situated on the corner of Garfield avenue and Alhambra Road, in the suburban city, and will cost about $27,000.

The building is of a modified Mission style of architecture, and is unique in that the second story is approached from the outside by a wide flight of stairs with a large terrace, giving the children of the second floor the same advantage of entrance and exit as those below. A feature of the second-story arrangement is a large hall 40x60 feet, around which are grouped the classrooms in a cloister effect. The wardrobes also open off this hallway.

The first floor is given over to bicycle rooms, toilets, lunchrooms and playrooms, together with the domestic science department and the sloyd room.

The building is to be of cream-colored pressed brick, and will be one of the most attractive grammar schools in this section. The structure is 120 feet square.

BUYS OCEAN FRONTAGE.

Lycurgus Lindsay is reported to have purchased a total of about 1000 feet of ocean frontage lying at Ocean Park, between the roller coaster and Bristol pier. The property is vacant and lies between the cement sidewalk and high-water mark. It is said to be the only ocean frontage at Ocean Park not owned by the city.

It is reported that the purchaser will proceed to build on this property a number of little stores, fruit stands and shops. No very costly or ornamental structure is likely to be undertaken there, for the foundation would cost more than the edifice.

The report, which was published in The Times several days ago, is said to have already aroused a good deal of anxiety down by the beach. On the other side of the cement sidewalk are rows of houses, many of them handsome. When the ground was bought and these residences and other buildings put up, it was with the understanding in the minds of the owners that they were on the ocean front. But lo! there is an ocean front and an ocean front, and now these handsome residences are to be separated from the water's edge by this row of diminutive edifices for business purposes for the most part.

There is regret growing up in the minds of the city authorities that they had not beforehand procured possession of all the ocean front and thus safeguarded it from all objectionable use.

VALUABLE TRANSACTIONS.

Henley, Halfhill & Nicklin report the following important lease, together with exchanges and sales of property: To the Pacific Rock and Gravel Company of Los Angeles was leased 100 acres of rock and gravel-bearing land on the line of the Pacific Electric Railroad, one mile west of Azusa and near the San Gabriel River. The lease was from the Slauson estate and was made on a royalty basis for five years, with an option of ten years and will pay the lessees about $35,000 for the five years. A large crushing plant has already been installed at a cost of about $40,000. For Florence A. Bateman a ten-acre improved ranch in the Santa Ana Valley near Buaro station, valued at $4250, exchanged for a modern six-room cottage at No. 621 East Forty-sixth street, valued at $4600. The difference was adjusted by mortgage. For W. H. Young two cottages at Nos. 3716-3718 McClintock avenue, on a lot 40x118 feet, valued at $4500, and the southwest corner of Hunter and Lemon streets, 47½x137 feet, improved with two small cottages valued at $4500, to Gaetano Glanquinto for an apartment-house at No. 39 Rose avenue, Ocean Park, valued at $12,500. The difference was adjusted by cash and mortgage. For W. S. Bailey, lots 50x150 each, on Kensington Road, one-half block west of Douglas, value $6000 to T. K. Hulme for two lots, 57½x150, improved with modern 9-room residence known as No. 813 Kensington Road, valued at $7500. Difference adjusted by mortgage.

For George E. Philippi a five-room cottage at No. 741 East Kensington Road on a lot 50x185 feet, valued at $4000, to T. K. Hulme, for the property at No. 3467 East Fifth Street boulevard, a lot 40x130 feet, improved with a six-room bungalow valued at $3500. The difference of $500 was paid in cash. The following property has been sold: For H. B. Parsons to Sarah Boyd, the south 50 feet of a lot in Los Robles Park, Pasadena, 50x390 feet, improved with six-room cottage valued at $1450. For W. H. Bentley to Eva R. Parsons, the property at No. 1247 Sapphire street, 50x120 feet, on the north sire of Sapphire, between Boylston and Bixel streets, improved with small bungalow. The consideration was $2600 cash.

OUTSIDE BUILDING PERMITS.

Permits for new building in Southern California cities outside of Los Angeles for a week, for all items to cost $1000 and more, are as follows:

At Pasadena, sixteen permits, to L. R. Wolfangle, add to brick building, $3400; F. G. Cruikshank, six-room cottage, $2000; Mrs. F. Vandevort, frame and corrugated iron building, $2000; Laura E. Fogg, alter brick building, $5370; R. H. Weir, six-room cottage, $4688; Mrs. K. Volkmar, six-room cottage, $2500; C. W. Schoenleber, six-room cottage, $1800; Swedish M. E. Church, frame church building, $4000; W. P. Smith, seven-room house, $2500; F. A. Banks, seven-room house, $3500; E. Pletcher, six-room cottage, $1900. During the month of June, 1909, building permits to the value of $153,185 were issued, compared with $77,735 for the same month in 1908. For the fiscal year ending June 30, 1909, the total amount expended for new building was $1,724,219.35.

At Long Beach, three permits: To M. Nordin, six-room cottage, $2800; B. L. Levison, seven-room house, $3000; B. Randall, residence, $2000.

At Glendale, two permits; One of these to Mrs. M. Carroll, three-room store, $1000.

At Ocean Park, eight permits: To Alta Planing Mill Company, six-room cottages, $1500; Civic League of Venice, cottage, $1500; C. B. Van de Mark, seven-room house, $3000; Lillian Hooper, five-room cottage, $1025; Florence Wilhelm, six-room cottage, $1700; Lucy B. Pendleton, five-room cottage, $1500.

At Pomona, four permits: To Charles Schoneman, five-room cottage, $2000; John Beck, brick building, two stories, $9000; J. H. Hillen, residence, $1800. During the month of June, permits amounting to $52,000 were issued in Pomona. For the first six months of the year the records show a total valuation of $321,000, an advance of $182,000 over the corresponding period last year.

At San Diego, twenty-six permits: To Hillcrest Company, residence, $2500; California Land and Building Company, five-room cottage, $1000; W. W. Whitson, cottage, $1500; Ingle & Trippett, add second story to brick building, $2000; San Diego Iron Works, machine shop, $400; Callahan Bros., three cottages, $3000; F. C. Winchester, seven-room house, $1900; Charles E. Butler, six-room cottages, $1700; Porter & Forbes, cottage, $1000; Ranford Worthing, house, $2000; Mrs. Kathryn Howard, four-room cottage, $1000; U. S. Grant, Jr., hotel building, seven stories, 450 rooms, additional permit, $250,000; C. J. Lester, eight-room house, $3000; George Hastings, five-room cottage, $1200. Up to and including July 1, 1909, 582 building permits have been issued during the year in San Diego, representing improvements costing $1,188,650. For the corresponding period in 1908 the amount totaled $1,107,310, showing a gain for the present year of $81,340. During the month of June, 1909, 172 permits were issued, at a value of $299,220.

At Whittier, three permits: To Allen Barnett, five-room cottage, $1000; Mrs. F. W. Charon, eight-room house, $3000; James Black, five-room cottage, $2000.

At Riverside, eight permits: To N. R. Bell, residence, $1600; M. A. Ammerman, residence, $2000; Mrs. N. R. Purdue, residence, $1200; Elmer Delss, residence, $1600; I. N. Ferguson, residence, $2200; I.O.O.F., altar stone, $1000; First Christian Church, church building, $13,000. During the past six months, permits to the value of $349,887 have been issued in Riverside.

At Redlands, two permits, neither one of them calling for the expenditure of as much as $1000.

At Santa Ana, two permits, one of them to John J. Peters, residence, $1000.

At San Bernardino, three permits: To F. J. Nicholson, residence, $2800; Frank Ficke, brick building, two stories, $4935; Lisle Esler, cottage, $1000. From January 1 to July 1 the permits issued in San Bernardino total $415,020, compared with a total of $275,825 for the same period last year.

At Santa Barbara, one permit, to A. C. Schindler, residence, $1735.

At Hollywood, one permit, to Hattie and Frances Phelps, cottage, $1370. From January 1 to July 1, 1909, permits to the amount of $250,497 were issued in Hollywood, compared with $172,709 for the corresponding period last year.

At South Pasadena, four permits: To J. A. Stitt, eight-room house, $2500; F. K. Groves, four-room cottage, $1200; W. Swontowski, seven-room house, $2300; Mrs. J. L. Decker, eight-room house, $3267. For the first six months of 1909, building permits issued in South Pasadena aggregate a total amount of $351,907. For the month of June the permits amounted to $69,367.

ARCHITECTS AND BUILDERS.

The following items are from the columns of the Southwest Contractor and Manufacturer:

A. L. Haley is preparing plans for a two-story flat building and a two-story garage to be built on Harvard boulevard near Fourth for William N. Snell. Both buildings will be frame, with concrete foundations and shingled roofs. The flat building will have a seven-room suite on each floor.

Dr. C. T. Pepper has had plans prepared by A. L. Haley for remodeling a two-story frame residence at No. 743 Burlington street into an apartment-house, the area covered by the old building to be doubled to provide sixteen apartments, each with up-to-date conveniences.

Plans are being prepared by F. G. Soper for a handsome two-story nine-room frame residence with [illegible] neered lower story, to be [illegible] South Pasadena for L. [illegible]. There will be elaborate [illegible] way, porte cochere and a [illegible]

A. R. Kelly has taken [illegible] two-story fourteen-room [illegible] be built at Oak Knoll, [illegible] dena, for W. D. Murphy. [illegible] brick, plaster and shingle [illegible] with white cedar and [illegible] rior trim and will cost about [illegible]

Dennis & Farwell and John C. [illegible] tin have been selected by the [illegible] Ana School Board to prepare [illegible] two grammar school buildings, [illegible] domestic science and [illegible] school buildings, the four to cost [illegible] $60,000.

C. E. Shattuck has prepared [illegible] for a large seven-room bungalow [illegible] be built at Covina for Charles C. [illegible] ter. It will be frame, [illegible] concrete foundation, [illegible] wood floors and modern conveniences.

A. L. Acker is preparing plans for a one and one-half-story frame residence for Mrs. L. R. Leonard, to be built in West Park tract in West Thirtieth street. It will be [illegible] concrete foundations, birch doors, mantels and sleeping balconies.

A seven-room bungalow is to be built on Carondelet avenue, near Second street for A. S. [illegible]. Plans are under way in the office of S. Heineman. The cost will be about $2500.

G. F. Costerisan is preparing plans for a six-room bungalow, [illegible] be built at No. 1909 Echo Park avenue for Louis Dunl.

A contract is to be let by De [illegible] Howry for a two-story fourteen-room double house for W. E. Thayer to be built at First and Andover streets [illegible] yard. Philippine mahogany and [illegible] will be used for interior trim.

The contract for erecting the [illegible] story twenty-room brick hotel [illegible] at Terra Bella was awarded this week to Crookshank & Somers of Los Angeles. The plans were prepared by Hunt, Eager & Burns.

(Additional Realty News, Page 5.)

BETTER LOOK OVER EAGLE ROCK
Six Miles from First and Spring
We are making about nine-tenths of all the real estate sales in Eagle Rock—why?
WELL, READ THIS LIST of Pi[illegible]
LOT 50x130, $225—All street work paid, 5-foot cement walks, curb, oiled street, two blocks car. Lot is level as a lawn. $225. Terms, $25 cash, balance per month.
GOOD 3-ROOM BUNGALOW —Porcelain plumbing, fine big [illegible] ered with large shade and fruit [illegible] One block from car. Price [illegible] Very easy terms. This is a [illegible] little home.
ONE-ACRE LOT $1200—[illegible] from car. All street work [illegible] paid for. Location very choice, blocks from school, church, [illegible] etc.
BOULEVARD LOT $850—Fr[illegible] directly on the boulevard and [illegible] wide. These lots are 50x150 and includes petrolithic paving, [illegible] ment walks, etc. Terms are [illegible] cent. cash, balance 1, 2, 3 and [illegible] at 6 per cent.
FINE SUBURBAN HOME—[illegible] rooms, hardwood floors throughout, grounds of about six acres; [illegible] large live oaks; magnificent [illegible] Price $6500.
"IT PAYS TO SEE US."
Edwards & Wildey Co[illegible]
232 Laughlin Building
Eagle Rock office S. W. corner [illegible] rado and Central at transfer [illegible] Glendale cars. Take cars going [illegible] on Broadway.

HOLCOMB'S GOOD HOMES
$1500 to $3000
$100 CASH AND UPWARD—PER MONTH AND UPWARD
MODERN IN EVERY DETAIL OF DESIGN. FIRST CLASS CONSTRUCTION AND FINISH.
ASK THE AGENTS ABOUT THIS



Here Is a Cool Profi[illegible]
of Enough to Make You Independent for Life
Profitableness is not found in as large measure anywhere in Southern California as Beaumont Lands offer—measured by size of generous yield or in certain advance values from present ground floor price. Five acres Beaumont Lands will keep you in comfort all your days.
$900 for 5 Acres With Water and a City Lot 60x140
There is a limit to all opportunity—now is the time to put your money into Beaumont Lands. Visit this [illegible] on one of our Thursday or Sunday excursions. Or write us at once.
PRICES ADVANCE JULY 15th
BEAUMONT LAND AND WATER CO., Owners,
616 S. Broadway, Los Angeles.
I want to know more about Beaumont and its irrigated apple lands. Send me literature. Give me dates and rates for your excursions.
Name .....
Address .....

Dependable Certificates of Title
There is absolutely but one thing that makes your Certificate of Title dependable, and that is ACCURACY.
No possible question can be raised as to its dependability if it is accurate.
In 35 years' experience there has been no question as to the accuracy of title work turned out by this management.
Every Certificate of Title receives that technical and [illegible] examination necessary for an absolutely perfect Certificate, and that examination is made by an officer of the Company thoroughly experienced in every detail of title work.
Our prices will be attractive to you.
CALIFORNIA TITLE GUARANTY COMPANY
Exchange Building, 329 West Third Street
Main 9384. A5170.

The Pink Sheet.
IN THE FIELD OF SPORTS
XXVIIITH YEAR.
DEER SEASON
OPENS JULY 15[illegible]
This is the latest news from the California Fish and Game Commission: Dove season opens same dats.
We have just received a fresh supply of high-power rifles and ammunition, and a new lot of the popular small-gauge shotguns. Let us [illegible] press-like equipment.
By the way, see our dandy [illegible]
TUFTS-LYON A[illegible]
132-134 South Spri[illegible]
Shettler's [illegible]
Oh, You [illegible]
Thrice We[illegible]
White Squadron Drill Corps "90[illegible] Of course, it is needless to say [illegible]
White S[illegible]
have about 150 pairs of the best wh[illegible] hand. Regular shoe store price $3.5[illegible]
Don't return without one of our So[illegible] nants—very classy.
"Yours for a good time"
Oyas-Cli[illegible]
"EVERYTHING OUTING A[illegible]
214 West Third
The Road Test
The Only True Test
500 MI[illegible]
OVER DIFFICULT DESERT AND [illegible] FROM LOS ANGELES INTO MEX[illegible] WITH THE
Tour of the T[illegible]
ON THE 26 CARS FINISHING WIT[illegible] WERE
17 Sets
OF THE FAMOUS
GOODRI[illegible]
White Trea[illegible]
The remaining nine sets divided among [illegible]
This is but one of the many examp[illegible] endurance qualities of the Goodrich W[illegible] that is making good in every way, every [illegible] the tire that is winning road and trac[illegible] ers—that every year has won the Glid[illegible] great endurance contest of two continents—[illegible] sense of the word, not only
The Record [illegible]
But Something Mo[illegible]
The Great Milea[illegible]
GORHAM RUBBER C[illegible]
[illegible]4 South Broadway.
Capital [illegible] For Manufacturi[illegible]
Wanted MOTOR[illegible]
EUGENE C. WEBSTER, 731 H. W[illegible]
CYCLES With Coaster [illegible] Fully Guarantee[illegible] C. L. SMITH, 8th and O[illegible]
S. STANDS FOR READING STANDARD MOTOR CYCLE IT'S THE BEST JOHN [illegible] 10th [illegible]

SPORTING SECTION.

The Pink Sheet. IN THE FIELD OF SPORTS

Los Angeles Sunday Times

Part VI—Pages. ROUND-UP OF THE WEEK.

XXVIIIth YEAR. SUNDAY MORNING, JULY 11, 1909. On All News Stands, Trains and Streets. 5 CENTS.

DEER SEASON

OPENS JULY 15th



This is the latest news from the California Fish and Game Commission: Dove season opens same date.

We have just received a fresh supply of high-power rifles and ammunition, and a new lot of the popular small-gauge shotguns. Let us fit you out with a business-like equipment.

By the way, see our dandy Elks' Souvenir Knife.

TUFTS-LYON ARMS CO.

132-134 South Spring Street.

Shettler's Ad Page Three Pink Sheet

Oh, You "Bill"

Thrice Welcome

The White Squadron Drill Corps "99" is the one big hit of the reunion. Of course, it is needless to say that we were their outfitters.

White Shoes

We have about 150 pairs of the best white duck, hand-sewed oxfords on hand. Regular shoe store price $3.50. Our price $3.00.

Don't return without one of our Souvenir Elk Pillow Covers or Scarfs—very classy.

"Yours for a good time"

Dyas-Cline Co.

"EVERYTHING OUTING AND ATHLETIC."

214 West Third Street

The Road Test
The Only True Test

500 MILES

OVER DIFFICULT DESERT AND MOUNTAIN ROADS FROM LOS ANGELES INTO MEXICO AND RETURN WITH THE

Tour of the Tourists

OF THE 26 CARS FINISHING WITH PERFECT SCORE

17 Sets

OF THE FAMOUS

GOODRICH

White Tread

The remaining nine sets divided among other makes.

This is but one of the many examples of the wonderful endurance qualities of the Goodrich White Tread—the tire that is making good in every way, every time and all the time—the tire that is winning road and track records the world over—that every year has won the Glidden Tour, the great-est endurance contest of two continents—and that is in every sense of the word, not only

The Record Tire

But Something More

The Great Mileage Tire

GORHAM RUBBER CO.

Broadway. Los Angeles, Cal.

For Manufacturing Latest Type MOTOR CARS

SEE C. WEBSTER, 731 H. W. Hellman Bldg

CYCLES With Coaster Brake Fully Guaranteed For $25

C. L. SMITH, 8th and Olive Streets

AGENTS FOR INDIAN STANDARD MOTOR CYCLE

IT'S THE BEST

JOHN T. BILL & CO.

10th and Main Streets

FERRIS AND SHETTLER TROPHIES THE PRIZES.

APPERSON BEATS THE VANDERBILT CUP RACE TIME AND CHALMERS-DETROIT WINS SMALL CAR EVENT.

POINTS OF THE SANTA MONICA ROAD RACE.

Big car race won by Apperson, driven by Harris Hanshue, in 3h., 8m. 3s.

Small car race won by Chalmers-Detroit, driven by Bert Dingley, in 3h. 38m. 35s.

Average time of Apperson was 64.44 miles, which breaks the Vanderbilt cup record.

Average time of the Chalmers-Detroit was 55.5 miles.

Fifty thousand persons saw the races from various vantage points.

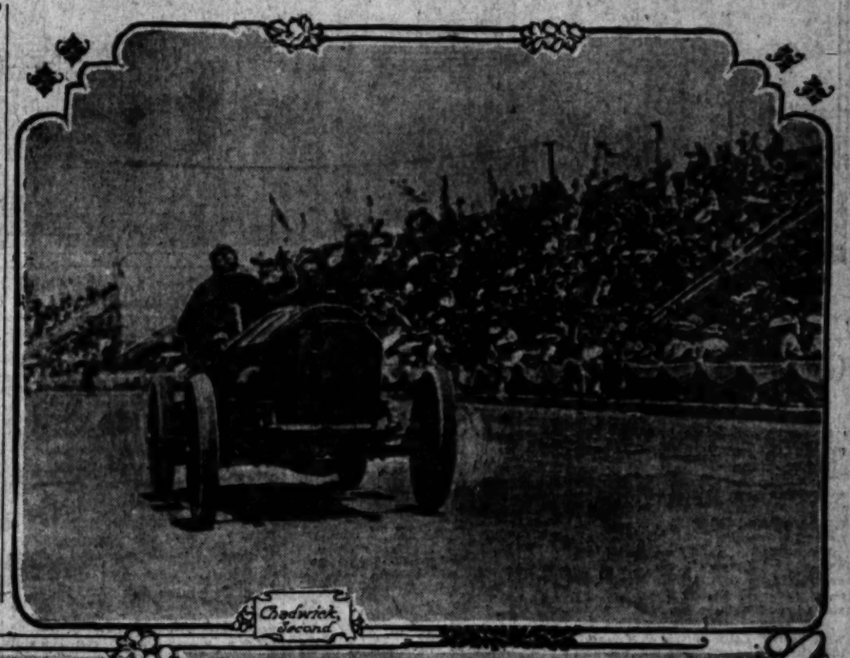
The Dick Ferris trophy goes to Leon T. Shettler, agent for the Apperson.

The Leon T. Shettler trophy goes to the Western Motor Car Co., agents for the Chalmers-Detroit.

Not an injury worthy the name was reported and the accidents to cars were but trivial.

The management of the big event was excellent, and no time was lost in getting the cars off.

There was no serious trouble between the management or the city and private parties over the handling of seats and concessions.



Chadwick Second

FAST AS THE WIND.

AVERAGING 64.44 miles per hour over the entire course, Harris Hanshue, in the Apperson "Jackrabbit," won the great automobile road race for the Ferris Trophy on the Santa Monica course yesterday morning, in one of the most thrilling auto contests ever held on this continent.

The time was 3h. 8m. 3s. for the 202.417 miles. The average time was better than that made in the Vanderbilt race last year, and the performance will live long in the annals of the sport.

The Apperson jumped into the lead in the eleventh lap and maintained its advantage until the end. Bruno Seibel, in the Chadwick, was second, having made a wonderful run, after a rather tame start. His time was 3h. 15m. 30s.

The Stearns, with Frank Free driving, was third. The fast car led the field for several laps, and was a close second during the greater part of the contest. The Stearns's time was 3h. 19m. 52s.

The Locomobile was fourth, Murray Page finishing the race in 3h. 21m. 15s. The Stoddard-Dayton crossed the line fifth, in 3h. 24m.

GREAT CROWDS.

Fifty thousand persons witnessed the race. Every vantage point about the 8.417-mile course was occupied. Automobiles were driven across grain fields and cabbage patches in order to get a position along the course. On Nevada avenue and the Palisades, the people were packed along the roadside, ten deep. The stands were but half-full, but the roofs of the buildings were crowded, and there was not a window that overlooked the course that did not half a half-dozen spectators.

The race was not marred by bad accidents. Several drivers had narrow escapes. The Haynes went into the ditch on its fourteenth lap, and had to quit, but Driver Shannon and Machinist La Casse were not seriously hurt. The course was well patroled and the management could not have been better, except that the timing system was not as efficient as it might have been.

Dick Ferris, donor of the cup, occupied a box at the finish, and was given an ovation when he arose after repeated calls for a speech. Ferris came across the continent to witness the struggle. He says the course is the fastest in the world and predicts that all road records will eventually be lowered on the Santa Monica course.

The Apperson will receive the $1000 Ferris Trophy, one of the handsomest silver cups ever offered for any race. Cup and base is 3½ feet high and weighs thirty-three and a half pounds. It contains 400 ounces of pure silver and is lined with gold.

The fastest lap was made by the Lozier, which Tettzlaff drove in 6m. 50 3-5s., in the first round. The car held the lead at the beginning of the race.

SECOND EVENT.

Nearly everybody remained for the light car race. The thousands who had witnessed the thrilling struggle of the morning had no desire to leave. Another such contest was promised with cars lighter, but, for their weight, equally as fast as the speed-devouring demons which had thrilled the spectators during the morning session.

For an hour lunches were enjoyed. Every automobile party spread a picnic lunch, and during the interval awaited the start of the second race. Lined along the course, the thousands of automobiles were left standing, while those in them awaited expectantly the popping of the exhausts which would tell that the second race was on.

Along Nevada avenue the spectators were massed in a solid body. On every vantage point the crowd swarmed like flies. There was not a foot of frontage which had not been preempted at 12 o'clock. Many went without lunch rather than give up the position which they had gained when the crowd moved at the finish of the big event.

At the Soldiers' Home, where the veterans had gathered to watch the race, the throng was packed in solid lines. It was impossible to get standing room near the course at the turn where the road sweeps past the grand stand erected for the old soldiers.

Along the Palisades the automobiles took the best vantage points. On one little knoll at least 200 machines had been parked, the occupants craning their necks to watch the cars as they whizzed past.

ON THE SNAKE TURN.

Again, down at the "S" turn there were thousands of people who wanted to watch the cars come through the zigzag at sixty miles an hour. Every house along the course had its race party. Porches were lined and in several instances small grand stands had been erected where the races could be watched to better advantage.

Clarence Smith, in the Maxwell, almost drove into the money in the little race. He finished fourth, close to the Buick. It was Smith's first race, and he kept his car on the course for lap after lap, making fast time for the entire race.

Bob Greer, in the Mitchell, drove a consistent race. Again the Mitchell remained on the course through the entire contest. The Cadillac was forced to go into the paddock after Christopherson had been obliged to give his lead to the Mitchell.

The Regal, driven by C. H. Bigelow, finished consistently. Though it was never in the running, the little car made a good showing and finished with a burst of speed that did credit

(Continued on Second Page.)





Stearns, Third, rounding the Nevada turn.

Apperson Car, with Harris Hanshue at the Wheel, winning the great road race and the Dick Ferris trophy at Santa Monica yesterday. The Chadwick was second and the Stearns third.

HAD CORRECT DOPE.

MAJORITY OF GUESSERS NAMED RIGHT CARS.

Apperson's and Chalmers', Backers' Faith Justified by the Result. Ten Best Estimaters Within Three to Ten Seconds of Time Figured.

IT appears from the result of the great classic Santa Monica road race that the majority of the guessers on the outcome had the straight "dope" as to the cars destined to win.

Out of a total of 25,132 guesses submitted in The Times guessing contest, 6552, or a little more than one-fourth of the total number of guesses, named the Apperson as the winner in the race for the Ferris cup. Out of a total of 22,204 guesses as to the winner of the Shettler cup, 7804 favored the Chalmers-Detroit. The fact that these two cars carried off the honors is very good proof that the majority of the persons who figured on the race made a close study of the cars and drivers, and exercised sound judgment in picking the winners and estimating the speed that would be attained.

Hundreds of persons participating in the contest came within a few minutes of estimating the time correctly, and quite a number came within less than 60 seconds of forecasting the correct figures.

The coupons were all numbered in the order in which they were received at The Times office and in the case of tie guesses, the one bearing the lowest number will be awarded the prize.

HOW THEY GUESSED.

Following is the score list showing the number of guesses recorded in favor of each car.

BIG CAR RACE.

Apperson	6552
Locomobile	3909
Thomas	3132
Stearns	1969

(Continued on Fifth Page.)

SAILING.

WASP IS VICTOR OF "TIMES" CUP.

SAILS CLOSE RACE WITH SAN DIEGO YACHT GRETCHEN.

Mah Pe Sailed Fast Race, But Her Measurements Set Her Back Though She May Yet Be Given Trophy—Skipper Wood Hangs by Broken Bowstay and Is Drenched.

The Times Challenge Cup was won by the Wasp of the South Coast Yacht Club yesterday afternoon at San Pedro, with a minute and a half to spare. The little craft crossed the line at the end of the San Pedro breakwater at 4:42:55, beating the Gretchen by a scratch.

The contest was one of the best ever held in the South. The victory was so close that when the steamer Cabrillo, following in the wake, nearly threw the Wasp out of her course, she had only a fraction over a minute in which to finish the lead.

It is barely possible that the trophy may be snatched by the Mah Pe, which entered the race with the understanding that her measurements would be taken later. It is not believed that the Mah Pe is eligible, although her great displacement compared with her small sail area brings her well down to the thirty-five-foot class.

The real race was between the Wasp and Gretchen and the Mischief II. The start was one of the best ever seen on the Coast. They were off in a bunch after circling around and around the starting flag waiting for the second gun at 1:10 o'clock.

The Mah Pe, with a great area of canvas, was so close to the other nine craft that they could hardly be noticed.

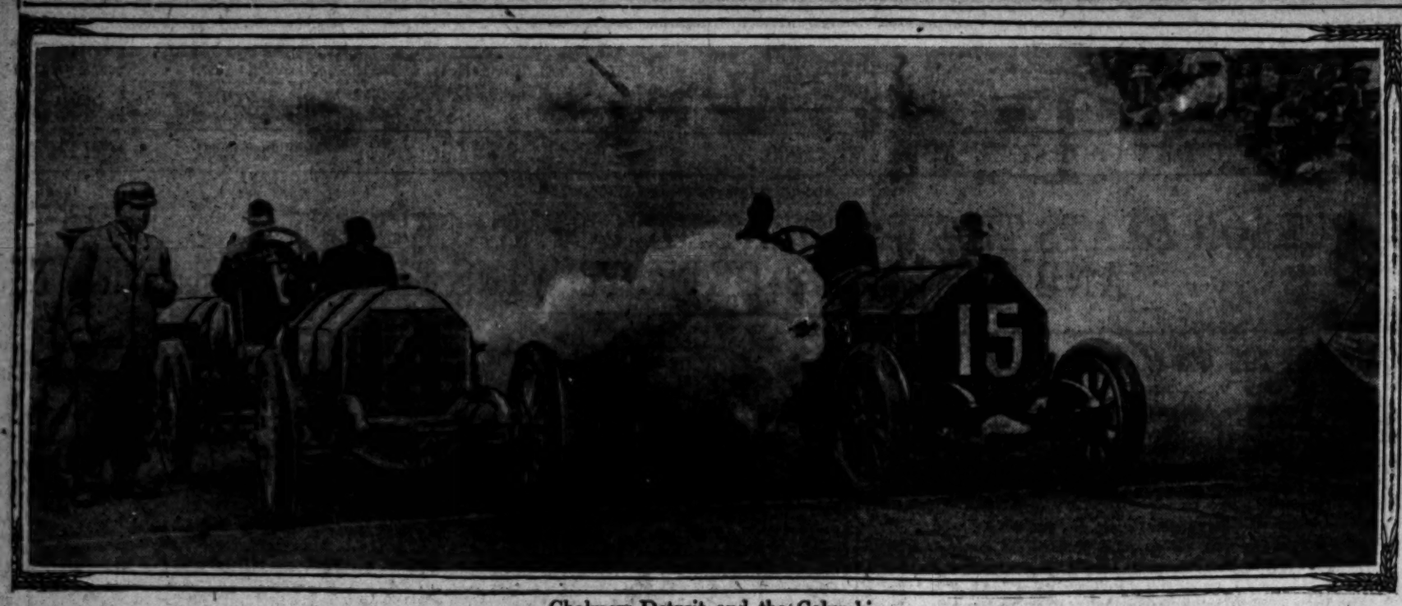
The real sport of the race was furnished by Skipper Warren Wood of the Mischief I. The yacht broke its bowstay just as it crossed the line. For fifteen minutes the skipper hung in a sling under the bow of the yacht with the swells breaking over him. Finally the line was fastened and he was hauled out of his precarious position.

MAH PE RACES.

As the yachts rounded the Pt. Firmin whistling buoy, the Mah Pe raced up the coast to Point Vincent, far in advance of the other contestants. She took one long tack two miles out to sea against the westward wind. All the other boats kept close to shore, with short tacks, ranging from one-quarter to three-quarters of a mile in length.

The Aeolus passed the Mischief II two miles above the lighthouse, not far behind the Mah Pe. Back and forth the Gretchen, Mischief II and the Wasp tacked. They did not change their relative positions for some time. The Gretchen was in the lead, followed by

(Continued on Ninth Page.)



Chalmers-Detroit and the Columbia
starting in the first race, the last to get away on the great grind.

MILE AFTER MILE, LAP AFTER LAP.

GRAPHIC STORY OF WILD DASH TO VICTORY, HONOR AND FAME.

THE Apperson started like a flash with Frank Siefert in the Stoddard-Dayton hanging on the line. It took Hanshue just 8m. 7 1-5s. to make the circuit. Frank Siefert had trouble all the way. It took him 17m. 8s. to make the round.

Ralph Hamlin in the Franklin started alone. Bert Dingley in the Chalmers, running mate to the Franklin, failed to appear until all but three cars had started, and lost six minutes.

L. B. Harvey in the Rambler started with Harry Lord in the Studebaker, and the two cars fought out the first lap for the entire eight miles. The Studebaker led the Rambler by one second past the grand stand.

George Bradbeer in the Premier and C. Tetzlaff in the Lozier came to the line at 8:03 o'clock. The Lozier flew away from the whitewashed mark and tore over the course at a terrific clip, making eighty miles an hour on Nevada avenue. The Premier was distanced by the heavier and higher priced car which made the circuit in the remarkable time of 8m. 50 3-5s.

Harold Stone, in the little Columbia, the smallest car in the big class, and J. A. Scott in the Pope-Hartford, came to the scratch at 8:04 o'clock. The two cars went away together and finished with the Pope-Hartford 1 3-5s. ahead of the midget car.

Promptly to the second the Stearns with Frank Free driving, moved to the starting mark with the smaller Haynes crowding its way to the narrow line. The high-powered Stearns showed its class ten feet from the starting line as it leaped to the pole and took the lead, swinging into Nevada avenue at a mighty clip.

INCREASES LEAD.

All the way to the Soldiers' Home the Stearns increased its lead and Free swung the big car into the stretch two miles ahead of its running mate, the Haynes.

Free threw the Stearns around the course in 7m. 53s., and it took Shannon and the Haynes 11m. 14 2-5s. to make the same lap.

Murray Page and the Locomobile picked by many as the probable winner, started with the big six-cylinder Thomas at 8:06 o'clock. The Loco looked wonderfully fit as the man with the single eye came softly to the line. In a cloud of engine smoke the Thomas seventy horse power swung to the side of the Loco and the two drivers took the word together and were away.

Down to the dangerous turn at Ocean avenue the cars raced, with the Thomas drawing rapidly away from the slow car. Huber and the Thomas rushed past the grand stand three-fourths of a mile ahead of Page and the white Loco.

Bruno Seibel, in the big Chadwick, one of the highest-powered cars on the course, came to the line last, with the belated Chalmers, as his running mate. Bruno made a tame start. He looked as if he needed sleep. His battery box was hanging loose at the side of the car. The Chadwick man's face was drawn, his eyes were hollow. He looked scared.

Bert Dingley, in the Chalmers, rushed away from the faster car, and took the first turn two lengths ahead of the big black monster. His triumph was short-lived. Big Bruno, reputed the most dare-devil driver on any track, opened up his gunboat on Nevada avenue, and went into the teeth of the light morning breeze like a rocket. He passed the Chalmers, and then slowed down, content to stay ahead of the "Bluebird." He finished the lap 100 yards to the good of the car he had started with, and settled down to steady racing.

PACE BEGINS TO TELL.

Thrills came quick and fast on the second lap, as a leader began to show. The big Lozier, with Tetzlaff showing his teeth, came tearing down the course. He had made the fastest lap of the race, and swung into the lead, finishing the second lap in 15m 17 1-5s., with the Stearns a close second.

The race developed into a grueling test between these two fast cars, with the Apperson and Thomas well up.

These four fast racing monsters jumped into a class by themselves, with the Lozier first by two minutes, the Stearns second, the Apperson third and the Thomas fourth.

Ralph Hamlin, in the Franklin, drove the race he had planned, and came around the turn into the stretch without varying more than a few seconds each time.

The Chadwick driver, to the surprise of every one on the course, took his time and refused to let his big car out. He took the laps in a little better than 9 minutes, and went buzzing away at a sixty-mile-an-hour clip for the entire run.

The Studebaker and Rambler continued to fight out the race, hanging close together, with Harvey on the Rambler, the oldest driver in the race, a second behind.

Page and the Locomobile dropped into a plugging pace, making the laps in 8¼ minutes regularly.

At the end of the seventh lap the Lozier had a slight lead over the Stearns, which was showing great speed. The Lozier stopped for a second to change a spark plug, and then raced away with its lead cut down a notch.

Hanshue and the Apperson were a close third in the eighth lap, and the Chadwick was fourth. Bruno had passed the Thomas on the middle of the seventh lap.

Bert Dingley and the Chalmers, which had made a great run, went out in this lap with a broken frame, and did not resume the race.

With the race well started the Stearns took the lead in the eighth lap with the Lozier a few seconds behind and running like an express train.

Harvey and the Rambler went to the bad in this lap, coasting past the finish line with his engine mute. He reached the paddock with difficulty.

On the third lap the Columbia went out with a broken magneto driving shaft.

The Stoddard was delayed on the first turn when Frank Siefert in taking the boards on Ocean and Nevada avenues, tore off a tire and smashed an oil pipe. Siefert could not make up his lost time and in the eighth lap had to be content with seventh place.

Harris Hanshue swung the Apperson into the lead in the ninth lap and came past the grand stand with a comfortable lead. "Han" was given a send-off as he flew by the bleachers.

Harry Lord in the Studebaker kept his car at a steady pace and when the Rambler stopped, jumped ahead and began reeling off the laps at intervals of about 9m. 45s. The car looked good at this period of the contest.

Hanshue held his lead in the twelfth lap, going like a fiend. He looked like a winner and the favorite seemed to be making good.

Friends of the fast "Jackrabbit" got together in the grand stand and rooted themselves hoarse.

GIRLS LEAD ROOTING.

Three pretty girls in Leon T. Shettler's box led the rooting throng and waved auto veils and screeched a welcome as the Apperson came tearing down the stretch.

The grand stand took the cue and shouted for the leader and the girls were happy.

Hanshue and Frank Free in the Stearns came into the stretch almost together, at the end of the fourteenth lap with the Stearns leading by about three lengths. "Han" waited until he reached the grand stand and then flew past the Stearns like a flash. The pretty girl jumped on a chair and with face flushed and eyes dancing, led the bleachers in a mighty tiger yell.

It was the Apperson's race barring accidents, and with the long grind half over "Han" looked very much like a winner.

The Stearns was a full minute behind the flying meteor. Free began letting out his car and on the Nevada-avenue stretch the two leaders had a battle royal.

The thousands of spectators that lined the course along Nevada avenue went wild with delight as the two leaders came into the long stretch.

Like lightning the word had been passed that the Apperson was leading and as the cars began the mighty struggle people crowded their way to the front of the course.

Hanshue took up the gauge of battle and kept the lead to the turn, swinging into Nevada avenue five lengths ahead of the Stearns. Into the curve at the Soldiers' Home "Han" went at an awful clip.

WITHOUT NUMBER.

Around the Palisades hundreds of automobiles were packed. The Apperson continued to increase its lead until at the dangerous "S" turn "Han" was nearly a half a mile ahead of the Stearns.

The Apperson had shown itself to be the fastest car on the course. It had passed any other machine at will. Without a stutter the engine hummed to the merriest tune "Han" had ever given ear to.

The Locomobile, dangerously far behind, was making a consistent race at the end of the fifteenth lap with the Apperson a full lap ahead.

After a costly delay, the Lozier resumed the race in the fifteenth lap with a fierce handicap to overcome. Fettaslaft went in to regain his lost ground and circled the eight and a fraction miles in 7m. 27s., better than a mile a minute. Down to the turn the Lozier flew at a terrific clip, passing the slower cars as if they had been tied to a post.

It was showing all kinds of speed and could apparently take any lap at 7 minutes or better when working right.

Harry Lord in the Studebaker was driving a pretty race and up to the fifteenth lap had picked up seven of the cars as it fought doggedly for the coveted lead.

At the end of the fifteenth lap the Apperson was leading the Stearns by 2m. 18 4-5s. and appeared to have the race well in hand. The Chadwick was third.

DRIVES LIKE MAD.

Murray Page began to drive like mad at this stage of the big grind and was running fourth in the race.

As the Pope-Hartford ripped past the grand stand in the fifteenth lap the crowd edged its way onto the course and a tragedy was narrowly averted as Scott's car skidded and shot straight for a group of excited spectators. Scott, with a mighty effort, yanked his steering wheel and swung the car a few inches away from a frightened onlooker who dashed madly back to the sidewalk. The Pope ran consistently and was well up at the finish.

S. Q. Shannon, driver of the Haynes, had a narrow escape in the fourteenth lap when the car dashed into a ditch on the Nevada-avenue turn. The car skidded and crashed into a palm tree, wrecking the car. W. J. La Casse, mechanician, was thrown from the car and painfully bruised.

SANTA MONICA RECORD BREAKER.

Fastest race ever held on American continent, Savannah Grand Prize, November 26, which was won by the Fiat, 115 horse power, Wagner driving, 65.11 miles average.

Second fastest race ever held in America, the Apperson, 53 horse power, driven by Harris Hanshue, which averaged 64.44 miles for the entire 202.8 miles.

Next fastest, Vanderbilt race, October 24, 1908, Locomobile, 84.1 horse power, Robertson driving, 64.4 miles.

At the conclusion of the sixteenth lap the Apperson was leading the Stearns by 3m. 28 4-5s.

In the nineteenth lap the Apperson was five minutes ahead of all other cars and running like a militrace. The Stearns was second and the Chadwick third and the Loco fourth.

TAKES UP RUNNING.

The Studebaker here took up the race in earnest and went after the Loco, worrying Murray Page not a little.

The Lozier was tearing off laps in seven minutes with Tettslaff trying desperately to regain his lost ground.

Mrs. Leon T. Shettler took the lead in the rooting at the end of the twentieth, when the Apperson flew past the grand stand five minutes ahead of all cars in the big race.

Heedless of the bright sunlight, the pretty wife of the Apperson owner waved her programme in triumph as the plucky driver raced over the thin white line an apparent winner.

Free, in the Stearns, nearly a lap behind the leader, came across the finish at the end of the twentieth a little more than two minutes ahead of the Chadwick, third in the race.

The Loco was a good fourth, with Page pounding every atom of speed out of the car, which was not fast enough to win.

Tettslaff and the Lozier came over the tape with a front tire wobbling dangerously.

LOCO OUT OF IT.

Leavitt gave up the race at the end of the twenty-third lap, when the Apperson flew past the stand at a killing pace. The crowd enjoyed itself joshing the big fellow, who seemed to have lost heart. His pet car, painted a snow white, was far in, and hopelessly beaten.

There was a pause while the Apperson finished the last lap. "Han" was out for a fast lap, and under instructions from Shettler, was driving at a terrific pace.

As the car flew past the finish the crowd howled with delight.

The Pope-Hartford finished eighth, and after it had crossed the line the race was declared at an end.

Shettler and Hanshue received a great ovation when they were introduced as the winners. The trophy was not presented the winners at the end of the contest, as it was explained that the cup was too heavy to handle conveniently.

The big Thomas seventy-horse-power racer went out in the eleventh lap with a broken water pump. The fan belt had broken in the third lap, and the car was running without any cooling system. Huber had trouble with his engine before the race, and the big engine from Wyatt's car had been fitted into the Thomas's hood for the race yesterday.

For eleven laps the Thomas held third place, and was running easily. Huber was instructed to drive at a mile-a-minute clip for 150 miles, and was following structions when his car went out of the race.

SWAPPING IDEAS.

Shippers and Railroad Men at Work Over Freight Rate Classifications in Michigan.

[BY DIRECT WIRE TO THE TIMES.]

CHICAGO, July 10.—[Exclusive Dispatch.] Hundreds of shippers and railroad traffic officials in the west are now in session at Charlevoix, Mich., to determine upon freight rate changes of the greatest importance. The occasion is the semi-annual meeting of the Western Classification Committee, which will make changes in rates by establishing classification ratings on new articles of shipment, and by changing existing classifications upward or downward.

The merchants and maufacturers are admitted to the meetings, and allowed to make their arguments for and against proposed changes, after which the railroad men go into session. The hearing of petitions has been in progress since Tuesday, and probably will continue next week.

H. C. Barlow, officer director of the Chicago Association of Commerce, who was one of the fifty or more Chicago representatives, returned today from the meeting greatly impressed with the new plan of exchanging ideas as to rates between the shippers and traffic officers.

"This was the first classification meeting I have attended for six years," said Mr. Barlow, "and a great change has been brought about. Instead of star chamber sessions, the classification meetings are now open gatherings, at which both sides are given an opportunity to air their views."

Ladies and Gentlemen.

Look at the $2.50 display in the New Shoe Store, Mercantile Place, near Broadway. That's all

FAST AS THE WIND.

(Continued From First Page.)

to the man who had worked so carefully to tune up the car.

The Durocar went out with a broken drive shaft during the twenty-third lap. It made a splendid run and would have finished well up had it not been for this mishap. McKeague drove.

LITTLE FELLOWS.

CHALMERS TAKES SHETTLER CUP.

DINGLEY DRIVES GREAT RACE IN FAST TIME.

Stoddard-Dayton Engages in Close Duel With Winner and Siefert Is Worthy Foe—Hard Luck in First Race Gives Both Drivers Chance to Shine in Second.

Bert Dingley, in the Chalmers-Detroit, won the light car race for the Leon T. Shettler trophy after a fierce road duel with the Stoddard-Dayton. Frank Siefert on the Stoddard fought all the way for first place and was making a strong bid right up to the last lap, when Dingley showed what he could do by gradually pulling away from Siefert's car, which finished second.

Hard luck in the first race had lost Dingley his chance. Determined to regain his laurels the Chalmers was driven to the start of the small car event looking wonderfully fit. The Stoddard and Cadillac were sent away and at 12:21 o'clock Dingley threw in his high gear and was away like a flash.

Around the turn the Chalmers flew and the blue streak appeared again in front of the grand stand after an interval of a little more than nine minutes. Dingley drove carefully but fast. He was out to win.

Frank Siefert, in the Stoddard-Dayton, jumped into the lead early in the race. It was Siefert's chance. He had lost the big car race, after a mighty effort. He had nursed the big "sixty" around the course when the engine refused to hit right. The little car was humming wonderfully well and Frank was out to make a bid for first place.

NINE-MINUTE LAPS.

Lap after lap the Stoddard flew on, making the turns in about nine minutes and maintaining a lead which, though slight, served to show how fast the light car is. Siefert drove to win and kept his car sweeping over the course at a terrific pace.

With the race well started Frank Siefert took the lead at the end of the third lap. He continued to gain for lap after lap until he was a minute ahead in the early stage of the race. He held his lead almost to the middle of the contest.

Settling down to a gruelling contest Dingley went out to win the race. His car was just a trifle faster than the Stoddard, and this fact, coupled with the wonderful driving ability of Dingley, gave him the little race.

J. A. Nikrent in the little Buick put up a strong bid as he raced around the course. The little White "Streak" showed wonderful bursts of speed and at times looked like a winner. It was always in the money, but Nick had hard luck. He threw a tire near the Soldiers' Home and the delay was too costly to be regained even in a 202.008-mile race.

As the midget cars popped past the grand stand it seemed to the crowd that the little cars were maintaining a mile-a-minute pace. The machines fairly flew toward the turn. The pace was terrific, as the average of 55½ miles for the race shows.

Several speed brushes which occurred in front of the grand stand served to keep the crowd keyed up to a high pitch of excitement.

FASTER THAN EXPECTED.

The race for the Shettler trophy was a faster and better contest than anybody had hoped it could be. The course was as fast as for the big car race. It had not been chopped to pieces.

While making a desperate effort to catch the flying Stoddard, Dingley made the fastest lap of the light race, circling the course in a little better than 9 minutes. He showed wonderful speed at all times and kept his car on the course for every minute.

The little car bumped along at a terrific clip as it swung into the stretch from the Palisades. Dingley drove at this pace every minute of the great race.

When the average was already high Dingley was not content. He opened the car out notches and tore toward the Nevada-avenue turn. He took the boards faster than the Apperson had taken them in the morning. He jumped into the stretch at Nevada avenue with a swing which resembled the big cars in action. He rounded the turn at the Soldiers' Home and the veterans stepped back to watch the little blue streak as it faded away in a cloud of dust down the course.

This was to be Dingley's race and the big curly-headed boy knew how much depended on his ability to drive the fast little car into the premier position.

START ON TIME.

The Stoddard and Cadillac started together at 12:30 o'clock, Stoddard taking the lead to the lower turn.

The Chalmers and Maxwell went away at 12:31, the Chalmers jumping into the lead.

The Regal and Studebaker E.M.F. left a minute later, the Regal leading to the turn.

The Mitchell and Durocar furnished a sensation for nine laps with the little Mitchell leading. The two cars left the tape together and fought out the race with the Mitchell maintaining a slight lead.

At the end of the seventeenth round the Regal was stopped in front of the grand stand by the referee who, warned driver Bigelow against fouling other cars.

The Durocar went out in the Soldiers' Home turn with a broken crank shaft.

The little cars averaged 55.5 miles for the entire race.

CONVICTS STILL FIGHTING.

Band of Political Prisoners Escaped from Siberia Struggling Hard for Their Freedom.

[ASSOCIATED PRESS DAY REPORT.]

SEATTLE (Wash.) July 10.—Information concerning the escape of the band of political convicts in the interior of Siberia, who are making their way toward East Cape, on the extreme east coast, in an effort to reach Alaska, was brought to Seattle yesterday by John W. Kelley, who has long been identified with affairs in the Arctic, both in Alaska and Siberia.

"The first word of the escape of the convicts reached the ear of Capt. N. F. Kallinikoff, acting Governor at Nichnity, Kalimsk, which is 1500 miles from East Cape, March 12," said Mr. Kelley. "He immediately sent a detachment of his men in pursuit, and they overtook and engaged the fugitives 100 miles from the post.

"The Cossacks were defeated, and seven of them killed. Several of the convicts met the same fate.

"Reduced in numbers by death from exposure, and many of them having been killed in battles with the natives, the band numbered twenty when last heard from. They have only looted the villages and killed the natives in cases where their demands for dogs, food and reindeer have been refused.

"Capt. Kallinikoff dispatched a band of messengers to East Cape, who struggled for 1500 miles over the rough wilderness of the peninsula, several of them perishing on the way, with a message of warning to the commander of the garrison at East Cape.

"The escaped convicts are not of the low, criminal class, but are political prisoners.

"Upon receipt of the letter from Capt. Kallinikoff, at East Cape, on June 20, the day I left, word was immediately sent to Vladivostok for a gunboat to patrol the coast."

FINDS MISSING GEMS.

Jeweler Hurled from Train Had Two Valuable Diamonds Returned by Honest Passenger.

[ASSOCIATED PRESS DAY REPORT.]

NEW YORK, July 10.—After he had been revived in a hospital, Samuel Lowey, a diamond merchant, who fell from a New York Central train when it was going through the Harlem station at thirty miles an hour, felt of his pockets hysterically and asked if his diamonds had been found.

Doctors drew from his pockets several packages containing $18,000 worth of diamonds, but Lowey said there were more, that he had two large stones in a small pocket of his coat.

While he was describing them, the police arrived at the hospital with the missing gems. A passenger had found them.

JOHN D. LIVES FOR OTHERS.

Billionaire Says That Is Only Way to Prepare for the End of Life.

[BY DIRECT WIRE TO THE TIMES.]

CLEVELAND, July 10.—[Exclusive Dispatch.] John D. Rockefeller, asked today how he would advise people to spend their vacations, replied:

"By living simply. By spending more time out of doors. Nearly every one would thus be in better health.

"The way to prepare for the end of life is to live for others, and that is what I am trying to do.

"Every one should remember that there is something worth while besides mere money getting. Men should occupy their minds with other things than business.

"People worry too much. Some complain of their trials and some even complain of the sunshine that comes into their lives. Everybody should try to be happy under all the changing conditions of life. But first of all they should get out of doors, take up some outdoor sport and keep healthy.

"I am in perfect health—never felt better in my life. Dr. Biggar tells me I am good to live to be 95 or possibly 100. Perhaps I shall, for Dr. Biggar is usually right."

New York Racing.

SHEEPSHEAD BAY, July 10.—Results:

Six and one-half furlongs: Lawton Wiggins won, Takahira second, Spellbound third; time 1:20.

Steeplechase, about two miles: Thistledale won, Touchwood second, O. K. third; time 5:06 3-5.

Five furlongs: Oceanbound won, Amelia Jenks second, Greenvale third; time 0:59 2-5.

Mile and an eighth: Fashion Plate won, Effendi second, Affliction third; time 1:59

The "Tour of Tourists" Has Proven to the Entire West the Absolute RELIABILITY of Tourist Automobiles

—further, it has demonstrated beyond question their perfect simplicity and low cost of operation and maintenance.

The early date does not allow the exact figures—but here is the convincing proof in a few words.

The cars were driven five hundred miles. They met with every climatic and road condition on the coast. They drove from sea level to a mile in altitude—through sand and dust—over "the best" roads and "the worst"—up and down steep and perilous grades—sometimes in cool weather, sometimes in sizzling.

The cars ranged from one week to five years old.

The drivers ranged in experience from one week to five years.

There were no specially built cars—no professional drivers.

Simply the run of cars, driven by their owners.

And here's the result of the test.

Seventy-five per cent. of the cars finished the entire run with perfect scores. Over half of the remaining twenty-five per cent. were from points along the route home—after the real test of endurance was passed—and had perfect scores up to near arrival at their homes.

One car that's had several years of steady use was driven the entire course to a perfect score by a young woman, and with no difficulty whatsoever.

This showing demands the careful thought not only of every prospective automobile buyer in the West, but of every car owner as well.

And here's something else to think over: This tour was as well a nerve and patience test for the drivers—yet all came through smiling, proud of their showing and delighted with the tour.

AUTO VEHICLE COMPANY
Tenth and Main Streets

BILL! We Guarantee The "Morgan" Auxiliary Gas Mixer to SAVE You From 20 to 50 Per Cent



in fuel, or return you your money. Wouldn't be anything in it for Bill, if we had to give up the money. But we know the "MORGAN ER," Bill, and know it does the work. So we are perfectly safe in this offer. So are you, Bill. To show you that they are getting scattered around some, here is a letter from that "hot" place.

TUCSON, ARIZ., July 2, 1909.

Merrs. Hoyt-Moses & Co., Los Angeles.

Gentlemen: Your communication of the 30th ult. to hand. * * * * The mixer our Mr. Steinfeld is using on his car has done everything that you claim it would, and it is needless to say he is much pleased with it. Wishing you the best of luck with this wonderful device, we beg to remain, yours very truly,

ALBERT STEINFELD & CO., By H. S.

If your dealer cannot supply you, Bill, send your order to us.

Hoyt-Moses & Co.
206 Currier Bldg. 212 W. Third St. Los Angeles



AMERICAN

No Noise But the Wind

See the great Traveler 40-inch wheels, 70 H.P.—the talk of the automobile world.

A carload of the handsome cars just arrived. We show seven models—two to seven-passenger.

American Automobile Agency
Salesroom—433 West 7th, Cor. Olive.
Garage—N.E. Cor. Washington and Main Sts.
Main 6651. Home 24019

B.P.O.E. SPECIAL B.P.O.E.

What more acceptable Souvenir Present than a beautiful pipe in a fine case. During Elks' Week we will place on sale a line of FINE BRIAR PIPES with Amber Stems, in fine Plush Case. ALL GUARANTEED.

Values $5, $4, $3, Your Choice $2.85 This Week

W. F. Ball,---Est. 27 Years---110 N. Spring

HEADQUARTERS FOR FINE PIPES AND PIPE REPAIRING

Thor Motorcycles

Sold for cash or on easy payments. Second-hand machines taken in exchange. Two-cylinder Indian, $90.00; Thor, $75.00; Reading-Standard, $60.00. Guaranteed Tires, $6.00.

Bicycles, $19.50; Bicycle Tires, $1.75. Everything cut rate.
A. FREED, 802-804 S. Spring St

Ap
Defeating 14 O
That's Go
WINNIN
Get an A
Home 10167

BACK HOME.

OURIST RUN NEARLY DONE.

cial List Adds One to Perfect Score Total.

it to Land of the Aztecs Proves Entrancing.

to Vehicle Company Will Repeat Outing.

M

DIFFICU

Thrills
vada
Santa F
son Fl
mers W

twenty-six perfect scores were officially awarded by the judges of the great endurance run to Mexico and return. The winners will be given prize certificates, they having completed the entire trip without trouble and without having lost a point. These cars were taken over some of the worst and some of the best roads in Southern California. On a five days' outing, which proved to be one of the best motor trips ever undertaken, these forty cars chugged down the coast line and back by way of the desert routes, the larger number making perfect scores.

The run was carefully handled. Perfect scores were not awarded any car that failed to make a good showing, or who did not reach every control within the time limit.

Sidney S. Beardsley will have the certificates ready tomorrow, and they will then be awarded those who are entitled to wear them.

The run was enjoyable, and was a splendid success. It will be repeated next year, and at least 100 cars are expected.

THOSE WHO WON.

Those who were entitled to first prize and score certificates for the round trip from Los Angeles to Mexico and return were: L. R. Wadsworth, Volney S. Beardsley, P. C. Gernert, R. H. Cozens, Charles M. Hoff, F. X. Pfaffenberger, C. T. Borton, George P. Barnard, F. F. Wuest, Harold R. Smith, Frank Wood, Linford C. Lull, Jr., Dr. Frank J. Scholl, Mrs. Henry Rutherford, R. E. Martin, E. E. Foster, Jr., Ben A. Sloane, A. Jean D'Tou.

Perfect scores for the round trip were also awarded to Dr. C. P. Drum and William H. Allen, Jr., who both made the round trip and registered on schedule time, but, owing to business, were given permission to return from San Diego one day ahead of the Tourist party.

One repair car and the Goodrich tire cars were sent on tour to take care of any trouble that might arise, and their schedule time limit was not counted, and the judges have awarded perfect certificates to these three cars, although they are not counted in the list of perfect scores.

The following entrants from Redlands and Corona, after the completion of the round trip, including the hard climb into San Antonio Cañon, were given permission to go to their respective homes at that point, as the balance of the run was easy. Perfect score certificates were awarded these parties from Los Angeles to Mexico and return: Camp Baldy: J. L. Avery, Riverside; L. A. Fink, Co-

WHY, CERTAINLY!

—THE—

Apperson Jack Rabbit

Won the Santa Monica Road Race for the Ferris Cup

MAKING A WORLD'S RECORD FOR STOCK CARS.

Defeating 14 Other Entries—202 Miles—Time, 3 Hours, 8 Minutes, 3 Seconds; Average Miles Per Hour, 64.44. That's Going Some! This Average Is Better Than Was Made in Any of the Vanderbilt Cup Races.

WINNING IS A HABIT with the APPERSON JACK RABBIT

It was the Apperson that won the 1909 Pasadena-Altadena hill climb—the steepest hill climb in America—average speed 60 miles an hour. The Apperson also won the 1908 Pasadena-Altadena hill climb over a strong field. Apperson has been a frequent winner and always a consistent performer in many other road and match races.

WE USED DIAMOND TIRES.

Get an APPERSON and Hold Your End and Your Head Up

LEON T. SHETTLER

633 SOUTH GRAND AVENUE

Home 10167 — Member Automobile Dealers' Association of Southern California — Main 7034

BACK HOME.

TOURIST RUN NEARLY DONE.

Final List Adds One to Perfect Score Total.

Trip to Land of the Aztecs Proves Entrancing.

Motor Vehicle Company Will Repeat Outing.

...ty-six perfect scores were official...warded by the judges of the ...ndurance run to Mexico and ... The winners will be given ...ptee certificates, they having ...ed the entire trip without trou... without having lost a point. ...ee cars were taken over some of ...rst and some of the best roads ...thern California. On a five ...outing, which proved to be one ...the most motor trips ever under... these forty cars chugged down ...ast, then and back by way of the ...ades, the larger number mak... perfect scores.

...run was carefully handled. Per... were not awarded any ...ance to make a good showing, ...who did not reach every control ...the time limit.

...ey S. Beardsley will have the ...ficial ready tomorrow, and they ...ll be awarded those who are ...ed to wear them.

...run was enjoyable, and was a ...t success. It will be repeated ...year, and at least 100 cars are ...ted.

THOSE WHO WON.

...ose who were entitled to first prize ...ld more certificates for the round ...rom Los Angeles to Mexico and ...ere: L. R. Wadsworth, Vol...Bentley; P. C. Gernert, R. H. ...Charles M. Hoff, F. X. Pfaf..., C. T. Borton, George P. Bar..., F. Wurst, Harold R. Smith, ...Wood, Linford O. Lull, Jr., Dr. ...J. Bethell, Mrs. Henry Ruther..., A. Martin, E. E. Foster, ...A. Moase, A. Jean D'You.

...ecord for the round trip ...was awarded to Dr. C. P. Drum ...and H. Allen, Jr., who both ...the round trip and registered ...the same time, but, owing to ...ircumstances, were given permis... from San Diego one ...of the Tourist party.

...Packard car and the Good...Dunlop tire cars were sent ...ahead to take care of any trou... that the schedule time limit was ...ceeded and the judges have awarded ...rfect scores to these three cars, ...which may not be counted in the ...ber of perfect scores.

...ree contestants from Red... and Corona, after the ...round trip, including ...hard climb into San An..., were given permission ...to their respective homes ...Monday as the balance of ...party. Perfect score cer...ates were awarded these parties ...ing to Mexico and re...

...Ralph Baldy; J. L. Avery, ...Redlands; C. W. ...; L. A. Fink, Co-rona; J. Hartsell, Redlands; W. L. Peeler, Corona.

OTHER TOURISTS.

Mrs. C. M. Webb was taken ill at Oceanside, and remained over night there, which prevented Mrs. Webb's car from making a perfect score.

George M. Comparet of Long Beach was unfortunate in breaking a part to the transmission gear on his car, and it was towed into San Diego for repairs. He was penalized fifty points. Comparet is a new driver.

M. M. Williams of Pasadena had a perfect score until he reached Monrovia, and had trouble there that lost him a few points.

D. E. Wintermute and Charles McKenzie completed the tour, but did not make an effort to stay with the party, preferring to take their own time on the trip.

H. A. Church, owing to business, started ahead of the party, but did not go through on schedule time.

ALONG THE COURSE.

MOTORS TAKE DEATH TRAP.

DIFFICULT CURVE PROVES EASY FOR CRACK DRIVERS.

Thrills and Quakes Come at Nevada Turn—Incidents of Great Santa Monica Race—Where Apperson Flew on to Victory and Chalmers Won Many Laurels.

As viewed from the sharp Nevada-Ocean-avenue curve of the automobile race course, the automobile road races today were nothing if not spectacular. The sight was one of rapidly-recurring thrills. "The Death Trap" is the name that had been given the square corner, but as there was everything save accidents the appellation must be accepted as a misnomer.

It was in the very first lap of the heavy-car race that the Stoddard-Dayton cut the unfortunate caper that is responsible for her luckless finish. She failed to take the turn. Knowing that she could not take it without accident she headed straight down Ocean avenue, sustaining injuries that troubled her throughout the race. A leak was sprung in the oil tank.

At a loss of about eight minutes, the car was turned about and again entered the race, but throughout the contest the leak caused trouble, and was responsible for delay. More spectacular than the deviation of this car from the narrow path was the hair-raising performance of the Haynes.

Rounding the turn on the inside the wheels skidded on the planked bed of the saucer, and the car was piled against the concrete curb and jammed into a hoary palm adorning the Senator Jones residence. The front wheel of the car dug a hole four inches deep into the trunk of the palm, but aside from causing a leak in the radiator, the only injury was to the time record, as it required the driver and mechanic fifty minutes to extricate the car, wedged as it was about the curb and tree.

The breaking of a valve spring sent the Lozier to the hospital for repairs that knocked several minutes off her time, the necessity for replacing a rear tire added to the handicap, and still another delay was occasioned by the necessity for a new supply of lubricant.

One of the tragedies of the track that was not witnessed by the thousands was the accident that occurred near the Soldiers' Home turn to the Thomas, when the pump shaft broke. For five laps the flyer tried to weather the storm but was forced to give up the battle.

The Rambler's radiator developed a leak and she was under the painful necessity of coasting in front of the grand stand only to be towed to the repair tent. Early in the game the Columbia broke a magneto shaft. She was far from the crowd and her misfortunes were witnessed by few. And the break of the frame of the Chalmers-Detroit occurred on the long country stretch. She was barely able to jog into the hospital a hopeless and helpless wreck.

One trip each to the repair camp was made by the Pope-Hartford and Apperson, the latter for gas. The Chadwick duplicated the performance of the Stoddard in failing to make the sharp turn, shooting straight ahead down Ocean avenue, she lost two or three minutes in turning around and getting on the course again. Several times during the big race one or another of the heavy cars rode the boards that formed the outer edge of the embankment, and it was nothing short of miraculous that there was not a tip-over. With the lighter cars it was an entirely different story.

The hospital was the one deserted place. The Cadillac turned in once for water and once for oil and a third time for radiator trouble, and in sliding onto the course from Second street the car was steered so near the massed humanity at the curb that the watching crowd held its breath, but the wheel was turned just in time to pull the car clear of women and children and not a soul was injured. This was the one really near accident of the day.

GLIDDEN TOUR FEATURES.

Bar Women from Great Outing—Enmity of Others Aroused Because of Drastic Action.

It appears from reports that the barring of women from participation in the Glidden tour as either contestants or passengers has not met with the unanimous approval from the Middle West that Chairman Hower of the touring board of the American Automobile Association had hoped for.

The owner of a newspaper published in one of the Kansas cities along the route has come forward with a suggestion which he hopes Chairman Hower will adopt. He thinks that arrangements should be made to send the women to Denver by automobile or railroad before the tourists start from Detroit, on July 12.

They would have an opportunity to see Denver, Colorado Springs, and explore the neighboring country before the tourists arrive in Denver. He says: "The women can then continue the trip through delightful Kansas, and I believe the Denver Motor Club will furnish enough cars to bring the rest of the crowd on to Kansas City."

Poor Man's Car.

Slowly the oft-repeated assertion that the automobile is a rich man's vehicle is losing its force. A few years ago it had a certain foundation in fact. It was almost as true as it was notorious that many people mortgaged their houses to buy automobiles and economized on their food supply to buy gasoline. Nowadays, if one starts with a good car, whether moderate or high priced, and uses it with intelligence, care and skill, he can keep his maintenance cost down to reasonable figures.

Detroit A.A.A. Tour.

During the A.A.A. tour, which starts from Detroit tomorrow, the Contest Committee will, in the absence of hotels, establish headquarters in a special Pullman railway car. It is planned to have eight Pullmans, one special Pullman and three diners follow the tour from Dodge City to Omaha and from Denver to Kansas City, covering a period of eleven days.

BRIGHT SPARKS OF MOTORDOM.

Wisconsin convicts are now transported to the State penitentiary in automobiles.

A taxicab company incorporated to operate motors in Memphis, Tenn., has a capitalization of $100,000.

The fashion for wearing Masonic and other secret society emblems on caps is becoming popular among motorists.

In England, at present, there is going on a spirited discussion of the merits and demerits of front wheel brakes.

A campaign for a membership of 100 has been begun by the South Bend, Ind., Automobile Club. It now has about sixty.

The New Jersey Automobile and Motor Club has begun an active campaign for the establishment of signs at all crossroads in the State.

Fifteen silver cups are to be awarded successful competitors in the hill climbing contest to be held at Richfield Springs, N. Y., on July 31.

The city of Harrisburg, Pa., has fitted out a chassis with a special body, so that it may be used either as an ambulance or police patrol.

The Chamber of Commerce of Washington, D. C., is making arrangements for a floral fête during the month of September, in which automobiles will take a prominent part.

One of the leading automobile manufacturing companies of the country announces that it will turn out 22,000 cars during 1910 and is fitting up its factories with that end in view.

An automobile trade baseball league has been formed in New York with six clubs representing four automobile firms and two tire concerns. A cup, valued at $100, has been put up.

The Automobile Club of Kenton, O., has asked permission to select a pike in Hardin county and improve it at the expense of the club members, who wish to make it a model highway.

Steel signs, in shape and color like the Savannah automobile pennant, have been ordered by the Savannah, Ga., club and will soon be familiar landmarks on every road leading to that city.

Indians of the Cheyenne River reservation are investing in automobiles, according to reports from Pierre, South Dakota. The camera and the typewriter are also gaining general use among the redskins.

Announcement that the approach to the Long Island Motor Parkway will be completed in September has brought joy to the hearts of eastern motorists. All the crossings will be constructed of steel and concrete.

The New Brunswick Automobile Association of St. John, New Brunswick, has decided to offer prizes to the three road commissioners effecting the greatest improvements in their respective sections.

Auto Factory.

An automobile factory at New Castle, Ind., has encouraged its employés in organizing an athletic, social and benefit association. The members assess themselves 10 cents a week for sick benefits and insurance. The company has furnished a well-equipped gymnasium and reading and billiard rooms. Out of 2200 employés about 1800 are members.

Smallest Car in the Santa Monica Road Races

Buick "White Streak"

20 H.P. 4 Cylinders $1150 F.O.B. Los Angeles

FINISHED THIRD

and picked up the only nail on the course.
See it and it's big brother, the Buick 16, winner of the Cobe Cup at Chicago, also all the New Models of the BUICK

Howard Automobile Company

MEL G. JOHNSON, Manager

Phones: Home 24875, South 601 — 1806 S. Main Street

Bennings Races.

The racing contests to be held on the famous Bennings track by the Maryland Motor Car Racing Association, on July 16 and 17, promise to be first-class events. A twenty-four-hour race will be run on the 16th, for stock cars, and on the afternoon of the 17th there will be two races each at five, ten and twenty miles, also limited to stock cars.

Fight to Finish.

The value of fighting to a finish is shown by the victory recently won in Ohio by motorists who protested against the imposition of taxes by both State and cities. The suit was directed against the city of Columbus, and the city won in both Common Pleas and Circuit Courts. The motorists fought on, and the Supreme Court held that the right of cities to tax automobiles was taken away when the Legislature passed the new motor vehicle law.

Will Erect Signs.

Members of the Automobile Club of Washington and motorists who visit the national capital are interested in a request made to the Commissioners of the District of Columbia for an appropriation for the erection of signs to designate where the twelve miles an hour rate is enforced, where the fifteen-mile rate must be observed, and also where greater speed is permitted.

DUROCAR

Immediate Delivery
First Time in 1909

DUROCAR Did Not WIN

Santa Monica Race

IT DID GOOD WORK

As Usual—Let Us Tell You About It

Durocar Mfg. Company

Factory 935 South Los Angeles Street, Los Angeles, Cal.

STATISTICS OF GREAT SANTA MONICA ROAD RACES, SHOWING TIME MADE EACH LAP AND TOTAL BY LAPS, WITH WINNERS AND DRIVE

NAME OF CAR AND DRIVER.	1.	2.	3.	4.	5.	6.	7.	8.	9.	10.	11.	12.	13.	14.	15.	16.	17.	18.	19.	20.	21.	22.	23.	Total time
Apperson—H. M. Hanshue	8:07 2-5	16:6	23:57 1-5	31:49 2-5	39:41	47:34 3-5	55:26 2-5	1:03:15 2-5	1:11:12 1-5	1:19:10	1:26:46	1:34:19	1:41:58 4-5	1:49:40 1-5	1:57:19	2:05:01 1-5	2:12:43 1-5	2:20:19	2:27:53 4-5	2:35:34 2-5	2:43:14 2-5	2:50:59 4-5	2:58:39 1-5	3:06:20
Chadwick—Seibel	8:47 2-5	17:17 1-5	25:46 2-5	34:15	42:43	51:12	59:41	1:08:10	1:16:39	1:25:04 1-5	1:33:34	1:41:58	1:50:24 1-5	1:58:54 1-5	2:07:24	2:15:47	2:24:17 2-5	2:32:47	2:41:17	2:49:47	2:58:17	3:06:47	3:15:17	3:23:46
Stearns—Pyne	7:53	15:44 4-5	23:36	31:29 1-5	39:21 3-5	47:14	55:06	1:02:58	1:10:51	1:18:43	1:26:36	1:34:28	1:42:21	1:50:13	1:58:06	2:05:58	2:13:51	2:21:43	2:29:36	2:37:28	2:45:21	2:53:13	3:01:06	3:08:58
Locomobile—Murray Page	8:1	17:31	26:4 4-5	34:38	43:11	51:44	1:00:17	1:08:50	1:17:24	1:25:57	1:34:30	1:43:3	1:51:37	1:60:10	2:08:43	2:17:16	2:25:49	2:34:22	2:42:55	2:51:28	2:60:1	3:08:34	3:17:7	3:25:40
Stoddard Dayton—Siefert	10:5	21:45	33:21 4-5	45:1	56:38	1:08:14	1:19:51	1:31:27	1:43:4	1:54:40	2:06:17	2:17:53	2:29:30	2:41:6	2:52:43	3:04:19	3:15:56	3:27:32	3:39:9	3:50:45	4:2:22	4:13:58	4:25:35	4:37:11
Studebaker—Harry A. Lord	7:58 3-5	16:30 4-5	25:2 4-5	33:35	42:7	50:39	59:11	1:07:43	1:16:15	1:24:48	1:33:20	1:41:52	1:50:25	1:58:57	2:07:29	2:16:2	2:24:34	2:33:6	2:41:38	2:50:10	2:58:42	3:07:14	3:15:46	3:24:18
Franklin—Ralph C. Hamlin	8:26	17:21 1-5	26:6 2-5	34:51	43:35 3-5	52:20	1:01:4	1:09:49	1:18:34	1:27:20	1:36:5 1-5	1:44:50 1-5	1:53:35	2:02:20	2:11:5	2:19:51 4-5	2:28:37	2:37:22	2:46:8	2:54:53	3:03:39	3:12:24	3:21:10	3:29:55
Pope-Hartford—Scott	10:32	21:13 1-5	31:54	42:35	53:16	1:03:57	1:14:38	1:25:19	1:35:59	1:46:40	1:57:20	2:08:1	2:18:42	2:29:23	2:40:4	2:50:45	3:1:26	3:12:7	3:22:48	3:33:29	3:44:10	3:54:51	4:5:32	4:16:13
Lozier—Tetzlaff	6:59	13:57 4-5	20:57	27:56	34:55	41:54	48:53	55:52	1:02:51	1:09:50	1:16:49	1:23:48	1:30:47	1:37:46	1:44:45	1:51:44	1:58:43	2:5:42	2:12:41	2:19:40	2:26:39	2:33:38	2:40:37	2:47:36
Premier—Bradbeer	8:32	16:51	25:24 4-5	33:58	42:32	51:6	59:40	1:08:14	1:16:48	1:25:22	1:33:56	1:42:30	1:51:4	1:59:38	2:08:12	2:16:46	2:25:20	2:33:54	2:42:28	2:51:2	2:59:36	3:8:10	3:16:44	3:25:18
Haynes—Shannon	11:16 4-5	20:39 3-5	29:34 1-5	38:30	47:26	56:22	1:05:18	1:14:14	1:23:10	1:32:6	1:41:2	1:49:58	1:58:54	2:07:50	2:16:46	2:25:42	2:34:38	2:43:34	2:52:30	3:1:26	3:10:22	3:19:18	3:28:14	3:37:10
Thomas—Huber	8:1	16:4	25:24 1-5	34:46 1-5	44:10	53:33	1:02:56	1:12:19	1:21:42	1:31:5	1:40:28	1:49:51	1:59:14	2:08:37	2:18:0	2:27:23	2:36:46	2:46:9	2:55:32	3:4:55	3:14:18	3:23:41	3:33:4	3:42:27
Bambler—Harvey	7:58 4-5	16:31 2-5	25:05 1-5	33:38 1-5	42:12	50:45	59:18	1:07:51	1:16:24	1:24:57	1:33:30	1:42:3	1:50:36	1:59:9	2:07:42	2:16:15	2:24:48	2:33:21	2:41:54	2:50:27	2:59:0	3:7:33	3:16:6	3:24:39
Chalmers Detroit—Bert Dingley	7:56 1-5	15:54 2-5	23:50 1-5	31:47 3-5	39:45	47:42 2-5	55:39 4-5	1:03:37	1:11:34	1:19:31	1:27:29	1:35:26	1:43:23	1:51:20	1:59:17	2:7:14	2:15:11	2:23:8	2:31:5	2:39:2	2:46:59	2:54:56	3:2:53	3:10:50
Columbia—Hal Stone	10:24 2-5	21:52 2-5	33:20	44:48	56:16	1:07:44	1:19:12	1:30:40	1:42:8	1:53:36	2:5:4	2:16:32	2:28:0	2:39:28	2:50:56	3:2:24	3:13:52	3:25:20	3:36:48	3:48:16	3:59:44	4:11:12	4:22:40	4:34:8

SMALL CAR RACE.

NAME OF CAR AND DRIVER.	1.	2.	3.	4.	5.	6.	7.	8.	9.	10.	11.	12.	13.	14.	15.	16.	17.	18.	19.	20.	21.	22.	23.	24.	Total time
Chalmers Detroit—Dingley	9:27 1-5	18:27	27:43 3-5	36:36 2-5	46:4 1-5	55:30 2-5	1:07:18 1-2	1:12:30	1:22:18 1-5	1:31:22 3-5	1:40:25 1-5	1:49:22 4-5	1:58:17 2-5	2:07:7 4-5	2:16:19 2-5	2:25:20 3-5	2:34:36 1-5	2:43:47 1-5	2:52:55	3:2:1 2-5	3:11:11 4-5	3:20:21 3-5	3:29:26	3:38:34	3:47:39
Stoddard Dayton—Siefert	9:24 1-5	18:17 1-5	27:45 4-5	36:30	45:28 3-5	54:13 1-5	1:03:15	1:12:27	1:21:27 1-5	1:30:28	1:39:25 3-5	1:48:22 1-5	1:57:39	2:06:31 1-5	2:15:39 4-5	2:24:39 2-5	2:33:51 1-5	2:43:39 3-5	2:54:21 1-5	3:3:21	3:12:35	3:22:39 2-5	3:32:10 3-5	3:41:16	3:50:22
Buick—Kliesrat	9:32 2-5	18:50 1-5	28:3 2-5	37:39 1-5	46:36 1-5	56:33	1:06:14 2-5	1:14:54 4-5	1:24:54 1-5	1:33:24 3-5	1:43:16 2-5	1:52:31	2:1:13 2-5	2:9:26 1-5	2:18:20 1-5	2:27:32 1-5	2:37:27 4-5	2:47:18 4-5	2:57:33 4-5	3:15:50 4-5	3:23:50 1-5	3:33:24 2-5	3:43:20 2-5	3:52:54	4:2:28
Maxwell—Smith	9:29 2-5	19:24 3-5	29:20	39:20	49:21 4-5	1:00:31	1:09:55	1:19:26 4-5	1:29:26 1-5	1:39:27 1-5	1:49:27 1-5	1:59:27	2:9:26 1-5	2:19:4 1-5	2:29:20 1-5	2:39:12 1-5	2:49:7 4-5	2:58:59 2-5	3:8:29 2-5	3:18:24 4-5	3:28:24 2-5	3:38:24 2-5	3:48:24 2-5	3:58:24	4:8:24
Mitchell—Grey	10:3 1-5	19:54 4-5	31:19	41:39	51:59	1:02:18 1-5	1:12:38	1:23:1 1-5	1:33:21 2-5	1:43:25 3-5	1:53:44 2-5	2:04:11	2:14:27	2:24:48 2-5	2:35:36	2:45:25 2-5	2:55:30 4-5	3:05:45	3:16:00	3:26:27 2-5	3:36:54 1-5				
Cadillac—Christophersen	9:32 2-5	19:25 3-5	29:32 2-5	39:39 3-5	49:52 2-5	59:9 4-5	1:08:39	1:18:11 2-5	1:27:52 4-5	1:37:22	1:47:00	1:56:34 4-5	2:06:16	2:15:47	2:25:13 2-5	2:34:49 2-5	2:44:29 2-5	2:54:14	3:10:16 4-5						
Regal—Hager	10:56	21:37	32:18	43:1	53:44	1:04:26	1:15:19 3-5	1:26:2	1:36:45	1:47:40 3-5	1:58:35	2:9:30	2:20:24	2:31:16 4-5	2:42:12 2-5	2:53:0		3:16:32							
Studebaker—E. Hrtig	11:16	22:33	34:23 1-5	46:17 3-5	58:11	1:10:4	1:21:58	1:33:51	1:45:43	1:57:29	2:9:22	2:21:15	2:33:1												
Duryea—McKeague	10:1 1-5	19:58	30:38	41:31 4-5	52:29 1-5	1:03:21	1:14:22 2-5	1:25:27 4-5	1:36:31 3-5	1:47:40 2-5	1:58:52 4-5	2:10:9	2:21:28	2:31:10 4-5	2:40:34	2:50:16	3:0:19 1-5	3:10:30	3:20:21						



GOOD REPUTATION.

HER OLD PASTOR'S LETTER TO DEFEND ELLA GINGLES.

[BY DIRECT WIRE TO THE TIMES.]

CHICAGO, July 10.—[Exclusive Dispatch.] Both prosecution and defense in the trial of Ella Gingles, accused of larceny by Miss Agnes Barrette, made claims today of newly discovered evidence that would swerve the jury.

Assistant State's Attorney Short asserted he would prove Miss Gingles learned of the name of "Tom" Taggart, Democratic politician, in a perfectly legitimate business way, that the girl requested Miss Barrette to send her to French Lick Springs on an errand, and that Miss Gingles left Miss Barrette's apartments in the Wellington Hotel on the night of January 4 two hours before she says she did, and that the night gown found on Miss Gingles in the bathroom has been marked "A. Barrette" through a conspiracy.

He intimated that the talk of deporting Miss Gingles was made for the purpose of winning sympathy with the jury. He also said he would produce hospital records to show that an operation was performed on the defendant. He reported sending two special detectives to Canada to round up witnesses against the defendant.

Mr. O'Donnell asserts he has found twenty witnesses to prove that Weather Forecaster Cox was mistaken in his testimony. He also produced copies of a letter forwarded to him from Miss Sara M. Hopkins, a Chicago young woman touring Ireland, whom members of Chicago Woman's Club requested to investigate the previous career of the defendant.

Miss Hopkins is a member of the Catholic Women's League, and was specially requested to make the investigation by Mrs. T. E. Barshaw and Mrs. P. C. Fitzgerald, two of the leaders in the lacemaker's defense.

The letter, from Larne Manse, Larne, County Antrim, Ireland, says, in part:

"As I have said, she is the child of respectable, well-off parents. She, herself, so far as I know, has always been respectable and well conducted in every way, with a large infusion of enterprise and determination in her character, so that you may proceed in your generous and energetic endeavors in her behalf, with the most entire confidence in her integrity in every respect.

[Signed] "J. KENNEDY.
"Minister of the Old Presbyterian congregation of Larne and Kilwaughter."

BIG FIRE LOSS AT RENO.

Fire Destroys Mammoth Slaughterhouse, Valued at Over $50,000. Manager Burned.

[BY DIRECT WIRE TO THE TIMES.]

RENO (Nev.) July 10.—[Exclusive Dispatch.] Flames broke out this morning at 11 o'clock in the lard room of the mammoth slaughter-house and refrigerator plant of the Humphrey Supply Company, situated a quarter mile north of the race track and city limits, and quickly spread to all parts of the great building.

Urgent efforts were made to induce the fire department of the city to make an exception to its rules and go that far beyond the fire limits and save the valuable plant, but it refused to do so. There was no way to extinguish the rapidly-devouring flames and after burning three hours, the plant was a complete loss to the extent of more than $50,000, but with only $7500 insurance.

The cause is unknown as yet. Manager Fred Small was shut off by the flames and ran for a window. In grasping some iron to escape certain death, he sustained serious burns, as the metal proved to be red hot. Several hundred head of dressed meat was hanging in the cold storage cells, and was all destroyed.

One building alone cost $25,000 and contained valuable fixtures. There were several narrow escapes from burning by some of the employes.



WALLA WALLA ANXIOUS.

WALLA WALLA (Wash.) July 10.—[Exclusive Dispatch.] The people of this city are exceedingly anxious that President Taft shall include Walla Walla in the itinerary of his western tour, and the Commercial Club and municipal officials today joined in the following invitation that was telegraphed to him at Washington:

"This historic city, the scene of the life work and massacre of Marcus Whitman, patriot, pioneer, and now the seat of Whitman College, and the center of one of the most fertile and beautiful of valleys, invites you to stop for a handshake as you journey through the West. Your honored predecessor, former President Roosevelt, after his visit here a few years ago, was kind enough to say:

"'Walla Walla made the pleasantest impression upon my mind of any city I visited while in the Northwest,' and as everything he saw is now vastly improved, we can assure you a happy surprise in this 'Garden City' of our highly-favored State, and we sincerely desire, Mr. President, that, as your train must pass this way en route to the Coast, you do us the honor of as long a visit as your time may permit.

"WALLA WALLA COMMERCIAL CLUB."

ESKIMO GOES HOME.

Boy Commander Peary Brought to America Sails for Greenland's Ice Floes and Snow.

[BY DIRECT WIRE TO THE TIMES.]

NEW YORK, July 10.—[Exclusive Dispatch.] Kept from home for thirteen years, Mene Wallace, the Eskimo boy brought to this country with five of his people from the Polar regions by Commander Peary, sailed today on the Red Cross line steamship Rosalind, for St. Johns, N. F. At that port he will be taken aboard the steamer Jennie and conveyed to his home in Greenland.

Before Mene sailed, the Arctic Club which was instrumental in bringing the boy and his relatives, all of whom died, to this country, extracted from him a written agreement that he would not again return to this country, or that while in Greenland he would not bear arms against the Peary expedition. This was due, it is believed, to the thought that Mene, angered at the attitude of Peary and the Arctic Club in refusing to take him back to Greenland, once safe in his native home, might seek revenge from the treatment he received while in this country.

Mene said he would organize an expedition of Eskimo to find the North Pole.

TWENTIETH CENTURY BONDAGE.

GERMAN ACTRESSES DRIVEN TO EVIL SAYS MANAGER.

[BY DIRECT WIRE TO THE TIMES.]

BERLIN, July 10.—[Exclusive Dispatch.] An author named Leppel has just issued a book dealing with the moral of the present-day theater, which is creating a sensation. He says that actresses on the German stage are so badly paid that vast numbers of them are driven to evil in order to dress and maintain appearances as directors require. It is the exception when girls in the chorus and in other minor places get a salary exceeding $250 a year.

The girl's patron, who has paid expenses for dramatic training and during the waiting period, expects to be compensated otherwise than by a return of his money. Then comes the director, the stage manager and others whom the girl must appease, if she is to get on. The result, so far as the girl is concerned, may come gradually or swiftly, but it is sure.

Leppel charges that many girls have nominal employment on the stage in order to avoid police attention. In small theaters, especially in garrison towns, with large numbers of unmarried officers, the state of affairs is scandalous and ought not to be countenanced in any community pretending to have a conscience. It is quite common, the book charges, for rich men to become acquainted with theater managers in order to meet young women employed on the stage.

Leppel declares that he tells of matters within his personal knowledge and that the conditions he describes are so well known or so easily substantiated that no manager will dare dispute him. He was formerly director of a theater and writes as if he knew his subject intimately.

Philadelphia Stars,
from whom Manager Billy Murray expects great work in the National League.

MR. TAFT EAGER FOR TRIP.

Two Biggest "Ifs" Removed by Improvement of Mrs. Taft's Health and Appropriation.

[BY DIRECT WIRE TO THE TIMES.]

WASHINGTON, July 10.—[Exclusive Dispatch.] President Taft talks quite freely now about his contemplated visit to California. As far as the two biggest "ifs" are concerned, Mrs. Taft's health is rapidly improving and arrangements have been made to take care of the item for traveling expenses in the appropriation bills. Some of the Democrats in the House, including Fitzgerald, of New York, are against the appropriation, but there can be no doubt that it will pass.

While the President is in Los Angeles, his comfort will be looked after by Senator Flint. Representative Needham called today on the President and they had a long chat about the forthcoming trip. The President said he wanted to visit the Yosemite Valley and the Mariposa Big Trees, and he asked Mr. Needham to take charge of that part of his trip. Needham promised to do so.

The President will stop at San Jose, where he will probably be guest of Representative Hayes. The President will probably start on his trip September 15.

WEDS HIS NURSE.

Met Her After Accident in Which His Former Wife and Girl Were Killed.

[BY DIRECT WIRE TO THE TIMES.]

PHOENIXVILLE, (Pa.) July 10.—[Exclusive Dispatch.] A romance which had its inception in the Pottstown hospital where the bridegroom was a patient and the bride a trained nurse, resulted in the marriage at Harrington, Del., of Miss Florence Gregory and A. Wayne Emery of Kimberton.

It was immediately following an accident that resulted in the deaths of Mr. Emery's first wife, his little daughter, his wife's sister, Mrs. Harry Rees, and her husband, that Emery first met Miss Gregory. The accident occurred nearly a year ago at the Keim street crossing, Pottstown, where Emery's car was struck by a Reading train. He was the only one of the party to escape instant death and his legs broken he was taken to the town hospital.

There he was nursed back to health by the former Miss Gregory.

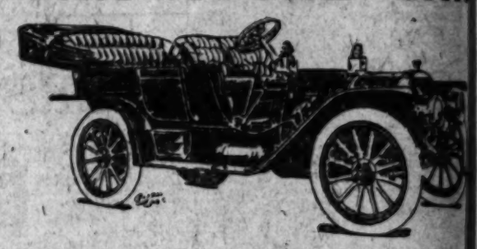
What do you say to a soil so rich it will grow a crop in time that will pay for the land? Yes, it.

Escondido Valley Land & Planting Company
521 S. Spring Street.

QUALITY

HAYNES CAR

THIS IS THE CAR



which averaged 50.5 miles per hour for 112 miles in the Santa Monica Road Race, attaining a speed of 75 miles per hour on the Palisades. Owing to the Haynes entry going into the ditch on the bad Nevada-avenue curve, it was forced to discontinue the race.

At no time during our 112 miles did we make a single change or make a single adjustment of any kind. We had absolutely no engine trouble, completing the fifteenth lap even after the car went into the ditch, crashing into a tree.

A Word To The Wise Is Sufficient

The car that did this is a 36-H.P. HAYNES, selling at $

We Have For Immediate Delivery

1 Haynes Touring Car, superb in finish and guaranteed as reliable as our racing car.

Also several '09 Demonstrators, which we must clear at once.

H. T. Brown Motor Car Co.

F 5647. 1136 South Main St. M

GOODYEAR TIRES

ARE ALWAYS

WINNERS

TRY THEM AND YOU WILL PROVE IT

W. D. NEWERF RUBBER CO.
949-51 South Main Street

San Francisco Office
506 Golden Gate Ave.

F6
Main 6

SUNDAY. JULY

MORE MISFORTUNE.

ERROR LOSES SNAPPY GA

Hitt Trimmed by Little in Eleventh Inning.

Garrett Holds Perhaps D to Four Swats.

Many Beautiful Stunts Sh in the Fielding.

Portland, 1; Vernon, 0. E innings.

Eleven innings of high class b ing featured by some beautiful f ing was what the good sized crow fans saw yesterday at the Ch grounds in the fifth struggle of week between Portland and Vern Some of the fielders must have thou old Garry Herrmann himself was ting in the grandstand taking n for they did things they will proba never try again.

Unhappy Hogan once raced like thoroughbred back to the grandst to bump into it and grab a foul t Ort tipped off in the second inn and in the last of that round Eag hit a foul back of third base t Speas ran almost half a block to and then just managed to reach with outstretched arms while go at top speed.

In the fourth Bernard galloped o into the right corner of the fence a grabbed a high foul just as collided with the batting cage; Garr dashed in almost to the plate in t sixth inning to grab a pop fly th Hitt bunted and Garrett was enabl to double Hogan at first base, whi Breen made a fine running one-hande scoop assist on Bernard's hot ground in the sixth.

It was a game made bright an sparkling by the fielding but th pitching was no less classy. The fir swat made off Garrett for seve innings was Eagan's bouncer over th pitcher in the fifth, while after th second Hitt allowed no pokes unt the eighth and but for Martinke's bungle in the eleventh it is probabl that darkness would have stopped the game. As showing just what it wa it is only necessary to state that in eleven innings but thirty-four men are credited with a time at bat, not including three passes and a sacrifice, which shows that the battle was a fast one and interesting all the way. There were very few complaints on the umpiring and the fans certainly had a good day of it.

The only chance the Perhaps had to score was in the eighth, when Martinke started things with a walk and was forced at second by Haley. This bird ran to third on Mott's swat to right and could Hogan have scored the ball safely it would have meant a victory, but the best he could do was to bounce the pill to Garrett and Haley was caught at the plate. This put Mott on third but he died there, for Hitt was forced a second by Bernard after singling to left.

The only run of the game came in the first of the eleventh, which was started by Speas going out at first on an infield grounder. Ryan followed with a safe bounce hit over the pitcher and then McCredie and Johnson hit to left in succession. Ryan ran to third on Johnson's poke and when Martinke juggled this Ryan scored. Then Ort fanned and Breen popped up to Haley, which shows that Hitt was both good and bad in the same inning.

The Perhaps could do little with Garrett and after the eighth he was just as good as in the early part of the game. He was never in danger but twice and he easily pulled himself out of the holes.

The score:

VERNON.

	A.	R.	R.	B.H.	S.B.	P.O.	A.	E.
Bernard, rf	5	0	0	1	0	2	0	0
Brashear, 1b	5	0	0	0	1	10	0	0
Worrell, cf	4	0	0	0	0	1	0	0
Eagan, ss	4	0	0	0	0	1	3	0
Martinke, lf	4	0	0	0	0	1	0	0
Haley, 3b	4	0	0	0	0	1	3	1
Mott, 2b	4	0	0	0	0	3	3	0
Hogan, c	3	0	1	0	0	8	1	0
Hitt, p	4	0	1	0	0	0	7	0
Totals	36	0	4	1	1	27	17	1

PORTLAND.

	A.	R.	R.	B.H.	S.B.	P.O.	A.	E.
Olson, ss	4	0	1	0	0	1	2	0
Speas, lf	4	0	0	0	0	4	0	0
Ryan, cf	3	0	1	0	0	1	0	0
McCredie, rf	5	1	1	1	0	3	0	0
Johnson, 3b	5	0	0	0	0	1	1	0
Ort, 1b	4	0	0	1	0	11	0	0
Breen, 2b	4	0	0	0	0	2	4	0
Armbruster, c	3	0	0	0	0	7	3	0
Garrett, p	4	0	1	0	0	1	3	0
Totals	35	1	3	2	0	31	13	0

SCORE BY INNINGS.

	1	2	3	4	5	6	7	8	9	10	11	Total
Vernon	0	0	0	0	0	0	0	0	0	0	0	0
Base hits	0	0	0	0	0	0	0	1	0	1	2	4
Portland	0	0	0	0	0	0	0	0	0	0	1	1
Base hits	0	0	0	0	0	0	0	0	1	0	1	2

SUMMARY.

Two-base hit—Armbruster.
Sacrifice hits—Speas, Ort, Martinke, Ryan.
Bases on balls—Off Hitt, 2; off Garrett, 2.
Struck out—By Hitt, 2; by Garrett, 1.
Double plays—Hitt to Brashear to Haley to Brashear to Mott, Breen to Ort, Garrett to Ort.
Time of game—1h. 45m.
Umpires—Toman and Van Haltren.

ANGELS GET ANOTHER.

FINE PITCHERS' BATTLE.

[ASSOCIATED PRESS NIGHT REPORT.]

SACRAMENTO, July 10.—The third consecutive game went to Los Angeles today by a score of 1 to 0. The visitors put the only man over the plate in the second inning, when Beall walked, Dillon sacrificed and Smith singled.

It was a pitchers' battle, Fitzgerald allowing but two singles, and Hosp and Nagle being batted for five. Much satisfaction was manifested when umpire McCarthy called Flanagan out at the plate in the fourth. Three such decisions in three days have cut down attendance noticeably. Score:

LOS ANGELES.

	A.	R.	R.	B.H.	S.B.	P.O.	A.	E.
Beall, cf	3	0	0	0	1	1	0	0
Godwin, lf	3	0	0	1	0	1	0	0
Dillon, 1b	3	0	0	0	0	11	1	0
Smith, rf	2	0	0	0	0	1	0	0
Howard, 2b	3	0	0	0	0	2	3	0
Delmas, ss	3	0	0	0	0	2	3	0
Orendorff, c	3	0	0	0	0	6	1	1
Hosp, p	2	0	0	0	0	0	4	0
Nagle, p	2	0	0	0	0	0	4	0
Totals	27	1	1	1	1	24	16	1

SACRAMENTO.

	A.	R.	R.	B.H.	S.B.	P.O.	A.	E.
Shinn, ss	3	0	0	0	0	1	3	0
Doyle, cf	3	0	0	1	0	1	0	0
Flanagan, rf	3	0	0	0	0	1	0	0
Gandil, 1b	3	0	0	0	0	10	0	0
Raymer, 2b	3	0	0	0	0	2	3	0
House, lf	3	0	0	0	0	1	0	0
Jansing, 3b	3	0	0	0	0	1	3	0
Graham, c	3	0	0	0	0	7	1	1
Fitzgerald, p	3	0	0	0	0	1	4	1
Totals	29	0	0	1	0	24	14	2

SCORE BY INNINGS.

	1	2	3	4	5	6	7	8	9	Total
Los Angeles	0	1	0	0	0	0	0	0	0	1
Base hits	0	1	0	0	0	0	0	0	0	1
Sacramento	0	0	0	0	0	0	0	0	0	0
Base hits	0	0	0	0	0	0	0	0	1	1

SUMMARY.

Hits made—Off Hosp, 3; innings, 7 1-3; off Nagle, 2; innings, 1 2-3.
Three-base hits—Flanagan, Jansing.
Sacrifice hits—Howard.
First base on called balls—Off Hosp, 3; off Fitzgerald, 1.
Struck out—By Hosp, 2; by Fitzgerald, 4.
Double plays—Godwin to Orendorff.
Time of game—1h. 45m.
Umpire—McCarthy.

MORE MISFORTUNE.

ERROR LOSES SNAPPY GAME.

Hitt Trimmed by Little Slip in Eleventh Inning.

Garrett Holds Perhaps Down to Four Swats.

Many Beautiful Stunts Shown in the Fielding.

Portland, 1; Vernon, 0. Eleven innings.

Eleven innings of high class heaving featured by some beautiful fielding was what the good sized crowd of fans saw yesterday at the Chutes grounds in the fifth struggle of the week between Portland and Vernon. Some of the fielders must have thought old Garry Herrmann himself was sitting in the grandstand taking notes for they did things they will probably never try again.

Unhappy Hogan once raced like a thoroughbred back to the grandstand to bump into it and grab a foul that Ort tipped off in the second inning and in the last of that round Eagan hit a foul back of third base that Speas ran almost half a block to get and then just managed to reach it with outstretched arms while going at top speed.

In the fourth Bernard galloped over into the right corner of the fence and grabbed a high foul just as he collided with the batting cage; Garrett dashed in almost to the plate in the sixth inning to grab a pop fly that Hitt bunted and Garrett was enabled to double Hogan at first base, while Breen made a fine running one-handed scoop assist on Bernard's hot grounder in the sixth.

It was a game made bright and sparkling by the fielding but the pitching was no less classy. The first swat made off Garrett for seven innings was Eagan's bouncer over the pitcher in the fifth, while after the second Hitt allowed no pokes until the eighth and but for Martinke's bungle in the eleventh it is probable that darkness would have stopped the game. As showing just what it was it is only necessary to state that in eleven innings but thirty-four men are credited with a time at bat, not including three passes and a sacrifice, which shows that the battle was a fast one and interesting all the way. There were very few complaints on the umpiring and the fans certainly had a good day of it.

The only chance the Perhaps had to score was in the eighth, when Martinke started things with a walk and was forced at second by Haley. This bird ran to third on Mott's swat to right and could Hogan have soused the ball safely it would have meant a victory, but the best he could do was to bounce the pill to Garrett and Haley was caught at the plate. This put Mott on third but he died there, for Hitt was forced a second by Bernard after singling to left.

The only run of the game came in the first of the eleventh, which was started by Speas going out at first on an infield grounder. Ryan followed with a safe bounce hit over the pitcher and then McCredie and Johnson hit to left in succession. Ryan ran to third on Johnson's poke and when Martinke juggled this Ryan scored. Then Ort fanned and Breen popped up to Haley, which shows that Hitt was both good and bad in the same inning.

The Perhaps could do little with Garrett and after the eighth he was just as good as in the early part of the game. He was never in danger but twice and he easily pulled himself out of the holes.

The score:

VERNON.

	A.B.	R.	B.H.	S.B.	P.O.	A.	E.
Bernard, rf	5	0	0	0	1	0	0
Brashear, 1b	5	0	0	0	10	1	0
Stovall, cf	4	0	0	0	1	0	0
Eagan, ss	4	0	2	0	2	3	0
Martinke, lf	5	0	0	0	3	0	1
Haley, 3b	4	0	0	0	2	1	0
Mott, 2b	3	0	1	0	2	5	1
Hogan, c	4	0	0	0	6	1	0
Hitt, p	4	0	1	0	0	7	0
Totals	34	0	4	0	27	18	2

PORTLAND.

	A.B.	R.	B.H.	S.B.	P.O.	A.	E.
Olson, ss	4	0	1	0	4	1	1
Speas, lf	5	0	0	0	1	0	0
Ryan, cf	5	1	2	0	4	0	0
McCredie, rf	5	0	1	0	3	1	0
Johnson, 3b	4	0	0	0	1	0	1
Ort, 1b	4	0	0	0	13	1	0
Breen, 2b	5	0	0	0	2	4	2
Armbruster, c	4	0	1	0	7	1	0
Garrett, p	4	0	1	0	1	3	0
Totals	36	1	5	0	36	15	2

SCORE BY INNINGS.

Vernon	0	0	0	0	0	0	0	0	0	0	0
Base hits	0	0	0	0	1	0	2	1	0	0	4
Portland	0	0	0	0	0	0	0	0	0	1	1
Base hits	2	1	0	0	0	0	0	1	0	1	5

SUMMARY.

Two-base hit—Armbruster.
Sacrifice hits—Speas, Ort, Martinke, Ryan.
Bases on balls—Off Hitt, 3; off Garrett, 2.
Struck out—By Hitt, 5; by Garrett, 1.
Double plays—Hitt to Brashear to Haley to Brashear to Mott, Breen to Ort, Garrett to Ort.
Time of game—1h. 45m.
Umpires—Toman and Van Haltren.

ANGELS GET ANOTHER.

FINE PITCHERS' BATTLE.

[ASSOCIATED PRESS NIGHT REPORT.]

SACRAMENTO, July 10.—The third consecutive game went to Los Angeles today by a score of 1 to 0. The visitors put the only man over the plate in the second inning, when Beall walked, Dillon sacrificed and Smith singled.

It was a pitchers' battle, Fitzgerald allowing but two singles, and Hosp and Nagle being batted for five. Much dissatisfaction was manifested when Umpire McCarthy called Flanagan out at the plate in the fourth. Three such decisions in three days have cut down the attendance noticeably. Score:

LOS ANGELES.

	A.B.	R.	B.H.	S.B.	P.O.	A.	E.
Rose, cf	3	0	0	0	1	0	0
Godwin, lf	3	0	0	0	1	1	0
Dillon, 1b	2	0	0	0	13	0	0
Beall, rf	3	1	1	0	0	0	0
Howard, 2b	3	0	0	0	4	4	0
Smith, 3b	4	0	1	0	0	2	1
Delmas, ss	4	0	0	0	2	4	1
Orendorff, c	2	0	0	0	6	4	0
Hosp, p	2	0	0	0	0	4	0
Nagle, p	0	0	0	0	0	0	0
Totals	27	1	2	0	27	19	2

SACRAMENTO.

	A.B.	R.	B.H.	S.B.	P.O.	A.	E.
Shinn, ss	3	0	1	0	1	1	0
Doyle, cf	4	0	0	0	1	0	0
Flanagan, rf	4	0	2	0	0	0	0
Gandil, 1b	4	0	0	0	12	1	1
Raymer, 2b	4	0	0	0	2	5	0
House, M	4	0	0	0	5	0	0
Jansing, 3b	2	0	0	0	1	0	0
Graham, c	1	0	0	0	4	4	0
Fitzgerald, p	3	0	0	0	1	4	1
Totals	30	0	5	0	27	15	2

SCORE BY INNINGS.

	1	2	3	4	5	6	7	8	9	10	11
Los Angeles	0	1	0	0	0	0	0	0	0	0	0—1
Base hits	0	1	0	0	0	0	0	0	0	0	0—1
Sacramento	0	0	0	0	0	0	0	0	0	0	0—0
Base hits	1	0	0	1	1	0	0	1	0	0	1—5

SUMMARY.

Hits made—Off Hosp, 3; innings, 7 1-3; off Nagle, 2; innings, 1 2-3.
Three-base hits—Flanagan, Jansing.
Sacrifice hits—Howard.
First base on called balls—Off Hosp, 2; off Fitzgerald, 1.
Struck out—By Hosp, 3; by Fitzgerald, 4.
Double plays—Godwin to Orendorff.
Time of game—1h. 40m.
Umpire—McCarthy.

NATIONAL LEAGUE.

CINCY WINS TWO GAMES.

[ASSOCIATED PRESS NIGHT REPORT.]

BROOKLYN, July 10.—Score, first game:
Cincinnati, 8; hits, 14; errors, 0.
Brooklyn, 0; hits 1; errors, 1.
Batteries—Fromme and McLean; Wilson and Bergen.
Second game:
Cincinnati 2; hits, 7; errors, 1.
Brooklyn, 1; hits, 5; errors, 2.
Batteries — Gaspas and McLean; Rucker and Marshall.

EASY FOR CUBS.

[ASSOCIATED PRESS NIGHT REPORT.]

PHILADELPHIA, July 10.—Score:
Chicago, 10; hits, 17; errors, 2.
Philadelphia, 1; hits, 9; errors, 3.
Batteries—Higginbotham and Archer; McQuillen, Brown and Martell.
At Boston:
St. Louis, 6; hits, 9; errors, 1.
Boston, 0; hits, 3; errors, 4.
Batteries: Lucks and Phelps; Ferguson, Tucker, Moore and Graham.
New York, July 10.—Score:
Pittsburgh, 8; hits, 11; errors, 2.
New York, 2; hits, 6; errors, 1.
Batteries: Liefeld and Gibson; Wiltse, Marquard and Shlei.

AMERICAN LEAGUE.

OLD CY IN FORM.

[ASSOCIATED PRESS NIGHT REPORT.]

CLEVELAND, July 10.—Score:
Cleveland, 4; hits, 4; errors, 2.
Washington, 0; hits, 4; errors, 4.
Batteries: Young and Easterly; Groom and Street and Hopkins.

TIGERS STILL AHEAD.

[ASSOCIATED PRESS NIGHT REPORT.]

DETROIT, July 10.—Score:
Detroit, 9; hits, 13; errors, 4.
Philadelphia, 5; hits, 10; errors, 0.
Batteries—Summers and Schmidt; Bender, Coombs and Thomas, Livingston.

RAIN PREVENTS GAME.

[ASSOCIATED PRESS NIGHT REPORT.]

ST. LOUIS, July 10.—New York-St. Louis game postponed; rain.

WHITE SOXS WAKE UP.

[ASSOCIATED PRESS NIGHT REPORT.]

BOSTON, July 10.—Score:
Boston, 1; hits, 9; errors, 4.
Chicago, 6; hits, 11; errors, 0.
Batteries — Wood and Donahue; White and Sullivan.

HERRMANN TOO BUSY TO TALK.

HEAD OF NATIONAL COMMISSION PLEASED AT PROSPECTS.

Will Meet Coast League Magnates in This City This Week to Discuss Baseball Matters and Will Look Over Players—Oaks Giving Best of Satisfaction.

August Herrmann, probable exalted ruler of the Elks and chairman of the National Baseball Commission that rules baseball matters in the world, arrived yesterday morning but brings no particular news of interest to the baseball fan or player.

In the few minutes' time that he was able yesterday to talk baseball, he frankly said he wanted to forget all about it for the present if possible for he has other business to look after. Of course he was naturally in favor of organized ball and would do all he could at all times to promote it. He had no clear idea as to what would or could be done on the Coast for organized ball but he expected to meet Henry Berry, Cal Ewing and other Coast leaders here this week to talk over the situation.

When asked concerning the recent ruling of the commission as to the three year and five-year suspensions of players who failed to report to their respective clubs by May 1, he stated that the five-year penalty attached to players who deliberately jumped their contracts and that the three-year sentence was for men who failed to report. When asked if this applied to the case of Mike Donlin, Mr. Herrmann stated that there seemed to be a general mix-up in regard to that case and that he did not believe Donlin could have reported in New York, if he had been anxious to, on account of sickness. He had not investigated this thoroughly, however, the intimation being that it had not been brought to his attention.

This is Mr. Herrmann's first trip west and naturally he is delighted with the country and the climate. He will be here ten days or two weeks and will doubtless talk more baseball when he gets through with the Elks or rather when they get through with him. He speaks very highly of his fielder, Rebel Oaks. Of course the Herrmann eyes will be cast upon some Coast League ball players during the time Mr. Herrmann visits the various ball grounds of the Coast, but he will not pay any particular attention to Beall of the Los Angeles team, for Comiskey of the White Sox has a gentleman's agreement with Henry Berry to the effect that if Los Angeles has a chance to dispose of him, that Comiskey will be given the first opportunity to buy him.

According to Mr. Herrmann baseball is enjoying a very prosperous season this year all through the East and all the clubs are making some money.

WINNING GUESSERS.

(Continued From First Page.)

Chalmers-Detroit	1899
Chadwick	1717
Lozier	1563
Franklin	1227
Stoddard-Dayton	1215
Columbia	898
Pope-Hartford	370
Rambler	193
Studebaker	184
Haynes	153
Premier	151

SMALL CAR RACE.

Chalmers-Detroit	7994
Buick	4334
Durocar	2870
Cadillac	2809
Stoddard-Dayton	1896
Mitchell	786
Regal	617
Maxwell	557
Studebaker (E.M.F.)	341

THE PRIZE WINNERS.

Following are the five prize-winners who staked their faith on the Apperson in the heavy car class:

Name, address.	—Estimates— Hrs.	Min.	Sec.
Patrick Lavelle, Altadena, Cal.	3	8	0
C. C. Huff, Lordsburg, Cal.	3	8	0
C. H. Thornburg, box 55, Long Beach, Cal	3	8	0
Chas. A. Clouser, No. 2116 W. 30th st., city	3	8	7
Bert Beattie, No. 1417 Temple street, city	3	8	10

Following are the five prize winners for making the best estimates as to the light-car race:

Name, address.	—Estimates— Hrs.	Min.	Sec.
Frank H. Cole, Highland, Cal.	3	38	40
E. H. Howes, No. 337 N. Mathew street, city	3	38	40
N. Dougherty, No. 2614 S. Figueroa st., city	3	38	29
Mrs. J. C. Wright, Azusa, Cal.	3	38	27
William F. Ford, No. 1715 Lenox ave., city	3	38	25

Mr. Huff, Mr. Lavelle and Mr. Thornburg each came within three seconds of estimating the Apperson's time, as given out by the judges of the race. Their guesses were numbered, respectively, 7061, 8783, and 9204. Mr. Huff, therefore is entitled to first prize.

Frank H. Cole and E. H. Howes tied in coming within five seconds of estimating correctly the Chalmers-Detroit's time in the light-car race. Mr. Cole's guess was No. 1295, Mr. Howes's No. 8879; the former therefore is entitled to first prize in the light-car class.

THE PRIZES.

Prizes will be awarded as follows by a committee selected from the Automobile Dealers' Association.

(1.) For naming winner and making best estimates of record time in heavy-car class—$200 credit on purchase price of any car listed at $2000 or over sold by any of the following-named dealers:
Leon Shettler.
Los Angeles Motor Car Company.
C. W. Hamlin, Franklin car.
W. D. Howard Motor Car Company.
Auto Vehicle Company.
Schwabe-Atkinson Motor Company.
Elmore Motor Car Company.
Charles H. Thompson.
Stoddard-Dayton Motor Car Company.
Western Motor Car Company.
F. A. Renton Motor Car Company.
Howard Auto Company.
Greer-Robbins Auto Company.
Maxwell-Briscoe-Los Angeles Company.
Thomas Motor Car Company.
Lord Motor Car Company.
Standard Motor Car Company.
W. K. Bush.
Birley & Young.
H. O. Harrison Company.
H. T. Brown Motor Car Company.
Riuess Automobile Company.
Durocar Manufacturing Company.
Nash & Fenimore.

(2.) Naming winner and making best estimate of record time made in light-car race—$100 credit on purchase price of any car listed at $1000 or over, sold by any of the above-named dealers.

(3.) For making next best estimate of time made by winner in light-car class—$50 credit on any car listed at $1000 or under, sold by any of the above-named dealers.

(4.) One Diamond Mountain Tread tire, complete with tire cover, 36x5 or under, from The Times-Mirror Company, for next best estimate in heavy-car race.

(5.) One Diamond Mountain Tread tire, complete with tire cover, 34x4 or under, from The Times Mirror Company, for next best estimate in light-car race.

(6.) A $50 Earl Angel City or adjustable glass front, from Earl Auto Works, for next best estimate in heavy car race.

(7.) One barrel Speare oil, from Ollier & Worthington, for next best estimate in heavy-car race.

(8.) One barrel Speare oil, from Ollier & Worthington, for next best estimate in light-car race.

(9.) A $25 merchandise order from Seeley, Van Zandt & Crackle, for next best guess in heavy-car race.

(10.) A $20 Combat storage battery, from Western Rubber and Supply Company, for next best estimate in light-car race.

MINOR LEAGUE RESULTS.

AMERICAN ASSOCIATION.

Indianapolis, 3-0; Columbus, 0-5.
Minneapolis, 2; Kansas City, 1.
Louisville, 3; Toledo, 2.
St. Paul, 5; Milwaukee, 6.

EASTERN LEAGUE.

Providence, 0; Newark, 1.
Jersey City, 3; Baltimore, 4 (eleven innings.)
Montreal, 0-6; Buffalo, 3-2.
Toronto, 4-6; Rochester, 6-1.

SOUTHERN LEAGUE.

Atlanta, 1; Nashville, 6.
Mobile, 7-3; Little Rock, 0-1.
Memphis, 1; New Orleans, 0 (eleven innings.)
Montgomery, 5; Birmingham, 2.

WESTERN LEAGUE.

Des Moines, 6-0; Wichita, 1-0. (Second game eight innings.)
Omaha, 3; Topeka, 1.
Lincoln, 1; Denver, 5.
Sioux City, 8-3; Pueblo, 2-2. (Second game five innings.)

Club Merger.

Another attempt to consolidate the Bay State Automobile Association and the Boston Motor Club is being made. The merger is expected to be submitted to the members for action, and it is expected that it will succeed, thus uniting the bulk of the local autoists.

COMMON-SENSE POLICY.

BIG LEAGUES MAY JOIN HANDS WITH MINOR ORGANIZATIONS.

[BY DIRECT WIRE TO THE TIMES.]

BOSTON, July 10.—[Exclusive Dispatch.] The two major leagues combined with Byron Bancroft Johnson as the president is within the possibilities of the near future. The idea originated with President August Herrmann of the Cincinnati club and already looks good to a majority of the sixteen clubs that go to make up the party of the first part of the national agreement.

In short, the idea is to have the two present leagues run by vice-presidents, with Mr. Johnson as the president of the combination at a salary of $25,000 a year. Then with the major leagues a party of the first part and the National Association a party of the second part, represented by their respective presidents on a national commission with August Herrmann as chairman, there will be developed a working force in organized baseball that will fully protect the property rights of all interested.

With H. M. Sexton representing the minors and Ban Johnson the majors, baseball would be in the hands of the two ablest men in baseball today and both the majors and minors would welcome Mr. Herrmann as the third party on the commission.

A combination of this kind would to the full protect the best interests of baseball and make secure the investments in those cities, building or already built, such as Pittsburgh, New York and St. Louis. Cleveland and Detroit will start in soon to build plants only second to Pittsburgh and Philadelphia. Washington and Boston will soon follow in the same line. Cincinnati has already a first-class plant, while Chicago will be strong on ball parks when Comiskey has finished his new home for the White Sox, which will be ready next spring.

It will be possible and feasible, in some cities, to play the games at one park where two clubs are located in a city such as Boston, New York, Philadelphia and St. Louis. With non-conflicting schedules and games every day for six months the public would soon become familiar with the fine homes of the clubs and the expenses would be much less for the clubs interested.

The chances for new leagues to break into Chicago or Pittsburgh would be lessened and the annual talk of "outlaw" leagues would soon be a thing of the past all over the country, for the new combination would strengthen the hands of the great minor organization that has grown very powerful during the last three or four years.

A Clean Sweep

DIAMOND TIRES

Won Both Races at Santa Monica

Apperson JACKRABBIT averaged 64.2 miles per hour for 202 miles, breaking world's stock car record, and tires look like new.

Chalmers-Detroit averaged 55.4, without a semblance of tire trouble.

DIAMOND TIRES

ALSO WON

Portland Road Race, Santa Rosa Road Race, Los Angeles-San Francisco Road Record, Los Angeles-San Diego and Return Road Record.

Not a Diamond Tire Changed in Either Race

Winning Is a Diamond Habit

—THE—

Diamond Rubber Co.

1207 So. Main Street

Get A Mora

LIGHT FOUR — SEE HAND ALLEY RIGHT

GOOD FOR YEARS



Mr. Automobilist:

SURPRISING is the verdict of every dealer who has inspected the Light Four Mora.

SURPRISING that a moderate size engine will develop so much power and speed.

SURPRISINGLY quiet, surprisingly easy to handle, surprisingly moderate price for so fine mechanism.

The principal reason for these surprises, Mr. Automobilist, lies in the fact that the Light Four Mora is a development of several years' constant, unremitting, capable labor to improve on in the commencement good article.

Not a single untried experiment in the car; just the improvements over previous models that go to make for perfection, maximum efficiency, strenuous capability and reliability, and to the further fact that the MORA is not an assembled car.

It will pay you to investigate the Light Four MORA if in the market for a car of medium size.

Of course it costs more than some others, but figure properly

THE COST OF A CAR

is original cost, plus season's repair bills, less value at end of season

MORA cars are good for years, therefore have an exceptional second-hand value.

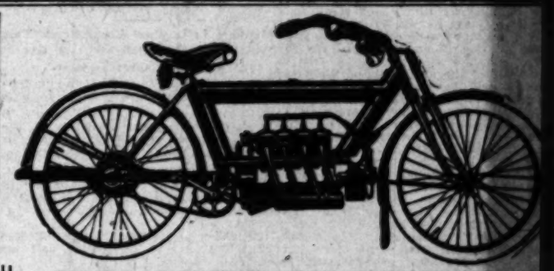
MORA cars are mechanically right, therefore repair bills are comparatively small; and consider, moreover, the value of the saving of fine riding days, to say nothing of temper that ownership of a really good car entails. Come in and look our cars over.

IMMEDIATE DELIVERIES. INVESTIGATE.

SMITH BROS.

1125-29 SOUTH LOS ANGELES STREET.

Phone—F6412.



PIERCE VIBRATIONLESS MOTORCYCLE

Another shipment of these high-grade Motorcycles has just arrived. If you desire the finest Motorcycle made in the United States, you should investigate the 4-cylinder shaft-drive PIERCE.

POWER
SPEED
SIMPLICITY
ECONOMY
CLEANLINESS

are the superlative qualities of the PIERCE.

The price only a little higher than a twin-cylinder, and satisfaction so much greater.

F. R. Searles, of New York, made a double century run (200 miles) recently on a Pierce 4-cylinder without making a single adjustment.

JOHN T. BILL & CO., N.W. Cor. 10th and Main Sts.

OILZUM

Carbonless Cylinder Oil

Most Perfect Motor Lubricant Produced

Pacific Coast Distributors

WIGNEY & TOMLINSON

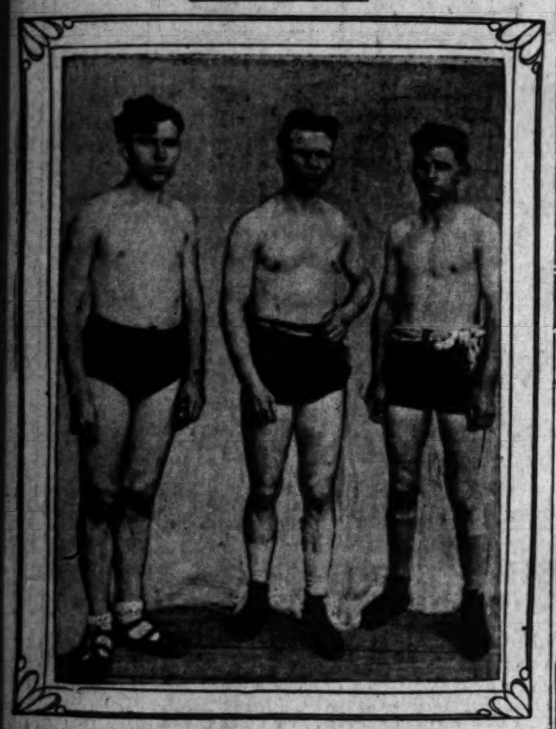
Davies Warehouse,
413 E. 2d St. Los Angeles, Cal.
PHONES:
So. 858. Home A1546. Main 2[illegible]

SANTA BARBARA GOLF.

The Hotel Potter at Santa Barbara has announced a golf tourney to be played on the hotel links July 15-16-17. The programme for Thursday will be match play against bogey for women. The card will be the same for men on Friday, while Saturday will be devoted to mixed foursomes. The entrance fee will be $1 for each event, and play will start at 2 o'clock each day.

TRAINING FOR BATTLE.

TIGHT FEASTS FOR FANCIES OF VISITING ELK HORDES.



Charles, Battling and Arthur Nelson,
Lightweight champion and his brothers, who are helping him train for his fight with Ad Wolgast.

ATHLETIC fans from all over the country are preparing to attend the Elks' week events which the Pacific Athletic Club has arranged for Tuesday and Wednesday evenings at McCarey's pavilion.

The first contest will be between Battling Nelson, the champion lightweight of the United States, and Ad Wolgast, the rising young featherweight who has aspired to the lightweight title, also. Nelson and Wolgast are on the ground training hard for the battle, the Dane doing his work at the South Side Club at Vernon where he has his two brothers, Charlie and Art, to help. The camp is crowded daily with onlookers who are anxious to get a glimpse of the man who fought his way to the top by pluck and persistence.

The Battler will give a special programme this afternoon beginning at 3 o'clock and will box at least ten rounds with his various sparring partners. At handball, bag punching and rope jumping, the Dane is a past master and he will indulge in all of the methods of exercise as a windup to the training for the contest Tuesday evening with the Milwaukee boy.

Wolgast is down to 125 pounds, and so far as he is concerned the weight at 122 ringside will be a simple matter.

The Brewer will do some work this afternoon at Venice where he has been getting ready for the battle which means so much to him.

Just the moment that Wolgast steps into the ring with Nelson he faces a chance to make himself famous, for he could he succeed in stopping the Dane. One boy will have in sight the prospects of earning within the next year or two at least $50,000, so that he will may be concerned over the outcome of the contest.

Wolgast has given out that he will rush after the Dane from the first and will keep away from the tactics usually pursued by him of covering up. It figures that he will be able to get to the Dane whenever he wishes and then on that powerful left of his to floor him the victory.

In spite of the assertions of Wolgast that he will be on the winning end Tuesday evening, Battling Nelson is right ahead sawing wood and from his side he declares that he will make short shrift of the Milwaukee boy's aspiration. Nelson also expects to open up from the start so the fans could see a rapid bout while it lasts. The betting on the outcome is 10 to 6 in favor of Nelson with even money offered that the Dane will end the contest with a knockout.

Wednesday evening Billy Papke and Jack Flynn will hook up for ten rounds and one of the toughest fights of the year is sure to result from the meeting of this pair.

Papke has just returned from his celebrated battle with Stanley Ketchel which added much prestige to the Thunderbolt. Papke is anxious to live out the stain of defeat administered to him by way of a newspaper decision when he and Flynn met at McCarey's pavilion some time ago. Papke declares that he feels 25 per cent stronger than when he fought the fireman before and he has no fear of the outcome Wednesday evening.

Flynn has been working harder than ever for this contest. He has been located at Vernon for the last two weeks and has toiled until the most critical fans are assured that Jim is in prime shape for the battle. Flynn's aggressive style of onslaught may be able to get Papke's goat and the fireman has asserted that he will not pause for a moment when he shakes hands with Papke as a signal that the battle is on.

These fights will be preceded by a good programme of preliminaries, so that the fans will see plenty of fighting during the two evenings' shows. For the Nelson-Wolgast night the preliminaries are as follows:

Abdul the Turk and Billy Morris, ten rounds, about 150 pounds.

Jimmie Ervin and Kid Cleveland, six rounds, about 115 pounds.

Hogo Dougherty and Kid Barnes, six rounds, about 126 pounds.

Manager McCarey of the Pacific Athletic Club is trying to forestall the scalping of tickets.

JEFFRIES TALKS.

CLEVER MANAGEMENT.

[ASSOCIATED PRESS NIGHT REPORT.]

NEW YORK, July 10.—Personal friends of J. J. Jeffries have received word from him, they say, that so soon as his theatrical contract terminates on July 17 he will post a $5000 forfeit and sign articles for a fight with Jack Johnson.

In the last few months there has been much discussion as to the failure of Jeffries to post his forfeit, and this failure has elicited much criticism.

Replying to this, Jeffries stated that his theatrical contract would not permit him to sign articles to fight any one, and for that reason he has refused to post a forfeit until his stage work is finished.

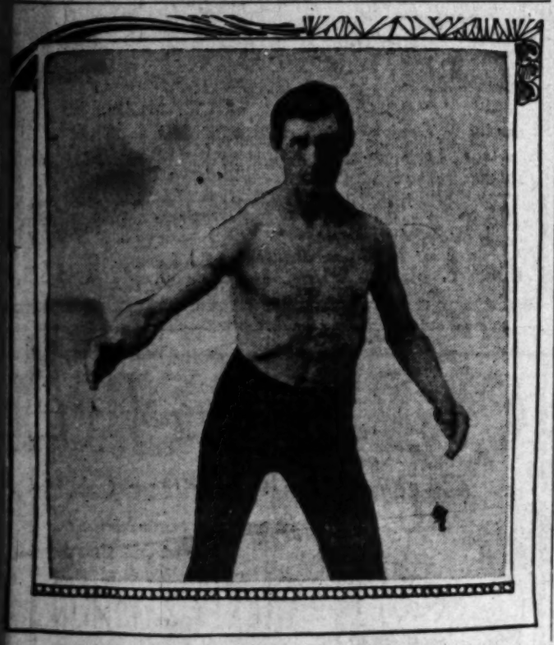
SUNDAY WRESTLING.

Munkers is to Meet Local Greek This Afternoon in Catch-as-Catch Can Bout at Chutes Theater.

Tony Munkers, manager and matchmaker of the Chutes Park Athletic Club, is to wrestle Johnny Bellis, a local Greek, in the pavilion of the club at Chutes Park this afternoon at 4 o'clock. Fred Johnson and Eddie Woods also are to meet on the mat. The length of the bouts is to be twenty minutes and the men are to wrestle catch-as-catch-can, best two out of three.

Munkers is desirous of meeting Eugene Traveller at 158 pounds, and has issued a challenge to him.

The Chutes Park Athletic Club has secured the human-roulette pavilion in the park and expects to use it in pulling off weekly wrestling bouts. The pavilion has a seating capacity of 500 persons, and Munkers hopes to boost the game by matching the best men available. Contests during the week are being arranged.



Tony Munkers, Middleweight Wrestler,
who is to meet Johnny Bellis before the new Chutes Park Athletic Club, Sunday afternoon.

Peerless
All That The Name Implies

Peerless Cars for 1910 embody all the fine points known to automobile construction. The features which appeal the strongest are distinctive in the Peerless Car.

SILENCE COMFORT

Our Allotment for 1910 is One-Third Sold.

We Start Delivery in August.

H. O. HARRISON CO.

ELKS' WEEK

and we can deliver

1910 MODELS

STEVENS-DURYEAS



Just received two carloads and we can show

The Automobile SENSATION Of The Season.

6 cylinder, 60 horse power, seven passenger. 142-inch wheel base

Look us up and get demonstration

EASTERN MOTOR CAR COMPANY

Temporary Headquarters: 748 South Olive Street

Home F2965 — Mfg. by Stevens-Duryea Co. — Main 2965

Locomobile

Won the Chanslor & Lyon Cup

Given for the Most Consistent Performance

Locomobile was beaten by two cars, and possibly a third, in the big Santa Monica road race. The Locomobile was absolutely a stock car, such as we sell every day from the sales floor. It was beaten by stock cars that are also racing stock cars.

Locomobile made the 202 miles in 201 minutes, which is fast enough for anybody.

Never mind about the spilt milk. We will race the Apperson, the Chadwick or any car in the bunch 500 miles for money, marbles or chalk.

Los Angeles Motor Car Co.

R. J. LEAVITT, MANAGER.

PICO AND HILL STREETS.

CLAIM CHAMPIONSHIP.

Bonita High School Girls' Baseball Team Thinks It Deserves Title. Other Teams Wouldn't Play.

The girls' baseball team of Bonita High School claims the championship of Southern California on the ground that the Polytechnic High School and Santa Monica High teams did not accept its challenge to play for first honors.

The Bonita girls played games with Chino, Pomona, Monrovia, Compton and other teams and were not defeated during the season. The team was coached by Samuel McDonald. Ruby West was captain and Lelia Caldwell was manager.

The victory over Chino was sweet to the Bonita girls, who were overwhelmingly defeated by their rivals in 1908. Considerable rivalry existed between Bonita and Pomona and it was only after a hard game that the Pomonans were downed, 7 to 6.

Times-Directory
of Automobiles and Accessories.

American — NO NOISE BUT THE WIND—A CAR AS GOOD AS ITS NAME. AMERICAN AUTOMOBILE AGENCY—Washington and Main. Also 7th and Olive. Tel. 24019.

Auto Supply Co. — Everything for the Auto—Make our Acquaintance & save money. 707 S. SPRING ST.

Brush — Runabout, $575. Delivery car, $650. Ask any posted automobile agent about them. Y. R. DEL VALLE, Agent. 130 EAST NINTH STREET.

Buick — NEW BUICK AGENCY. HOWARD AUTOMOBILE COMPANY. Mel. G. Johnson, Mgr. 1806 South Main St. Telephones: 24875, South 601.

Chadwick — Perfected Six. Fastest, most powerful and quietest high-powered touring car in the world. Demonstrator at your service. W. D. HOWARD MOTOR CAR CO., N. E. Cor. 12th and Main. Phone F3639

Chalmers-Detroit — The Best Car Ever Built Under $2500. WESTERN MOTOR CAR CO. 727 So. Olive St.

Columbia — Gasoline and Electric. Ranks With the Best, Sells to the Best. Price $2750 Los Angeles. BIRELEY & YOUNG, 1231-33 S. Main St. Home F1475. Broadway 1475.

Corbin 1910 — H. D. RYUS, 514 and 515 Security Building. Fifth and Spring Sts. Phone—F1242.

Diamond Tires — MOUNTAIN TREAD. All sizes and types. THE DIAMOND RUBBER CO. 1207-09 So. Main St. Main 7551 F7705

Dorris — MOTOR CARS. BOSBYSHELL-CARPENTER CO., AGENT. 1226 S. OLIVE ST., LOS ANGELES, CAL. F5835 Main 1136

Durocar — A Home Product Sold Direct from the Factory. DUROCAR MFG. CO. 929 SOUTH LOS ANGELES STREET

Empire — $800—32x3½ Pneumatics—4-cylinder—20-h.p.—1350 lbs—Magneto Ignition—Solid Rear Axle—Four Spring Platform Rear Suspension—Sliding Gears. NATIONAL AUTO CO., 1351 S. Main St. 23898. Main 2404.

Franklin — For Immediate Delivery, TWELFTH AND OLIVE. R. C. HAMLIN. F1735. Main 404.

Goodyear — RAINCOAT CO. Headquarters for AUTO COATS, CAPS AND GLOVES. 210 South Broadway.

Goodyear Tires — Everything in All Kinds of Tires. W. D. Newerf Rubber Co. 949-951 SOUTH MAIN STREET.

Great Western — Have Arrived. Model 24, $3100; Model 20, $1700. Call for demonstration. Great Western Motor Car Co. 1810 South Main St. H. O. Vogel, State Agt. Broadway 2516.

Hudson — 4-CYLINDER, $1050. WESTERN MOTOR CAR CO. 727 So. Olive St.

Locomobile — Winner Vanderbilt Cup—Winner 24-hour Race Ascot Park—Winner 150 mile run, Ascot Park. L. A. MOTOR CAR CO. R. J. Leavitt Mgr. Pico and Hill Sts.

Lozier 1910 — Immediate deliveries, all models. 50-h.p.—Six. 45-h.p.—Four. 33-h.p.—Six. Touring Cars and Briarcliffs. NASH & FENIMORE. 2414 W. 7th St. Home 84174; Temple 28.

Marmon — The Easiest Riding Car in the World—Unsurpassed in Character—Unequaled in Value. WOOLWINE MOTOR CAR CO., 1142-44 S. Olive St. Broadway 4792, Home Phone F3814.

Matheson — THE WORLD'S FINEST CAR. P. A. RENTON, Distributor So. California. 1150-1152 So. Main St.

Moline — ABSOLUTELY THE BEST. AUTOMOBILE MADE. Don't fail to see it. Four models. Salesroom 602 to 606 North Main St. WM. GREGORY, Mgr.

National — Driven by Barney Oldfield—Fastest Stock Cars in the World—Guaranteed for Life—$2750 up—1910 Cars Ready. NATIONAL AUTO CO., 1351 S. Main St. 23898. Main 2404.

Packard — "Ask the Man Who Owns One." WESTERN MOTOR CAR CO. 727 S. Olive St.

Palmer-Singer — & Simplex Motor Cars, 2122 West Pico Street. Home 23587. West 482. ARISTOCRATS OF THE AUTOMOBILE WORLD.

Peerless — H. O. HARRISON CO., 1214 SO. MAIN ST.

Pierce — GREAT ARROW—W. E. BUSH, SO. CAL. AGENCY. Garage and Repairing. Home F 7901. 1227-29 S. MAIN STREET. Main 8475

Pope Hartford — SOME CLASS. Wm. R. Ruess Automobile Co., 1028-30-32 S. Main. F5839. Main 7278.

Premier — and Auburn Motor Cars with Style, Power, Speed and Durability. Schwaebe Atkinson Motor Co. Salesroom 1156 S. Main St. Garage, Adams and Main.

Regal — An Honest 4-Cylinder Car at an Honest Price. $1350 Factory Equipment. $1500 Fully Equipped. BIG 4 AUTOMOBILE CO. C. S. Anthony, Proprietor. 1203-5 So. Main St.

R & L Electrics — "THE PERFECT CONTROL." R. & L. COMPANY, Cal. State Agcy. 1044 S. Main, Junc. B'way and Main. Phones—F1045, Main 5339.

Stearns — KNOWN AS THE PALACE CAR BEAUTIFUL. The fastest, safest and easiest riding car on the market. STEARNS MOTOR CAR CO. 844 So. Olive St. Home 10927, Main 2191.

Stevens-Duryea — Eastern Motor Car Co. New Agents Located temporarily 748 So. Olive Street. Home F 2965. Main 2965. (Mfg. by Stevens-Duryea Co.)

Stoddard-Dayton — Pacific Coast Distributors. Stoddard-Dayton Motor Car Co. 1012 South Main St. Home F2755. Broadway 2963.

Studebaker — The Car That ALWAYS MAKES GOOD. LORD MOTOR CAR CO. 1032-8 SO. OLIVE.

Velie and Ford — STANDARD MOTOR CAR CO. Twelfth and Olive Streets. F4826. Broadway 3706.

Waverly Electrics — World's Standard. W. A. EVANS, Agent, 1676 W. Washington St., Los Angeles, Cal. Home 72850. Sunset West 4317.

Westcott — The Classy Car with the Solid Tires. NEWELL MATHEWS CO., 200 N. Los Angeles Street.

White Garage — Largest and best garage and machine shop west of Chicago. Most centrally located. Look for the white front on Olive St. near 8th. We can take care of you right. The number is 810 S. Olive St. Both phones.

Winton Six — Starts from the seat without cranking. No starting crank in front. Goes the route like coasting down hill. Mission Garage, 24th and Vermont.

INDIAN HARRY IN MARATHON.

Navajo Redskin Is Touted as a World-Beater.

Eastern and Southern Men Hope for Victory.

Series of Games to Entertain Elks.

...-mile foot race and a ... tournament, both of the amateur championship of the Pacific ... to be held under the auspices of the Elks at Ascot Park tomorrow afternoon, and will usher in ... programme of sports that ... arranged for Elks' Week. The ... is to begin at 2 o'clock, and ... wrestling bouts are scheduled ... o'clock, so that both events ... simultaneously and the ... will have plenty of excite... to hold their attention. The run... will cover the course in ... hours.

... for the long-distance race ... Harry McLean, Phoenix Indian ... William Garvin, Olympic Club, ... H. S. Becker, unattached, San Diego; C. Hubenette, ... American Athletic Club; Edward ... Los Angeles Athletic Club; ... E. Hatten, unattached, Los ... John W. Zoerangninos, unattached, Gabriel; Thomas Verdugo, ... Los Gabriel; Guido Colli... ... Haggart, Frank Edringer, ... Murray, Harry H. Wheeler, ... Los Angeles.

... are registered members ... Pacific Athletic Association of ... Athletic Union, and are ... to be the best amateur long-distance ... on the Coast.

McLean, who is a full-blood ... heralded as a world-beater, ... to be the best runner who ... ever developed in Arizona, ... credited with covering fifteen ... twenty-seven minutes in ...

... at Ascot Park is one mile ... course. The Los Angeles ... Club, which is promoting the ... wrestling bouts, originally in... to hold a regulation Marathon ... on account of the probabili... whether it was decided to ... down to eighteen ...

WEEKLY ENTRY.

... Hostetter, the Olympic Club ... considered the best amateur ... in the north. He won the last ... race held by the Olympic ... covering the distance in close to ... William Garvin, Brood... ... mate, also has a good ... and the northerners are ex... to finish within the point-win...

... loving cup and a gold ... to be awarded to the winner ... and the next five men ... ribbons and medals. The ... is in good condition, ... favorable conditions the con... is interesting.

... of the Los Angeles Ath... who won the first Los ... race, believes he can ... be held over the eighteen... course and has been training ... He is the only run... of the local club which is ... him strong support. ... of San Diego is looked ... probable contender for first ... has engaged in running ... years, and when in good ... is capable of maintaining a ... from ten to twenty miles. ... has covered fifteen ... miles, and ten miles in ... formerly was a member of ... Side Athletic Club, New ...

... previous long-distance races ... city have been won by ... It is not improbable ... of the unattached local en... ... away with the first ... or six men who are prac... in local athletic cir... registered for the race.

... of the officials follow: Ref... B. Raitt; starter, Charles ... Charles Eyton, Harry ... Cromwell, Dr. Everett ... Jim E. Lathrop, Wal... Ralph Noble, Frank Gar... Chester Lawrence; mar... John B. Franklin.

... companions will be ... the grounds without ...

ELKS NEW QUARTERS.

Organization Largely Increased and New Plans Are Successful.

... the rapid increase in ... of the Automobile Club ... California it has been ... to move to new quarters. ... have secured a lease on ... floor of the Wright & Callender ... No. 323 South Hill ... the place has been fitted ... The business of the ... will be handled by the re... ... of the association ... since the opening ... year. Because of this ... the affairs of the asso... be handled by a secre... give his entire time to ...

... headquarters on Hill ... intended as a place for ... the club's business, mem... free access to the place ... Road maps and signs ... touring information will ... and those desiring news ... in California can ... the secretary.

... motorists are to be ... attention. ... carrying out a cam... signs in that por... county which has ... The Board of Su... county has ap... toward the work and ... Santa Ana Cañon, ... and San Jacinto, and ... Redlands will be ...

... campaign, which will ... of September, has ... far-sweeping effort to ... before the ... every motorist or ... car is to be given a ... the body.

... appointing local repre... counties of Southern ... the membership is ... with the approval of ... This means an ac... campaign in those ... are not a sufficient ... warrant the appoint... local representatives.

... Club.

... Columbia Club is co... wards of trade and ... Utah and Idaho ... improvement of bad ... between Salt Lake ... Yellowstone National ...

ELKS' SPORTS.

Monday, 2 p.m. — Marathon race, eighteen miles, for amateur championship of Pacific Coast, at Ascot Park.

At 2:30 p.m.—Amateur wrestling championships of the Pacific Coast at Ascot Park.

From 2 to 10 p.m.—Albert Shock, bicyclist begins six-day race against twenty horses, at Fiesta Stadium.

Tuesday, 8 p.m.—Bat Nelson and Ad Wolgast, ten rounds, McCarey's Naud Junction pavilion.

At 2 p.m.—Vernon and San Francisco baseball teams, Pacific Coast League at South Side Athletic Park.

Wednesday, 2:30 p.m.—Track and field meet for championships of the Pacific Coast, at Ascot Park.

At 2 p.m.—Vernon baseball team, Pacific Coast League, at Chutes Park. Daily thereafter.

At 2 p.m.—Harness horse racing, California Circuit, at Agricultural Park, and Thursday, Friday and Saturday.

At 8 p.m.—Jim Flynn and Billy Papke, ten rounds, at McCarey's Naud Junction Pavilion.

All day, dog show at Venice, and for three days thereafter.

At 8 p.m.—Amateur boxing tournament for championships of Pacific Coast, at Venice, also Friday and possibly Saturday.

At 2:30 p.m.—Motorcycle racing, at Coliseum, and Friday and Saturday.

Friday and Saturday—Motorcycle races, baseball, harness races, boxing and dog show.

HALF-NELSONS.

MAT AMATEURS ARE PROMISING.

SOUTHERN BOYS HOPE TO WIN WRESTLING HONORS.

Bouts to Be Pulled Off at Ascot Park While Marathon Race Is Being Run—North and South Again to Be Pitted Against Each Other. Good Sport Expected.

The annual wrestling tournament for the amateur championships of the Pacific Coast, which is to be held by the Los Angeles Athletic Club for the Elks at Ascot Park tomorrow afternoon at 2:30 o'clock, will bring together the best amateur mat artists of the West.

The champions of the North will be pitted against the holders of the Southern California honors in the various classes and it is expected that the bouts will be the most closely contested and interesting that have ever been held in the South.

The complete list of entries follows:

Featherweight—115 pounds and under—C. W. Breese, unattached, Los Angeles; Cyril Westmoreland, Y.M.C.A., Los Angeles.

Lightweight—135 pounds and under—Jacob A. Kaplan, Y.M.C.A.; George Retzer, David Harris, J. B. Gardner, Los Angeles Athletic Club; J. J. Huemerich, unattached, Los Angeles; Leo C. Connor, Reliance Athletic Club; J. P. Parker, Olympic Club; J. Minchin, Tucson Athletic Club.

Welterweight—145 pounds and under—H. W. Hinks, H. R. Maierer, Los Angeles Athletic Club; Herbert Duncan, Milton Rapp, Olympic Club.

Middleweight—158 pounds and under—George Isaacs, W. McKay, Los Angeles Athletic Club; M. A. Lynn, Tucson Athletic Club; Milton Rapp, Herbert Duncan, Olympic Club.

Light heavy—158 to 168 pounds—Andrew Farrell, Los Angeles Athletic Club; Herbert Duncan, Otto Wallisch, Olympic Club.

Heavyweight—168 pounds and over—Richard Allen, Los Angeles Athletic Club; Otto Wallisch, Olympic Club.

The contestants are to wrestle catch-as-catch-can. The length of the bouts in the preliminaries is to be six minutes and in case a fall is not registered the referee will be authorized to order an extra three-minute bout. In the finals, if a fall is not made at the end of the regular period, the wrestlers will be given a three-minute rest and then will wrestle for three minutes. In case neither man has been downed, another three-minute period will be added. In the preliminaries the addition of extra bouts is optional with the referee, while in the finals they are required.

Championship medals in solid gold and silver are to be awarded to the first and second-place winners, respectively, in each weight division.

Al Treloar, who has trained the men who will wear the colors of the Los Angeles Athletic Club, believes the southern wrestlers have a good chance at least to break even with the men from the Olympic Club. Lynn and Minchin of the Tucson Athletic Club are said to rank among the cleverest mat men in Arizona.

Herbert Duncan of the Olympic Club is the Coast champion in the welterweight division. He is entered in the 145, 158 and 168-pound classes. Wallisch, who will represent the same organization in the heavyweight class, is the champion of the northern part of the State. Against him will be pitted Dick Allen of the Los Angeles Athletic Club, whom Treloar has brought out and especially trained for the tournament. Allen is a husky and as strong as an ox, and although he has not had much experience in the game, the members of the local club are backing him to beat the San Franciscan.

The bouts will be held on a platform that has been erected directly in front of the grandstand. The spectators' view of the Marathon runners will not be obstructed, and as the wrestling and the race will be run off at the same time, there should be "something doing" continuously.

Elks presenting coupon books, and woman companions, will be admitted to the sports free.

Officials—Referee, George W. Braden; clerks, Jay Welton, Clifford Horn; timer, I. B. Lothrop.

Police Active.

The police in towns in the vicinity of Boston have been unusually active this year in arresting motorists exceeding the speed limit. The Automobile Owners' Association of Boston has likewise been active in warning its members of places where the speed rules are stringent.

TRACK AND FIELD.

RALPH ROSE BRIGHT STAR.

Giant Californian Is Going After More Records.

Best Athletes in the Country Entered in Meet.

Ordinary Men Barred from All Competition.

Ralph Rose, holder of the world's record in the shot put, is expected to be the star of the big track and field meet for the championship of the Pacific Athletic Association, which is to be held at Ascot Park under the auspices of the Elks' Entertainment Committee, Wednesday afternoon. The Healdsburg wonder recently threw the sixteen-pound weight several inches over fifty-four feet, bettering his former record by about five feet. Rose will wear the winged "O" of the Olympic Club.

The entry list was closed last week and Manager Braden is glad that the number of prospective contestants does not exceed fifty. It will not be necessary to run off the track events in heats, and there is no likelihood of the field events consuming too much time.

Braden has made arrangements to conduct the various events with dispatch. A corps of experienced officials has been engaged and from the past performances of the men who are to complete the spectators probably will be treated to exciting sport in every event. Coast records are likely to be smashed, and Rose is likely to set a new mark in the shot put.

Athletes of mediocre ability were not allowed to register for the meet. Certain performance requirements were set in each event, and men who were not able to present affidavits to the effect that they had at least equaled the marks set in their respective events were turned down.

Twenty-one universities, colleges, high schools and athletic clubs in California are to be represented in the meet, and Arizona will be represented by athletes from Phoenix and Tucson.

Elks and woman companions will be admitted to the meet without charge. The grand stand has a seating capacity of 10,000. Gold, silver and bronze medals will be awarded to place winners. The complete list of entries follows:

TRACK EVENTS.

The 100-yard dash—Maurice Cooper, unattacher, Los Angeles; Harry R. Groves, unattached, Phoenix; J. D. Peters, Santa Clara College; Arthur J. Carver, unattached, Los Angeles; P. C. Gehradt, Walter Knox, Olie Snedigar, Olympic Club.

The 880-yard run—Eugene F. Smith, University of California; William Wyman, A. Johnson, Stanford University; Kenneth Goodman, Phoenix Indian School; Seward Simmons, unattached, Los Angeles; Lee R. Hubbard, San Diego High School; Edwin H. McCauley, Alameda High School; Calande Moss, John O. Miller, William Garvin, Herold Maundrell, Andrew Glarner, Olympic Club.

The 120-yard hurdle race—Fred Thompson, Occidental; James Donahue, St. Vincent's; Neal Hotaling, unattached, Pasadena; A. L. Coonradt, Stanford University; Herbert Cheek, Frank Bressi, Olympic Club; Charles Morris, Stanford.

One-mile run—Kenneth Goodman, Luke Anton, Phoenix Indian School; Edwin A. Hunger, Tucson Athletic Club; Angus Johnston, Stanford University; William Garvin, Andrew Glarner, T. B. Smith, Herold Maundrell, Olympic Club; John McCregor, Stanford.

The 440-yard run—William Wyman, Agnus Johnston, Stanford University; Eugene Smith, University of California; Edwin McCauley, Alameda High; Arthur Hill, Hollywood High; Harry R. Groves, Phoenix High; Seward Simmons, Maurice Cooper, unattached, Los Angeles; Claude Moss, John O. Miller, Andrew Glarner, Olympic Club.

The 220-yard run—J. D. Peters, Santa Clara College; William Wyman, Stanford University; Edwin McCauley, Alameda High; Harry Groves, Phoenix High; Maurice Cooper, Herbert Prince, Arthur J. Coover, unattached, Los Angeles; P. C. Gehrardt, Walter Knox, Andrew Glarner, Herbert Cheek, Olympic Club.

The 220-yard hurdles—Fred Thompson, Occidental College; Robert Merriam Pomona College; James Donahue, St. Vincent's; A. L. Coonradt, Stanford University; John O. Miller, Herbert Cheek, Olympic Club; Charles Morris, Stanford.

Two-mile run—Edwin A. Hunger, Tucson Athletic Club; John Churley, Phoenix Indian School; L. W. Pennock, L. A. Y.M.C.A.; Lee Hubbard, San Diego High; William Garvin, Herold Maundrell, Otto Broeddicker, Olympic Club; John McCregor, Harry McLean, Stanford.

FIELD EVENTS.

Running high jump—Robert Merriam, Pomona College; Ben E. Ward, Polytechnic High School; Neal C. Hotaling, unattached, Pasadena; Olie Snedigar, John O. Miller, Herbert Cheek, Orval Baumbaugh, Frank Bressi, Olympic Club.

Running broad jump—Maurice Cooper, unattached, Los Angeles; Fred Thompson, Occidental College; J. D. Peters, Santa Clara College; Harry Gabbail, University of California; S. H. Bellah, Stanford University; Elliott Gibbs, Pasadena High; Walter Knox, Olie Snedigar, Herbert Cheek, Orval Baumbaugh, Olympic Club; Leland Scott, Stanford.

Pole vault—A. T. Gibson, Ventura High School; Robert Merriam, Pomona College; E. B. Giffen, Polytechnic High School; S. H. Bellah, Stanford University; Walter Knox, Olie Snedigar, Spencer Dickson, Olympic Club; Leland Scott, Stanford.

Putting 16-pound shot—Fred Thomson, Occidental College; Harry Hendricks, Azusa Y.M.A.; H. L. Horton, Stanford University; Walter Knox, Spencer Dickson, Olie Snedigar, Ralph Rose, Olympic Club.

Throwing 16-pound hammer—Fred Thomson, Occidental College; Harry Gabbart, University of California; Harry Hendricks, Azusa Y.M.A.; Olie Snedigar, Ralph Rose, Olympic Club.

Discus throw—Fred Thomson, Occidental College; Ray Pyle, unattached, Pasadena; Harry Hendricks, Azusa Y.M.A.; Walter Knox, Ralph Rose, Olie Snedigar, Olympic Club.

Track and field officials—Referee, Charles Raitt; starter, Charles Parsons; clerk of course, Kinter Hamilton; track judges, W. H. Reynolds, Dr. Veach, W. C. Wilson; field judges, Dean Cromwell, George Bush, Harry Wycoff; timers, Wallace Robb, Frank Garbutt, Ira B. Lathrop, Ralph Noble; marshal, Capt. John B. Franklin; inspectors, Owen Bird and Pierce Thomas; scorers, Chester Lawrence and E. W. Pugh; announcer, Clayton Carus

G AND TIRES J

The tire that has made good

Prest-o-lite Tanks

Turn the key, strike the match and you have bright headlights

Splitdorf Ignition

Perfection itself

Stromberg Carburetor

Best carburetor on earth

Gabriel Horns and Royal Oil

Western Rubber & Supply Co.

Sole Agents for Above

1010 S. Main St. Los Angeles, Cal.

ANNOUNCEMENT

PIERCE-ARROW Motor Cars

1910 MODELS

36 H. P. 6 cyl. Runabout, wheel base 119 inches.
36 H. P. 6 cyl. Miniature Tonneau, wheel base 125 inches.
36 H. P. 6 cyl. five-passenger touring car, wheel base 125 in.

48 H. P. 6 cyl. Runabout, wheel base 128 inches.
48 H. P. 6 cyl. Miniature tonneau, wheel base 128 inches.
48 H. P. 6 cyl. 7-passenger touring car, wheel base 134½ in.

66 H. P. 6 cyl. Runabout, wheel base 128 inches.
66 H. P. 6 cyl. Miniature tonneau, wheel base 128 inches.
66 H. P. 6 cyl. 7-passenger touring car, wheel base 134½ in.

The following are purchasers of 1910 PIERCE-ARROW Cars.

MR. W. J. HOLE, City, 6-36 H. P. Miniature tonneau.
MR. W. J. HOLE, City, 6-48 H P seven-passenger touring car
MR. ABRAHAM LINCOLN BROWN, City, 6-48 H. P. seven-passenger touring car.
MR. I. N. VAN NUYS, City, 6-36 H. P. five-passenger semi-enclosed touring car.
MR. C. E. DeCAMP, City, 6-36 H. P. five-passenger brougham.
MR. GRANT G. GILLETTE, City, 6-48 H. P. seven-passenger touring car.
MR. THOS. HAVERTY, City, 6-36 H. P. three-passenger runabout.
MR. E. T. EARL, City, 6-48 H. P. seven-passenger semi-enclosed touring car.
MR. S. F. SARTORI, City, 6-48 H. P. seven-passenger touring car
MR. C. J. PROUD, Whittier, Cal., 6-36 H. P. Miniature tonneau.
MR. A. HORNBY, Redlands, Cal., 6-48 H. P. seven-passenger touring car.
MRS. DELIA M. McNALLY, Altadena, Cal., 6-66 H. P. seven-passenger touring car.

My allotment for 1910 is 30 cars; 12 are sold, 18 unsold.

Place Your Order Early

Deliveries for 1910 6-48 H. P. Models, August and September, 1909.
Deliveries for 1910 6-36 H. P. Models, October, 1909.
Deliveries for 1910 6-66 H. P. Models, November, 1909.

W. E. BUSH

Southern California Agent PIERCE-ARROW.

1227-29 So. Main St. Phone 21183.
Los Angeles, Cal. Bdwy. 2961.

Founded on a Policy of "Good Goods" and "A Square Deal"

"DURO"

STORAGE BATTERIES

Backed up by

The strongest guarantee in the world. Every battery guaranteed for THREE YEARS.

If for any reason any Duro article does not thoroughly please and satisfy YOU AT ANY TIME, it is our wish that you let us know at once, and we will make good. Use Duro Ignition and insure absolute satisfaction.

OLLIER & WORTHINGTON

500 Golden Gate Ave. 1100 South Main St.
San Francisco. Phones Main 7667, Home 10473.

SUCCESS FOLLOWS SUCCESS

Michelin Tires

FIRST—"AS USUAL" in every notable world's contest for years past, demonstrating conclusively under the severest conditions their unequaled endurance qualities.

Did You Notice Them In The Santa Monica Road Races?

No Tire Troubles on Cars Equipped With

MICHELINS

Coleman & Bentel Co.

Distributors

1200 S. Main St Los Angeles

All Makes of Acetylene Gas Tanks
New Tanks, Recharges

IN PLACING



MOTOR CAR

1910 Model

On sale, we do so knowing that no such value as that in this car has ever been offered to purchasers in California. The "SUNSET" is made in California and built specifically for Coast conditions, with speed, appearance and lasting qualities as its main features, the outcome of years of study, experimentation and trial, so that all undesirable and unsatisfactory parts have been eliminated, leaving a car PERFECT IN EVERY PARTICULAR.

These cars are manufactured in three types—

TOURING — TOY TONNEAU — ROADSTER

All on lines of unsurpassable beauty.

The General Specifications are: MOTOR—4-cylinder 4 cycle, 30-h.p., water cooled. IGNITION—Bosch high tension magneto. CLUTCH—Cone type, 3 springs under leather for easy engagement. TRANSMISSION—Sliding, selective, 3 speeds forward, reverse. BEARINGS—Timken. BRAKES—Internal expanding and external contracting. WHEELS—Heavy artillery, detachable rims. FENDERS—Metal, continuous throughout. UPHOLSTERING—Leather and curled hair. PAINTING—As desired to order, with EQUIPMENT of SOLAR gas lamps and generator, or Prestolite tank if desired. Oil Side and Tail lamps. Ironed for top and extra tire holders. Complete set of tools.

PRICES

Touring - - - - - $1850
Toy Tonneau - - - $1850
Roadster - - - - - $1750

Delivered Los Angeles. Cars may be seen at the salesrooms of the Sole Distributors for Southern California

THE

Pioneer Automobile Exchange

(Incorporated.)

605-7-9 WEST SEVENTH STREET,
OPPOSITE THE POSTOFFICE
LOS ANGELES, CALIFORNIA

Main 5516. Telephones: F5516.



The Coming Valveless Car

ATLAS

High grade valveless runabouts, touring cars, delivery wagons, cabs, etc. Arrive about July 15, '09.

BEKINS-COREY MOTOR CAR CO.

PICO AND FLOWER STS. F3693.

START SOON.

GLIDDEN TOUR IN THE WEST.

Early Start from Detroit Tomorrow Morning.

Pleasant Outing Planned for Automobile Jaunt.

Entry List Said to Be Not as Large as Formerly.

[BY DIRECT WIRE TO THE TIMES.]

DETROIT, July 10.—[Exclusive Dispatch.] Detroit is thronged tonight with prominent members of the automobile fraternity, who are participating in the numerous festivities arranged prior to the start of the Glidden tour from here Monday morning.

A continuous chain of entertainment which started last night with a complimentary banquet tendered to the visiting officials of the American Automobile Association by the Detroit dealers, and which ends with a boat ride through Lake St. Clair tomorrow afternoon, promises to keep the tourists busy every moment until the start. No further entries were announced by Chairman Hower tonight, and the probabilities are that the various trophies will be contested for by the thirty cars previously named.

The official list, with the names of the drivers, will not be announced until tomorrow, as the work of examining the cars has not been completed.

The feature of today's programme was the parade, in which 1030 machines participated. Every automobile factory in Detroit, of which there are many, made special efforts to make a showing, and the result was an imposing array of beautifully decorated cars and unique floats, which seemed to meet the favor of the many thousands who lined the way. Cars which have made themselves famous in one way or another, also took part in the parade and attracted considerable attention, among them being the Chalmers-Detroit "Blue Bird," winner of the Indiana light-car race, and the famous Studebaker army dispatch car.

Previous to the parade the visiting motorists were entertained by trips to the numerous automobile factories. Tonight a band concert was held in front of the City Hall by the Maxwell Briscoe Band of Newcastle, Ind. The festivities closed with a fireworks display.

Considerable disappointment is manifested by the A.A.A. officials over the low number of entries for this year's tour, which was voiced by Chairman Hower in his speech last night at the banquet. He intimated rather strongly that fear of the result was the reason for many failures to enter, and urged the value of the tour as a sporting event, which he declared to be an essential factor in the automobile industry.

A conference was held at the Hotel Pontchartrain this noon of the members of the National Convention Committee of the A.A.A., who were in the city to witness the start of the Glidden tour.

Chairmen Dicht outlined the plans, which had thus far arranged for the holding of the second annual national good roads convention in the city of Cleveland, on September 21-22, and reported the vast amount of interest which has already been manifested in this year's convention, and predicted that aside from all the leading good roads advocates of the United States government there would be present the highway commissioners and representatives of at least thirty States.

SAVE SLEEP-WALKER ALIVE.

Police and Fire Department Needed to Rescue Young Woman from Fatal Plunge.

[ASSOCIATED PRESS DAY REPORT.]

NEW YORK, July 10.—It required efforts of both the fire department and a police detachment to save Miss Catherine Soulier, a sleep-walker, from death at her home in Yonkers.

Miss Soulier, who had been afflicted with somnambulism for several days, rose from her bed, and, with her eyes closed, walked out of a window on to a narrow ledge three stories above a well-lighted street.

Passers-by saw her and called the police. An officer ran upstairs and climbed out of the window. Miss Soulier had reached the end of the ledge when the policeman grabbed her arm.

She awakened suddenly and when she looked down into the street, she became so terrified that she fainted. In falling, her body went over the ledge, but the policeman held onto her arm.

Other policemen came to his assistance, but they could not lift her back, and the fire department was called out. An extension ladder was put up to the ledge and two firemen carried the young woman down."

MAKES LUCKY MISTAKE.

Error in Reading One Word for Another Saves Rich Woman Heavy Fine.

[ASSOCIATED PRESS DAY REPORT.]

NEW YORK, July 10.—The mistake of Mrs. N. A. Gladding, a prominent Indianapolis woman, and wife of the vice-president of the E. C. Atkins Saw Company, in reading "abroad" as "aboard" has released her from the penalty of paying a heavy fine for failure to declare more than $1000 worth of gowns purchased in Paris.

After leaving Queenstown on the steamship Cedric, Mrs. Gladding was given a blank form on which to make out her declaration of dutiable goods. She read the words "purchased abroad" as "purchased aboard," and as she had purchased nothing on board the ship she did not declare the Paris finery.

When the Cedric reached New York her trunks were seized and sent to the appraisers' stores.

Collector Loeb has accepted her explanation, she has paid the duty and escaped the heavy fine.

"HOME BUILDERS'" EXPANSION.

Capital Stock Increased from $200,000 to $1,250,000.

Active demand for shares of stock in "Home Builders," with offices in suite 416 in Mason Opera-house, has caused the board of directors to give notice of increase in the capital stock from $200,000 to $1,250,000. Nearly all of the first issue has been exhausted. This is the best indication of the strength and growing popularity of the conservative plan of the company. Shares may now be had at $5.25 each, paying 2 per cent. quarterly, or 12 per cent. annually in dividends. All cash paid in is immediately used only in the building of new homes for the people. After the home is sold, so there can be no speculation, and no dangerous debts contracted. The earnings go to all shareholders, share and share alike. Protection gilt-edged—home property is growing Los Angeles.



Jim Brooks, professional grouch and umpire-baiter.

ALSO HORSE RACING.

RAISING DOGS AND BASEBALL PLAYERS TRIES MEN'S SOULS

BY GREY OLIVER.

EVER see the man who thinks an umpire is the invention of the devil that spends all its time off the ball field eating loco weed and scheming some new way of throwing the harpoon into a weak ball team? Ever get acquainted with the fellow who knows that inside baseball means the ability of a batsman to foul off every ball flung at him in order that he may have that many more chances to knock an umpire's block off? Ever meet the man who knows that when his ball club wins a game the umpire forgot to bet on the other team or managed to stay sober the night before?

If you have not, you should shake hands with Jim Brooks, stepfather of the Perhaps team, who is struggling bravely these days to keep his aggregation from falling into the cellar.

He has all of them beaten to a mushy pulp when it comes to handling a hot package to anything in his line or out of it and a hamburg machine looks like a tin whistle when he arrives in front of the entrance. Whenever the other managers see him coming through the gate they open the ice chest and get ready for a line of hot talk on horseshoes, bum decisions, more luck than sense, crossed fingers, beatin' the barrier, and about a dozen other things that may excuse a ball club that is trimmed by the other team.

It is said that the first thing young Brooks saw after he got his eyes open and his mother had given him some breakfast, was a race horse; the next thing was a Boston terrier, and the third a ball team. As he lay in his cradle sucking his thumb, he decided that he would make his fortune in the forenoon of his life with a race horse; pass away the time of the luncheon hour selling the aristocratic and expensive Boston, and fill out the afternoon of existence in trying to solve the great American riddle, Why is a Bum Ball Team? He kept at the first of these until the city shut up Ascot Park by taking in the shoestring strip that extends to bilgewater bay; stuck to the second until some underhand scrub poisoned his most aristocratic lady Boston; and now is up against—well, he is president of the Vernon ball team.

Brooks knows the racing game from the first shovelful of dirt that is thrown to make a track up to the number of room the judge has in the Van Nuys Hotel. He knows that the "morning glory" that the touts whisper mysteriously to the barbers and waiters is generally the one worst bet of the day; that lame goats that go up in the betting are the ones to get down on; that bookmakers lay against one "in the can," and if a booker has a bet on one to place this one will generally place whether he is in the money or left at the post. He can also tell you why the fourth dam of Ascot Major was the fourth dam; that Lady Curzon could just as well eat dog biscuits as be Empress of India; that in order to enter the winners' bitches class you must have won at least three prizes, and one of these in the open, and that you can keep a dog's hair from falling out without bathing it in glue or making it wear a wig.

When it comes to baseball, however, you have him soused both ways from the jack. Ball teams are paid to win games, and they can if the umpires will only give them a chance, and you'll know it if Jim can see you first. He will lay you 50 to 1 any time there is a close decision that his team gets the hooks, and that the president of the league must have had a severe attack of erysipelas of the imagination when he thought the present staff of umpires could tell the difference between a ball and a strike or that a foul was not a bird that laid eggs for gentlemen.

Outside of the ball field, Brooks can keep you dopey for hours with bright and sparkling stories that sound the depths and shoals of human life, and is as liberal-minded and as good a citizen as you would care to meet. Inside the entrance—well, just ask him why Vernon lost the ball game.

JUST A FEW.

ONLY SPEED MANIACS BLAMED FOR SPITE AGAINST AUTOISTS.

H. C. GALLOUPE of the Automobile Club of Southern California, is much concerned because of the attitude of certain people toward the motorists. In speaking of the number of recent automobile accidents, Galloupe is of the opinion that the speed-mad motorists are to blame for almost every tragedy. He says:

"We have in Los Angeles three motor bodies—the Automobile Club of Southern California, the Automobile Dealers' Association and the Motorists' Protective Association—all of which include among their members some of the best of our citizens, and it should be remembered by those who are prone to criticise, that the officers and members of these organizations deplore these sad accidents and fatalities a great deal more than the public at large seems to realize.

It is the old story of history repeating itself—crime, pestilence and famine always run rampant at periodical intervals—and it seems that right now a small percentage of those who are able to own or borrow an automobile are bent upon taking the law into their own hands—starting out with the avowed intention of driving as they please and let the rest of us get out of the way.

At a recent meeting of the City Council with more than one hundred motorists present—most of whom were members of some one of the three local motor bodies—it was conclusively proved that there is no crying need for a change in the rate of speed, but it did develop that there is a crying need for the enactment of a law that will compel the justices of our city courts to impose punishment somewhere near commensurate with the crime that a few speed-crazy maniacs are guilty of. The officers of the Automobile Club are strongly of the opinion that the guilty motorists should be punished, and they wish it understood that no offender can hope to hide behind the club's cloak—if found guilty of a violation of the law. Should any motorist displaying the club's emblem be found racing or speeding on the city streets, the officers of the club would thank any person to take the number of their car and report it to headquarters at No. 223 South Hill street.

There is still another side of this subject that is seldom spoken of in print, and some striking illustrations of it were brought out at the recent meeting between the Council and automobile owners—pedestrians must be educated to use a little more common sense and not knowingly tantalize the motorist by deliberately standing in the middle of the street in order to see how near they can pass in front of a moving auto and not be run down.

One motorist related an actual occurrence while passing along a country road, where a man and a small child were standing high upon the bank evidently waiting for him to pass. When he had reached a point nearly opposite to where they stood, the child suddenly ran down the bank and across the road directly in front of the moving car. The child was saved, but in doing so he damaged the engine to the amount of many dollars.

"Our new city ordinance will probably be very severe on the offenders, and the Automobile Club of Southern California proffers its good offices in seeing that these laws are justly enforced and obeyed. The time is not ripe, but when we are a little farther advanced in the science of modern transportation a law will be enacted that will compel the pedestrian to keep to the sidewalks, and leave the main thoroughfares for faster-moving vehicles."

Sign Campaign.

A sign board campaign is to be conducted by the Green County Automobile Club of Monroe, Wis. Boards will be placed at all crossings on the main traveled highways at once. The cost will be borne by the club and the members will do the work of putting them up.

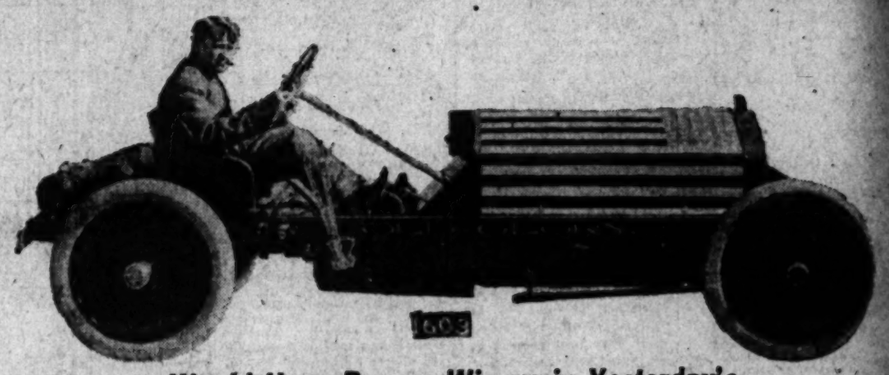
Careless Drivers.

To prevent recurrence of complaints of the careless driving by automobile tourists from the United States, the Ontario Motor League has prepared and printed a summarized statement of the laws governing automobiles. The collectors of customs at various ports of entry will distribute the statement to automobile tourists.

Flag to Flag.

Not only has President Diaz of Mexico promised to guard the route of the "Flag to Flag" contest from Denver to Mexico City, in September, but he will give orders to admit the competing cars at the border without the usual customs-house formalities. Rurales will be posted every few miles along the course in Mexico and will make the race perfectly safe.

BARNEY OLDFIELD and His NATIONAL



Would Have Been a Winner in Yesterday's

Santa Monica Road Race

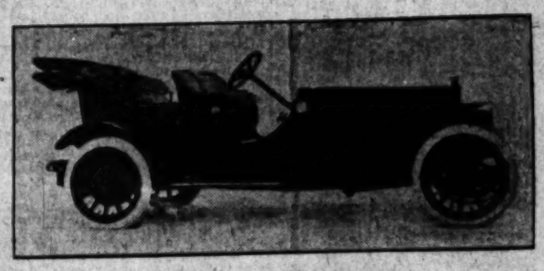
If He Had Been Eligible

At the LOUISVILLE RACES, BARNEY, driving a stock six-cylinder NATIONAL, BEAT STRANG and his Buick ONE MILE IN TEN, and a RACING Locomobile ONE and ONE-HALF MILE IN TEN MILES. That's all! Get a NATIONAL and give the other fellow YOUR dust!

NATIONAL AUTO CO., - - California Agents
1351 South Main Street, Los Angeles.

Palmer-Singer

Eight Models in Four and Six Cylinder Cars for Two to Seven Passengers



Six-Sixty
65 Miles an Hour Guaranteed
$3500 f.o.b. Los Angeles

Nickel Steel Used Throughout Bosch Magneto F. S. Imported Ball Bearings 4 Speed Selective Type Transmission on All Models

Golden State Garage
2122 West Pico, Los Angeles, Cal.
PHONES Home 23557 West

The "ANGEL CITY" and "EARL'S ADJUSTABLE"

Both AUTOMATIC in operation and an ORNAMENT to any car

Earl's Adjustable—the latest sensation.



Over 1000 Angel City Shields in operation on this coast.

We defy the world to produce their equal in appearance, durability or mechanism. Every one is guaranteed. We offer you your choice of the "Angel City" or "Earl's Adjustable" for $50.00. Give us an opportunity to prove that we excel in the manufacture of wind shields before you buy yours. Write for catalogue.

Earl Auto Works, 1320 S. Main St.



The Waverley Electric

The prettiest of all Electrics.
The simplest of all Electrics.
Greater mileage than others.
Our 40-mile battery is giving Waverley users 45 to 60 miles.
Our 60-mile battery is giving 65 to 80 miles.
Let me give you a demonstration and show you the cars.

W. A. EVANS, Agent.
1676 W. Washington St.
Home 72850; West 4317.



M. M. 3½ H. P.—$200
LINCOLN HOLLAND
Coast Distributor 1034 South Main

HELLO BILL



Looks just like a live minnow. Catches more fish than any other bait. Price $1. At dealers. Wholesale agent, 130 Wilson Blk., First and Spring Streets, 1 to 4 p.m.

WOODWORKING MACHINERY



Select your Tools from the

Largest Stock

on the Coast.

Highest Grade

of Tools, at prices no higher than others not as good.

Smith-Booth-Usher Co.
Machinery, Supplies and Fittings.
212-214 So. Los Angeles St. Los Angeles, Cal.

Shugers Mfg. Co.
Manufacturers of High Grade Tailor Made
Automobile Tops



Slip Linings, Top Covers, Trimming, Auto Painting, Woodworking, Etc.
1002 So. Los Angeles St.
LOS ANGELES, CAL.

Rainier & Kline Auto Storage, Repairing and Supplies
Smith Bros.
1125-29 So. Los Angeles St.

The 1909 Harley-Davidson Motorcycle
Has Arrived
4 to 7 H. P.
Prices $225 to $340
Lee Richardson Automobile Co.
921 S. Main St., Los Angeles, Cal.
General Office at Redlands, Cal.
Agents Wanted

Coombs & Reed
(INCORPORATED)
So. Cal. Distributors,
Pennsylvania Tires
Exclusive Agents for California
J. & B. IGNITION
The coils that are making a record for economy and durability. They are on all Cadillac cars this year.

RACQUETS POISED.

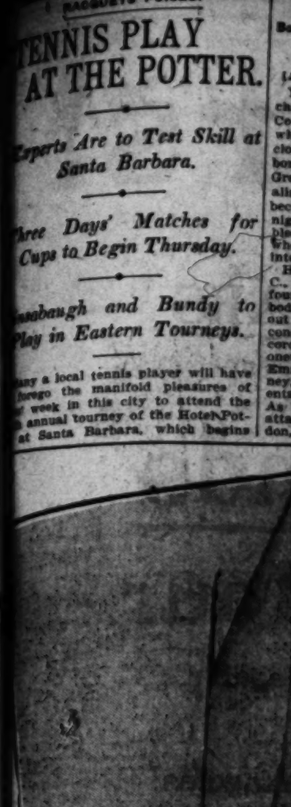
TENNIS PLAY AT THE POTTER.

Experts Are to Test Skill at Santa Barbara.

Three Days' Matches for Cups to Begin Thursday.

Hackbaugh and Bundy to Play in Eastern Tourneys.

Many a local tennis player will have to forego the manifold pleasures of next week in this city to attend the third annual tourney of the Hotel Potter at Santa Barbara, which begins



Mischief I

...rsday, to run for three days. ...nts will consist of ladies' dou... ...dies' handicap singles, mixed ..., gentlemen's singles and dou... ...d junior singles.

...entlemen's singles and the ...ingles will start at 9 o'clock ...morning, and the ladies' sin... ...2 o'clock in the afternoon of ...y, July 15, while the gentle... ...doubles and mixed doubles will ...n 9 o'clock on the morning of ...July 16. The time for the la... ...bles will be announced later. ...ers not ready when their ... called will lose by default.

...etter challenge cup for men's ...will be the principal trophy ...n for, and it must be won ...mes to secure permanent pos... ...During the past five years it ...won by five different players, ...James getting it last year. ...llenge cup for ladies' handicap ...was won in 1903 and 1904 by ...ton; in 1906 and 1907 by Fler... ...ton, and in 1908 by Mrs. R. O. ...and the chances are that May ...to this year, as she is do en... ...tourney, according to report. ...he challenge cup was won in ...Ward Dawson and in 1908 by ...Strachan; and it must be won ...to secure permanent possession ...ior.

...ents in the men's contests will ...n five sets, and all sets ad... ...and all other sets will be ...three. Junior singles will be ...any player under 18 years of ...tries to all singles events will ...Monday, and for the doubles ...the lists will be held open until ...y, the entrance fee to each ...be $1. The probable entries ...Los Angeles end of Southern ...s will be Bell, Duncan, Daw... ...wn and Braly, while among ...s will be May and Florence ...and Mrs. Bruce.

...Hackbaugh and Tom Bundy ...start on Tuesday for Chicago ...the men's doubles in a num... ...astern tournaments. The na... ...tournament will be held in ...and the Coast will be repre... ...by Janes and McLoughlin. This ...will turn out a doubles team ...play Hackett and Alexander ...championship of the United ...at Newport later in the sum...

Good Family Tour.

...Good and his family of Hack... ...N. J., will start this month ...for Kentucky to visit his ...home in the Blue Grass State. ...travel in two cars, Mr. Good ...one and his daughter the ...they expect to drive about ...

Oily Streets.

...Mayor of Indianapolis has ve... ...ordinance which prohibited ...use of oil in the streets and ...provided a workhouse sentence ...days in addition to a fine of ...first conviction.

Speed Crusade.

...aid is being given by the ...Motor Club to the city author... ...a crusade against reckless ...Counsel for the club has ...retained to prosecute all driv... ...violate the speed ordinances.

Vigorous Campaign.

...Chattanooga, Tenn., Automobile ...Club has been reorganized and a vig... ...campaign begun for good roads. ...Funds in the body is limited and these must be private ...driving within fifty miles of ...

More Trouble.

...Auto owners in Wisconsin ...must register before October 1 un... ...law signed by Gov. David... ...After the registration fee to ...State is sold the certificate ...must then have to be returned ...Secretary of State.

Boston Post Road.

...The Boston post road leading out ...of New York has been reopened for ...automobile, and a short cut up ...Connecticut can now be taken over

EL...

DEER hu... year on ... opens J... moved yester... California Fi...

"Attorney... are governed ... Inasmuch ... will still clo... shorten the ... tested on a ... Appellate Co... Supervisors. ... Any actio... conform to th... The hunti...

...IS POISED.

...IS PLAY AT THE POTTER.

...y Are to Test Skill at Santa Barbara.

...Days' Matches for Cup to Begin Thursday.

...gh and Bundy to ...y in Eastern Tourneys.

...r a local tennis player will have ...ge the manifold pleasures of ...week in this city to attend the ...annual tourney of the Hotel Pot... of Santa Barbara, which begins ...Tuesday, to run for three days. ...ents will consist of ladies' dou... ladies' handicap singles, mixed ...gentlemen's singles and dou... junior singles.

...gentlemen's singles and the ...e singles will start at 9 o'clock ...morning, and the ladies' sin... at 2 o'clock in the afternoon of ...day, July 15, while the gentle... double and mixed doubles will ...at 9 o'clock on the morning of ...July 16. The time for the la... doubles will be announced later. ...anyone not ready when their ...is called will lose by default.

...Potter challenge cup for men's ...will be the principal trophy ...ed for, and it must be won ...times to secure permanent pos... During the past five years it ...been won by five different players, ...no names getting it last year. ...challenge cup for ladies' handicap ...was won in 1903 and 1904 by ...Stone; in 1905 and 1907 by Flor... Burton, and in 1908 by Mrs. R. O. ...and the chances are that May ...will, this year, as she is to en... the tourney, according to report. ...The team challenge cup was won in ...1907 by Ward Dawson and in 1908 by ...Alfred Sinclair, and it must be won ...three times to secure permanent possession ...of the cup.

...Events in the men's contests will ...be played in five sets, and all sets ad... but all other sets will be ...three sets. Junior singles will be ...limited to any player under 19 years of ...age. Entries to all singles events will ...close Tuesday, and for the double ...events the draw will be held open until ...Thursday, the entrance fee to each ...event to be $1. The probable entries ...from the Los Angeles end of Southern ...California will be Bell, Duncan, Dawson ...and Healy, while among ...those who will be May and Florence ...Sutton and Mrs. Bruce.

...Hackenbush and Tom Bundy ...will start on Tuesday for Chicago ...to enter the men's doubles in a num... of eastern tournaments. The na... tournament will be held in ...Chicago, and the Coast will be repre... by James and McLoughlin. This ...pair will turn out a doubles team ...that may Blackett and Alexander ...for the championship of the United ...States at Newport later in the sum...

Good Family Tour.

...Good and his family of Hack... Ky., N. Y., will start this month ...from their home in Kentucky to visit his ...old home in the Blue Grass State. ...They will travel in two cars, Mr. Good ...driving one and his daughter the ...other. They expect to drive about ...2000 miles.

City Streets.

...Mayor of Indianapolis has ve... an ordinance which prohibited ...the spitting of oil in the streets and ...provided a workhouse sentence ...of thirty days in addition to a fine of ...$100 on conviction.

Speed Crusade.

...Aid is being given by the ...Motor Club to the city author... in a crusade against reckless ...driving. Counsel for the club has ...been instructed to prosecute all driv... who violate the speed ordinances.

Vigorous Campaign.

...Chattanooga, Tenn., Automobile ...Club has been reorganized and a vig... campaign begun for good roads. ...Improvements in the body is lim... to $1,000, and these must be private ...roads lying within fifty miles of ...the city.

More Trouble.

...motor car owners in Wisconsin ...may have trouble before October 1 un... a new law signed by Gov. David... requiring the registration fee to ...be paid when a car is sold the certificate ...of registration to be returned ...to the Secretary of State.

Good Roads Post Road.

...Boston post road leading out ...of New York has been reopened for ...motor traffic, and a short cut up ...Pelham Manor can now be taken over ...the road.

BEGINS LAST JOURNEY.

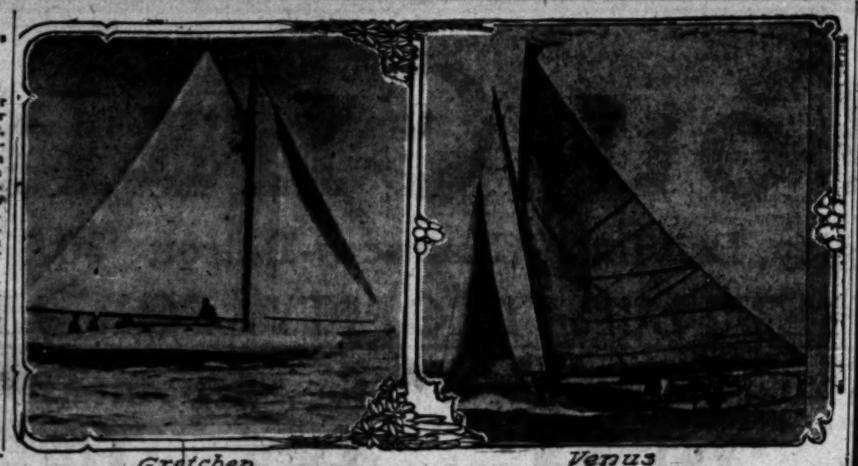
Body of Sir Arthur Cowell Stepney Is Shipped to England for Burial.

[ASSOCIATED PRESS NIGHT REPORT.]

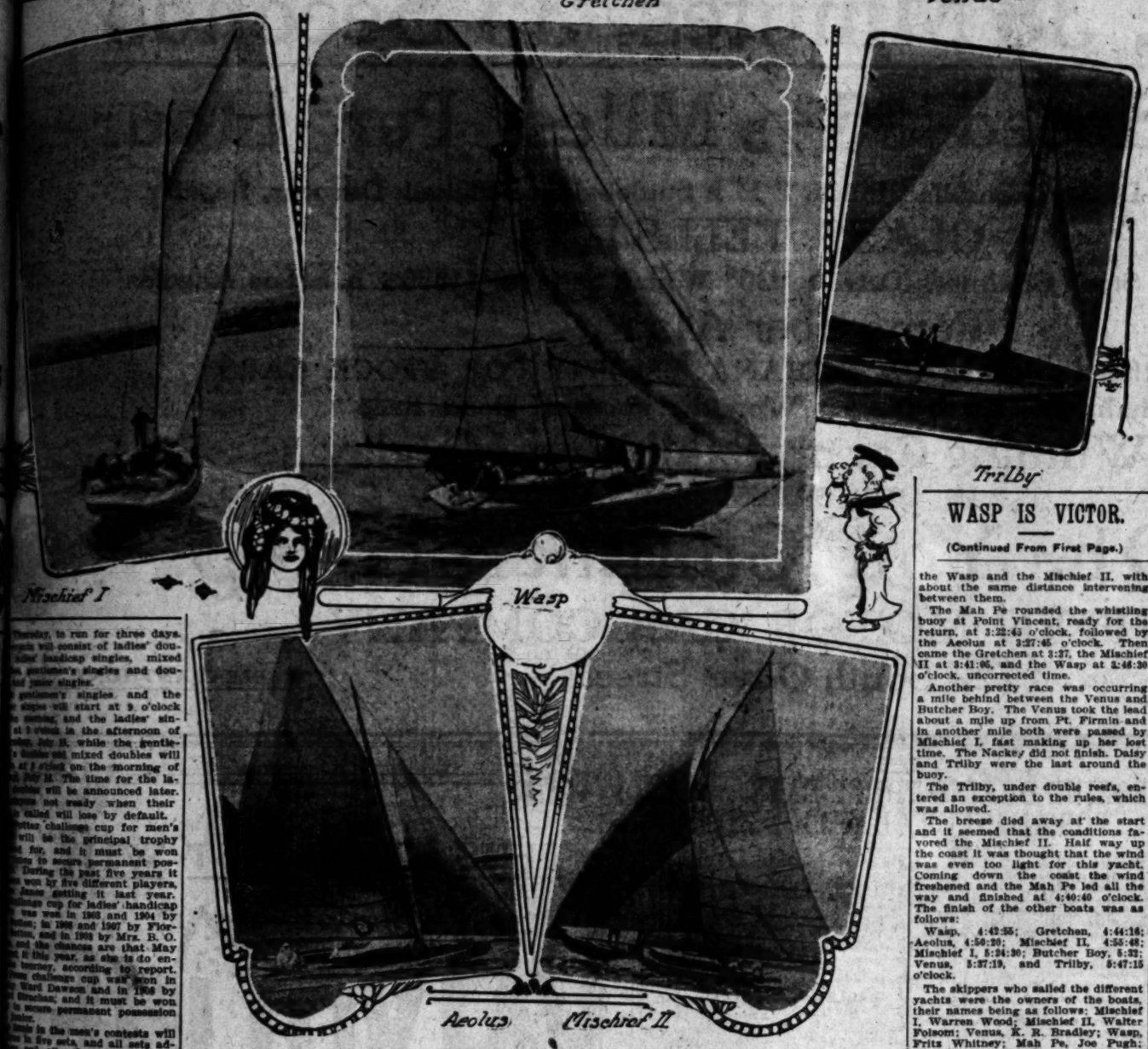
YUMA (Aris.) July 10.—Another chapter in the story of Sir Arthur Cowell Stepney, the English baronet, whose sudden death here, July 2, disclosed the eccentric career of a man born to a title and vast estates in Great Britain, who chose to denationalize himself and drop his title to become an American citizen, closed tonight in the shipment of the dead nobleman's body to New York, from whence it will go across the sea for interment in English soil.

H. C. Ackroyd, the Vancouver, B. C., attorney, who arrived in Yuma four days ago to take charge of the body and effects of the deceased, gave out the first authoritative statement concerning his late client tonight. According to Mr. Ackroyd, the dead baronet's full name and title was Sir Emile Algernon Keppel Cowell Stepney, born in Germany of English parentage, about seventy-five years ago. As a young man Sir Arthur was an attaché of the Foreign Office in London, and subsequently in the 70's and early 80's he sat in Parliament for South Wales, where he had large estates.

For years all his time not given to travel, in which he delighted, had been spent on his British Columbia estates, in the cultivation of which he was intensely interested.



Gretchen — Venus



Mischief I — Wasp — Aeolus — Mischief II

Flyers of the South Coast and San Diego Yacht Clubs, which raced for The Times cup off San Pedro, yesterday, in one of the greatest contests ever held in Pacific waters.

Trilby

WASP IS VICTOR.

(Continued From First Page.)

the Wasp and the Mischief II. with about the same distance intervening between them.

The Mah Pe rounded the whistling buoy at Point Vincent, ready for the return, at 3:22:45 o'clock, followed by the Aeolus at 3:27:45 o'clock. Then came the Gretchen at 3:37, the Mischief II at 3:41:05, and the Wasp at 3:46:30 o'clock, uncorrected time.

Another pretty race was occurring a mile behind between the Venus and Butcher Boy. The Venus took the lead about a mile up from Pt. Firmin and in another mile both were passed by Mischief I, fast making up her lost time. The Nackey did not finish. Daisy and Trilby were the last around the buoy.

The Trilby, under double reefs, entered an exception to the rules, which was allowed.

The breeze died away at the start and it seemed that the conditions favored the Mischief II. Half way up the coast it was thought that the wind was even too light for this yacht. Coming down the coast the wind freshened and the Mah Pe led all the way and finished at 4:40:40 o'clock. The finish of the other boats was as follows:

Wasp, 4:42:55; Gretchen, 4:44:16; Aeolus, 4:50:20; Mischief II, 4:55:48; Mischief I, 5:34:30; Butcher Boy, 5:32; Venus, 5:37:19, and Trilby, 6:47:15 o'clock.

The skippers who sailed the different yachts were the owners of the boats, their names being as follows: Mischief I, Warren Wood; Mischief II, Walter Folsom; Venus, K. R. Bradley; Wasp, Fritz Whitney; Mah Pe, Joe Pugh; Nackey, Lew Harris; Aeolus, Frank Wyatt; Daisy II, Clark Morgan; Trilby, Dr. A. Gahan; Gretchen, J. S. Holly, Jr.; Butcher Boy, Kent Hamilton.

George E. Bowles, commodore of the San Diego club and one of the judges, expressed his satisfaction with the race and declared that his club would try again next year for The Times trophy.

Kansas Race Meet.

The members of the Kansas City Automobile Club are arranging to hold a race meet at the Elm Ridge track on July 31 as part of the entertainment to be provided for the Glidden tourists, who will finish their 1909 journey in that city.

Against Speeding.

A crusade against speeding has been begun by the Wicomico Automobile Club of Elkton, Md. The members have pledged themselves to drive within the law and to help prosecute other motorists who fracture speed regulations.

BEGGARS POISED.

THIS PLAY AT THE POTTER.

...y Are to Test Skill at Santa Barbara.

...Days' Matches for Cup to Begin Thursday.

...gh and Bundy to ...y in Eastern Tourneys.

...r a local tennis player will have ...ge the manifold pleasures of ...week in this city to attend the ...annual tourney of the Hotel Pot... of Santa Barbara, which begins ...Tuesday, to run for three days. ...ents will consist of ladies' dou... ladies' handicap singles, mixed ...gentlemen's singles and dou... junior singles.

...gentlemen's singles and the ...e singles will start at 9 o'clock ...morning, and the ladies' sin... at 2 o'clock in the afternoon of ...day, July 15, while the gentle... double and mixed doubles will ...at 9 o'clock on the morning of ...July 16. The time for the la... doubles will be announced later. ...anyone not ready when their ...is called will lose by default.

...Potter challenge cup for men's ...will be the principal trophy ...ed for, and it must be won ...times to secure permanent pos... During the past five years it ...been won by five different players, ...no names getting it last year. ...challenge cup for ladies' handicap ...was won in 1903 and 1904 by ...Stone; in 1905 and 1907 by Flor... Burton, and in 1908 by Mrs. R. O. ...and the chances are that May ...will, this year, as she is to en... the tourney, according to report. ...The team challenge cup was won in ...1907 by Ward Dawson and in 1908 by ...Alfred Sinclair, and it must be won ...three times to secure permanent possession ...of the cup.

...Events in the men's contests will ...be played in five sets, and all sets ad... but all other sets will be ...three sets. Junior singles will be ...limited to any player under 19 years of ...age. Entries to all singles events will ...close Tuesday, and for the double ...events the draw will be held open until ...Thursday, the entrance fee to each ...event to be $1. The probable entries ...from the Los Angeles end of Southern ...California will be Bell, Duncan, Dawson ...and Healy, while among ...those who will be May and Florence ...Sutton and Mrs. Bruce.

...Hackenbush and Tom Bundy ...will start on Tuesday for Chicago ...to enter the men's doubles in a num... of eastern tournaments. The na... tournament will be held in ...Chicago, and the Coast will be repre... by James and McLoughlin. This ...pair will turn out a doubles team ...that may Blackett and Alexander ...for the championship of the United ...States at Newport later in the sum...

Good Family Tour.

...Good and his family of Hack... Ky., N. Y., will start this month ...from their home in Kentucky to visit his ...old home in the Blue Grass State. ...They will travel in two cars, Mr. Good ...driving one and his daughter the ...other. They expect to drive about ...2000 miles.

City Streets.

...Mayor of Indianapolis has ve... an ordinance which prohibited ...the spitting of oil in the streets and ...provided a workhouse sentence ...of thirty days in addition to a fine of ...$100 on conviction.

Speed Crusade.

...Aid is being given by the ...Motor Club to the city author... in a crusade against reckless ...driving. Counsel for the club has ...been instructed to prosecute all driv... who violate the speed ordinances.

Vigorous Campaign.

...Chattanooga, Tenn., Automobile ...Club has been reorganized and a vig... campaign begun for good roads. ...Improvements in the body is lim... to $1,000, and these must be private ...roads lying within fifty miles of ...the city.

More Trouble.

...motor car owners in Wisconsin ...may have trouble before October 1 un... a new law signed by Gov. David... requiring the registration fee to ...be paid when a car is sold the certificate ...of registration to be returned ...to the Secretary of State.

Good Roads Post Road.

...Boston post road leading out ...of New York has been reopened for ...motor traffic, and a short cut up ...Pelham Manor can now be taken over ...the road.

FIDGETING FOR WAR.

Young Turks Party at Constantinople Seeking Pretext to Begin Fight With Little Greece.

[BY DIRECT WIRE TO THE TIMES.]

VIENNA, July 10.—[Exclusive Dispatch.] Cretan affairs are regarded with serious misgivings in official quarters. It is learned from a reliable source that the outlook is threatening. Reports indicate that the Turks are doing their best to provoke war with Greece, while the little kingdom, conscious of the danger, is avoiding anything of a hostile nature.

The Young Turks believe they have a great chance of smashing the Greeks with no risk to themselves, and at the same time materially strengthening their present precarious position at home. On the other hand, they hesitate to make a decisive move, fearing a Bulgarian attack from the rear. Although the differences between the Porte and the government at Sofia have been outwardly adjusted, the Bulgarians would gladly seize the opportunity to attack the Turks in the event of a war with Greece.

Meanwhile the situation is complicated. The powers, however, appear to be anxious to prevent disturbances in the Balkans and are considering the advisability of sending a joint warning to Turkey to let Greece alone. It is expected that the developments of the next few days will be highly important.

THESE FOLKS HONEST.

Return Lost Money, Watch and Steamer Ticket to Sorrowing Denver Milliners.

[ASSOCIATED PRESS DAY REPORT.]

NEW YORK, July 10.—The Misses Kate and Jane Dunphy, milliners of Denver, came near not being able to sail for Europe today on the steamship St. Paul.

While shopping in Broadway, Miss Kate lost, through a hole in her pocket, a gold watch, an envelope containing $300 and another envelope containing their tickets to Europe. They advertised their loss.

The tickets were found in a store, where they had been left by a man who had picked them up in the street. Another reply to their advertisement told of a boy, giving his address, who had found some money. With a detective, the Misses Dunphy called on the lad and he returned the $300, and the gold watch. He was given $20.

TO AID STRIKERS.

General Organizers of American Federation of Labor Reach Pittsburgh to Begin Campaign.

[ASSOCIATED PRESS DAY REPORT.]

PITTSBURGH, July 10.—Emmett Flood and John A. Fiett, general organizers of the American Federation of Labor, arrived here yesterday and spent the greater portion of the day in conference with P. J. McArdle, president of the Amalgamated Association of Iron, Steel and Tin Workers.

They have been assigned to the Pittsburgh district by the American Federation of Labor, to assist the Amalgamated strike against the American Sheet and Tin Plate Company, and will begin an active campaign this morning.

President McArdle said the announcement that the United States Steel Corporation would build a fifty-mill tin plate plant, and a fifty-mill sheet plant at Gary, Ind., the largest of its kind in the world, is only a bluff on the part of the Steel Corporation to win the strike for the American Company.

ELKS HAVE CHANCE TO HUNT DEER.

DEER hunting during the latter part of Elks' Week will be possible this year on account of the opinion of the Attorney-General that the season opens July 15. All doubt concerning the changing of the date was removed yesterday when The Times received the following telegram from the California Fish and Game Commission, in San Francisco:

"Attorney-General renders opinion that deer season opens July 15. We are governed accordingly."

Inasmuch as the new law lengthens the hunting season two weeks, as it will still close November 1, Boards of Supervisors have endeavored to shorten the season under a law later held to be unconstitutional. It was tested on a case from this county in respect to the dove season and the Appellate Court held that the Legislature could not give such powers to Supervisors.

Any action of county authorities in fixing hunting seasons that do not conform to those arranged by the State Legislature is illegal.

The hunting license for tourists is $25.

Pioneer of Fair Prices — Order By Mail



Bullock's

Twitchell Air Gauges at $1.15

—Hundreds of them—Third floor. Fair prices at Bullock's.

After the Big Race

Auto Supplies become an important topic. Are the **Tires** in good trim? **Need Plugs—Tools—Tubes—Oils?**

—Fair prices never meant more than they do now—

—Remember that a telephone order to Bullock's will be as carefully filled as though you came to the store in person—

—Buy at Bullock's Monday.

Diamond 3x28 Tires at $11.50

3½x30's at $18.50

First Quality—Guaranteed.

First Quality Diamond, Fisk and Goodrich and other tires at Fair Prices. Every one guaranteed.

It will be stronger economy even than the prices indicate to buy tires liberally Monday.

AUTO DUSTERS—
You will need one. $1.50 to $5.00.
Valvoline Oil $3.25—5 gallons—a feature. $3.25.
Tour Books at $1.00—So. Cal.'s Auto Club or Gray's.
Thorpe Photomaps $1.45.
Little Giant Storage Batteries at $15.00—6 volts—6 amperes.

SPARK PLUGS—
Rajah at 85c—all sizes.
Scotless—All sizes, including Elmore size at $1.15.
Anderson Glass Plugs $1.85—½-in. and Metric.
Delta—at 50c—a new plug.
Breach-Block Plugs—95c.

STANDARD MOTOR OILS
Zerolene Oil, $3.15.
Mobiloil at $3.15.
Monogram "Medium," $3.75. "Oilzum" at $3.95.
Calcium "Carbide"—10 lbs. 25c.
Beautiful New Steamer Robes $5.00—Rich plaids—nearly all wool.

A GLOVE SALE—
First Lot $1.50—Gauntlet buckskins with black backs.
Gloves at $1.50—Reinforced seams—soft hands—great gloves for durability.
Gloves at $2.00—In grays and reds, a few blacks.

BOBRICK'S

SOP-O-ZON



For the Bath, Shampooing and General Toilet Use—"Try It Once, You Will Like It Always."

The purest Olive and Cocoanut Oils form the basis of this remarkable liquid soap. Combined with other essential ingredients of tested purity, it yields a preparation that is an extremely powerful cleanser, its use leaving the skin soft and smooth and the scalp and hair in perfect condition. Because it is pure, sanitary and economical, thousands are discarding cake soap in favor of Sop-o-Zon. No bathroom is properly equipped without Sop-o-Zon. "Try it—you'll like it."

Autoists Use SOP-O-ZON for Cleaning the Hands

Sop-o-Zon is the quickest and most thorough solvent of dirt, grease, paint, printer's ink, etc. It is indispensable to automobilists, mechanics, painters and printers for cleaning the hands. It should find a place in every factory and office. Pints, 25c; quarts, 40c; gallons, $1.25. Buy it from auto and bicycle supply houses, drug, hardware and grocery stores.

E-Z-Q is the best metal polish made. 25c pint. For sale everywhere.

BOBRICK CHEMICAL CO.
Sole Manufacturers
111-117 SOUTH GAREY STREET LOS ANGELES

F 3658 Bdwy 1246

Auto Supply Co.

Everything for the Auto at Prices Which are Right

Open Sunday Until 3 P.M
Open Daily Until 9 P.M.

Special Elks' Week Sale

Shebler Carburetors	Gas Burners	Horns
Thermos Bottles	Gloves	Pumps
Road Maps	Hats	Air Gauges
Ammeters	Caps	Polish
Dry Cells	Lamps	Shock Absorbers
Storage Batteries	Goggles	Brass Bumpers
Speedometers	Horns	Oils
Coils	Robe Rails	Grease
Timers	Foot Rails	Wind Shields
Chain	Tire Protectors	Tires
Clock	Spark Plugs	Folding Chairs

HINTS:—The price on tires will advance July 15th. Save money by buying now.

707-709 South Spring St.

No, the

Studebaker

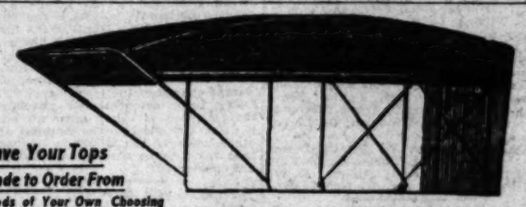
Did not win the

Santa Monica Road Race

But it did run a very fast, consistent race, absolutely without trouble of any kind, was never at any time in danger of being headed by any car of near equal horse power, and its average speed of 60 miles per hour was faster than most people thought possible for any car, and faster than the time of many cars of much greater horse power.

The car of perfect reliability, luxury and service. Demonstration any time.

Lord Motor Car Co.
1032-8 SOUTH OLIVE STREET.



Have Your Tops Made to Order From Goods of Your Own Choosing

5-PASSENGER TOURING CAR TOPS $80

This top is the best top in America today for the money. It will do credit to any priced car; a top that is built on right lines and sold at the right price.
M. L. MORAN, 154-56 N. Los Angeles St. Phone—Main 5414

NEW AGENCY
Buick
HOWARD AUTO CO.
1806 So. Main St.

Rambler Five-Passenger Car—$2400 Equipped.
The offset Crank Shaft, an important power-producer.
W. K. COWAN, So. Cal. Agent,
1140-42 So. Hope St

Oh, You Chalmers!

Bert Dingley, Driving a Chalmers-Detroit "30," Wins the

LEON T. SHETTLER TROPHY FOR LIGHT CARS

Over a 202.2 Mile Course in the Phenomenal Time of

3 Hours, 38 Minutes, 35 Seconds

Average Speed 55 2/5 Miles Per Hour

Defeating Stoddard-Dayton, Cadillac, Buick, E M F Studebaker, Mitchell, Durocar, Regal

CLASS TELLS!

Think of it! This is a Stock Chalmers-Detroit "30" Which Sells for $1650 f. o. b. Los Angeles!

Remember Also

A Duplicate of this Car Won the INDIANA TROPHY FOR STOCK CARS

The Chalmers-Detroit ALSO Won the Portland Road Race

The Winning Car on Exhibition Monday

IN OUR SALESROOMS

Oh, You Chalmers!

WESTERN MOTOR CAR COMPANY

CHAS. E. ANTHONY, Pres. 727 South Olive Street EARLE C. ANTHONY, Mgr.

FINISHING TOUCH.

ARRANGEMENTS FOR MATINEE.

Harness Meeting Will Have Special Features.

Classy Nags Are Expected to Perform Well.

Big Purses Are Offered for Regular Events.

Four matinée races, to be included in the harness meeting that is to be held at Agricultural Park for four days beginning Wednesday, were arranged yesterday by the Los Angeles Harness Horse Association, which is to conduct the meeting as a special feature of the California circuit.

One matinée event will be held each day of the meeting. The free-for-all race on Saturday is expected to be very interesting. Prizes valued at $60, $25 and $15 are to be awarded to the first three place winners, respectively.

The horsemen are getting their campaigners in excellent condition for the meeting, which undoubtedly will be the classiest that has ever been held in this city. The purses range from $300 to $1000, and the fastest harness horses on the Coast are to be seen in action. The entries for the matinée races follow:

The 2:25 trot, one mile, two heats in three: Arms, Joseph H. Williams; Rex, Dr. W. A. Conway; Rich, C. E. Gerber; Lottie Vayer, O. O. Jonas; Charlie Wilkes, D. T. Sedgewick; Mamie Elizabeth, C. A. Canfield; Zulu Belle, C. A. Durfee; Clara G., William Morgan; Crisis, William Morgan.

The 2:30 trot, one mile, two heats in three: Rancho del Paso, L. J. Christopher; Direct Maid, Charles Saddler; Julia Clay, W. H. Nesmith; Fussy B., W. A. Connoly; Orena, W. A. Glasscock.

The 2:20 pace, one mile, two heats in three: Maj. Gifford, R. J. Prescott; Red Jacket, O. O. Jonas; Noma, O. O. Jonas; Honest John, Perry Lowe, Bernie Wilkes; L. A., Denker; Isabelle, Perry Lowe.

Free-for-all trot, one mile, two heats in three: Zombretta, L. J. Christopher; Athasthane, D. L. Bachart, Pleasanton; Escobodo, Porter brothers, Portland; Easter, S. B. Wright, Santa Rosa; Zombro Nut, Porter brothers, Portland; Jay Direct, J. R. C. Burton; Dr. Lecco, C. A. Durfee.

Officials—Starter, Ed. Smith, Ocean Park; judges, C. A. Durfee, L. W. Fulson, George Easton; timers, J. W. Nickerson, H. Modes, E. Deffebach.

BADGES DISTRIBUTED.

H. L. Pritchard, deputy fish and game commissioner, is distributing the new badges that are to be worn by deputies during the year, beginning the first of this month. The plain shield badges are being called in and the wearers of them are no longer invested with authority to enforce the fish and game laws. Deputies under salary during the current year will wear a large star. Deputies appointed by the commissioner, but who receive no remuneration for their services, will be provided with badges having the shape of a shield with a star in the center.

BOWLING SCORES.

High scores rolled on Morley's Spring-street alleys in the past week were:

Tenpins—J. P. Wieland, 223; M. Balch, 207; J. Novacovich, 254; F. Humes, 226; J. Johns, 246; E. Giambastiani, 224; J. Balch, 239; G. Ballard, 218; F. McDonnell, 222; N. W. Borole, 258; G. Gloetzner, 247; A. E. Stone, 220; F. Cochran, 238; C. Eaton, 208; D. Deel, 200; H. Hincke, 206; H. Merriman, 256; D. Gunning, 230; S. Trinhill, 208.

Jimjoms—C. O. Goldman, 197; R. B. Little, 152; J. Dilger, 198; J. Russell, 152; C. Lawton, 168; M. Hall, 202; S. Hall, 119; R. Dilger, 166; C. Lillard, 194; W. Mohr, 112; D. Deel, 115; J. Schaf, 115; L. Jones, 202; W. Dolan, 114; D. Walton, 115; C. Eaton, 119; S. Trinhill, 129; G. Sampson, 119; M. Balch, 195; L. E. Nicols, 119; A. Brainard, 129; W. Shipp, 161; E. Murray, 111.

STRIKES AND SPARES.

J. Balch's 259 in tenpin was the week's high game.

H. B. Little was high at jimjoms for the week with 152.

S. Hall in French five ran the week's best score, 230.

In the second match between the following quartettes victory was reversed, winning two out of three and by 95 pins. J. Johns, of the victors, had high game, 246, and A. E. Stone of the opposing team high average, 181 1-2. The result table:

	1	2	3	Total	Av.
Wieland	134	185	152	471	157
Lillard	150	161	156	467	155 2-3
Murray	161	159	191	501	167
Johns	146	145	246	537	179
	591	650	735	1976	
	1	2	3	Total	Av.
Stone	208	184	153	545	181 1-3
Whaley	142	154	182	478	159 2-3
Mrs. Stone	176	122	159	457	152 1-3
Jeffries	156	195	140	490	163 2-3
	682	629	589	1879	

In a three-hand tenpin contest for high average in ten games J. Balch won with 189 2-10, and 250 high game.

	1	2	3	4	5	6	7	8	9	10	
Balch	147	234	141	156	154	204	213	192	209	191	
Total—1851.											
Johns	162	142	199	165	167	200	168	195	155	179	
Total—1746.											
Heyriman	139	152	134	202	158	205	209	151	167	173	
Total—1874.											

E. Giambastiani won six out of nine games from D. Gunning in a tenpin match. Their games were:

	1	2	3	4	5	6	7	8	9
Giambastiani	141	153	234	197	159	199	198	173	187
Total—1631.									
Gunning	144	156	180	182	172	181	170	173	150
Total—1588.									

S. Trinhill took three out of five and by 56 pins on totals from G. Sampson at jimjoms as follows:

	1	2	3	4	5	Total
Trinhill	92	128	115	192	108	546
Sampson	95	116	95	205	85	490

Autos Are Safer.

That automobiles may safely be driven twice as fast as horse-drawn vehicles or saddle horses is the conclusion reached as a result of the tests held a few weeks ago on Hillside avenue, Jamaica, L. I., N. Y. L. W. Page, Director of the Office of Public Roads of the Department of Agriculture, who was in charge of the tests, says: "The brake tests demonstrated absolutely that a speed of thirty miles an hour is as safe or safer to the motorist and other users of the highway as half that speed when horse-drawn vehicles are considered."

Will Buy Hill.

The Automobile Club of Worcester, Mass., has revived the project of buying a hill for its climbing contests. The scheme resulted from an attempt by owners of lands abutting the Dead Horse Hill, which has been utilized by the club, to raise the price for its use. The hill which the club proposes purchasing lies a couple of miles to the west of the city, and the grade is steeper than that of Dead Horse. There is a good site for the erection of a grand-stand, from which a clear view of practically the entire course is obtainable. More than half the money necessary for the project has been pledged.

MIT ARTISTS.

BOXING DURING THREE DAYS FOR AMATEUR CHAMPIONSHIPS.

FORTY-ONE entries have been received for the amateur boxing tournament that is to be held under the auspices of the Los Angeles Athletic Club for the championships of the Pacific Coast, at Venice, Thursday and Friday nights, and before the entry list closes Tuesday night it is expected that the number will be increased to fifty. Against the best local talent will be pitted men from San Francisco, Stockton and San Bernardino.

The entries to date follow:

The 105 pound class—J. Rafter, Olympic Club; Fred Sholes, Los Angeles Athletic Club; Eddie Fox, Dan Rooney, Rocco Wego, unattached, Los Angeles; Roy Snyder, Los Angeles Athletic Club; Charles Corson, Y.M.C.A.

The 115-pound class—W. E. Coe, W. Silverman, Y.M.C.A.; Walter Fickett, Jack Mann, George Kahn, Tony Smith, unattached; Eddie Dennis, Olympic Club.

The 125-pound class—Frank Curtis, Mike Botel, unattached; Oscar Walter, Newsboys' Club.

The 135-pound class—Willie Dwyer, Olympic Club; Sam Coulter, Charles Boscha, Los Angeles Athletic Club; Jimmy Hayes, unattached; J. Beauchamp, Broadway Athletic Club.

The 145-pound class—Alvin Ashley, Clarence Macey, L. R. Cuder, unattached; J. O. Niderost, Olympic Club; E. Barry, Broadway Athletic Club; C. B. Edwards, G. C. Cockhill, C. Chandler, Y.M.C.A., Los Angeles.

The 158-pound class—Cliff Reumann, Los Angeles Athletic Club; E. Reguse, unattached.

The 185-pound class—Victor Newman, Y.M.C.A., Los Angeles; Otto Wallisch, Olympic Club.

Heavyweight class—Clark Jorgstorff, Los Angeles Athletic Club; Otto Wallisch, Olympic Club.

The Stockton Athletic Association has notified F. W. Henderson, secretary of the L.A.A.C., that it will send a representative, and the San Bernardino Athletic Club is to enter three men. Several unattached local boxers have signified their intention of entering tomorrow.

All the men entered for the bouts are to be subjected to a physical examination at the Los Angeles Athletic Club tomorrow night at 7 o'clock. The contestants will be required to make their respective weight limits at 7 o'clock on the nights of the tournament.

If fifty or more entries are received, two nights probably will be devoted to the preliminaries, and the finals will be held Saturday night. The bouts promise to be the classiest amateur mix-ups ever held here. All the Southern California champions in the various classes are entered.

F. W. Burgess, boxing instructor of the Olympic Club, will accompany his men to this city. They are expected to reach here tonight. During the tournament they will stay at Venice. The L.A.A.C. boxers will stay at the club annex at Venice.

Six-and-a-half-ounce gloves are to be used by the contestants. In the tournament held in May, much lighter gloves were used, and with the heavier mitts it is not likely that unnecessarily heavy punishment will be meted out.

Cliff Reumann, the middleweight boxer of the Los Angeles Athletic Club, who is the only holder of a Coast boxing championship in the South, sustained a sprained ankle yesterday. He may not be able to enter the tournament, although De Witt Van Court believes he can get him into shape.

The officials for the tournament are to be selected early this week. The contests will be pulled off in the pavilion of the Venice Athletic Club. Gold and silver championship medals are to be awarded to the first and second men, respectively, in the various divisions.

BALLS AND STRIKES.

The loss of Gandil of Sacramento and Koestner of Los Angeles will be sorely felt by the Coast League fans—until others are secured to take their places and as these cracks will not go until next season, there will be ample time to replace them. Gandil is slated for the Chicago White Sox and Koestner for Cleveland. With Garry Herrmann coming here to look at Beall of Los Angeles, and Johnson of Portland, it would appear that Coast League players are in demand.

Little Jimmy Toman, the umpire, declares that no more ball players will be allowed to run over him and that he proposes to keep busy with all the roarers. During his last series at Sacramento he put no less than eight men out of the games and will continue this kind of business.

Jiggs Donahue, now at first base for the Washington team, will be made manager of the team when Cantillon's three-year contract expires in September. This is the rumor and certainly the team could be no worse off than it is now.

It is stated in the East that Chick Fraser, the former Chicago Cub pitcher, intends to sue Murphy for back salary and will take the case through the courts.

Lave Cross, once third baseman for the Philadelphia Athletics, is back on the pay roll again, having thrown over his job of managing a team in the outlaw South Atlantic League, to become a scout.

Buck Francks, formerly shortstop of the Oakland team, says that he should have gone to the Omaha team long before he did, for he has made more money there than he ever did in Oakland and has saved some of it.

Heine Spies, the well-known old catcher of the Los Angeles team, is working in this city every day, and has promised to catch a game for the Vernons if they want him.

SOUTHERN FISH ON EXHIBITION.

The State Fish and Game Commission has notified Deputy Commissioner Pritchard that a fish car is to be sent here next week for the purpose of getting a general assortment of fish to be exhibited in the aquarium at the Alaska-Pacific Exposition.

The car probably will be shipped to San Pedro and most of the fish will be collected at Catalina. The Commission made an effort to secure a representative assortment of fish at Monterey, but failed.

VALVOLINE

THIS TELLS JUST WHY

TRADE MARK VALVOLINE

MOTOR OILS

ARE UNQUESTIONABLY THE BEST

Because

We have been refiners of Petroleum oil for over forty years with a World-Wide reputation of the highest grade and quality of Lubricating Oils.

Because

Our process of refining being more expensive and requiring greater care and attention results in the "highest quality," and "highest quality" means perfect lubrication.

VALVOLINE OIL COMPANY

New York, U. S. A.

REFINERIES:

WARREN, PA. EDGEWATER, N. J. BUTLER, PA.

L. A. Branch, 136 S. Central Ave.

VALVOLINE

Big Auto Building.

Automobile dealers of Newark, N. J., are interested in a project to build a six or seven-story building, of fireproof construction, somewhere near the center of the city, to be used exclusively for dealers in automobiles and accessories.

Motor Clubs.

New motoring clubs have been formed at Boulder, Col.; Quakertown, Pottsville and Bradford, Pa.; Hamilton, O.; Vicksburg, Miss., and at Washington, N. J. The Boulder, Col., club has already extended an invitation to the Denver club to coöperate in obtaining better roads between the two cities.

Good Roads.

White Mountain tourists will find that a great improvement has been made in the road leading through Crawford Notch. In the dangerous passage from the Great Gate to the foot of the Notch Hill all the bad turns have been taken out, while others have been straightened and widened from the old width of eight feet to from sixteen to twenty-one feet, changing the grade from 15 per cent to 10 per cent from the top to the foot of the first hill.

Magneto Ign

If the announcements of the manufacturers are to be taken as a criterion, 1910 is to be a magneto year. Some assert that the magneto will be furnished as an [illegible] and not as an [illegible]. Abroad nearly all high-grade cars are sold with a magneto for the [illegible] of ignition up to [illegible] power.



Tri-Color Sheet.
JULY 11, 1909.

Los Angeles Sunday Times

Part VII—8 Pages
Illustrated Family Section.

Little Nemo IN SLUMBERLAND

1
YOU HAD BETTER HANG ONTO THESE ROCKS!
I SHOULD SAY SO! THIS IS TERRIBLE, ISN'T IT?
I WISH I'D NEVER CAME HERE! UM!

2
THERE WE GO! I COULD NOT HANG ON.
NOW WHERE WE GOIN'?
GUGGLE UB!

3
THIS IS ANOTHER NIAGARA FALLS.
I WONDER WHAT IT ALL MEANS
UGG!

4
WE MIGHT AS WELL ENJOY OURSELVES NEMO, WHILE WE ARE HERE
OH!
OH! I AM NOT SCARED NOT YET!

5
WELL, IT HAS QUIETED A LITTLE! CAN YOU SWIM?
I CAN IF IT STAYS SMOOTH!
HERE IS A BOAT COMING! LOOK!!!

6

7
THE PRINCESS SURELY DOES NOT THINK MUCH OF YOU. GIVING YOU A DEAL LIKE THIS
I WISH I WAS HOME!
THAT IS WHAT I WAS THINK-ING. FLIP!

8
OH! I HAVE TOUCHED SOMETHING HUH! UM!
SO HAVE I! I HOPE IT ISN'T A WHALE!
SOMETHING IS AFTER ME!

9
IT'S A WHALE SURE! AND ME IS COMING UP! NOW WILL YOU BE GOOD?
I HAVE DONE NOTH-ING WRONG THAT I KNOW OF!
SAY, KIDS, I WISH I WAS HOME

10
WE'RE GOING TO GET A RIDE NOW.
ARE WE MOVING? NO! WE'RE NOT
I'LL NEV-ER LEAVE HOME A GAIN!

11
NOW, CAN YOU FIGURE THIS OUT? HERE IS DRY LAND AGAIN! STOP AND THINK! FIGURE IT OUT! WHAT IS THIS?
I CAN'T FIGURE IT OUT. IT'S A PUZZLE TO ME!
OH! I'M SO GLAD! HE. HE. HO. HA!

12
NO, I CAN'T FIGURE IT OUT! YES I CAN. I WAS DREAMIN' ALL THIS!

COPYRIGHT, 1909, BY THE NEW YORK HERALD CO.)
All Rights Reserved.

WINSOR McCAY

MONKEY · SHINES OF MARSELEEN

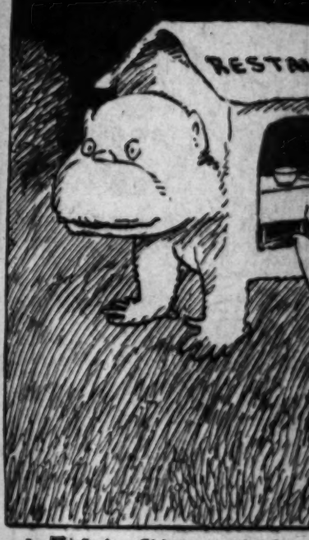


(COPYRIGHT, 1909, BY THE NEW YORK HERALD CO.) All Rights Reserved

TH



1.—A Tiny Tad is going out to h
He's tired of his comrades an



4.—He finds a Chimpanseating-hous
So up the little steps he goes and

JOHN



1.—"I saw it move"— "So did I"



4.—"Oh, let the old pig have it!"

THE TERRORS OF THE TINY TADS



1.—A Tiny Tad is going out to have a little walk;
He's tired of his comrades and the way they sit and talk.



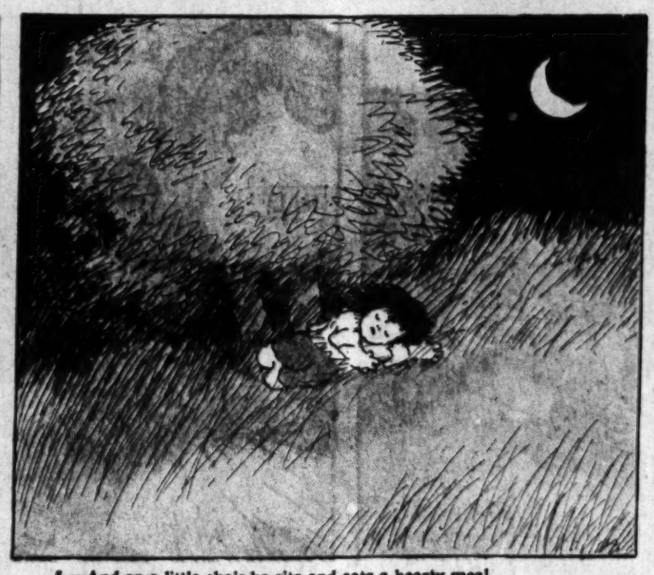
2.—But all at once he stops and cries, "Oh, what is this I see!"
"Two horrid old Saloonatics as drunk as they can be."



3.—"And there's the Grizzly B'arroom who has caused it," he declares;
"I guess I'll seek some nicer kind of animal somewheres."



4.—He finds a Chimpanzeating-house, which pleases him much more
So up the little steps he goes and in the open door.



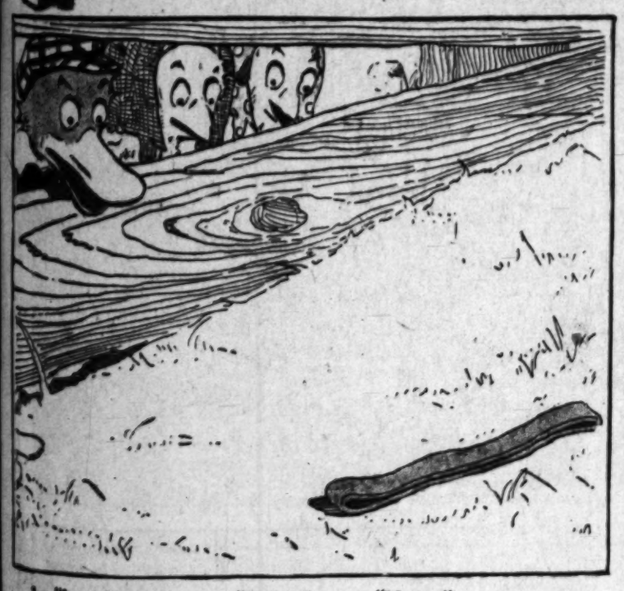
5.—And on a little chair he sits and eats a hearty meal,
And then he takes a little nap, so sleepy does he feel.



6.—Next morning his companions ask what kind of fun he had.
"I was in a Restaurang-outang," replies the Tiny Tad.

JOHNNY QUACK and the VAN CLUCK TWINS

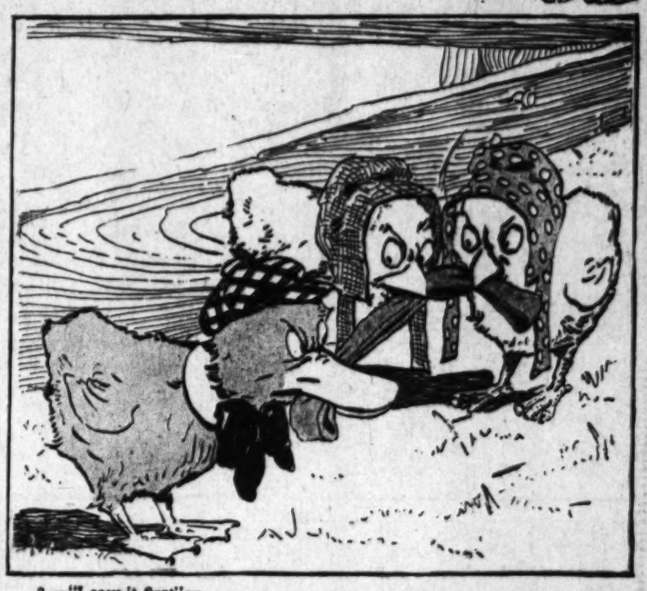
(COPYRIGHT, 1909, BY THE NEW YORK HERALD CO.) All Rights Reserved.



1.—"I saw it move"— "So did I"— "Me too."



2.—"Sure it's a worm!" "A big fat one!!"



3.—"I saw it first"—



4.—"Oh, let the old pig have it!"



5.—And he got it——in the eye.



6.—"What's the matter, Johnny; losing your appetite?"

Part VIII—8 Pages.
"HELLO BILL" SECTION.

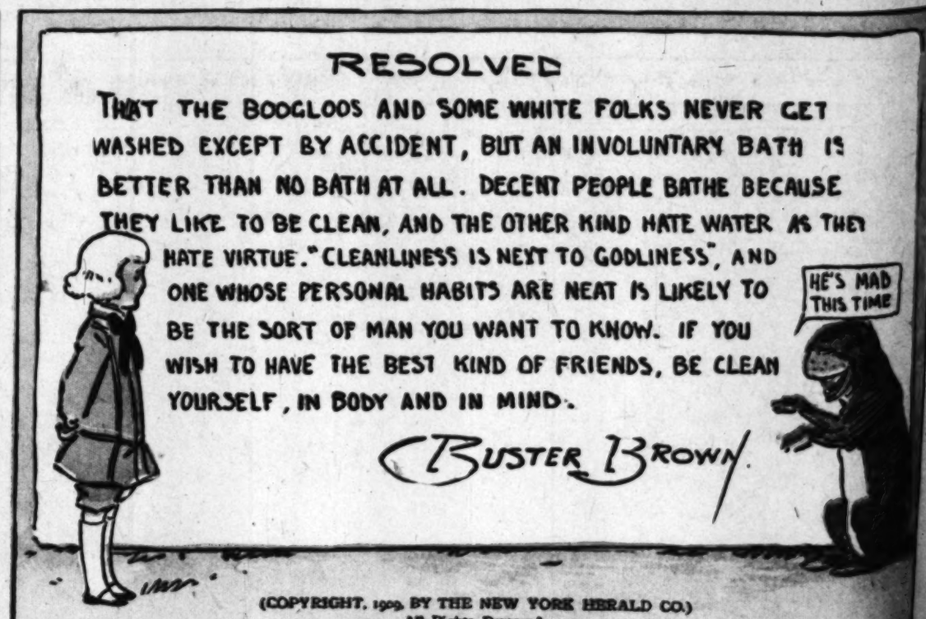
BUSTER BROWN'S SUMMER SPORTS.



RESOLVED

THAT THE BOOGLOOS AND SOME WHITE FOLKS NEVER GET WASHED EXCEPT BY ACCIDENT, BUT AN INVOLUNTARY BATH IS BETTER THAN NO BATH AT ALL. DECENT PEOPLE BATHE BECAUSE THEY LIKE TO BE CLEAN, AND THE OTHER KIND HATE WATER AS THEY HATE VIRTUE. "CLEANLINESS IS NEXT TO GODLINESS", AND ONE WHOSE PERSONAL HABITS ARE NEAT IS LIKELY TO BE THE SORT OF MAN YOU WANT TO KNOW. IF YOU WISH TO HAVE THE BEST KIND OF FRIENDS, BE CLEAN YOURSELF, IN BODY AND IN MIND.

BUSTER BROWN



(COPYRIGHT, 1909, BY THE NEW YORK HERALD CO.)
All Rights Reserved.

Los Angeles Sunday Times



Something Doing Every Minute to Entertain the Thousands of Guests

DETAILS.

PROGRAMME FOR WHOLE WEEK OF THE ELKS' CELEBRATION.

Good Things That Have Been Provided for the Entertainment of the Best People on Earth, Who Are Traveling Far to See the Beauties of Los Angeles and the Southwest.

LOS ANGELES Elks have prepared a fine welcome for the thousands of visitors, many of whom already are here, and the programme for the week is full of good things.

The real "business" of the entertainmen will open tomorrow with "Pasadena Day," Pasadena Lodge, No. 672, will be the host.

PASADENA DAY.

Grand Lodge members and their ladies will leave on cars entering Pasadena at Hotel Green, for the festivities in that city. They will, between th hours of 9 and 10 a.m., be given a ride about the city in automobiles and deposited at Tournament Park. All other Elks will be carried direct to the park by the cars that take them to Pasadena. A big barbecue will be given between the hours of 11 a.m. and 1 p.m. Chariot races, stage hold-ups, etc., will be given immediately after the barbecue. Grand Lodge members and ladies must be at Hotel Green at 9 a.m. Grand Lodge members should leave Los Angeles at 8 a.m.

As a special event for the entertainment of the Grand Lodge visitors on "Pasadena Day" the Charioteers have been persuaded to undergo again the strain and excitement of the race.

There are four entries and four thoroughbred horses, harnessed abreast to each chariot. The charoits and the togas worn by the drivers are an exact replica of those so vividly described by Gen. Lew Wallace in "Ben Hur."

The race consists of four heats and is run as follows: Choice of position is chosen by lot. Two of the teams run the first heat, the remaining two teams run the second heat, the losing teams of the first and second run the third, and the winners of the first and second run the final.

One thousand dollars is the prize, and the finest horsemen of the West struggle for the glory of winning first. Nothing but thoroughbred horses, selected from California's finest ranches, are used, and for three months preceding the event they are trained for speed and endurance.

LOS ANGELES RACES.

In the afternoon in Los Angeles at 2 p.m. at Ascot Park there will be athletic sports as follows:

Full distance Marathon and wrestling championship of the Pacific Athletic Association of the Amateur Athletic Union of America, under auspices of Los Angeles Athletic Club.

Twenty-five of the best long-distance runners of the Pacific Coast, including champions from the University of California, Stanford University, Olympic Club, San Francisco; Phoenix, Ariz. Indian School, and many Southern California institutions, including several champions from the Los Angeles Athletic Club, will compete for the handsome fifteen-inch loving cup and six handsome gold, silver and bronze medals.

In the seven classes of the catch-as-catch-can wrestling events, are entered champions from the Olympic Club, San Francisco; Tucson Athletic Club, Los Angeles Athletic Club, University of California, Swedish Athletic Club, Los Angeles Y.M.C.A. and University of Southern California. Seven gold first-place and seven silver second-place P.A.A. of A.A.U. championship medals are offered for the two best men in each of the following weight classes: Men weighing under 105 pounds, under 115 pounds, under 125 pounds, under 145 pounds, under 158 pounds, under 168 pounds and over 168 pounds.

A large scoreboard will show the mile laps of each Marathon runner.

An excellent musical programme will be rendered by the Los Angeles Elks' Reunion Band during the afternoon.

In the evening at Los Angeles at 8 o'clock, in the Auditorium, there will be public ceremonies incident to the annual reunion. The programme is as follows: Overture, "Auld Lang Syne" (Muller;) invocation, Grand Chaplain, Brother Rev. John Dysart; vocal solo, "Jest, Perfume and Dances" (Gounod's "Romeo and Juliet,") Miss Nell Brennan of Cincinnati; address of welcome in behalf of the Elks' Reunion Committee and Lodge No. 99, B.P.O. Elks, Motley H. Flint; contralto solo, Miss Lillian Scanlan; address of welcome in behalf of city of Los Angeles, Mayor Alexander; song, quartette, Charles F. Eaton, George W. Chant, Jake Hill, Will Clark, of Spokane Lodge No. 228; Address in behalf of State of California, Gov. James N. Gillett; response on behalf of Grand Lodge, Rush L. Holland, Grand Exalted Ruler B.P.O. Elks; finale, "America," orchestra.

SANTA MONICA THE HOST.

On Tuesday morning at 10 o'clock at the Auditorium the Grand Lodge will open. Afterward Santa Monica will take the visitors in hand. The guests will be met upon arrival of all trains by delegation from members of No. 906, which includes also Ocean Park and Venice.

Immediately upon arrival at Santa Monica, guests will be escorted to the arena, where will be held the carnival of Spanish sports, commencing promptly at 10 o'clock a.m. Pagoda lunch and refreshments will be served from 12 noon to 1 o'clock p.m. on the ocean front.

A grand regatta, given by the South Coast Yacht Club, will start promptly at 1 o'clock p.m. from the new reinforced concrete pier at the foot of Colorado avenue, over the Santa Monica three-leg course, guests being privileged to view the races from any part of the beach.

Between the hours of 1 o'clock p.m. and 6 o'clock p.m., the guests will be extended the courtesy of the Ocean Park bath-house or Venice bath-house, and they will be enabled to enjoy a dip in the surf, plunge, or hot salt bath.

The Gregory Italian Band will give a grand concert during the entire day. The day's festivities will terminate with two informal dances to be given at the Horseshoe pier auditorium and the Venice dancing pavilion from 8 o'clock p.m. to midnight.

Headquarters, rest rooms and information bureaus for the convenience of guests have been established at the following places: Elks' Club, Ocean and Arizona avenues, Santa Monica; Horseshoe pier auditorium, foot of Pier avenue, Ocean Park; Ship Hotel "Cabrillo," Windward avenue, Venice.

On the same afternoon in Los Angeles, at Ascot Park, at 2 o'clock p.m., there will be concerts by bands from all parts of the United States, exhibition drills of the crack Elks' drill corps; gorgeous Japanese daylight fireworks, manufactured especially for the Elks' reunion by the leading manufacturer in Yokahama. Admission to Elks, and their ladies by tickets from coupon book; to all others regular admission will be charged.

In the evening at Los Angeles, all Elks and their ladies will be admitted free to the Orpheum, Belasco, Majestic and Burbank theaters on presentation of coupons.

LONG BEACH EVENTS.

Wednesday, the 14th, will be Long Beach day. There will be an automobile trip over Ocean boulevard to Naples and the Craig ship-building plant; bay trip across Long Beach harbor front to the government breakwater and past the Salt Lake "Jack Knife" bridge, the largest of its kind in the world. During the afternoon the courtesies of all places of amusement and theaters on the Walk-of-Thousand-Lights, including the Majestic pavilion, roller coaster, Byde-a-Wyle and Bently Grand theaters and the Long Beach bath-house, will be extended to all Elks. Surf bathing, water bicycle races, yacht races and motor-boat races. Fishing from Long Beach's $150,000 pleasure pier, where barracuda, yellowtail, albicore and jewfish are caught in quantities. Special concerts in the shell on the beach by the world-famous Long Beach Municipal Band. At 9 p.m. grand ball at the Hotel Virginia. Special concert in the Auditorium by the Long Beach Municipal Band.

On Wednesday afternoon at 2 o'clock at Ascot Park, Los Angeles, there will be monster track and field championships of the Pacific Athletic Association of the Amateur Athletic Union of America, including California, Arizona, Montana, Nevada, Alaska and Hawaiian Islands. One hundred athletes, including several world's champions, will compete. Among the record-breakers are Ralph Rose, the world's champion shot putter.

Thursday morning at 10 o'clock will come the grand Elks' parade. The line of march will be as follows: West on Tenth to Main; north on Main to Temple Block; west to Spring; south on Spring to Ninth; west on Ninth to Broadway; north on Broadway to First.

At 8 p.m. on Thursday will come the electrical circus parade, including fifteen gorgeously illuminated floats with thousands of incandescent electric lights. This pageant will be one of the most beautiful and spectacular events of the week. The floats are as follows: Elk, emblem, crocodile (hayseed band,) trick horse, clown elephant, $10,000 beauty, dreadful octopus, wonderful giraffes, Mary and lamb, wild man of Borneo, performing bear, queen of hearts, horrible sea serpent, dime museum, Maud.

The route of the parade will be north on Main from Ninth to Temple block, around Temple block and south on Spring street to Ninth; west on Ninth street to Broadway, north on Broadway to Second street, east on Second street to Spring street, south on Spring to Ninth.

On Friday at 9 o'clock, a. m., will come the massed band parade. All the bands in attendance at the reunion will assemble at Temple block, Spring and Main streets, will be massed as one gigantic musical organization, and will move south on Spring street to First, west on First to Broadway, south on Broadway to Ninth street.

At 10 o'clock Friday comes the midsummer floral and allegorical festival, of which William A. Hammel will be grand marshal. This will include hundreds of decorated automobiles, a magnificent equestrian division, and gorgeously decorated floats representing cities, business, social, fraternal and civic organizations, also a parade of nations, typical of the following: Indian, Chinese, Japanese, Egyptian, Spanish, Mexican, French, Italian, German Danish, Liberal Alliance.

The route of the parade will be east on Ninth to Broadway, north on Broadway to Temple, east on Temple to Spring, south on Spring to Ninth, east on Ninth to Main, north on Main to Plaza.

Friday evening, at 8 o'clock, will come the second night of the magnificent pageant, the electrical circus parade, and at 9 p.m., the mammoth invitation ball at the Al Malaikah Shrine Auditorium. Visiting Elks and their ladies will be admitted on tickets from the coupon books.

On Saturday, July 17, at 8 a.m., Grand Lodge members and their ladies will be taken on a trip to Catalina Island. Lunch will be served at Catalina. On return trip, as boats near San Pedro, there will be a magnificent display of fireworks.

AT ARCADIA.

At 9 a.m., Saturday, there will be a monster celebration at Arcadia, affording a delightful trip through the San Gabriel Valley. Oneonta Park and thousands of acres of orange groves. The day at Arcadia will be a revival of the olden times in California. Ten thousand pounds of choice beef, pork and mutton will be barbecued. Ten mammoth barbecue pits with 1000 pounds of meat in each, will be prepared for Elks and their friends, necessitating the work of fifty men two days to prepare the feast which will be under the direction of Joseph Romero. There will be 6000 loaves of bread, chili con carne, frijoles, and other Spanish sauces, and all will be served on tables with a frontage of one and a half miles, capable of seating 3500 people at one time.

The following sports and contests will enliven the day: Bronco busting and roping contest, by twelve of Lucky Baldwin's cowboys, fresh from the range; continuous vaudeville show; old-fashioned straw ride around the late Baldwin home and vineyards; flat races by thoroughbreds from the Baldwin stables; bands of music all day and evening; burro races, with silver cup to winner—Elks only; swimming races, in three heats; tub races, fifty yards; twenty-five-yard dash, ladies only; egg race, ladies only; fat men's race, Elks only; catching the greased pig; sack races; hurdle races; tug of war, Elks only; walking the greased pole; baseball, 2 to 4 o'clock p.m.; ladies' nail-driving contest; wheelbarrow race, 100 yards; pie-eating contest; balloon ascension, parachute jump; potato races; one-fourth-mile flat race, Elk riders only.

$500 in prizes and cash.

JOYS AT VENICE.

On Saturday at Venice there will be a band concert by Chiaffarrelli's Venice of America band on St. Marks' Plaza during the entire afternoon. There also will be a grand cannon salute to the visiting Elks from the Venice breakwater by members of the life saving corps; one-half mile swimming race in the ocean; aquatic dinner in the ocean, participated by members of the life saving corps, when a course dinner will be served from a boat to the diners, in water twenty feet deep; grand aquatic sports in the Venice lagoon at 4 p.m.; dancing, swimming, boating and bowling during the entire afternoon.

In the evening at Venice Chiaffarrelli's Venice of America Band will give a concert and in the plunge at the bath-house an exhibition of high trapeze and ladder work will be given, ending with a human fire dive from the extreme top of the plunge to the water.

The ocean front at Venice will be illuminated and the programme includes a fine display of fireworks. Later there will be a carnival ball in the Venice pavilion.

On the same evening in Los Angeles will occur the third and last magnificent electrical circus parade. This will wind up the week's entertainment.



H B Maynard, Waterloo, Iowa. Randolph A. Walton, Columbus, O., retired.

Charles Beecher Lehan, Chicago, credentials. J. L. King, Topeka, chairman, work and ritual.

J. Albert Cassedy, Baltimore, credentials. Joseph E. Hennings, Anderson, Ind., credentials.

Charles W. McCabe, Nashville, chairman, auditing. Ed. Michelson, Phoenix, Ariz., chairman, credentials.

Some members of Grand Lodge committees.

BIG INDUSTRIAL PARADE.

Estimated by Chamber of Commerce That This Division Will Be More Than Four Miles Long.

Acceptance received by the Chamber of Commerce to its invitations to manufacturers of Los Angeles to participate in the great industrial parade of July 14, indicate that this section of the procession will be at least four miles in length. In fact, the division has expanded to such an extent that some fear is expressed that there will not be room for all that would like to get in line.

Several novelties will be introduced in the division, invitations having been extended to many firms and corporations that never before have been represented in such a street display.

One trouble that the exhibitors have experienced is through the lack of experienced decorators, who could turn out the kind of floats desired. Scores of such men have come into Los Angeles within the last week, and it is expected, with their help, that the contemplated floats will be in line.

NEW ORLEANS COMING STRONG.

New Orleans Elks expect to break all previous records for traveling by the lodge of that city, in the tour to Los Angeles and other points. Before they return to their home they will have covered 7000 miles. More Elks will take this trip than ever before joined a similar excursion; on their last special train 126 members went to a Grand Lodge reunion 1000 miles distant. A fine new dining car will be provided by the Southern Pacific for the trip, and in addition there will be a long train of Pullman sleepers. Many of the travelers will go as far as Seattle before returning to Louisiana. Fifteen States will be traversed by the special New Orleans train in the course of its travels, the purpose being to return from Los Angeles by way of San Francisco, Salt Lake and St. Louis.

FREE FRUIT FOR ELKS.

Sacramento Development Association Plans to Give Unique Treat to the Many Visitors.

A carload of fruit each day, to be distributed among the thousands of visiting Elks in Los Angeles, will be forwarded to this city through the efforts of the Sacramento Valley Development Association, according to announcements received here from the northern part of the State. Secretary Miller of the association and Secretary Crane of the Sacramento Chamber of Commerce are the originators of the plan.

Apples, grapes, apricots and other seasonable products will be in the list, and the Northern California people will see to it that there is a general distribution, to be accompanied with the statement that Southern California is not the "whole cheese" when it comes to the growing of fruit.

The fruit from the northern end of the State will be contributed by growers, and it is expected that enough will be sent here to meet the wants of all visitors and to attract attention to the part of the State in which it is grown.

Ten housand dollars will be spent by Sacramento Elks in boosting their section.

NEVADA COUNTY ALERT.

Realizing the great opportunity that the Grand Lodge meeting affords for boosting California as a whole, the Elks of Nevada county are coming to Los Angeles with a fine exhibit of the resources of their section. This display has been prepared by the Nevada County Promotion Committee, and is composed principally of minerals. It is said that gold ore from the Grass Valley and Nevada City mines, to the value of $10,000, will be brought by these Elks from the northern part of the State. There also will be exhibits of copper, silver, antimony and other valuable metals and minerals. A committee of prominent mining men will come along to boost the county.

REMINISCENT.

OLD-TIME ELK TALKS OF PAST.

CAPT. COLYELL OF SAWTELLE ONE OF ORIGINALS.

Veteran Tells of the Early Days in Which the Foundations of the Order Were Laid—Says Dramatic Association in Philadelphia Gave It Its Start.

Living unostentatiously in a little house at Union avenue and Shatto street, alone with his memories, laughing at the infirmities of age, is Capt. Thomas F. Colyell, a veteran of the Civil War, who loves to tell his version of how the great order of Elks originated among a merry crew of good fellows in Philadelphia.

Bon vivant in his youth, a man of education, and a gentleman enriched by a lifetime of experience that would make half a dozen books of far more than passing interest, Capt. Colyell tells his stories only to a few chosen friends, and then always with the strict understanding that not a word of it will be given to the newspapers.

Capt. Colyell was a personal friend of the elder John Drew, Stuart Robson, Frank Mordant and a score of celebrities who helped to make bright the epoch immediately following the close of the Civil War. One of his best-beloved friends was Charlie Vivian, the actor who wrote the first ritual of the Elks.

"Did I know Charlie Vivian?" exclaimed Capt. Colyell, caught off his guard and betrayed into telling the story again. "Well, I should say I did. I knew Vivian in Philadelphia, long before he wrote the Elks' ritual.

"Let us see—yes, it was back in '66 that we organized the Wheatley Dramatic Association in Philadelphia. There were about half a dozen of us, including young officers of the United States Army and Navy. We clubbed in together and bought an old Catholic Church that was standing at the corner of Fifth and Gaskill streets in Philadelphia. We paid $25,000 for it.

"Those who contributed were John Gallagher, the son of old Capt. Gallagher, who was then port warden of the city of Philadelphia; then there was Frank Farrell, chief clerk of the ordnance department at the Philadelphia navy yard; Frank Carter, who was then a photographer in his uncle's gallery, the largest concern of its kind in the city—Frank afterward became a wealthy theatrical manager—and Ewen Hulfish, the artist, a painter of considerable note in his time. We paid $6000 apiece for the hall, and Mrs. John Drew's carpenter—she was the mother of the present actor, John Drew—her carpenter remodeled the interior of the old church into an exact reproduction of Mrs. Drew's famous theater up town.

"In these fine quarters the Wheatley Dramatic Association used to give private theatricals. John Drew was the leader of the organization. This was immediately after the assassination of Lincoln, and as the theaters were closed in Washington, we found it profitable to give public entertainments once a week, and when the Legislature was in session at Trenton, N. J., we played there for a week to good business.

"Of course, we had lots of friends among the actors. There were Stuart Robson and Frank Mordant, both of whom have been famous, and Patty Stewart and Billy Emerson and a good many others. These were always invited to our entertainments and Mrs. Drew had a box in our theater. When we played in public, we always went on the bill under assumed names, of course, for several of us were army and navy officers, and we could not afford to be known in such masquerades. I was the business manager for the association. I wore plum-colored gloves and a long black coat and a tall silk hat, ha, ha!" and the old soldier forgot his years and infirmities to laugh in glee at the fun of the old days.

"But theatricals alone could not long have held the interest of such a lively bunch of youngsters. They organized the S.E.B.C. as a side organization—a side degree, as you might call it. It was convenient to have the side club known only by these letters, you see, for they stood for the Sunday Evening Beer Club, and the S.E.B.C. had a glorious time. There were no theaters opened on Sunday evenings, and the actors who hurried to our hall after week-night plays always showed up on Sundays for a little fun. We had regular meetings, criticising the plays of the week, imposing foolish fines and laughing at one another. At the end of a couple of years or so, the S.E.B.C. became the Jolly Corks, a social organization a little more ambitious than the S.E.B.C., absorbing the Wheatley Dramatic Association, which we had named after William Wheatley, John Drew's partner.

"In 1872, I believe it was, the Jolly Corks was merged into the Benevolent and Protective Order of Elks. I was in Montana at that time, working as an assayer, and never had an opportunity to join the order, but I met Charlie Vivian at Pawnee after the order was formed, and you may be sure we had a great old time, discussing the boys and their doings. This was ten years after I had left him in Philadelphia."

Capt. Colyell was personally acquainted with J. Wilkes Booth, when the assassin of President Lincoln was struggling to obtain Thespian fame long before the war. At the outbreak of hostilities, Booth cast his fortunes with the South, while young Colyell enlisted with the Cameron Guards, which subsequently became the Eighty-eighth Pennsylvania Infantry. He was wounded at Fredericksburg, and on his recovery was made a captain and transferred to the One Hundred and Thirty-second Illinois Infantry. He met Booth again after the Appomattox surrender, and says that the cause of the assassination was that Booth had been made desperate and irresponsible by realizing that he had squandered all the funds placed in his hands for the Southern secret service and that the time for an accounting had come.

"Booth was a remarkably handsome man," said the captain. "But he was a fool when he saw a handsome woman. He squandered the money the Confederacy had entrusted to him, and tried to redeem his credit with the South by assassinating the President."

HOW GRAND LODGE CAME.

BOOSTERS FOR LOS ANGELES BRING GRAND LODGE HITHER



Chairman John G. Mott,

head of the Los Angeles Elks' Boosting Committee, which succeeded year at the Dallas convention in bringing the next grand lodge meeting to Los Angeles.

(Photo by King and Drescher.)

LOS ANGELES would not have got the Grand Lodge of Elks this year had it not been for the efforts of the big bunch of boosters sent from this city to Dallas a year ago to the reunion. All of this great preparation for the entertainment of the visitors would have been unnecessary had it not been that a small army of good fellows made the trip to the Texas city last year with the one purpose of winning out for Los Angeles.

Some time before the convention at Dallas it was decided by members of the local lodge that the next meeting should be held in this city, and plans were laid accordingly. Motley H. Flint, John G. Mott and John Brink were among those keen for Los Angeles as the next convention city. They, with Thomas Darmody, E. H. Drake, Louis Schwabe, N. R. Martin and others were named on the committee to go after the meeting.

A booklet containing beautiful views of Los Angeles and the surrounding country was sent to all the Elks whose names were available, many thousand dollars being spent in the preliminary campaign.

FINE SPECIAL TRAIN.

After that came the special train from Los Angeles to Dallas, which is said to have been the finest of its kind ever to leave the State. The Chamber of Commerce and the Merchants' and Manufacturers Association had contributed liberally toward meeting the expense, and the consequence was that the eighty-three Elks who went on the train traveled in style.

They carried with them fruits, wines and souvenirs calculated to make a lasting impression on the visitors at Dallas, and on one of the cars was mounted The Times siren, which shrieks its own message.

Surrounding cities cooperated by sending representatives, and from Northern California came many distinguished Elks, all bent on bringing the next reunion to this city. Among this number was Henry A. Melvin, now a member of the State Supreme Court, whose home is at Oakland.

Long before the special train had reached Dallas, John G. Mott of this city was chosen to head the boosters, and the northern and southern parts of the State had agreed upon Los Angeles as the gathering place for 1909.

California established headquarters at the Hotel Southland in Dallas, the siren was mounted on top of the hotel, and from that time forth every visitor to Dallas knew that Los Angeles was a bidder for the privilege of entertaining the next Grand Lodge.

CALIFORNIA IN WHITE.

All the members of California lodges were uniforms of white. On the Sunday following their arrival in Dallas, the members attended services at the various churches, wearing the white clothes, and it was not strange that most of the visiting Elks from the East and other parts of the country were attracted that night to California headquarters, where hospitality was dispensed with lavish hand. California wines, fruits and nuts were on tap, the celebrated Wiggins punch was to be had, and it even is said that a local brewer sent forth a carload of beer.

Detroit, which was the principal rival for the Grand Lodge meeting, provided music, stereopticon views and the like, but it did not seem to draw very well; the crowd all seemed to go to the California headquarters.

DETROIT ALARMED.

Detroit members became greatly alarmed at the progress California was making; Frank Bryson of Los Angeles had an advantageous position at the official registration bureau—but, of course, he did not use it to the advantage of Los Angeles. When this row came up, Mr. Mott, as chairman of the California delegation of boosters, offered to divide with Detroit all the wines, fruits and other things that this State has at its disposal. Detroit declined this offer, but some of the members of the Michigan city insisted that California—and Los Angeles in particular—had expended at least $20,000 in its campaign for the next reunion. (As a matter of fact the cost was but a few hundred dollars; public-spirited citizens and business men of this city contributed most of the amount.)

Los Angeles delegates to the Dallas convention made a great hit in the big parade, marching in white uniforms and carrying parasols. There was no mistaking that they were from sunny Los Angeles.

LOS ANGELES WINS.

When it came to a vote on the convention place, Mr. Mott, who is noted as an orator, proposed Los Angeles, and he was seconded by A. Melvin of Oakland, now a justice of the California Supreme Court. The vote was close on the first ballot, a strong argument against Los Angeles having been made because of higher railroad rates from eastern cities. But Los Angeles finally won, 121 votes—a victory that is attributed to the high class of boosting the party carried on under the direction of Mr. Mott.

Well, that is about all in connection with the success of Los Angeles in securing the Grand Lodge. It is true that Los Angeles now to show that the confidence was misplaced.



W. Lloyd Bowron,

"No. 1 of No. 1," first member of the New York lodge, and one of the surviving six of the "Jolly Corks," from which the Elks sprung, now in Los Angeles.

RAILROADS HELP.

Thousands of Dollars Expended Attracting Attention to Los Angeles as Summer Resort.

The coming of the Grand Lodge of Elks to Los Angeles this month was the signal for the three big transcontinental railroads to engage in an advertising campaign in the East, the purpose being, of course, to attract as many persons as possible to the city for the summer months, and especially to this city. Circulars have been issued, pointing out the charms of Southern California in the summer, when every one throughout the country is looking for a pleasant place in which to spend a vacation.

While the railroads also are prepared to sell all the tickets they can, the fact remains that they are doing more in the East than any other agency to stimulate travel to the Coast, and it is safe to say that if it were left to them, the crowd expected would be by any means, be so large.

The Southern Pacific, the Santa Fe and the Salt Lake lines have spent hundreds of thousands of dollars in the East, calling attention to the meeting of the Elks' Grand Lodge in Los Angeles alone on their own account, amounting to hundreds of thousands, to mention the printing. The Southern Pacific sent out 100,000 folders on the postage on which was paid by the Santa Fé and the Salt Lake in close seconds.

Access has been had to the offices of companies to the membership of the Elks' lodges in the East, and to each of these there has been sent circulars telling of the charms of this region.

From this activity of the transportation companies it is expected large returns will come to them as well as to the railroads.

SUNDAY, JULY 11, 1909

Decoration

CHARMING

FINE HOME OF LOCAL LODGE.

Los Angeles Elks' Building a Thing of Beauty.

Provisions for Comfort and Pleasure of Members.

Nearly Quarter of a Million Invested in Equipment.

Los Angeles Elks have what is probably the finest lodge home in the United States. There are many beautiful lodgerooms throughout the country, and New York City Lodge now is putting up a palatial building, but the local Elks are in a class by themselves when it comes to sightliness of location and magnificence of furnishings.

The building is at Third and Olive streets, at the crest of a hill, from which a wonderful view of the entire city and surrounding country may be had. An investment of nearly $250,000 is represented in the lot, building and furnishings, and there is but a small debt.

For years the local lodge was housed in a queer old hall, adjoining the Orpheum, on Spring street. Four or five years ago, looking around for a site for a building, the organization finally purchased a lot at Fifth and Olive streets, on a corner diagonally across from Central Park. This was held for a short time and then sold at a fine profit. Immediately afterward the Elks bought the old Crocker mansion, on Third and Olive streets, the rear fronting on Clay street.

MAGNIFICENT SITE.

The site charmed the members and when it proceeded at once to improve it. The lot cost $45,000, and nearly $200,000 has been placed in the building.

As an earnest of their faith in the new home, the members at a meeting one night voted $25,000 for furnishing the building, and cash and checks were given at that time for the purpose.

The building is three stories high on the Olive-street front, and six stories high on Clay street, which is because it is on Olive street. Access to the building is easy, though the structure is high above the level of the principal business section of the city. A sleep flight of steps leads from Third and Hill streets, and from Fourth street or First street, on Olive there is a stiff incline. But the cars on the Angels' Flight road bring members to the entrance at a cost of 1 cent when they buy tickets for a hundred. Otherwise the charge is 5 cents.

Entering through the main door on Olive street, the visitor finds himself in the clubroom that is magnificent in its appointments. On the left are the offices of Secretary Conway, and just beyond that are the smoking and reading rooms and the library. At the right is the ladies' parlor, finished in mahogany, and beautifully furnished. Los Angeles now to show that the confidence was misplaced.

The Elks have their quarters on the first floor on the Olive-street front, but it is the fourth floor on Clay street. It is the main floor of the building, however. It is finished in mahogany, and the furniture is upholstered in leather.

THE SOCIAL QUARTERS.

On the second floor of the Olive-street front are the social quarters—the cardroom, and the billiard and pool rooms—all magnificently furnished. The walls are decorated mostly in tones of brown, while the finish is fumed oak. There is a small buffet in the cardroom, with two booths in which members may sit at tables as they order their lemonade and other drinks. The walls of the buffet are red, and the seats are upholstered in leather. Heavy drapery abounds.

Throughout the building the floors are of oak, and in almost every room are Wilton rugs.

On the third floor of the Olive-street front are a number of sleeping rooms. The most magnificent suite is held by Edward Maier; another is occupied by Congressman Densel of the House Committee.

Occupying the Clay-street frontage there are twenty-four sleeping rooms, and every one is engaged by a member of the lodge. Many more could be rented if they were available, but members have put elaborate furnishings in their quarters.

There are magnificent specimens of elk heads in the clubrooms. One, the gift of Fred Hauser, is in the main reception room, and the other, donated by Motley H. Flint, and the late Fred Maier, has the place on a landing of the stairway leading to the upper part of the building.

OUTDOOR GARDEN.

On the roof of the Clay-street front of the building is an outdoor garden which a grand view of the city is afforded. Vines, plants and palms adorn the place, and arrangements are made for about 300 guests, who may alternately dine and from the eminence look down upon the brightly-lighted panorama at night—even getting a glimpse of the illumination at the beach resorts.

On the floor below the main reception rooms and offices is the lodgeroom, declared to be the finest in the United States. This is finished in mahogany and green, the wood being white and the walls green. The ceiling and the walls along the side walls are of solid leather, which accommodate several hundred members. In addition several hundred chairs are required at every lodge meeting to care for the overflow. It seems already that the quarters are too small for the lodge, which has more than 1000 members.

THE DEPARTED BROTHERS.

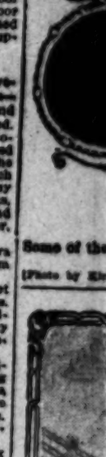
There are two stained-glass windows in the lodgeroom. One of these carries the names of departed brethren. Two names have been added in the last year—those of J. Fred Maier and Byron L. Oliver, Past Exalted Rulers of the local lodge.

The pipe organ, which is used at all meetings, is part of the equipment of the room.

The "station" of all the officers are of mahogany, the chairs being beautifully carved.

On the floor on the Clay-street front is the big banquet-room, in which several hundred members may be entertained. Just back of this is the kitchen, which is equipped for serving whether a banquet or a simple lunch. There is a big range and a charcoal broiler. There is a gas heater, specially maintains a supply of hot water throughout the building.

Baths also are provided for the use of the celebrated "White



Some of the

(Photo by

Building at Th

Squadron" of the Elks have their own quarters. There is a shower bath, a ventilating system installed, which keeps the air fresh all the time, and the building—even the basement—has all windows and doors screened. There are many features in this fine building that call attention of visitors and of the local lodge, which is visited by thousands

SACRAM

Sacramento Lodge No. its charter in

Decorations of the Streets and Buildings the Best Ever Seen Here.

CHARMING.

FINE HOME OF LOCAL LODGE.

Los Angeles Elks' Building a Thing of Beauty.

Provisions for Comfort and Pleasure of Members.

Nearly Quarter of a Million Invested in Equipment.

The Los Angeles Elks have what is probably the finest lodge home in the United States. There are many beautiful lodgerooms throughout the country, and New York City Lodge now is putting up a palatial building, but the Los Angeles Elks are in a class by themselves when it comes to sightliness of location and magnificence of furnishings.

The building is at Third and Olive streets, at the crest of a hill, from which a wonderful view of the entire city and surrounding country may be had. An investment of nearly $250,000 is represented in the lot, building and furnishings, and there is but a small debt.

Two years the local lodge was housed in a corner old hall, adjoining the Orpheum, on Spring street. Four or five years ago, looking around for a site for a building, the organization finally purchased a lot at Fifth and Olive streets, on a corner diagonally across from Central Park. This was held for a short time and then sold at a fine profit. Immediately afterward the Elks bought the old Crocker mansion, on Third and Olive streets, the rear fronting on Clay street.

MAGNIFICENT SITE.

The site charmed the members and they proceeded at once to improve it. It cost $45,000, and nearly $200,000 was placed in the building.

As an earnest of their faith in the home, the members at a meeting recently voted $35,000 for furnishing the building, and cash and checks were given at that time for the purpose.

The building is three stories high on the Olive-street front, and six stories high on Clay street, which is because of Olive and Hill. The main entrance is on Olive street. Access to the building is easy, though the structure is high above the level of the principal business section of the city. A wide flight of steps leads from the Hill streets, and from Olive street, or First street, on Olive there is a stiff incline. But the Elks have an "Angels' Flight road of their own, leading to the entrance at a point most when they buy tickets for the ball. Otherwise the charge is made.

Passing through the main door on Olive street the visitor finds himself in a corridor that is magnificent in its appointments. On the left are the offices of Secretary Conway, and just beyond are the smoking and reading rooms and the library. At the right is the ladies' parlor, finished in mahogany, and beautifully furnished. Also on the first floor on the Olive-street front, but it is the fourth floor from the Clay street. It is the main floor of the building, however. It is finished in mahogany, and the furniture is upholstered in leather.

THE SOCIAL QUARTERS.

On the second floor of the Olive-street front are the social quarters—the parlors, and the billiard and card rooms—all magnificently furnished. The parlors are decorated mostly in tones of green, while the finish is fumed oak. There is a small buffet in the billiard room, with two booths in which members may sit at tables as they enjoy light refreshments and other drinks. Back of the buffet are red, and the booths are upholstered in leather. Luxury abounds.

Throughout the building the floors are tiled, and in almost every room there are Wilton rugs.

On the third floor of the Olive-street front are a number of sleeping rooms. The largest suite is held by Exalted Ruler Ed Maier, another is occupied by Secretary Conway, and the House Committee.

Overlooking the Clay-street front there are twenty-four sleeping rooms, and every one is engaged by a member of the lodge. Many more would be rented if they were available. Members have put elaborate furnishings in their quarters.

Two magnificent specimens of elk heads adorn the chirosema. One, the gift of Exalted Ruler Maier, is in the main reception room, and the other, donated by Past Exalted Ruler and the late Fred Maier, has been placed as a landing of the stairway leading to the upper part of the building.

OUTDOOR GARDEN.

On the roof of the Clay-street front of the building is an outdoor garden which affords a grand view of the city and surroundings. Vines, plants and palms are in place, and arrangements are made to seat 300 guests, who may sit at tables and from the eminence look down upon the brightly-lighted panorama of the city—even getting a glimpse of the illumination at the beach resorts.

Two floors below the main reception room and offices is the lodge-room, declared to be the finest in the state. This is finished in mahogany, the wood being white and the walls green. The ceiling and the upper side walls are of old English oak, and the chairs, there are long rows of them, which accommodate 1,000 members. In addition to the hundred chairs are removable, so that every lodge meeting to care for the crowds. It seems already that the rooms are too small for the lodge, which has more than 1000 members.

THE DEPARTED BROTHERS.

There are two stained-glass windows in the lodgeroom. One of these carries the names of departed brethren. Two names have been added in the last year—those of J. Fred Maier and Thomas J. Oliver, Past Exalted Rulers of the local lodge.

The pipe organ, which is used at all lodge meetings, is part of the equipment.

The finish of all the officers are of oak, the chairs being beautifully carved.

Directly under the Clay-street front is the banquet-room, in which one hundred members may dine. Just back of this room, which is equipped for the serving of a banquet or a smaller lunch, there is a big gas range and a charcoal broiler. There is a gas heater, which maintains a supply of hot water throughout the building.

Provision is provided for the celebrated "White Squadron" of sixty members. They have their own lockers, next to which there is a shower bath.

A ventilating system has been installed, which assures a supply of fresh air at all times throughout the building—even in the lodgeroom, when all windows are closed.

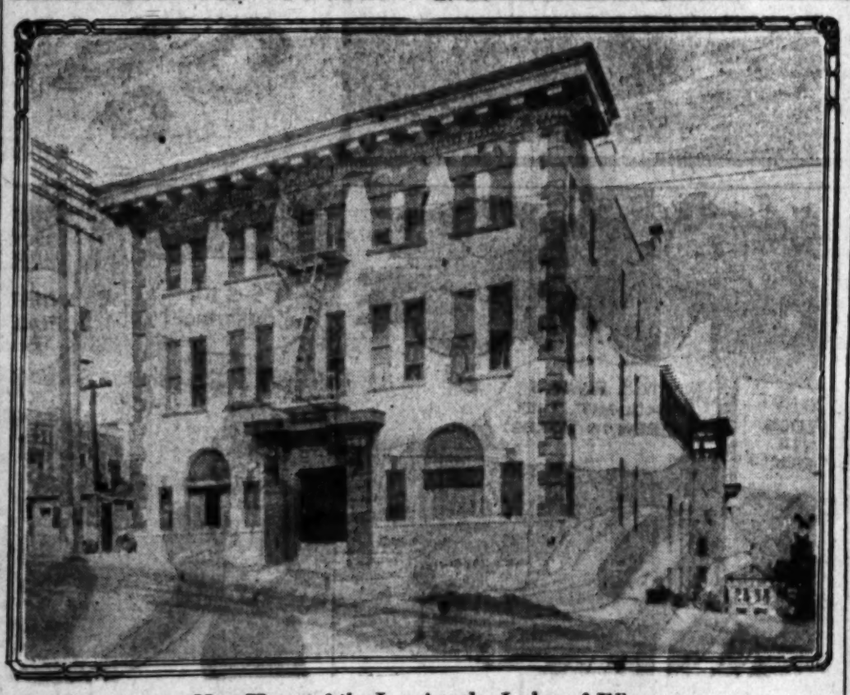
There are many other features of this fine building that will attract the attention of visitors. It is the pride of the local lodge, and it will be visited by thousands this week.



Officers of the Elks' White Squadron.

Some of the men at the head of the drill team, of which Sergt. Kitts was the organizer, which will have a big part in the reception of the visitors and in the great street parade.

[Photo by King and Dresser.]



New Home of the Los Angeles Lodge of Elks.

Building at Third and Olive streets, recently completed, which is declared to be the finest headquarters of any fraternal organization in the country.

SACRAMENTO STRONG.

Sacramento Lodge, No. 6, which got its charter in the early days, and to which the original number was restored only recently, will travel to Los Angeles in twelve special Pullman sleepers. It will have 150 uniformed men, and in addition will bring Greer's band of thirty pieces. Sacramento lodge will bring a carload of fruit and wine. Ten thousand baskets of fruit and the same number of pint bottles of wine will be passed out to visitors at the lodge's headquarters, Hotel Lankershim.

CONIFEROUS FLAGSTAFF.

Flagstaff Lodge, No. 490 of the Elks planned an unique greeting to brothers who passed through that city on their way to Los Angeles. To each traveler who could give the grip was handed a pine cone, to which was attached by purple ribbon a tag, bearing this greeting: "Hello, Bill; Welcome to the West. Flagstaff Lodge, No. 490, a mile and a quarter high." On the tag there also were many facts pertaining to Flagstaff and its environs.

JAPANESE ENTRY.

The Japanese Association of Los Angeles will have a beautiful float in the parade of all nations, which will form the fifth division of the procession on the 16th inst. The float will illustrate events in Japanese history.

GRAND.

PACE SET FOR DECORATIONS.

EMBELLISHMENT OF STREETS IS THE FINEST EVER.

Thousands of Electric Lamps Are Used in Night Illumination, Making City Shine as Never Before, By Day, Too, There Will Be Something to See.

Sixty thousand electric lamps blaze forth a greeting to visiting Elks on their arrival in Los Angeles to attend the Grand Lodge session. This in addition to the ordinary illumination of the stores and the municipal lighting of the streets.

All the lamps of the ornamental street-lighting systems on Broadway, Hill, Main, Spring and Fifth streets will shine purple for the whole week, and there are hundreds of spans of purple and white lights across the principal business streets. In Central Park, 1000 white lamps spread their luster at night.

All of the lighting companies—the Los Angeles Gas and Electric, the Edison and the Pacific Light and Power—have a hand in the illumination, both public and private.

In preparation for the week of jubilee the lighting companies have had forces of men at work coloring lamps. In all the electroliers, purple lamps will be used, and, in addition, there will be thousands more of the same color for decoration of business houses.

Clear white lamps are dipped in purple coloring matter, and when they come out it is almost impossible to tell whether the glass has a coating on the outside or is colored in the making. After the celebration, the lamps will be dipped in an alcohol bath and thus restored to their pristine condition. The Los Angeles Gas and Electric and the other lighting companies have forces of men engaged in the task of coloring lamps, and for a few nights, at least, Los Angeles will be "all purple."

At Third and Spring streets is suspended the celebrated "Edison flag" of 1600 lamps—a perfect specimen of the Stars and Stripes in red, white and blue.

At Fifth and Spring streets the Spring-street Improvement Association displays a big emblem in which 500 lamps are used.

It is estimated that, in addition to the public decorations at night, at least 20,000 lamps are used by individuals—principally stores on the downtown streets. The Boston Store, for instance, uses 1600 lamps in its decoration.

Some people have an idea that all this illumination will put money in the coffers of the lighting companies. As a matter of fact it is said by officials of these corporations that they will lose heavily because of the celebration. They will supply power for countless thousands of lights in the downtown districts, but at the same time there will be a shutting-off of the lamps in residence sections. Weighing the whole matter, an official of one of the lighting companies said yesterday that all of the corporations would be losers on the nights of the central illumination, though, at first blush, it would appear that they would gather in bushels of shekels. The utilities companies, it is said, will receive less than $600 for "juice" furnished throughout the celebration.

Patrick Boyle is chairman of the Elks' committee that has charge of the decoration of the streets for the day celebrations. His task is quite different from that of Chairman W. G. Hutchison, who will direct the illuminations. W. M. Humphreys of the Board of Public Works is assisting Mr. Boyle in his work.

Every one of the ornamental electric light posts on Broadway, Hill, Spring, Main and Fifth streets is covered with palm fronds from the city parks. Thousands of Elks' flags in purple and white, together with an equal number of United States flags, are suspended in the main business streets. Many novel designs are to be used at street intersections.

Irish Women in War.

Irish women who led the rioters at Roscommon recently recall the fact that in ancient Ireland women always went to war and fought in the front. There were also many professional female warriors or champions, such as Etsine, Aife, Brefue and Ness (mother of Concobar MacNessa,) some of whom, like Medb or Maive, the warlike Queen of Connaught, were also great commanders. The Lady Scattiach Buanand, who was the principal teacher of the hero Cuculainn in the use of his weapons, had a sort of military academy in Scotland, where many of the great Irish chiefs received their military education.—Exchange.



Head and member of the Grand Forum.

SALUTE.

WHITE "SQUAD" ONE BIG CARD.

DRILL TEAM IS PROUD ASSET OF LOCAL LODGE.

Organized Less Than a Year Ago, It Has More Applicants Than It Can Accept—Will Cut Big Figure in Caring for the Thousands of Visitors to Los Angeles.

One of the big hits of the Elks' parade will be the White Squadron of Los Angeles Lodge No. 99, which is to have a prominent part in the reception of visitors. There are more than sixty members of this squadron—commonly known as the drill team—and they play a big part in the festivities of the week.

This team was organized in September, 1908, shortly after the return of the members of the Los Angeles lodge from Dallas, where they succeeded in having Los Angeles chosen as the place for the present reunion.

Charles P. Kitts was the originator of the idea, his purpose being to form an organization that would reflect credit on the local lodge when the thousands of visitors should pour in from all sections of the country.

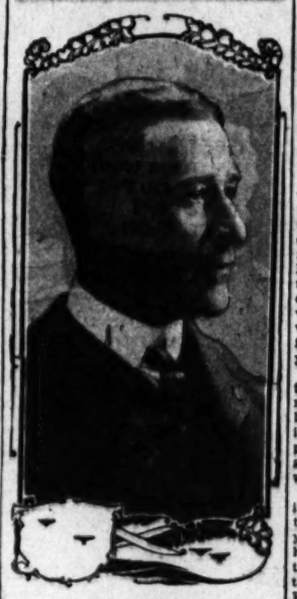
The suggestion was received with enthusiasm by Los Angeles members at a regular meeting of the lodge, but in response to 250 postal cards that were sent, only thirty favorable responses were received.

With this small nucleus the drill team was organized. Robert Atkinson, who had been a military instructor in the University of Kansas, and who at other times was connected with the regular army of the United States at Fort Leavenworth, was named as captain and the small body of men began drilling for service at the Elks' harvest festival of last fall, the success of which went far toward providing funds for the entertainment of visitors this year.

The fine showing made by the drill team at the festival brought out many more recruits, until finally the membership ran up to such a number that it was necessary to call a halt and to place a limit on the size of the organization. Scores now are on the waiting list for admission to the ranks.

Kitts, who was responsible for bringing the body into existence, organized the old naval reserve in Los Angeles years ago, and it is principally due to his enthusiasm that the present drill team has attained prominence. The team drills regularly each Monday and Friday evening on Grand avenue, between Third and Fourth streets, and it has become a big feature of the local lodge. It has its own quarters in the magnificent building of the order at Third and Olive streets. The nifty white uniforms will become well known to thousands in the next few days.

The officers of the squadron are as follows: Captain, Robert Atkinson; captain and adjutant, Charles P. Kitts; surgeon, Dr. Ralph Hagan; first lieutenant, M. Ray Costerisan; second lieutenant, Frank Bryson; first sergeants, G. A. Skinner, W. R. Maiden and Andrew Francisco; color sergeants, Thomas Fox and George F. Cline. Other members of the organization include: Thomas Abbott, D. L. Adams, George M. Adair, J. P. Arnoldy, Rex Belcher, William M. Boyle, H. J. Brown, E. Bulue, George E. Bahrenburg, W. Bahrenburg, George H. Burkhardt, George Bacon, Samuel T. Carson, William T. Calderwood, Joseph T. Campbell, A. W. Dunn, L. D. Gilbert, Walter J. Goldsmith, W. P. Givens, Joseph C. Goldsten, W. F. Gouty, James A. Graham, James J. Gee, Ben C. Haugh, L. A. Henry, J. C. Hanley, J. Joseph Joos, Lee Johnson, Louis Joseph, Fred B. Kitts, Harry J. Lelande, Charles O. Little, Theo Lohman, Rex W. Laws, A. B. Lattunich, Ed Lovie, F. J. Leary, C. F. McDonald, Charles F. Mouch, H. S. Mull, H. J. Miller, L. R. Mellus, A. C. Nagel, George E. Rayland, Paul D. Robinson, Francis W. Rogers, B. L. Sawtelle, Frank J. Schmitz, C. F. Startzman, J. R. Stead, John S. Steely, John H. Welch, John D. White, Lee V. Youngworth, Harry Zeigler.



Howard P. Densel,

chairman of Los Angeles lodge, who will bear the brunt of the rush to the magnificent new local headquarters.



John P. Ross,

of Macon, Ga., member of Commission on Protection of Name and Emblem.

DON'TS FOR ELKS WITH TENDER HOOFS.





"I LOVE MY DEAR, BUT OH! YOU ELK!"



MARS HEARS FROM US AT LAST!

THE GREAT HORN SPOON!

"HOWDY BILDAB!"



National Organization a Great Standing Army for the Spread of Good

HISTORICAL.

BIRTH OF THE ELKS' LODGE AND ITS SUBSEQUENT LIFE.

Early Days of the Formation of the Order; How It Came Into Being and Details of the Work of Over Forty Years, in Which the Growth Has Been Tremendous.

FROM a little bunch of good fellows who gathered in New York a little more than forty years ago the Benevolent and Protective Order of Elks has grown into a great national organization, with nearly 1200 lodges and a total membership of about 325,000. It is among the largest of the fraternal organizations of the United States, and its rapid growth in the last few years is proof of its wide popularity.

Authentic data gathered by historians of the order show that it had its origin with a goup of singers, dancers and entertainers in New York in 1867. These men were engaged in giving concerts in the lower end of the metropolis, and the desire for a central place of meeting, where all could get together and enjoy themselves, led to the formation of an organization that was known at first as the "Free and Easies."

This organization made a hit at once among professional men—principally actors—and a new name was chosen—"The Jolly Corks." There was a good deal of conviviality at the meetings of this crowd, but it was not long before some of the more serious members reached the conclusion that a benevolent scheme could be developed through which much good might be done.

NAMING OF ORDER.

At first there was opposition to this plan, but in the end it won, and the Committee on Permanent Organization finally chose the name that now is borne by the order. On February 16, 1868, the organization came into being, and almost simultaneously it was decreed that none but Americans should be members. No lines are drawn as to the religious beliefs of members. The Star Spangled banner covers the altar in every lodgeroom throughout the country. No lodge may be started legally outside United States territory.

The first lodge was instituted in New York City on May 24, 1868, and the ritual then in effect remained in force for about twenty-five years. Another ritual was adopted at the Detroit Grand Lodge in 1892, and this remained in effect until the ritual now in force was adopted at Philadelphia two years ago. A new constitution and bylaws, adopted at the Denver Grand Lodge in 1906, took effect immediately after the Philadelphia meeting.

New York Lodge, No. 1, of which W. Lloyd Bowron, now of Los Angeles, was the first member, remained in absolute possession of the field for nearly three years—until March of 1871, when No. 2 was instituted at Philadelphia. From that time there was nothing doing until April of 1876, when Lodge No. 3 was formed at San Francisco. In the same year Chicago and Cincinnati organized lodges, and in the following year Sacramento came into the family, California thus being the first State in the Union to have two lodges. Sacramento, originally No. 6 in the list of lodges, was forced for a long time to be known as No. 325, but at the Dallas Grand Lodge the original number was restored.

ONE LODGE IN A CITY.

San Francisco had organized a second lodge, and this for a long time was known as Golden Gate, No. 5, but this eventually was disbanded—no city being permitted to have more than one lodge.

The real boom of the Elks began in 1882. Up to that time, for a period of nearly fifteen years, the organization had been confined to actors, writers and other professional men. This was due, in great part, to the fact that Charles A. Vivian, an entertainer, and son of an English clergyman, had really started the order. Vivian and W. Lloyd Bowron, "No. 1 of No. 1," who now is in Los Angeles, set things going with the "Jolly Corks," out of which grew the present magnificent fraternal organization.

Of the original members of the "Jolly Corks" only six now are known to be living. They are Bowron, Richard R. Steirly of Hoboken, N. J.; John T. Kent of Jersey City, N. J.; Harry Boaworth, Astoria, L. I.; John H. Bloom, New York City, and Frank Langhorn, Plainfield, N. J.

For many years the Grand Lodge meetings were held in New York City, but Cleveland finally captured the honor in 1890. The New York lodge was so peeved that it did not attend the convention, and there was bitterness for three years, until the meeting at Detroit in 1893, when New York again resumed its standing in the order.

FIGHT OVER MEETING PLACE.

In the following year there was a dispute between the Grand Exalted Ruler and the Grand Board of Trustees, as to the place of meeting. One Grand Lodge gathering was held at Jamestown, N. Y., and the other at Atlantic City, N. J. At the Jamestown meeting Meade D. Detweiler was selected as Grand Exalted Ruler, and at Atlantic City Edwin B. Hay was selected for the same position.

For a year there was warring among the factions, but in 1895 Detweiler admitted defeat and surrendered to Hay of Washington, D. C., since which time there have been no differences in the national organization.

In its existence the order has made wonderful progress. The membership of 325,000 in about 1200 lodges has property under the organization name to the value of more than $16,000,000, and in charity it dispenses more than half a million dollars each year.

There is very little of the mystical about the order. It has a simple ritual, but no grip or pass word. It is one of the tenets that the faults of brothers shall be written on the sands, while their virtues are inscribed on imperishable tablets of love and memory. The only real secret, it is stated, is the list of persons to whom charity is extended.

THE QUALIFICATIONS.

Membership qualifications are that applicants be white male citizens of the age of 21 years or more, of good moral reputation, and with a residence of at least six months within the jurisdiction of the lodge to which he seeks admission.

On the first Sunday in December of each year every lodge of Elks throughout the United States conducts a "Lodge of Sorrow" for departed brothren, and on June 14 of each year "Flag Day" is observed with patriotic ceremonies.

One of the secrets of Elkdom, unknown to outsiders, has to do with the clock emblem, on which the hands always point to the hour of 11 o'clock. Elks throughout the United States spend a few moments in contemplation of the deeds of absent and departed brothers.

In connection with the national organization a home is maintained at Bedford City, Va., for aged members of the order. More than $20,000 is expended annually at this home, and its work is constantly growing.

ROLL OF GRAND OFFICERS.

The roll of officers of the Elks since the organization of the order, including the parent bodies, is as follows:

Charles A. L. Vivian, founder and first presiding officer of the first crude Elk lodge.

George W. Thompson, second presiding officer of the first lodge of Elks, and first Exalted Ruler of the second degree of ritualistic work submitted and adopted May 17, 1868.

Exalted Rulers for each year, beginning with 1870:

George J. Green, New York.
Charles T. White, New York.
Joseph C. Pickney, New York.
James W. Powell, Philadelphia.
Henry P. O'Neil, New York.
Frank Giard, New York.
George R. Maguire, Philadelphia.
Charles E. Davies, New Orleans.
Louis C. Waehner, New York.
Thomas E. Garrett, St. Louis.
John J. Tindale, New York.
Edwin A. Perry, Alliston, Mass.
Henry S. Sanderson, New York.
Daniel A. Kelly, Baltimore.
William E. English, Indianapolis.
Hamilton E. Leach, Washington, D. C.
Simon Quinlan, Chicago.
Edwin B. Hay, Washington, D. C.
Astley Apperly, Champaign, Ill.
Edwin B. Hay, Washington, D. C.
William G. Myers, Philadelphia.
Meade D. Detweiler, Harrisburgh, Pa.
John Galvin, Cincinnati.
R. M. Allen, Birmingham, Ala.
Jerome B. Fisher, Jamestown, N. Y.
Charles E. Pickett, Waterloo, Iowa.
George P. Cronk, Omaha.
Joseph T. Fanning, New York.
William J. O'Brien, Jr., Baltimore.
Robert W. Brown, Louisville.
Henry A. Melvin, Oakland.
John K. Tener, Charlerol, Pa.
Rush L. Holland, Colorado Springs.

Holland is the present Grand Exalted Ruler. Death has claimed Pickney, Powell, O'Neil, Giard, Maguire, Waehner, Garrett, Tindale, Kelly, Leach, Quinlan, Hay and Detweiler.

CONVENTION CITIES.

Grand Lodge meetings have been held in the following cities in the years named since the time that the first national gathering was held outside the city of New York:

Cleveland, 1890; Louisville, 1891; Buffalo, 1892; Detroit, 1893; Atlantic City, 1894; Atlantic City, 1895; Cincinnati, 1896; Minneapolis, 1897; New Orleans, 1898; St. Louis, 1899; Atlantic City, 1900; Milwaukee, 1901; Salt Lake City, 1902; Baltimore, 1903; Cincinnati, 1904; Buffalo, 1905; Denver, 1906; Philadelphia, 1907; Dallas, 1908.



A. M. Taylor, St. Augustine, Fla., grand inner guard.

Thomas B. Mills, Superior, Wis., grand trustee.



Edward Leach, New York, grand trustee.

Raymond Benjamin, Napa, Cal., grand esquire.



Rush L. Holland, grand exalted ruler

Warren G. Sayre, Wabash, Ind., grand esteemed lecturing knight.

Chas. L. Decker, Minneapolis, grand tyler.

Grand lodge officers.



Hon. August Herrmann, of Cincinnati.

Hon. J. U. Sammis, Le Mars, Iowa, chairman committee on judiciary.

Candidates for the honor of Grand Exalted Ruler.

THE GRAND LODGE.

Complete List of the Officers and Members of the Various Committees of Elks' Order.

The officers and the members of the various committees of the Benevolent and Protectevе Order of Elks, all of whom now are serving, is as follows:

Grand Exalted Ruler, Rush L. Holland, Colorado Springs; Grand Esteemed Leading Knight, John D. Shea, Hartford, Ct.; Grand Esteemed Loyal Knight, A. M. McElwee, Fort Worth, Tex.; Grand Esteemed Lecturing Knight, Warren G. Sayre, Wabash, Ind.; Grand Secretary, Fred C. Robinson, Dubuque, Iowa; Grand Treasurer, Edward Leach, New York City; Grand Tiler, Charles L. Decker, Bemidji, Minn.; Grand Inner Guard, A. M. Taylor, St. Augustine, Fla.

Board of Grand Trustees—W. H. Haviland, chairman, Butte, Mont.; Thomas B. Mills, vice-chairman, Superior, Wis.; Alfred T. Holley, secretary, Hackensack, N. J.; Charles C. Schmidt, Wheeling, W. Va.; Thomas F. McNulty, Baltimore, Md.

Grand Forum—Morse Rohnert, Chief Justice, Detroit; Thomas J. Cogan, Cincinnati; Robert W. Brown, Louisville; William H. Moore, Seattle; Perry A. Shanor, Sistersville, W. Va.

Grand Esquire, Raymond Benjamin, Napa, Cal.; Grand Chaplain, John Dysart, Jamestown, N. Y.

Committee on Judiciary—J. U. Sammis, Le Mars, Iowa; Charles W. Ashley, Homestead, Pa.; Willard H. Tickner, Buffalo; C. P. Bates, Sioux Falls, S. D.; John P. Sullivan, New Orleans.

Committee on Credentials—S. J. Michelson, Phoenix, Ariz.; Charles Beecher Lahan, Chicago; J. Albert Cassedy, Baltimore; Joseph E. Hennings, Anderson, Ind.; W. A. Evans, St. Joseph, Mo.

Auditing Committee—Charles M. McCabe, Nashville, Tenn.; Daniel P. Desmond, Lawrence, Mass.; H. B. Maynard, Waterloo, Iowa.

Committee on Ritual — James L. King, Topeka, Kan.; Randolph Walton, Columbus, O.; L. J. Brandt, Greensboro, N. C.

Committee on Charters—Ralph E. Moody, Portland, Or.; I. A. Lumkin, Mattoon, Ill.; W. W. Wood, Colorado Springs.

Commission on Protection of Name and Emblem — James M. Challiss, Atchison, Kan.; Frederick Hughes, White Plains, N. Y.; John P. Ross, Macon, Ga.

Commission on Preservation of Elk —James H. Higgins, Pawtucket, R. I.; D. A. Preston, Rock Springs, Wyo.; Daniel J. Shern, Philadelphia.

'PHONES FOR ALL.

Fifteen Trunk Lines of Each Company Connect Elks' Headquarters With Two Big Systems.

Thirty telephone trunk lines connect the headquarters of the Elks in the Phillips Block, Franklin and Spring streets, with the systems of the Sunset and Home companies, assuring opportunity for plenty of talk. Each telephone company has gone into the game with the intention of furnishing every possible convenience to the public, and the wires are bound to hum from this time forth.

Owing to the temporary nature of the headquarters, neither company has been able to assign a number, but persons who desire information may get it by calling on either line for the Elks' registration bureau.

Those who have the automatic telephones of the Home company will be obliged to call first the operator at "Central," then stating that they wish the Elks' headquarters. On the Sunset line, the call simply will be for the same headquarters.

EXECUTIVE COMMITTEE.

Members of the Los Angeles Lodge of Elks Who Are Arranging for Grand Lodge Week.

Motley H. Flint is chairman of the Executive Committee of the local lodge of Elks, which made the arrangements for the entertainment of the thousands of visitors who are to be in this city for a week or more in connection with the session of the Grand Lodge of Elks. Otto H. Schons is the director-general of the whole affair, and M. J. Conway is secretary. Chairmen of the various committees are as follows:

Publicity, L. E. Behymer.
Entertainment Grand Lodge Officers, John E. Brink, Thomas J. Darmody, John G. Mott.
Prizes and Awards, Frank Bryson.
Street Decorations, Patrick Doyle.
Parades and Review, Edmund B. Drake.
Music and Bands, A. F. Frankenstein.
Public Safety and Comfort, George Goldsmith.
Public Health, Dr. Ralph Hagan.
Convention Hall, M. A. Hamburger.
Automobiles, Harry Harrington.
Hotel Accommodations, W. H. Harrison.
Roping of Streets, Adolph Ramish.
Uniforms, Bert Roberts.
Entertainment, L. H. Schwaebe.
Registration, Information, Postoffice, Validation, Will Stephens.
Building Decorations, D. M. Leary.
Law and Order, Ed. R. Maier.
Baggage and Incoming Transportation Facilities, Clarence Haydock.
Ball, Dr. W. W. Honan.
Finance, J. F. Howard.
Electrical Illuminations, W. G. Hutchison.
Ladies' Reception, Dr. W. F. Kennedy.
Special Features, C. P. Kitts.
Headquarters, Al Levy.
Badges and Souvenirs, M. J. McGarry.
Reviewing Stands, Martin Marsh.
Official Programme and Printing, N. R. Martin.
Concessions, Harold H. Moore.
Press, Douglas White.
General Reception, White Squadron Drill Corps, Los Angeles Lodge, No. 99.
Auditing, C. M. Benbrook, C. D. Hudson, M. J. McGarry.
Athletic Championships, Franklin R. Pitner.
Contracts, Joseph Melcer.
Ways and Means, Leo V. Youngworth.

"Aren't you ready, dear?" he called upstairs.

"Not quite," was the wife's reply.

"It ought not to take you so long to put your hat on."

"I'm not going to wear any hat."

"Well, it ought not to take you so long not to put one on."—(Yonkers Statesman.



Percy A. Clay,

past exalted ruler and honorary member of Denver lodge, who is candidate for the office of grand trustee.

CLAY FOR TRUSTEE.

Past Exalted Ruler of Denver Lodge Campaign for One of High Places in Order.

Percy A. Clay, Past Exalted Ruler and honorary life member of Denver Lodge, No. 17, B.P.O.E., is now in Los Angeles and will make a fight at the Grand Lodge meeting for the office of Grand Trustee. His campaign has been under headway for several months, and there are many who believe he will win. So far no other candidate for this office has come into the field.

Clay has been a member of Denver Lodge for nineteen years. He is proprietor of a weekly literary journal and also is clerk of the five courts of the District Court in Denver, having been appointed in January, 1903, for a period of six years. At Buffalo in 1905 he extended the invitation to the Grand Lodge to visit Denver in the following year, and he had the pleasure of making the welcoming address to this body when it convened in the Colorado metropolis in 1906.

In 1907 Clay was chosen by Grand Exalted Ruler Tener as chairman of a special committee on the preservation of the elk. In company with B. A. Preston of Rock Springs, Wyo., another member of the committee, Clay went into the wilds of Wyoming to gather first-hand information on the elk situation. He also wrote more than 300 letters of inquiry to persons acquainted with the habits and haunts of the animal, and his report to the Grand Lodge contained much valuable information, which will be of immense worth in preventing the further slaughter of the beast.

At the Dallas convention last year Clay placed in nomination the present Grand Exalted Ruler. His nominating speech made a big hit. A few months later he delivered the principal eulogy at the Elks' memorial service at Dallas.

The Wife's Question.

Five young men went into a store recently to buy a hat each.

Seeing they were in a joking mood the shopman said:

"Are you married?"

Then each said "Yes."

"Then I'll give a hat to the one who can truthfully say he has not had any other woman but his own wife since he was married."

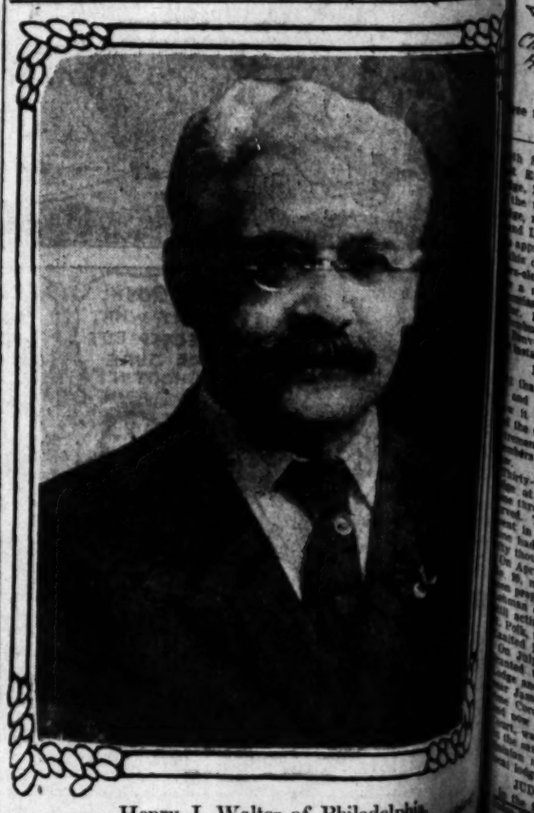
"Hand over that hat," said one of the party; "I've won it."

"When were you married?"

"Yesterday," was the reply, and the hat was handed over.

One of the others was laughing heartily while telling his wife the story, but suddenly pulled up when she said:

"I say, John, how was it you didn't bring home one?"—(Bystander.



Henry J. Walter of Philadelphia,

candidate for Grand Esteemed Lecturing Knight. He is Past [illegible] Philadelphia Lodge No. 2.

Los Angeles Lodge Among the Top-Liners of Country in Membership.

AMAZING.

LOS ANGELES LODGE HISTORY TELLS OF CONSTANT GROWTH.

From Thirty-three Members a Little More Than Twenty Years Ago the Total Now Has Expanded to More Than One Thousand—Some of the Difficulties of the Early Days.

OS ANGELES LODGE, No. 99, B. P.O.E., was organized in the summer of 1888, two members of Denver Lodge, No. 17, Perry, by name, while were then conducting a vaudeville house on North Main street, near the old Pico House, obtaining the list of signers. Within a few days more than fifty names had been signed to the call for the organization of the order. This list bore the names of men who were prominent in the arts and professions, and of others who were prominent in the life of the city.

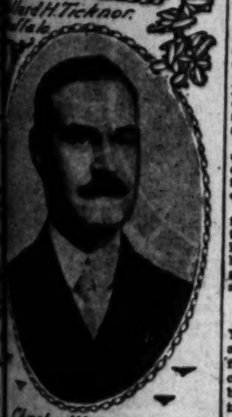
Under a dispensation from the Grand Lodge at New York, the local lodge held its formal sitting on September 7, 1888, at the old Pythian Castle, No. 113 South Main street.



C. P. Bates, Sioux Falls, Iowa.



Edward H. Tichnor, Yale.



Charles W. Ashley, Homestead, Pa.

Important Body.

...members of the Committee on Judiciary.

...street. W. C. Dudley, ...Exalted Ruler of Golden Gate ...No. 6, of San Francisco, acting ...representative of the Grand ...and the dispensation from the ...Lodge, together with many let... ...the formation of a lodge ...city. He also installed the of... Theodore Summerland, ...member of the State Railroad ...was put in as Exalted ...from Washington, D. C., ...Mansfield and Chillicothe, ...and Indianapolis assisted at ...

LOW RATES THEN.

...than the charter fees were ...yearly dues were $6.50. ...fee to join the lodge ...are $12 a year. There is ...difference between what ...then and what they get ...

...members joined the ...start. After they had ...the mill a banquet was ...was looked upon as a big ...Angeles, which at that ...population of only about ...

...1888, Los Angeles Lodge, ...into quarters that had ...them by McLain and ...at 331 South Main street. ...the dispensation, I. ...of Monrovia, was elected ...

...1889, the Grand Lodge ...for Los Angeles ...June 25 of the following ...(Chas.) Meredith, one ...Los Angeles county ...of the State Supreme ...as Exalted Ruler. ...Grand Exalted Ruler ...an official visit to the ...

CLARK'S REIGN.

...on March 29, ...of the Los Angeles

...Philadelphia, ...ht. He is Past ...No. 2.

Percy A. Clay, ...alted ruler and honorary ...ber of Denver lodge, who ...didate for the office of ...tee.

CLAY FOR TRUSTEE.

...Exalted Ruler of Denver Make... ...campaign for One of High ... Places in Order.

...y A. Clay, Past Exalted ...morary life member of Den... ...No. 17, B.P.O.E., is coming ...Angeles and will make a ... at the Grand Lodge ... for the office of Grand ... His campaign has been ...adway for several months, ...are many who believe he ... So far no other candidate ...office has come into the field. ...has been a member of Denver ...for nineteen years. He is ... of a weekly literary journal ...lso is clerk of the five divisions ...District Court in Denver, ...een appointed in January, ... period of six years. At ... 1905 he extended the invi... ...the Grand Lodge to visit ... the following year, and he ...easure of making the ...dress to this body when it ... in the Colorado metropolis ...

1907 Clay was chosen by ... Exalted Ruler Tener as chairman ...cial committee on the ... of the elk. In company ... Preston of Rock Springs, ...er member of the committee ...went into the wilds of Wyo... ...their first-hand information ...situation. He also wrote ...500 letters of inquiry to ... ...inted with the habits and ... of the animal, and his ... Grand Lodge contained ...ble information, which will ...mense worth in preventing ...r slaughter of the beast. ...the Dallas convention last ... ...laced in nomination the pres... ...Exalted Ruler. His nomi... ...peech made a big hit. A ... later he delivered the ... at the Elks' memorial ser... ...lks.

The Wife's Question.

...young men went into a shop ... to buy a hat each. ...ng they were in a joking ...chapman said: ...you married?" ...each said "Yes." ...I'll give a hat to the one ...truthfully say he has not ...their wife but his own ...he was married." ...nd over that hat," said one ...arty; "I've won it." ...en were you married?" ...terday," was the reply, and ...s handed over. ...of the others was laughing ...ile telling his wife the joke ...ly pulled up when she said, ...ay, John, how was it you did ...bless one?"—(Bystander.



One of the Fine Bands That Will Have a Place in the Parade.

...County Superior Court (now deceased) was installed as Exalted Ruler. This was at the tag end of the "boom," and everybody was hard pressed for ready money. Because of financial troubles the lodge sold its furniture and effects in April, 1891, for $750, and paid some of its indebtedness. In the following month the lodge removed to McDonald Hall, No. 127 North Main street, to rooms over the establishment conducted now by C. F. A. Last, and here, on Sunday afternoons, the Elks held weekly meetings, paying a rental of $4 a day for use of the quarters.

About the middle of April, 1892, there were only fifty-three members of the local lodge in good standing. Frank Holtzlander, now deceased, was installed as Exalted Ruler, and one year later E. V. Naud was placed in the same position.

In February of the following year—1894—the lodge returned to its former quarters, in the McLain and Lehman Hall, on South Main street. At that time there was serious consideration of a proposal to drop the Los Angeles charter. District Deputy Eugene Daney, who attended some of the meetings, persuaded the local members to give up this idea, and he finally won.

There was revived enthusiasm in the next month; there was $162.95 in the treasury, and the members promptly reelected Judge Clark as Exalted Ruler.

FLEMING GOES IN.

One year later Dr. E. W. Fleming was installed as Exalted Ruler. At this time there were fifty-six members, with $125.10 in the treasury.

In March of 1896, Judge W. A. Ryan, now deceased, was installed as Exalted Ruler. Then there were seventy members, and $336.45 in the treasury.

On April 7, 1897, Dr. W. F. Kennedy became Exalted Ruler. He found a membership of eighty, and $174.60 in the treasury.

John E. Brink became Exalted Ruler of the lodge on April 6, 1898, when there was a membership of 128, with $978 in the treasury. Things were "looking up," and the Elks took on a new lease of life. At the end of Brink's term there was a net gain of eight in the membership, while the money balance showed $3724.35, at the report of which there was, of course, much jubilation.

In March of 1899, the lodge then being prosperous, a hunt was instituted for new quarters. A committee appointed to look into the situation reported that "any locality south of Fifth street was too far from civilization," recommending a lease for five years of Music Hall, on South Spring street, between Second and Third, adjoining what is now the Orpheum, but which in those days was the Los Angeles Theater. These quarters, accordingly, were leased, and, until the completion of the fine new buildings at Third and Olive streets, they afforded a home for the Los Angeles Elks.

DUES ARE RAISED.

During Brink's administration the dues were raised to $12 a year. Brink was honored with the appointment of District Deputy by Grand Exalted Ruler Fanning for the term ending in June, 1904.

Thomas J. Darmody became Exalted Ruler of Los Angeles Lodge in April, 1899, and in June of the same year the lodge moved into its new quarters at No. 221 South Spring street—the Music Hall. The membership jumped to 282 and the cash on hand reached the total of $1511.40. Pretty fine.

Then, in 1900, came John G. Mott as Exalted Ruler, and right after he took office the Elks held a country fair and street parade, from which a goodly sum was netted.

Mott's administration was so successful that he was reelected for a second term as Exalted Ruler. In his first year there was a gain of ninety-one members.

In June of 1901 the life membership fee was raised to $200, and the initiation fee to $50. During this term the local lodge was incorporated under the laws of California, and there was a gain of 112 in the enrollment, making a total membership of 545.

YOUNG INSTALLED.

A year later—in 1902—Milton K. Young was installed as Exalted Ruler, and it was during his term that the first Elks' Building Association was incorporated. Seventy-eight new members were added during the year, making a total of 625.

In April of 1903 Byron Erkenbrecher was installed as Exalted Ruler, and in the ensuing year there was a gain of sixty-five members, making a total of 693. Getting to be a pretty husky organization by this time!

One year later—in 1904—Dr. Ralph Hagan was installed as Exalted Ruler, and about the same time there was a visit from Grand Exalted Ruler Fanning and Past Grand Exalted Ruler Detweiler. A month after Dr. Hagan went into office Grand Exalted Ruler Pickett, who had succeeded Fanning, visited the lodge. The initiation fee of the local lodge was raised in October of 1904 to $100, and about the same time the lodge bought the lot at the northwest corner of Fifth and Olive streets, paying $50,000 therefor. This was the contemplated site of the new Elks' building and it was looked upon as a bargain at the price.

HONORS FOR HAGAN.

During the Hagan administration the fee for life memberships was raised to $400 and the yearly dues to $24. Hagan was honored by appointment to the position of District Deputy by Grand Exalted Ruler Brown, for the term ending in July, 1906. During the year in which Hagan was at the head of the lodge there was a gain of ninety-three in membership, making a total of 731.

In April, 1905, Frank Bryson was installed as Exalted Ruler. Forty-one new members were added, but deaths and removals cut the total gain down to two. At this period the yearly dues were reduced to the old figure of $12.

One year later, in 1906, Byron L. Oliver, lately deceased, was installed as Exalted Ruler. Grand Exalted Ruler Henry A. Melvin of Oakland, now a Justice of the California Supreme Court, made his first official visit to the local lodge during the Oliver administration. For the year there was a total gain of twenty-two members, bringing the roster up to 895.

LODGE SELLS LOT.

In the same year the Elks' Building Association sold its equity in the lot at Olive and Fifth streets and paid the lodge $31,937.50 for its share therein, a profit of $7637.50. Thereupon the building association was disincorporated and the lodge was the gainer in the amount named.

A little later—in December, 1906,—having realized such fine returns from one investment, the lodge decided to try it again, and the Crocker mansion, at Third and Olive streets, was purchased for $48,000. A new building association to erect and furnish a suitable home for the Elks was incorporated in December, 1906, and within a few weeks thereafter the ritual adopted at the Grand Lodge at Denver went into effect.

Will Stephens was installed as Exalted Ruler in April, 1907, and his "Sunny Jim" smile brought an addition of twenty-four members to the lodge, carrying the total to 829. During the Stephens administration the lodge contracted with Architect Frank D. Hudson and F. O. Engstrum & Co., as builders, to erect the new building at Third and Olive streets. The consideration was placed at $110,000, but it exceeded this amount considerably.

This building was completed within the last few months, and it is believed that visiting Elks will pronounce it the finest of its kind in the country.

FEES REDUCED.

In August of 1907 the local lodge reduced the fee for life membership from $400 to $200, for a period of two months expiring in February, 1908. The result of this was that there was a big increase in life memberships.

In March, 1907, the local lodge bought at the Inglewood Cemetery 7500 square feet for burial purposes.

In January, 1908, the lodge held its most successful smoker, under the direction of Otto H. Schons. As a result of this entertainment more than $2000 was turned into the orphans' fund.

By this time the Elks had become a power in Los Angeles. Anything they touched seem to turn to gold; the explanation was that the people had come to look upon the organization as the most practical of its kind, and all it had to do was to "start something" in order to get what it wanted.

M'GARRY'S RULE.

In April of 1908 M. J. McGarry was installed as Exalted Ruler, and three months later the celebrated "Boosters' Club" was started for the meeting of the Grand Lodge at Dallas, the result being that we are to have the gathering in Los Angeles this year, though it is considered wonderful that the big Southwest should get the meeting two years in succession.

On the return of the boosters there was held an "effervescent symposium" under the direction of Mr. Schons. After that, on September 2, 1908, the twentieth anniversary of the formation of the lodge, the corner-stone of the new lodge building at Third and Olive streets was laid with appropriate ceremonies. This ceremony was held at 11 o'clock at night, in charge of John Whicher of San Luis Obispo, District Deputy Grand Exalted Ruler. At that time there were about 900 members in the lodge.

Later came the elevation of Leo V. Youngworth to the position of Exalted Ruler. Since then the lodge has gone into its new home, the finest in the country, and the membership has reached a total of something more than one thousand. It now is one of the biggest lodges in the United States.



Gov. Higgins, of Rhode Island, chairman.



Daniel J. Shern, Philadelphia.

Two Guardians on the Commission on Preservation of Elk.

COMFORT FOR THE LADIES.

Rest rooms for ladies are provided at various places throughout the city, where visitors will be afforded every attention during Grand Lodge week. At various stores, The Times offices, and Elks' headquarters there will be "open house" for the ladies. The list of rest places is as follows:

The Times building, First and Broadway; Security Savings Bank, Fifth and Spring streets; Bullock's, Seventh and Broadway; Elks' Hall, Third and Olive streets; Hamburger's, Eighth and Broadway; Harris & Frank, No. 427 South Spring street; Coulter's, No. 225 South Broadway; Ville de Paris, No. 317 South Broadway; N. B. Blackstone, No. 318 South Broadway; J. R. Lane, No. 327 South Broadway; Emil Firth, No. 319 West Fourth street; The Times Free Information Bureau and Branch Office, Nos. 531-533 South Spring street; Official Headquarters, Registration, Information, Validation, Postoffice, North Spring street, corner Franklin.

This story would seem to show that colored people have tough heads:

Dinah, crying bitterly, was coming down the street with her feet bandaged.

"Why, what on earth's the matter?" she was asked. "How did you hurt your feet, Dinah?"

"Dat good fo' nothin' nigger (sniffle) done hit me on de head wid a club while I was standin' on de hard stone pavement."—(Everybody's Magazine.



Ralph E. Moody, Portland, Or.

Dr. J. A. Lumpkin, Hattoon, Ill.

of the Grand Lodge Committee on Charters.

ALL NEWS OF ELKS' WEEK.

"The Times" on Last Day of Celebration Will Publish Complete Chronicle.

On the last day of the week's celebration by the Elks in Los Angeles, The Times will publish in one complete number the news of all of the important features of the Grand Lodge, reviewing in detail the events of the days of gaiety. Every item of concern to the thousands of visitors in the city during that period will appear in the issue mentioned, and the paper, as announced, will be a valuable chronicle of all that has gone before in connection with this visit of the Elks of the United States. This number of The Times will be of extreme value to the members of the big fraternal organization, as well as to all other visitors, and it is planned to make of it a history of the meeting that can be had from no other source in similar form.

BITS OF VERSE.

The Nomad.

I wish my pa an' ma would find
Sum place they like en settle down;
I'm purty sick uv movin' vans
En livin' everywhere in town.
For just about the time the kids
With which a feller wants to play
Look in en say, "Who's that new kid?"
By Joe, we up en move away.

En when the neighborhood is got
A gang of boys you bet your boots
You can't get in with 'em right off—
They've got to know all new recruits.
En fight with 'em, en look 'em up,
To find out if they'll do or nay;
En just about when I'm to pass,
By hokey poke, we move away.

But what is sadder still is that
This always movin' ev'rywheres
Deprives a boy of what his heart
Most craves, an that is love affairs.
If haply he lights near a maid
Whose love for his is all too plain,
En bliss is right around the bend—
Why, there is where we move again.
—[Clark McAdams, in Baltimore American.

Contentment.

I sing the song of contentment, the joy
of a placid mind:
Of a nature overflowing with love for
all mankind.
I sing a wise preferment—the dinner
of bread and herbs—
With a tranquil breast and a soul at
rest and a brain that no care disturbs.

I sing the peace of discernment 'twixt
plenty and overplus;
The calm of the poor surroundings,
sans the tumult and noise and fuss.
I sing the bliss of effacement, the joy
of the unconcerned,
While the greedy toil for more meed
of spoil and the fuel of life is
burned.

I sing the song of allotment—the
measure of good one needs;
The wisdom of world adjustment that
he that is wisest heeds.
I sing the song of fulfillment—the reaping
of all one sows—
The nondesire to go farther, higher
than the goal that one's talent
knows.
—[Lurana W. Sheldon, in New York Times.

Out in the Cold.

Good-by, my honey—de night is gittin' late;
You didn't save yo' money, an' you can't come in de gate.
Now you'll hear de las' word, an' in de darkness wait;
You done fergit de password an' you can't come in de gate.
De storm-win' des a-blowin' de stars out over head;
Dar'll be sleetin'—dar'll be snowin', an' no shingles on yo' shed;
No hope tonight—tomorrow—no harvest in de fiel's;
De gray ghosts of yo' sorrow a-howlin' at yo' heels.
An' de lightnin' play eroun' you, an' de thunder bellow deep;
De night an' storm will drown you—no place to res' or sleep.
Good-by, my honey, Dar's only dis ter state:
You didn't save yo' money, an' you can't go in de gate.
—[Atlanta Constitution.

THE TIMES
FOR
ELKS' WEEK

Fullest and Best Daily Reports. All the Jolly Events and Convention Proceedings Graphically Written and Amply Illustrated.

All the Sports, All the Entertainments, All the

Fun! Fun!! Fun!!!

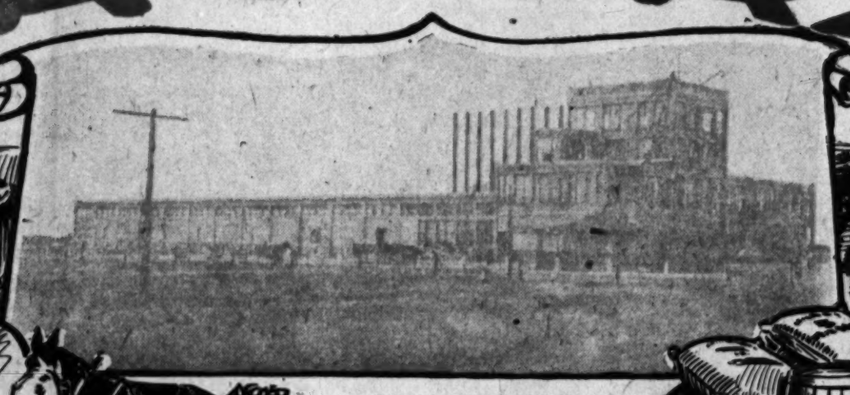
The Biggest Newspaper in the World, and the Best in the Great Southwest. Send it back East. Send it Daily.

What is the best way to tell your friends of the doings? Send them The Times for Elks' Week.

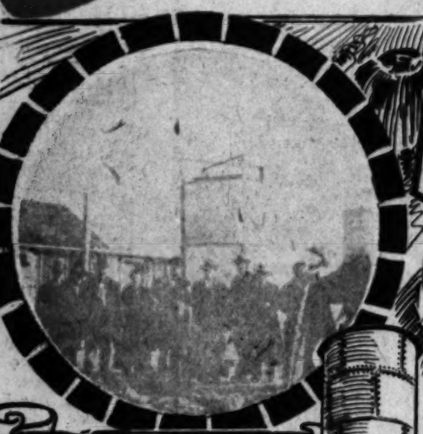
The Daily Times for the week, 7 issues, will be mailed to any address in the United States, Mexico or Canada FOR 25 CENTS.

Orders may be left at The Times Office, First and Broadway; at the Branch Office of The Times, No. 531 South Spring Street; or with any representative of The Times.

PICTURES TELL THE STORY OF CORCORAN



Million Dollar Beet Sugar Plant at Corcoran—Reinforced concrete throughout—one of the finest and most up-to-date in the world.



One of the numerous flowing water and gas wells at Corcoran—cost complete with gas tanks, about $2?.



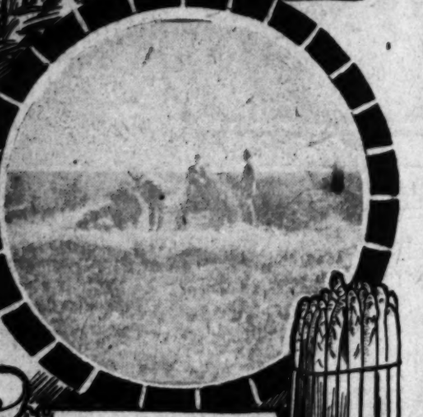
One of over twenty big flowing wells at Corcoran.



Abundance of water, level land, ideal climate, make alfalfa raising and dairying highly profitable at Corcoran.



Sugar beets at Corcoran.



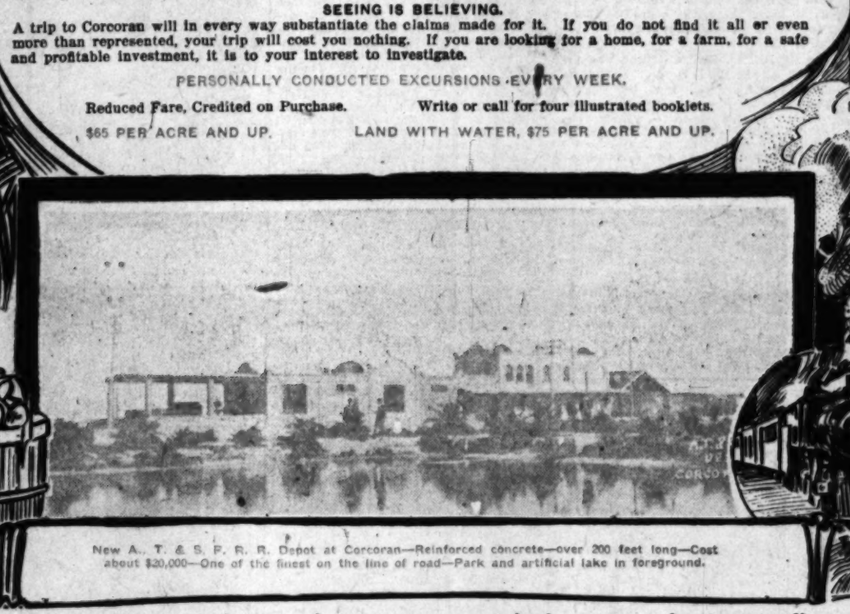
Portion of asparagus plantation at Corcoran, showing luxuriant growth of asparagus.



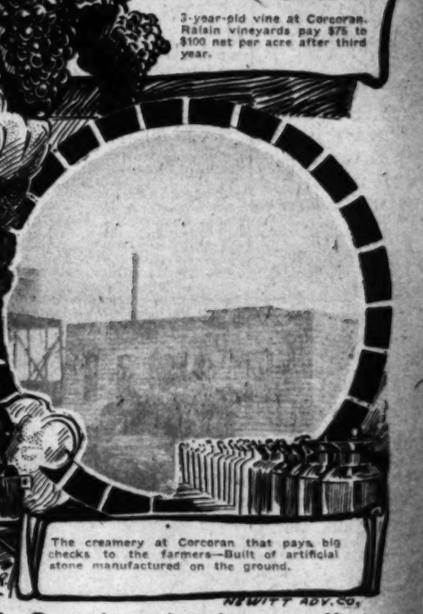
3-year-old vine at Corcoran. Raisin vineyards pay $75 to $100 net per acre after third year.



Field of Potatoes at Corcoran.



New A., T. & S. F. R. R. Depot at Corcoran—Reinforced concrete—over 200 feet long—Cost about $20,000—One of the finest on the line of road—Park and artificial lake in foreground.



The creamery at Corcoran that pays big checks to the farmers—Built of artificial stone manufactured on the ground.

WHY

Corcoran is a Success

Corcoran's success is the result of a wealth of natural resources brought to their present high state of development by an investment of over $2,000,000.00 in the purchase and improvement of lands extending about 23 miles along the main line of the Santa Fe. Nothing of a "boom" nature has entered into this growth. The careful, conservative and reliable methods of its management have won the confidence of the public, and the result is a community of wide-awake progressive farmers whose success is a living proof of the merits of all the claims made for Corcoran.

CORCORAN LANDS ARE RICH AND PRODUCTIVE.

The soil is a rich alluvial deposit, practically level, easily cultivated at all seasons of the year, and among the most productive in the United States. No stones, brush or cactus.

CORCORAN WATER SUPPLY IS ABUNDANT AND SURE.

Over 40 flowing wells developed on lands controlled by this Company prove this to be one of the very best artesian sections. Sub-irrigated at from 7 to 9 feet. Pumping water in seemingly inexhaustible quantities can be secured from wells 60 to 200 feet deep, at moderate cost, as the lift is only from 12 to 22 feet.

Many ranchers rely on one deep flowing well to irrigate from 160 to 320 acres.

CORCORAN HAS NATURAL GAS WELLS.

On a large portion of the lands at a cost of about $200 can be secured a well which will FLOW sufficient water to irrigate about 10 acres, together with natural gas for heat, light and fuel. Both FLOW from the same well without injuring the valuable qualities of either. The gas is odorless, scotless and non-poisonous. One gas well has been flowing water and gas for 19 years.

CORCORAN HAS EXCEPTIONAL RAILROAD FACILITIES.

The transcontinental line of the Santa Fe runs directly through almost the entire length of these lands, and a junction with the Southern Pacific connects at Corcoran. No lands more than 5 miles from a shipping point. About midway between Los Angeles and San Francisco, assuring ready competitive markets.

CORCORAN DAIRIES PAY BIG PROFITS.

These lands are unsurpassed for the raising of alfalfa, the basis for the stock, cattle and dairy industry. Level land, rich soil, abundant water supply, and equable climate make the conditions for profitable stock raising and dairying ideal.

CORCORAN SUGAR BEETS

the last two years made a world's record. The sugar beet crop in the Corcoran district in 1907 and 1908 averaged over 21 per cent. sugar, which is said to be the highest ever known for an entire section. The Pacific Sugar Co. of Los Angeles has completed a million-dollar beet sugar plant in Corcoran, which will handle the beets from thousands of acres now planted in the vicinity. The factory is reinforced concrete, main portion 4 stories in height, and one of the most complete and up to date in the world.

CORCORAN IS A RAISIN DISTRICT.

Vineyards near Corcoran which have been heavy and profitable producers for years prove these lands to be as well adapted to raisin grape culture as any in the San Joaquin Valley. Hundreds of acres planted more recently at Corcoran give promise of equal success.

CORCORAN LANDS RAISE ASPARAGUS.

The Lewis Asparagus and Fruit Company has 640 acres near Corcoran, a large portion of which is planted to asparagus, which is one of the highest priced and most profitable vegetables in the world. The climatic conditions at Corcoran are pronounced by experts to be exceptionally favorable to the early and prolific culture of asparagus, and the high quality of asparagus and profits for the crop harvested this year bear out this opinion.

CORCORAN TITLES ARE GUARANTEED

by the Title Insurance and Trust Company and the Los Angeles Abstract and Trust Company of Los Angeles.

CORCORAN LANDS ARE PROVEN.

Join one of our excursions and see for yourself the extensive alfalfa fields and profit-paying dairies and creamery. Inspect the numerous flowing water and gas wells and the pumping plants, the broad acres of grain, sugar beets, potatoes, asparagus, vineyards and other growing crops. See the thriving new town with its brick buildings, new $20,000 R.R. depot, piped water system, electric lights, school, churches, creamery, stores and million-dollar beet sugar plant. Consider that three years ago this was raw prairie, and you will be impressed with the opportunities offered in this new and growing section.

TALK WITH THE CORCORAN FARMER.

Let him tell you of the productiveness of the soil, the healthful climate, the abundant, pure, certain water supply, and the money-making opportunities at Corcoran. See for yourself the cheapest land in the State considering the many natural resources and the immense sums expended and being expended in developments.

SEEING IS BELIEVING.

A trip to Corcoran will in every way substantiate the claims made for it. If you do not find it all or even more than represented, your trip will cost you nothing. If you are looking for a home, for a farm, for a safe and profitable investment, it is to your interest to investigate.

PERSONALLY CONDUCTED EXCURSIONS EVERY WEEK.

Reduced Fare, Credited on Purchase. Write or call for four illustrated booklets.

$65 PER ACRE AND UP. LAND WITH WATER, $75 PER ACRE AND UP.

You are cordially invited to visit us when in Los Angeles, and the use of our rest room, telephones, etc., is at your disposal. Come in and make yourself at home and incidentally learn about the rich Corcoran District.

SECURITY LAND AND LOAN CO.

Original Owners and Developers

NEWPORT & MILNER, General Agents

204-209 CENTRAL BUILDING, 6th AND MAIN STREETS

HOME PHONE F6402 LOS ANGELES, CAL. SUNSET MAIN 4792

NEWITT ADV. CO.

Illustrated Weekly Magazine.

Los Angeles Sunday Times

TWELFTH YEAR.
PER ANNUM, $3.50.

JULY 11, 1909.

FIVE CENTS

PICTURESQUE SOUTHERN CALIFORNIA.



L B Gray photo

Eaton's Canyon Falls, Mt. Wilson.

night, doing much damage. The electric plant was disabled and the city was left in darkness. There was a great crowd at the National Theater. The performance came to an end, but

uct of benevolent assimilation, is to be turned out at the Wood River refinery near Alton. Preparations are being made to manufacture the product here and the machinery that will do

did much damage.

The electric light wires were cut and pillaging was begun on all sides.

Shots were heard in every direction.

Three persons were instant
killed by an explosion
a bomb during a postponed celeb
tion of St. John's day by the paris
ioners of the Holy Rosary Rom



10c

BELLCRESCENT SODAS SOLD EVERYWHERE

As "STAR," "ANGELUS," "MISSION" and "BELLCRESCENT" Brands

are the finest type of goods obtainable anywhere in the Southwest. Made right here at home—come to your table fresh, crisp and appetising. Sold under a guarantee that they positively surpass in quality any other cracker products on the market. It may seem like big talk—but a five-cent package of "Star Sodas" or a ten-cent package of "Angelus" or "Mission" sodas will conclusively prove it. We depend on superior quality and not on large advertising campaigns to sell

BELLCRESCENT SODAS—and quality alone is bringing them to the front with giant strides. Our big plant is daily open to your inspection. Come and see the finest sodas in the land—in the making.

KAHN-BECK CO.—MAKERS OF
CRACKERS—CANDY—MACARONI—SPANISH DELICACIES.

NEWITT ADV. CO.

FOR SUMMER STOMACH HEALTH SHORTEN & FRY FOOD WITH

Suetene

THE IDEAL VEGETABLE SHORTENING



Suetene is the purest, most healthful and most economical shortening sold in the Southwest. It is 30 days fresher than Eastern shortenings. It contains no hog fat. For summer cooking it is almost indispensable — if perfect stomach health is considered of importance. Get Suetene tomorrow from your grocer.

OPEN FOR BUSINESS.....

TIMES BRANCH OFFICE...

AT 531-33 SOUTH SPRING STREET

WHERE PATRONS MAY LEAVE ADVERTISING COPY AND SUBSCRIPTIONS

The establishment of this branch office in the south end of the business section of the city is for the greater convenience of advertisers. The quarters are fitted with magnificent fixtures and it will be found an attractive place to visit and inspect.

AN INFORMATION BUREAU

with an experienced attendant in charge will be conducted in the premises, and any one desiring facts or literature concerning hotels, resorts, routes of travel, and time of departure or arrival of trains, can ascertain same either by calling personally or ringing Sunset Phone Main 8200, or Home Phone 10391.

THE ROOM IS SPLENDIDLY LOCATED AND IS ARRANGED

with booths and display spaces for exhibits. It is also particularly well adapted for occupancy by railroad enterprises and other lines of business that may work well with a newspaper branch office, information bureau, etc.

TENANTS ARE DESIRED

For Particulars As to Renting CALL AT..... **531 South Spring Street**

Or at the Manager's Office in the Times Building, N. E. Corner of First and Broadway.



EVERYWHERE

ging them to the front with spection. Come and see the

RS OF
ISH DELICACIES.
HEWITT ADV. CO.

AT
531-33
SOUTH
SPRING
STREET

EAVE ADVER-
SCRIPTIONS

in the south end of the greater convenience of with magnificent fixtures, to visit and inspect.

BUREAU

will be conducted in the or literature concerning ne of departure or arrival calling personally or ring- Phone 10391.

DLY LOCATED
NGED

hibits. It is also particu- railroad enterprises and well with a newspaper

DESIRED

531 South
Spring
Street

ffice in the
First and Broadway.

THE ILLUSTRATED WEEKLY

A MAGAZINE OF THE SOUTHWEST

ESTABLISHED DEC. 5, 1897

Cosmopolitan in tone and color, Southwestern in scope and character, with the flavor of the land and of the sea, the mountains, the slopes, the valleys and the plains.

Devoted to the development of the country, the exploitation of its marvelous natural resources and to the word-painting of its wonders and beauties. The contents embrace a wide range of good reading matter: Popular descriptive articles, solid articles, thoughtful and picturesque editorials, brilliant correspondence, poetry, pictures and bright miscellany.

Each number contains 32 large pages, equivalent to 120 magazine pages of the average size. The numbers will be bound at this office for a moderate price.

Sold by newsdealers: 5 cents a copy, $3.50 a year by mail, postpaid. Address THE TIMES-MIRROR COMPANY, Publishers, Times Building, Los Angeles, Cal.

The Magazine being complete in itself, may be sewed to the public separate from the news sheets, except through the mails. It is also sent to all regular subscribers of the Los Angeles Sunday Times.

TO CONTRIBUTORS.

Persons submitting matter for publication in The Times Magazine should invariably retain copies of their manuscripts. Manuscripts accompanied by postage will be returned if not found available but the return of others is not guaranteed.

Los Angeles Sunday Times
MAGAZINE

Vol. 14. | Volume Began July 4, 1909. Volume Ends Dec. 26, 1909. | No. 2

CONTENTS OF THIS NUMBER.

Canyon Falls (Illustration) 33
..... 35
Archer in 1909. By Frank G. Carpenter 36
Exile of the Gods. By Al H. Martin 37
Sam's Parsons. By John Elfreth Watkins... 38
Reading. By Irvin S. Cobb 39
Gem Stones. By Rene Bache 40
's in a Name? By Frank M. Bicknell 41
of Bee Robbers. By Celia Hawkins Shultz. 42
Villiger. By Bessie Bunting 43
in Paris Streets. By Sterling Heilig..... 44
Our Neighbors. By A. M. Reed 45
Grave of the Elks. By Lester Disney..... 46
Yellow Tea Party. By Harriet Crocker Le Roy 47
Nambuka. By Rutledge Rutherford..... 48
tion of Horace. From London Leader 49
pected Guests. By Lillian Fleming Turk..... 50
's Introduction. By Leona Anstine Sutter.... 51
ing Cartoons of the Day..... 52
Short Stories 53
House Beautiful. By Ernest Braunton..... 54
City Beautiful. By Ernest Braunton 55
ory Culture. By Henry W. Kruckeberg 56
Help Young Women. From New York Sun 57
Have Real Men Live. From Cassell's Journal.... 57
ning in California. By J. W. Jeffrey 58
ning in California. By J. W. Jeffrey..... 59
re of the Body. By Harry Brook 60

MONEY MAKERS AND SPENDERS.

It is a fact that there exists a prejudice in the minds of many against men who make money in large sums. This feeling is bitter in some minds. The strangest thing about it is that the feeling is directed more against men who make money than against those who inherit it. The prejudice we speak of centers its strength on men like Rockefeller, Harriman and Morgan and turns away from those like Howard Gould and Reginald Vanderbilt.

The question is not out of the way when we ask what this is. Men of the first type get their money as a result of doing something which makes for the benefit of the world at large. Taking the worst estimate of the Standard Oil Company for which there is even decent circumstantial evidence, yet there is a large credit to be set to that giant organization for good we all have received from the improvement in lighting our dwellings and other ways because of the discoveries and inventions of those who have brought the crude-oil business to such a scale of perfection. Men such as the first Vanderbilt accomplish much while making their money by which life is made easier for us all.

Now is it a fact that such men set great store by money for money's sake. Money is not the object of their ambition. It is only a means to an end greater than itself.

Cornelius Vanderbilt began in a small way running a sail boat from the Battery, at the lower end of New York, to Staten Island. It was a useful occupation, and profitable in a small way. The savings were taken in small sea-going vessels which also were an advantage to the public. With the partial perfection of the locomotive this capable business man saw railroads would be successful. The Hudson River Railroad followed, then the New York Central under the able management of the elder Vanderbilt. Each step of progress made his life more valuable to the rest of us

He never set great store by money, nor forgot his humble origin. To the end he was the most democratic of men, and never assumed superior airs in the presence of those in his employ because he was richer than they, he the paymaster and they the hired men.

James J. Hill is the same type of man. So was Jay Gould. Andrew Carnegie and J. P. Morgan are men of great achievement first, and money is only a means toward ends by which the world is advanced in civilization and by which wealth is developed by which we all live in greater comfort. Abraham Hewitt, Peter Cooper and others only made the inventions of Stephenson and Fulton possible of application and extended the application to fields as wide as the world in which all men may reap part of the benefits. All these men were plainly democratic in their intercourse with other men, and recognized the usefulness of the humblest laborer in his field as a necessary chain in the great line of events by which their achievements were carried out to completion. They used all the money that came into their hands to make life easier and more comfortable for all their fellows.

The other type represented by the spendthrift sons or grandsons of these men of achievement is very different. They are not democratic. They are full of pretense of superiority based on wealth they did not make, and of which they make no good use. Their ambitions are all ignoble, their manners are snobbish, their lives grossly selfish. They advance the progress of the world no step in any direction. They are not only spendthrifts, idlers and purse-proud, but they are debauchees as a general rule. Of no use in advancing the material progress of the world, they are a detriment to their race in the corrupting influence of their lives and examples. They make a vulgar, ostentatious display of the money which came to them by accident and which they use on their own selfish pleasure.

Yet you hear a hundred criticisms aimed at the men who use money to further the interests of mankind for the one aimed at those who live for their own enjoyment.

The feeling is bitter against the men of democratic plainness of life and manner, and tolerant of those vapid snobs who assume such airs of superiority, passing idle lives and spending their money as well as wasting their energies in debauching their fellows in one way or another.

It is difficult to reason out why men like old Commodore Vanderbilt should be looked upon with disfavor and Reginald Vanderbilt be excused for his vulgarity, pretensions and debauchery. Why do so many regard John D. Rockefeller as a monster of iniquity, who look upon Howard Gould as a "good fellow"? Is it because there is much socialistic virus in our minds?

SAVING NEW YORK.

WHEN THE MINISTERS GO AWAY THE EVANGELICAL COMMITTEE DOES GREAT WORK.

[Mabel P. Daggett, in Delineator:] The Evangelical Committee of Greater New York has started its annual summer campaign. Representatives from eight denominations of the city churches constitute its membership. This will be the fifth year of the work. The movement is unique among evangelistic efforts. Many men have been moved to exhort New York to righteousness. Dwight L. Moody used every now and then to swing around here in his circuit with a warning cry against the modern Babylon, and in a whirlwind revival at Cooper Union or the Grand Central Palace bring sinners by the hundred sobbing to repentance. "New York is the most godless city of a continent," some ten years ago exclaimed the Rev. Thomas Dixon, the young Don Quixote at the head of his People's Church, riding full tilt against the stronghold of Tammany Hall. "It is the city of Satan. We will take it for God," said Dowie, who led his Restoration Hosts in a spectacular invasion, ultimately emptying all the vials of his wrath in Madison Square Garden. "New York is the wickedest city on earth, except Paris," says the Rev. L. G. Broughton, who periodically comes from Atlanta, Ga., to lash the metropolis for its flaunting cafés and its lethargic churches. Even an Indian came not long ago. "The way for New York to be good is to worship the sun," said Wounded Elk of the Yaquis.

New York is the greatest missionary field in the world. Everybody with a message brings it here. None has read it deeper into the lives of the community than the summer gospel workers. It started with the discovery announced one spring at a religious meeting: New York is not absent in summer. New York is here in summer. Comparatively few of the people go away—among those few the clergy. There began the movement for an open Bible in New York in the summer time. Let the churches close. Only one-third of the population ever enters them, anyhow. Take the preaching to the people in the out-of-doors. To arrange for this they formed the Evangelical Committee. Its treasurer is John S. Huyler, the famous candy manufacturer. Its active propaganda is under the direction of a superintendent, Rev. Dr. Arthur J. Smith. With this organization in the field, the regular preachers now take their summer vacation with a clear conscience.

Her Arithmetic.

"But why, my love, are you burning gas so recklessly?"

"Because, John dear," said Mrs. Newlywed, "for every dollar's worth I burn you'll get 20 cents."—[Harper's Bazar.



The Call

By Wilbur D. Nesbit

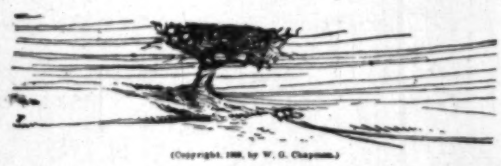
And I shall say to my soul, Soul . . . take thine ease.—[The Gospel according to St. Luke, xii, 19.

The laughing whispers of the breeze
Go softly through the forest trees,
The drifting shadows, dark and cool,
Play hide and seek across the pool—
But through it all the breeze brings word
Of haunts that know no song of bird,
Of barren alleys in the town
Where all the day the sun beats down,
Of blurring, waving lines of heat
That float along the narrow street.

The road leads up the solemn hill,
And at the top the air is still,
And one may look o'er field and wood
And know that all the world is good—
But still he knows that far beyond
The streets still hold their slaves in bond;
That men benumbed of wrong and right
Give of their strength to make the spoil
That some win on the field of toil.

But here all through the dreaming day
Go children laughing at their play,
Go children singing blithe and free
As any careless bird and bee—
And through the songs these children sing
Come chords that have a sullen ring,
Come strains that sob from little lips,
The pain of aching finger tips,
The weariness of heart and brain
Of them that tread the path of pain.

And so it goes by east or west
Wherever we may seek for rest,
Wherever through the world we fare
The undertones of grief are there.
Across the vineclad hills there come
Mirages of the distant slum,
And with each playing child there runs
Some of toil's captive little ones—
And through it ever sounds the call
That we are brothers one and all.



(Copyright, 1909, by W. G. Chapman.)

THE SEEKER.

When shall I cease to take delight
In forms of transient grace—
Will-o'-the-wisps that all the night
Flicker before my face!

O sometime shall I not be less
A creature of desire,
With gain of autumn happiness
For loss of April fire?

Nay, I was sent to wander far
On desperate quest and lone,
To follow wind and bird and star
And cloud forever flown!

And all these forms so frail and fleet—
Whereafter run tonight
My weary and enamored feet,—
They are the garment bright,

The flying glance, the floating hair,
The call and cry of One
This flesh shall see not, though I fare
Onward from sun to sun.

—[Floyd Dell, in Harper's.

TREASURE.

Be merry while you may,
Sweet lady o' the morn,
For each rose has its day,
And every night its thorn.

Laugh while your youth is fair,
Dance while the sun is bright,
Ere comes the evening care,
The trouble of the night—

So, were it time at last
For you and joy to part,
The dusk would glow with past
Stored sunshine from your heart.

—[Louise Morgan Sill, in Harper's.

Port Arthur in 1909. By Frank G. Carpenter.

THE GREAT MONUMENT.

MEMORIAL THE JAPANESE ARE ERECTING IN HONOR OF THEIR DEAD.

From Our Own Correspondent.

PORT ARTHUR (Manchuria) 1909.—I spent this morning on Quail Hill, where the Japanese are erecting a memorial in honor of their heroes who died at Port Arthur. This hill is a saddle-shaped elevation which rises to a height of a thousand or more feet out of the arena of the amphitheater in which Port Arthur is located. It faces the narrow entrance to the harbor where the Japanese and Russian gunboats showered shells upon one another, and about it may be seen the hills forming the rim of the amphitheater upon which were the fortifications taken one by one by the Japanese during the siege.

Quail Hill from now on will be called Monument Hill. It is a fitting site to mark the glorious victory of the soldiers of the Mikado. It overlooks Golden Hill and the Tiger's Tail, which with their fortifications protect the harbor entrance, and it is the first elevation to be seen coming in from the sea.

It is right upon its top that the monument is now going up. A great temple of silver gray granite, it will be about 300 feet high and will cost almost $200,000. The stone for it is coming by the shipload from Shimonoseki, Japan, and hundreds of huge granite blocks are now scattered about the harbor and at the foot of the hill. Many of them are as large as a library table, and not a few weigh several tons each. A cable road has been constructed from the harbor to the site of the monument, and a steam engine drags up the blocks on low cars.

The monument is already about one-third completed. The pedestal has been finished and the first series of Ionic columns erected. The scaffolding about the structure can be seen for miles around Port Arthur, and the monument will command both land and sea. When I visited it today, 200 Chinese masons were chiseling at the stones and the great blocks were rapidly rising into place. The work is being done by Manchurian-Chinese, under Japanese overseers.

Twenty-two Thousand Heroes.

I have visited the world's most famous monuments from the mighty shaft to Washington, which rises from the base of the Potomac in our own capital city and the great sarcophagus of Napoleon in Paris, to the gigantic boulders on the Rhodesian Hills, which mark the grave of Cecil Rhodes, but I have seen nothing so impressive as this. At one end of the mighty elevation stands the monument; and at the other end, perhaps 800 feet distant, is a Shinto shrine of this same silver gray granite, under which lie the bones of more than 22,000 Japanese heroes, who were killed at Port Arthur. The platform upon which the shrine stands is reached through a great copper bronze torii; and at each side of the latter is a granite lantern, like those one sees at Nikko and about the other shrines of Japan. The stone platform must be more than 100 feet square, although the shrine itself is comparatively small. These two monuments cover the whole top of the hill. They are reached by military roads, which wind their way up the mountain, and also by steps for foot passengers.

The Battleships of Port Arthur.

Come with me to the foot of the monument and take a birdseye view of the battlefields of Port Arthur, as they lie here in this quiet year of our Lord, 1909. We are right in the midst of the amphitheater in which, for eight months, day and night, went on the greatest gladiatorial show the world has yet known. Just under us is the harbor which was filled with the Russian gunboats; and on its shores are the old and new towns which were occupied by the soldiers during the siege. On that sea, outside, lay the blockading Japanese squadron sending its shrieking shells at the ships and the city. On the hills all about us were Russian soldiers, and on their opposite sides, the Japanese armies, crawling and plowing and tunneling their way to the forts. The story of how, inch by inch, every bit of the ground was fought over, and how at last Japan was successful has been told in song and story; and you may find it today in the books describing the war. I doubt, however, whether any such story can show the real wonders of the defense and attack; or the heroism of both bodies of troops.

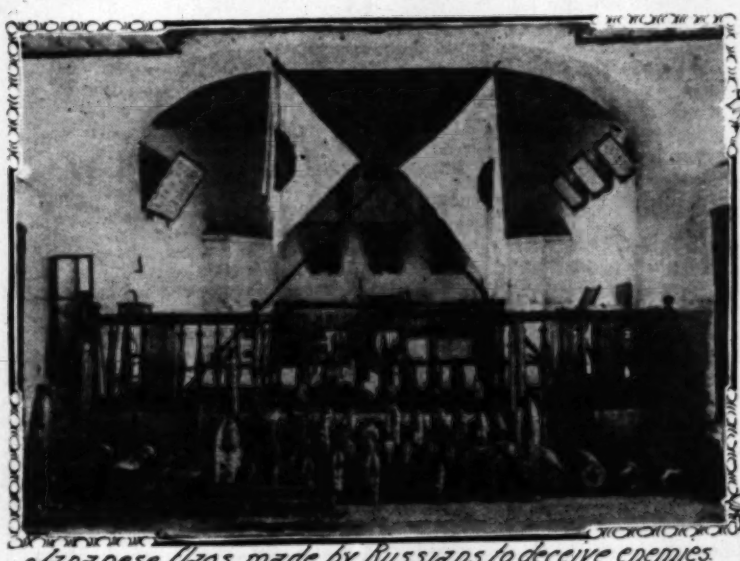
The country about here is much like the bare hills of Montana or Colorado. It is dry and thirsty. There is no vegetation except scanty grass, with here and there a bit of scrub oak. The fighting was all in the open, and the fortifications had to be thrown up out of rock, gravel and disintegrated stone. The tunnels, made by the Japanese, were not through earth, but through rock, and in undermining the forts they could go but a few feet a day. Nevertheless, while overlooking these hills, one sees scores of miles of such trenches. The work on the embankments reminds you of the great Chinese wall, and the hundred miles and more of military roads which the Russians built to reach their various fortifications impress one with the vast sums which they spent, all in vain. Their forts were of concrete, reinforced with iron, and they embrace a circle of more than ten miles. They made Port Arthur the strongest fortress ever [built].

Today all of the forts erected for land defense are in ruins. The Japanese do not intend to repair them, and the only work they are doing is upon those facing the sea. They have added to and strengthened the fortresses on Golden Hill and the Tigers Tail, and they prohibit strangers from visiting the battlefields along the coast.

As to the other parts of Port Arthur one may go anywhere, provided he leaves his camera at home. There are scores of droschkies which were brought in by the Russians, and are now owned by Chinese. These are hauled by little Manchurian ponies, and they will take you all over the country at 25 cents an hour or for a little more than $2 a day.

Mother Earth's Face Pockmarked.

During my stay here I have visited many of the battlefields and have tramped over the hills where the [fighting]



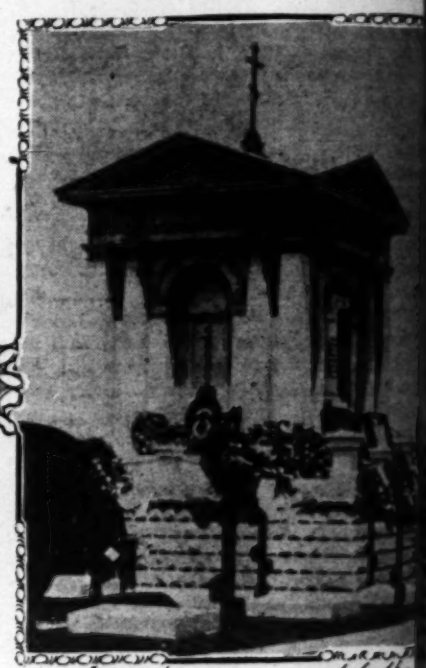
Japanese flags made by Russians to deceive enemies.



In one of the ruined forts.



Scene at dedication of Shinto shrine.



Japan's monument to the Russian dead.

The Horrors of War.

The terrors of the siege are shown by the [ruins] Port Arthur. The government has collected [relics]

the various battlefields and placed them in a big building outside the old town. They have made models of the forts, which show the devilish ingenuity that both the Japanese and Russians used in destroying one another. There are great coils of the barbed wire which was scattered over the hillsides. The wire was connected with powerful batteries inside the fortifications, and such soldiers as blundered against it in the dark were sure to be killed. There were twenty kinds of hand grenades filled with nitroglycerin. They look like miners' lamps, but when thrown they really lit the way to death.

The Japanese had wooden guns, ten or twelve inches in diameter, which they carried with them into the trenches. Their projectiles for these were cans of Shimose powder holding from a pint to two quarts, and they caused terrible destruction. They had also squares of deal boards which were buried a few inches below the surface. Attached to these were tubes of acids so connected by wires that they exploded as the troops stepped on the boards, throwing a whole company into the air.

Here also are the mines which were used on land and sea. These are acorn-shaped iron shells as big as a bushel basket, which would blow up a ship at sea or destroy a company or a regiment upon land.

The museum has every kind of shell, from some as high as one's shoulder down to little fellows the size of your finger. It has Japanese flags which the Russians used to entice their enemies within reach of their guns, and a Japanese kite which they used to test the wind before sending up their balloons. It has pieces of silk which they employed during the latter part of the siege to make sandbags, and steel picks of all kinds, from new ones, fresh from the stores, down to some which are worn to the length of one's thumb by digging the rocks in the fort tunnels.

Hand-to-Hand Fighting.

Much of the fighting was hand-to-hand. In tunneling into the forts, the Japanese and the Russians were often close to one another, and they remained so for days, separated only by ramparts of sandbags. As I looked at one of the forts, a Japanese officer pointed out a tunnel in which he said he had fought for several days with his fellows, the Russians being on the other side of the wall, so close that the troops could hear one another talk. Said the officer:

"We joked with each other, using one of our men as an interpreter, and we even passed brandy and tobacco over the sand bags."

"How did the Russians fight?" I asked.

"They fought bravely, but the odds were against them in that their common soldiers did not know what they were fighting for. They did not care for Manchuria, and they had no faith in their Emperor. Every Japanese deemed it an honor to die for his country, and the most of us would rather have died than been defeated."

Roosevelt and the Japanese.

"But would not the Russians have beaten you if the war had gone on much longer?"

"I do not know," was the reply. "We were in a bad way when the hostilities were suspended. Our money was almost used up, and it is doubtful if we could have kept on fighting. Indeed, we owe everything to your President Roosevelt. It was his offer of peace that saved us, and I can tell you we appreciate his work at this time. The Japanese worship him, and if he ever visits Japan, we will just kill him with kindness in showing our gratitude."

Just here I would say that I have heard many such expressions concerning Theodore Roosevelt. He is a hero to the Japanese, and they cannot speak of him too highly. His biographies, printed in their language, have been sold by the thousands, and even the school children know all about him. During a call upon Prince Ito a few months ago, His Excellency referred to Mr. Roosevelt in the highest terms. He said: "Theodore Roosevelt is a friend of Japan and we honor him much." The prince thereupon ordered his servant to bring in a photograph of the ex-President. It was originally of cabinet size, which Mr. Roosevelt had sent to Prince Ito with his autograph at the foot conveying his regards. The photograph had been enlarged to more than life size, and it was beautifully framed. Prince Ito ordered it placed on a chair facing us, so that our ex-President seemed to be a part of the interview.

A Boom City Busted.

The Port Arthur of today makes me think of one of the inflated towns of our great West after its boom has exploded. Just before the war began, the Russians were preparing to make it one of the finest cities of Asia. They had erected enormous buildings for their officials and were putting up residences to correspond. Merchants and other private citizens were doing likewise. Fine structures were going up everywhere, and houses of fifty and sixty rooms were being erected. In the new town, which formed the Russian residence section, a dozen or so of such buildings, with the scaffolding about them, are still to be seen. Some are finished to the roofs and others to the first floors only. They have not been touched since the war and are going to ruin.

Such residences as were completed can now be rented for a few dollars a month. Just opposite my hotel stands a brick house of three stories which contains fifty rooms. It probably cost $75,000 to build, and it could be rented today for $50 a month. Adjoining it is another residence which is still larger. It is occupied at a rental of $25. On the hill behind me are the foundations of a Russian cathedral which, if completed, would be as large as any church building in the United States. It was almost ready for the walls when the war occurred, and it was stopped forever. A new hotel which had been erected in the old city was turned into a hospital during the siege. It is now the property of the Japanese Red Cross Society, and is used as a hospital for the Japanese.

The Japanese officials occupy many of the Russian public buildings. The civil offices of the Manchurian government are in a gray structure in the new town; the military department is in a white building farther back and the Russian naval offices, which covered an acre or so, are to be turned into a Japanese military academy. The hotel in which I write this letter is the once famous restaurant known as Saratoffs, where the Russian officers gambled away thousands of rubles and drank their vodka. It has the same barroom and the same Odessa billiard table, but the vodka has disappeared and a Japanese bartender dispenses saki instead. Japanese girls wait upon you in the dining-room and Japanese boys act as your chambermaids. The hotel belongs to the South Manchurian railway, which is now a Japanese corporation, and it has become a most orderly place.

Grand Pianos for $25.

I had a talk this evening with an official who was here when Port Arthur fell. He tells me that the Russians were crazy to get away, and that furniture of every kind went for a song. Said he: "Sofas, tables and chairs could be had for the asking, and grand pianos brought $25 apiece. Costly hangings were thrown out into the streets, and some of the houses were set fire to by their owners. After we took possession, I found our soldiers tearing up valuable books, and using them for fuel or throwing then out into the snow, and I besought the general in charge to allow me to go through the town and save the libraries. He did so, and as he saw how many books there were, gave me a detail of soldiers to bring them in. We collected altogether about 20,000 volumes. The most of them were in Russian, but there were a thousand or so in French and English. Several hundred were in Italian, and some Chinese and Japanese. There were nine sets of encyclopedias, all Russian or German, and a great many musical books.

"I tried to catalogue them, classifying them first by language; and later by subject. The most of the volumes were fiction, but there were many scientific works. There were Russian translations of Shakespeare and Dickens, and also of Mark Twain's 'Innocence Abroad.' The Russians had every luxury here. They lived well and at the close even better than we Japanese; for by the terms of our capitulation we gave them fresh meat, although we were living on canned stuffs ourselves. Nevertheless, we could not satisfy them."

Old Port Arthur vs. the New.

The Port Arthur of Russia was far different from that of Japan. In the old days there were soldiers everywhere. Military officers, dressed in big caps and long coats, swaggered through the streets. There was a large garrison, everything was booming, and money and drink flowed like water. A circus building was erected in which all sorts of shows were held, and there were famous cafés and restaurants. Today the circus has been turned into a bazaar, and about two score Japanese women sell all sorts of Japanese goods at the booths within it. The soldiers have disappeared. The Japanese have only one regiment here, and nothing like as many troops are to be seen as in the towns of Korea or even Japan.

As far as business is concerned, the city is dead. It consists of about 5000 Manchurian Chinese, and the military and civil officials of the Japanese government. The Chinese are poor. I see full-grown men going around with baskets on their shoulders picking up the droppings of manure from the streets. When a man's wages for a whole day are equal to a half-bushel of such stuff, he must be poor indeed.

The Chinese do the rough work of Port Arthur. Many of them are now engaged in getting out the blocks of stone with which the Russians sank their merchant vessels when they knew that Port Arthur must fall. More than thirty ships were destroyed in that way; some thousand stone blocks being used for the purpose. The Japanese are sending these blocks home for their public schools. One will be erected as a monument in each playground, to keep alive the memory of the heroes of Port Arthur.

"Will your people continue to hold Manchuria and Korea?" I asked this question of a high Japanese officer.

"Yes," was the emphatic reply. "We shall hold on to Korea as long as there is a bone left in a soldier's leg to stand upon the soil. We are in Manchuria to stay, and we will die before we will allow either the Chinese or Russians to drive us away."

Japan's Monument to Russian Dead.

At the same time, I find a kindly feeling for the Russians among the Japanese. They have erected a little granite temple with a Greek cross upon its top as a monument to the dead among their enemies who fell at Port Arthur. This is situated on a low hill about two miles from the city and surrounding it are the graves of thousands of Russian soldiers. There is a brick wall inclosing several acres about the monument. In this space the officers are buried, the grave of each being marked with a stone or iron cross. Outside on the slopes of the hill stands a thicket of white wooden crosses rising to the height of a man's shoulder, and marking the graves of the privates. The inscriptions on the monument are in Japanese and Russian, and they state that the memorial was erected by the Emperor of Japan in honor of the bravery of his great enemy, the Russians.

[Copyright, 1909, by Frank G. Carpenter.]

A Silencer.

The comedian smiled roguishly.

"When," he said, "is an actor not an actor?"

"Nine times out of ten," retorted the young girl.

He listened silently thereafter to the Gettysburg Address.

The Smile of the Gods.

DONALD IS TESTED AND COMES OUT VICTORIOUS.

By a Special Contributor.

DONALD scowled darkly as his eyes fell upon the two smiling figures by the roadside. Acknowledging their salutations with a curt nod, he turned away with hot anger in his heart and entered the mill. That this stranger should supplant him in Hilda's affections filled his great heart with a blind rage. He had loved her with a strong man's desire ever since she had come to the little village, and his way had seemed as a primrose path until Voight Harland had dawned upon the horizon. Then had his dreams been shattered as the oak is shattered by the lightning bolt. Donald ground his teeth with suppressed rage and strode across to his station by one of the great saws.

On every side the steel saws screeched savagely as they tore their way into the shrinking logs, and their infernal song seemed to form a harmony with the bitter thoughts that cruised through his brain. With sudden rage he threw a log into place and watched, with curious satisfaction, the steel fangs tear their way into the heart of the protesting victim. The savage teeth drove through the protesting wood with demoniacal facility and finally whirled impotently in the empty air.

A shadow suddenly fell across him, and glancing up, Donald repressed a challenge of menace with difficulty. His rival stood a few feet away regarding him curiously. The eyes of both men met with more of battle than friendliness in their glances. Donald mastered an insane desire to grasp the other's throat, and turned away.

"Rather interesting work, that."

The stranger spoke with a lazy drawl.

Donald grunted by way of reply, and deftly moved another log into place.

"Been at it long?" asked Voight, in no wise disconcerted by Donald's uncompromising attitude.

"Long enough not to ask fool questions," responded Donald shortly.

"That's an advantage worth having," was the reply, accompanied by a smile of amusement.

Donald inwardly raged, but gave no sign. It was this cool audacity of the visitor that made Donald long to spring upon him and choke the cool assurance from his body.

Voight walked to the edge of the pit and gazed interestedly into the vortex of rushing wind and dust. The snarling teeth scattered the dust in circling cataracts that hissed and stung madly. A curious fascination held him as he watched the vicious fangs slowly eat into the heart of a tree that had once been the forest's pride.

"Rather an unpleasant fate if a man should fall," he remarked amiably to the unbending back of the worker.

"You'd think so if you happened to fall in," grimly.

Voight stood at the edge of the pit, his hands carelessly thrust into his pockets. At the sight of the careless attitude, a wild thought flashed through Donald's brain. One quick move, a sudden shove, and he would be free to win Hilda. None but the saw would know, and its steel lips would be forever silent. He glanced swiftly around. Not a man was in sight. All were busy with their work.

At that instant Voight, warned by some vigilant sentinel of the brain, turned. At the glare of menace in the other's eyes, his own glazed with terror and he sprang back. His foot caught in a crack in the rough floor, and with a shriek of despair he pitched headforemost into the pit.

For an instant, Donald stood like one paralyzed with the horror of it all. That last cry of terror had been drowned by the infernal scream of the saw—as if it had been anxious to conceal the death cry of its victim. Then as the truth flashed upon the worker, he laughed with sudden demoniac glee. Fate had cast the dice, his rival was to perish at other hands than his. His heart pounding wildly, Donald bent forward and gazed into the pit with fascinated eyes. He saw the doomed man struggling desperately in the yielding sawdust, and his lips curved grimly as he thought how each movement was bringing the victim nearer to the hellish teeth that were thirsting for his blood.

The rushing wind from the saw tossed the hair of the victim away from his terrified face. The lips of the doomed man moved convulsively, and Donald wondered vaguely of what he was saying. And ever the grinding teeth hissed and shrieked like a thousand exultant devils. The staring eyes sought Donald's and clung to them with a mute message of appeal. Donald regarded the eloquent orbs with curious interest, and wondered why the face twitched so oddly. He felt like a man looking upon a horrible fantasy with no power to intercede. Sometimes he wondered if Hilda would care, but even that seemed of little importance.

Inch by inch the fair head crept nearer to the hellish teeth. He had ceased to struggle now, but his eyes continued to seek Donald's with quiet, mute insistence. Terror no longer reigned in their depths, but they told of the wonder of a dying man with his gaze on the lifting veil of another world.

Another instant, and——

With a sudden cry of horror, Donald threw himself on the brakes and stilled the raging saw in its moment of victory. Another instant and he was beside his rival, had gathered him in his arms and was out of the infernal pit.

Donald laid his burden down on the rough floor and bent over him with wildly beating heart. Voight gazed up at him wonderingly.

"It's all right, Donald," he murmured weakly; "Hilda loves none but you. She refused me this morning."

AL H. MARTIN.

Uncle Sam's Parsons.

He Now Employs Ninety-two in Various Places.

DR. PIERCE, PRESIDENT TAFT'S PASTOR, THE LATEST RECRUIT—WILL RECEIVE $1000 A YEAR AS CHAPLAIN OF THE SENATE—THE OTHER NINETY-ONE RECEIVE FROM $4400 TO $600 PER ANNUM. THEIR VARIED DUTIES IN THE ARMY, NAVY AND PRISONS—ATTEMPT TO OUST CHAPLAINS IN 1854.

By a Special Contributor.

THE selection of the President's pastor, Dr. Ulysses Grant Baker Pierce, to succeed the late Dr. Edward Everett Hale as chaplain of the Senate is a graceful compliment to Mr. Taft and at the same time a deserved recognition of this eloquent Unitarian divine.

Dr. Pierce will receive $1000 a year from the government for offering the prayer at the opening of each session of the Senate, and this remuneration will, of course, be in addition to his salary as pastor of All Souls' Church, Washington. Dr. Pierce is forty-three years the junior of his predecessor, Dr. Hale. His forty-first birthday will occur Wednesday next. Both were graduated at Harvard—Dr. Hale in 1839 and Dr. Pierce fifty-two years later; and both were born in New England, Dr. Hale in Boston and Dr. Pierce in Providence.

That Uncle Sam employs ninety-two clergymen is a fact which will surprise nearly every one. They receive all the way from $4400 to $600 a year, and all bear the title of "chaplain." Sixty-two belong to the army, twenty-four to the navy, four to the Federal penitentiaries.

Twenty-one are Roman Catholics, twenty-one are Methodists, nineteen are Episcopalians, ten are Baptists, eight are Presbyterians and four are Congregationalists, while the Unitarians, Universalists and Disciples of Christ are represented by two each and the Lutherans, Dutch Reformed Church and United Brethren in Christ each by one minister of their faith.

The two chaplains of Congress are elected by their respective houses as are the sergeant-at-arms and other officers, and both receive the same salary.

Blind Chaplain of the House.

The chaplain of the House, the Rev. Henry Noble Couden, is a Universalist. He was born back in Indiana sixty-six years ago, and when a lad in his teens entered the Civil War, in one of whose battles he lost the sight of both his eyes. He now entered the Ohio State School for the Blind, and after being graduated there was educated for the Universalist ministry in the divinity school of St. Lawrence University. He has been chaplain of the House since 1895. He is a distinguished-looking man of tall, erect, slender physique and although his hair is white looks younger than his years. He and Senator Gore are daily led to the Capitol by their faithful wives.

Noted Unitarian Chaplains.

The Senate never had a Unitarian chaplain prior to Dr. Hale. The House of Representatives in the earlier years had two chaplains of that faith—the Rev. Jared Sparks, from 1821 to 1822, and the Rev. William Henry Channing, from 1867 to 1869. The first of these, the noted Dr. Sparks, had a Unitarian church in Baltimore when chosen chaplain of the national House in 1821, and after serving his term resigned his Baltimore pastorate and bought the North American Review. He became professor at Harvard in 1839 and president of that college in 1849. His memorial sermon in the House of Representatives on the death of William Pinckney was one of the most eloquent masterpieces of religious oratory ever heard in the halls of Congress, and was printed in 1822.

Thousands of us now have framed upon our wall the popular motto, "My Symphony" which was written by William Henry Channing, the second of these four Unitarian chaplains of Congress. He was the nephew of the noted clergyman, William Ellery Channing, the leader of the Unitarian movement in this country, and was a graduate of Harvard, the alma mater of Sparks. After being pastor of Unitarian churches in several American cities and in Liverpool, England, he was called early in the Civil War to the Unitarian Church in Washington, whose pulpit is now occupied by Dr. Pierce. It was while his church was being used as a military hospital that he was chosen chaplain in the House of Representatives. He spent his last days in England, where his elder daughter became the first wife of Edwin Arnold, the poet, who later married a Japanese.

Divided on Chaplain Question.

On the question of opening prayers in Congress the fathers of the republic were divided. On the opening day of the first Continental Congress Cushing moved that the session be thus opened, but Jay and Rutledge objected on the ground that the colonies were too much divided in religious sentiment. Samuel Adams, however, arose at this point and protested that it ill became men professing to be Christians to say that they were of so wide a difference of belief that they could not, as one man, bow their knee in prayer to the Almighty.

He then moved that the Rev. Mr. Dushe, an Episcopal minister of Philadelphia, should open the next morning session with prayer, and the motion carried.

This same minister was regularly elected chaplain of Congress five days after the Declaration of Independence, and the following December two chaplains were appointed for the Continental Congress.

That the two chaplains of Congress should be of different denominations and that they should interchange weekly—the Senate chaplain going over to the House, and vice versa—was a precedent laid down by the first Congress, under the Constitution.

The first Congressional chaplains received $500 apiece or just half the present salary. The first Senate chaplain was Dr. Provost, an Episcopalian, who served from 1789 to 1790, while the first chaplain of the House was the Rev. William Linn, whose term extended between the same years. In the early 50's there was a protest because the old rule had been violated by Congress choosing two chaplains of the same faith. By this time the salary had been raised to $750 a year.

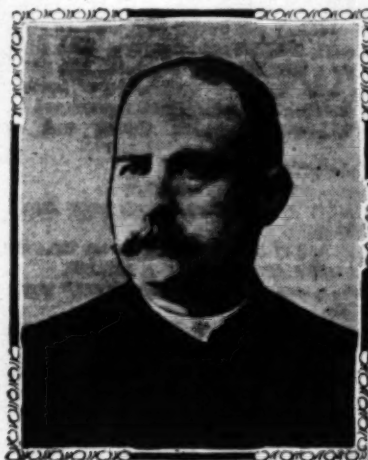
Each Sect's Share.

Of the election of chaplains in Congress, 30 have gone to Methodists, 24 to Episcopalians, 24 to Presbyterians, 15 to Baptists, 5 to Congregationalists, 4 to Unitarians, 2 to Lutherans and 1 each to Universalists, Disciples of Christ and Catholics. The Senate has had more Episcopalian chaplains than those of any other denomination, the first nine being of that faith. The House's preference has been for Methodists, although it started off with three Presbyterians.

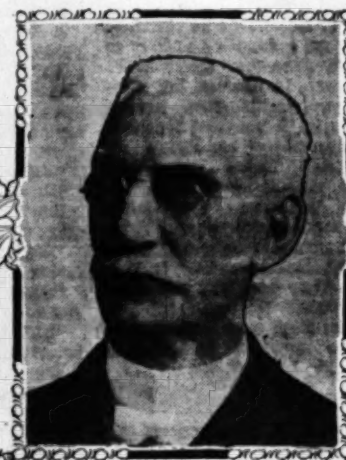
The only Roman Catholic chaplain of Congress was the Rev. Father C. C. Pise, who opened the [illegible] sions of the Senate in 1832 and 1833, while [illegible] Calhoun, as vice-president, presided over that [illegible] immediate predecessor of the Rev. Everett Hale as chaplain of the Senate was, like the present House [illegible] a blind man. This was the Rev. W. H. [illegible] a Methodist minister, who had previously [illegible] seven terms as chaplain of the House in 18[illegible] and 1885-93. The oldest living ex-chaplain of [illegible] is Bishop Thomas Bowman of the Methodist [illegible] who is now living in Orange, N. J., and who on [illegible] day of this week will be ninety-two years old. A [illegible] chaplain who, like Dr. Pierce, was also the pastor of [illegible] President, was the Rev. Byron Sunderland, at [illegible] Presbyterian church in Washington President [illegible] attended. He had been chaplain of the Senate [illegible] from 1873 to 1879.

Army Parsons' Many Duties.

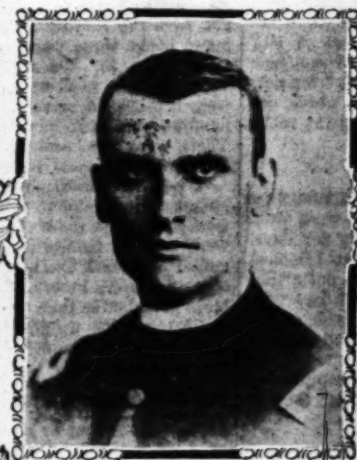
Of our sixty-two army chaplains, eight rank as [illegible] jors, thirty-two as captains and twenty-two as [illegible] lieutenants. Those with the rank of major receive [illegible] high as $4000 a year on reaching their twentieth [illegible] service, while those ranking as captains get from [illegible] to $3360, while the lieutenant chaplains draw from [illegible] to $2800. In addition to this pay go free quarters, [illegible] feed, medical attention, etc., in each case, and at [illegible] ment each receives three-quarters of his last [illegible] salary.



Chaplain Fleming



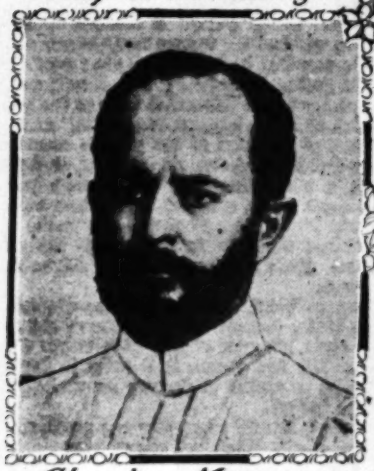
Rev. Henry N. Couden



Chaplain H. A. Brown.



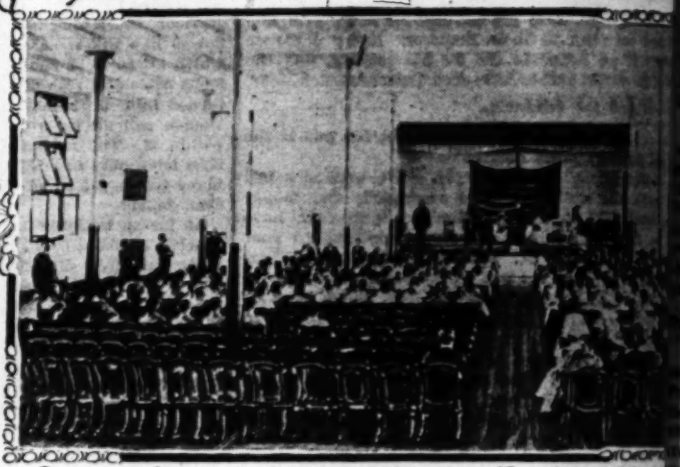
Rev. Geo. D. Rice.



Chaplain Marvine



Rev. Dr. U. G. B. Pierce



Service in new chapel, Atlanta Penitentiary

In 1833 Congress created the office of "post [illegible] and schoolmaster" at a pay of $40 per month, [illegible] tions a day, quarters and horse feed, but with [illegible] enlisted nor commissioned rank. Not until 18[illegible] all chaplains commissioned.

New army chaplains are appointed every few [illegible] In 1907 there were five and in 1908 there were [illegible] pointed, while this year so far there have been [illegible] new ones, the last being Father John Rivera, a [illegible] Rican priest, who will look after the welfare [illegible] Porto Rican troops. In the War Department is [illegible] register wherein applicants for chaplaincies enter [illegible] names, and from this as vacancies occur, the Pr[illegible] selects the names of those who may be examin[illegible] be eligible each candidate must prove that he is [illegible] years old, a citizen of the United States and an [illegible] minister in good standing. He must appear [illegible] a board of officers and submit to a severe phys[illegible] amination, as well as to educational tests. [illegible] been confirmed by the Senate, he enters with [illegible] of lieutenant and soon learns that his duties are [illegible] be confined to preaching and praying. In addi[illegible] holding religious services at his post each Sun[illegible] must perform burial services over the dead of [illegible] mand, distribute reading matter among the sick [illegible] hospitals and the prisoners in the guardhouse, [illegible] struction in the common English branches of [illegible] to the enlisted men of his regiment, identify [illegible] after a battle, act often as counsel for the de[illegible] courts-martial and serve generally as post [illegible]

There are four colored chaplains in the army, [illegible] Methodists and one Baptist, all attached to [illegible] ments.

Some Plucky Parsons.

The ranking army chaplain, the Rev. Henry [illegible] the Thirteenth Infantry, was wounded in action [illegible] Juan and honorably mentioned for bravery there [illegible] as at the Siboney pest hospital during the [illegible]

...se, who opened the daily ses... 1832 and 1833, while John C... , presided over that body. The ... the Rev. Everett Hale as chap... ke the present House chaplain, ... the Rev. W. H. Milburn, ... who had previously served ... f the House in 1845-46, 1853-54 ...living ex-chaplain of Congress ...an of the Methodist Church, ...age, N. J., and who on Thurs... ...inety-two years old. A Senate ...erce, was also the pastor of a ... Byron Sunderland, at whose ...Washington President Cleveland ...haplain of the Senate six years

...ties.

... chaplains, eight rank as ma... ...ins and twenty-two as first ... the rank of major receive $... ...eaching their twentieth year of ...ing as captains get from $... ...ant chaplains draw from $... ...this pay go free quarters, ...tc., in each case, and at retire... ...-quarters of his last active



Geo. D. Rice.



...e Penitentiary

...ated the office of "post chap... ... pay of $40 per month, four ...nd horse feed, but with no ...oned rank. Not until 1867 was ...oned.

...are appointed every few mo... ... and in 1908 there were eight... ...ar so far there have been ... ...ng Father John Rivera, a Fr... ...l look after the welfare of ... ...n the War Department is ke... ...ants for chaplaincies enter ... ...as vacancies occur, the Pres... ...hose who may be examined. ...ate must prove that he is unde... ...he United States and an ordi... ...ing. He must appear nude be... ... submit to a severe physical ... to educational tests. Ha... Senate, he enters with the ... learns that his duties are not ...ng and praying. In addition ...ices at his post each Sunday ...ervices over the dead of his ...g matter among the sick in ...oners in the guardhouse, give ...on English branches of educa... ...f his regiment, identify the ... ...en as counsel for the defens... ...ve generally as post treasur... ...red chaplains in the army. ...aptist, all attached to negro ...

...haplain, the Rev. Henry Swi... ...y, was wounded in action at ...entioned for bravery there as ... hospital during the great yell...

...epidemic in Cuba, where, while ministering to the sick, he contracted the disease himself. Before entering the army he was an Episcopal missionary among the Indians. Chaplain Cephas C. Bateman of the Coast Artillery performed some valuable ethnologic work in the Philippines, where the Moro dattos are said to have confided to him information never before given to an American. One of our heroes at the relief of the siege of Peking was Chaplain Water Marvine, now of the Coast Artillery, who was intrusted with the identification and burial of all our soldiers who died in China.

"There isn't a braver man in the regiment," said Roosevelt in his farewell address to his regiment, when speaking of Henry A. Brown, "the Rough Rider chaplain," now of the Engineer Corps. "He was right there at the firing line," the colonel continued, "tending to the wounded, and when we went up that hill I caught him with a carbine in his hands."

When Manila was taken a Yankee wearing the Latin cross in his shoulder straps stood guard over the wounded Spaniards and at the point of a pistol held at bay a force of Filipinos which rushed up to bolo them. This was Chaplain David Fleming, now of the Second Cavalry.

Filipino Army Chaplain George D. Rice, now of the Twenty-seventh Infantry, has been our only army chaplain to receive a medal of honor in recent years. This he received "for devotion to the wounded and assisting them from the firing line" at Fort Bayan, Mindanao, in May, 1902. He was also honorably mentioned for "absolute and fearless devotion to duty in administering to the wounded under heavy fire." Our first Unitarian army chaplain seems to have been the Rev. William A. Whitwell, appointed at Hancock barracks in 1840. The first of this faith in the navy appears to have been Protius Fisk, detailed to the Pensacola navy yard in 1844, while the second was J. Orville Cleary, appointed in 1851. There is no Unitarian chaplain in the navy at the present time.

The Navy's Dominies.

Our two dozen naval chaplains rank as captains, commanders, lieutenant commanders or lieutenants, according to how long they have been in the service. Those on sea duty receive from $2200 to $4400 a year, while those on land duty get from $2000 to $4000. Their position is similar to that of the army chaplains, and one of their most solemn duties is to go about among the crew when a ship is clearing for action and obtain from each man a note containing his "last message," to be sent to his family at home in case he is killed in the engagement.

The ranking naval chaplain now is David Howard Wilson, stationed at the Naval Home in Philadelphia. There are but three other chaplain-captains on the active list: Frank Thompson, at Portsmouth navy yard; Caswell R. Hoes, at the Norfolk navy yard, and Carroll A. Wright, at the Philadelphia yard.

In the navy until the twenties some such petty officer as a captain's clerk or purser's steward, as a reward for good services, was generally allowed to officiate as chaplain in reading Sabbath and burial services, generally from the Episcopal prayer book, for which duty he was paid a chaplain's salary. But about 1826 there began to be observed a rule requiring that only a regularly ordained minister should be chosen as chaplain in the navy.

Prison Chaplain's Odd Duties.

At each of the big Federal penitentiaries, at Atlanta and Fort Leavenworth, there are two chaplains, one a Protestant and the other a Roman Catholic. One of them, doing religious work alone, receives $600 a year, while the other, drawing $1500, has various administrative duties in addition to those of a pastoral nature. He must examine all of the incoming and outgoing mail of prisoners and must keep record of it in a book, whether it include letters, parcels or papers. All money sent to prisoners also goes through his hands. He is also the prison librarian and the censor of all reading matter entering the cells. At the Federal prison, McNeil's Island, State of Washington, the chaplains thus far have been supplied by the religious organizations.

Tried to Oust All Chaplains.

A sensational effort to oust all chaplains from the federal service was made a half century and more ago by certain members of Congress and outside politicians, who sought vengeance against the thousands of the clergy who had been instrumental in memorializing Congress against the repeal of the Missouri compromise, against the Kansas-Nebraska bill and against the running of the mails on Sunday. The move began by an attempt to prevent the election of a chaplain of the House and this was followed up by an attempt to abolish the office of chaplain also in the Senate, the army and navy and in the Indian service, as well. The contention of those favoring the proposition was based on the clauses of the Constitution, one providing that "no religious test shall ever be required as a qualification to any office or public trust under the United States," and the other specifying that "Congress shall make no law respecting an establishment of religion." This troublesome matter was referred to the House Judiciary Committee for which James Meacham of Vermont prepared an elaborate report, a remarkable document, in which he included the army, navy and Indian service chaplains and had this to say about the necessity of retaining them at the Capitol:

"If there be a God who hears prayer—as we believe there is—we submit that there never was a deliberative body that so eminently needed the fervent prayers of righteous men as the Congress of the United States.

JOHN ELFRETH WATKINS.

[Copyright, 1909, by John Elfreth Watkins.]

Interesting Reading.

"WE'RE FINDING HOW RICH HALF LIVE," SAYS HOTEL CLERK.

By a Special Contributor.

"WUZ you readin' about that there latest divorce soot in high life?" asked the House Detective of the St. Reckless.

"Of course," said the Hotel Clerk, "everybody in my set's been reading all the horrible and disgusting details and enjoying them, something wonderful. I don't know of a more popular form of summer reading matter among the poor than a nice circumstantial account of a truly nauseating scandal among the rich. Should old Mrs. Mulligan, up Rag Alley, look too much upon the ale when it's mixed and disrupt the household, her husband, Mr. M. J. Mulligan, the popular and well-known retired scow trimmer, either restores peace on the spot by the simple expedient of fighting for it, or else some of the neighbors run for the cop, and the paper gives old Mrs. Mulligan six lines in "Casual Jottings About Town" and the judge gives her six months in the workhouse. But there's no divorce. Why should there be, as long as Mr. Mulligan, her husband, has a good right arm and a tongue left in his head? And why should we, being of the lower orders, read about it? There's not one of us but has the price of a crock of mixed suds himself. But if the preliminary training was done on vintage champagne in one of those stone Newport cottages about the size of a county courthouse, and if it develops during the trial that the lady was in the habit of bouncing priceless articles of virtu off the esteemed dome of the man that she swore to love, honor and obey, with the fingers crossed, we just eat it alive. I buy every edition myself to see if it's come out yet about the trusted family butler looking through the keyhole and seeing his mistress mixing the morning supply of brandy and soda in an Italian umbrella vase; or if the confidential maid's gone on the stand to tell about tracing her master across the bridge and catching him in the act of leading one of those semi-detached, Brooklyn, two-family lives. Far be it from me, or anybody in my circle of society to overlook any of the fascinating particulars of the deplorable details.

"If a cockroach could read, d'ye think, Larry, that he'd read about other cockroaches? He would not. He'd read of the domestic affairs of the ostrich and the eagle. Human nature is just the same with us as it is with a cockroach, maybe more so, for all I know. Let us picture the scene:

"Tired and weary after his day's work in the hotel kitchen, Henry J. Cockroach comes home to his simple tenement on the third floor and dresses for the evening by removing his top shirt and shoes and putting his feet out on the fire escape. 'What have you tonight, woman, in the way of eats?' says he to his wife, the henroach. 'Corned beef and cabbage,' says she. 'Fine,' says he. 'Afterward I'll chase down to the corner with a pop bottle and get a nickel's worth of light beer for dessert. It looks like a big night tonight,' says he. And then he sits down in the window, in the gloaming, in the undershirt, and reads all about the divorce case of the Reginald Emus, of Fifth avenue, Newport and Part Five, Special Trial Term, out loud to Missis Roach while she's setting the table for supper. He's liable to read the whole thing all the way through before he even turns over to see if the Joints won the game. 'Tis great stuff,' says Henry J. 'It says here that the beauteous chatelaine of Castle Emu used to order for breakfast two quarts of wine, a yard of assorted cocktails, a caviar sandwich and a dachshund.' What would the daschshund be for?' asks his wife. 'To eat the sandwich, to be sure,' says her husband, he being somewhat of a wag, like most cockroaches. 'And for dinner now what did she have?' asks his wife. 'The same order,' says Henry J., 'only doubled. It must be a grand diet,' says he, 'and filling, too. You'd be full all the time,' says he. 'No need of any of that Fletcherizing slow-chewing stuff, there,' he says. 'You could relish that meal if you didn't have a tooth in your head. They'd have to cut my throat to keep me from enjoying such a line of nourishment, and even then I might find a rubber tube somewhere,' says he, 'and beat the game. But just for that,' says Henry J., 'just for that and nothing else, except a few long ones, maybe, between meals and before meals and after meals, the husband must go and accuse the lady of drinking. He must be one of those suspicious guys,' says he. 'And what does the wife charge?' inquires Missis Roach. 'Incompatability,' says he. 'It seems the heartless wretch persistently refused to wear neckties that would match the scrambled eggs she used to throw at him in the rose-filled breakfast-room of the stately castle. And also cruelty,' says he. 'The family physician was on the stand in her behalf today. He testified that he found the patient suffering from injuries such as had undoubtedly been produced by a dull, blunt instrument.' 'I'll bet her husband had been butting her with his head,' said Missis Roach. 'You must have been looking at his picture,' says Henry J. 'She also charges lack of support,' says he. 'It's been brought out in the evidence that he deprived her of the bare necessities of life something fierce,' says he, reading on. 'She only had ten to twelve thousand a month in the best years, and toward the last he cut this meager sum down to a beggarly five. What d'ye know about that?' says he. 'The stingy thing!' says Missis Roach. 'Speaking of money,' says she, 'what did you get in your envelope tonight?' 'Fourteen seventy-five, counting the overtime,' says Henry J. 'Well, come to dinner,' says she, 'and we'll read the rest of it afterward if I can find a bit of kerosene around the flat for the lamp.'

"At that, Larry, Henry J. Cockroach and his wife, Maggie, have nothing on me, or on you, either, have they? We like to hear about the domestic affairs of the Reggie Emus ourselves. It's none of our business, so naturally we enjoy it fine. And it certainly makes seasonable reading for hot weather, being full of high cooling drinks and nights in Venice, with a bun on.

"It's funny how a simple matter of suing for divorce will bring out so many interesting private facts about people with money. For years a society couple have gone along without attracting much attention anywhere except in the tax office. The husband has $11,000,000, which he inherited, and wears a size five and three-quarters hat. The wife appears at the opera looking like she'd just come out of the hands of Tiffany's head window dresser, but is otherwise not particularly noticeable among a lot of ladies who'd be regarded as underdressed if they ventured out wearing a diamond stomacher that weighed less than nine pounds. Their yacht is a plain three-story-and-English-basement yacht with a crew of only ninety men and no all-night elevator service. Their summer home is merely a simple little two-million-dollar estate with one private ocean attached, and they have but three town houses to their name. In fact you might say they are not conspicuous in any way in the gay life.

"But all of a sudden along comes the grand slam. A seemingly quiet and unostentatious household is abruptly disrupted. The wife retains one of our most criminal lawyers to defend her rights; the husband hires a prominent legal person with the reputation of being a very cross-examiner, to represent him, and pretty soon a great divorce trial, one of which is deeply regretted and highly popular in all walks of life, has been started before a light sleeper in a black silk kimono, called a judge. The papers are very sorry about the deplorable affair on the editorial page and very glad about it on all the other pages; the family servants come into court and speak out with such freedom that I make up my mind if ever I should have a million dollars and a temperamental lady wife, I'll live in a safety vault and do my own housework; all the leading authorities suitable to such a case are quoted, from Dun's Agency to the 'Barkeeper's Guide,' and the great truth is brought home to us that in the gilded palace full of Louis Kahn's furniture, even as in the humble cot, in the midst of luxury and ease and flunkeys with plush pants and foolish faces, there's liable to be a constantly rising temperature and hard squalls whenever you've got the combination of a gent who has about one consecutive thought every change of the moon and a lady whose deeply emotional nature inclines her to come down to breakfast of a morning and pass the Spanish omelet, with fine herbs, across the orchid centerpiece into her husband's abashed bosom, then burst into tears and sweep from the room in a high dudgeon."

"Wot's a high dudgeon," asked the House Detective, breaking in.

"It's the thing that a society lady so frequently sweeps from the room in, when her disposition begins to clabber," explained the Hotel Clerk. "I never saw one myself, although I have a friend, a special writer who raises 'em for the society trade and uses at least one in nearly every story he writes. But whatever a dudgeon may or may not be, whether it's hairy or slick and whether it buttons up the back or hooks down the front with hooks and eyes, I'll say this much: The last prominent lady that took her troubles into court would never sweep from a room in any style dudgeon except a high one. The proof showed that her taste always ran to things that were high, from jewelry to temper. The higher the better. Also the frequenter. Hence, as I say advisedly, the high dudgeon.

"Anyway, they get a divorce and marry again, being as you might say, beggars for punishment, or else they do not get a divorce and have to struggle along with the present incumbents a while longer, until something better turns up, each of course retaining the option of picking out sympathetic natures for friends in entirely different parts of the town."

"Well, the divorce evil certainly has growed, accordin' to what the papers say," gloomed the House Detective. "You don't hear these times of any more of them old-time golden weddin' celebrations."

"That's easy to explain," said the Hotel Clerk. "A young chap who wasn't born with a silver spoon in his mouth and hasn't since been apt to get much of the same material into his pockets at any one given time, marries a girl whose only dower is a working acquaintance with a cook stove. Well, their first anniversary is the installment furniture wedding, and the next is the balbriggan underwear wedding, and after that there comes along the amalgam fillings wedding and the new-tin-roof-for-the-kitchen wedding and the first-and-second-mortgage wedding and the sending-the-boy-off-to-college wedding, and by the time for the golden wedding celebration rolls around, the couple have worked themselves into honorable but comparatively obscure graves or else they'll be perfectly satisfied to receive their golden gifts in the shape of a little fourteen-carat decorating on the new set of rubber and chinaware teeth that the dentist is making for their reclining years. That goes for the middle classes, Larry. The very rich change partners and their luck so often that the only way I know of for them to celebrate a golden wedding would be for the lady to wait until the grand total of her married lives mount up to the right figure and then invite all her ex-husbands to attend a family reunion, to be somewhere outdoors, where ther'd be room."

"Well," said the House Detective, philosophically, "one-half the world doesn't know how the other half lives, does it?"

"We'll be in a fair way to find out, if the courts stay open and the family servants continue to take the witness stand," said the Hotel Clerk.

IRVIN S. COBB

PRE...

...night, doing much damage. The electric plant was disabled and the city was left in darkness. There was a great crowd at the National Theater.

...uct of benevolent assimilation, is to be turned out at the Wood River refinery near Alton. Preparations are be-

...did much damage.

The electric light wires were cut and pillaging was begun on all sides.

...Three persons were instantly killed by an explosion of a bomb during a postponed celebra-

American Gem-Stones.

GREAT INCREASE IN OUTPUT OF PRECIOUS STONES.

By a Special Contributor.

THIS country is coming to the front as a producer of precious stones for the markets of the world. The greatest sapphire deposit in existence has been opened recently in Montana; Arizona and New Mexico are supplying Europe with the most beautiful turquoises ever seen, and in California a new gem-bearing belt, productive of a dozen kinds of crystals from topaz to hyacinth, bids fair (according to George F. Kunz, the famous expert) to rival the Ural Mountains, which have led for half a century in the production of such minor stones of ornamental value.

Dr. Kunz describes the sapphire deposit as "perhaps the greatest gem mine in the world." It is located in Montana, on a fork of the Judith River, and is already turning out 1,600,000 carats of stones a month. The sapphire, in fact, has suddenly sprung into front place as the most important American precious stone, commercially speaking, displacing the turquoise, which for a number of years past has held that position.

The discovery of this wonderful deposit was made under rather picturesque circumstances. Not very long ago, the business of washing gravel for gold was being pursued in a more or less irregular fashion on certain bars in the upper waters of the Missouri River, a few miles east of Helena. The miners picked up a number of bright and pretty pebbles, which were caught in the sluice riffles, and ascertained on inquiry that they were real sapphires.

Later on, the source from which these gems were derived was found in the above-mentioned locality, nearly 100 miles to the east of the bars, and mining for them was begun. The formation in which they occurred was a broad "dike" of yellow earthy material, which proved to be decomposed rock. On digging downward a few feet, the unaltered rock, obviously of volcanic origin, was disclosed. It was soft and friable, and sapphires were scattered through it like plums in a pudding.

Once upon a time, perhaps a million years ago, the place now occupied by the "dike" was a great crack or fissure in the crust of the earth. Molten stuff from below was thrown up by volcanic forces, filling the crack, and, as it cooled, a quantity of oxide of aluminum which it contained was crystallized out in the shape of sapphires. Today the body of sapphire-bearing material there found extends for a distance of four miles on the surface, and to unlimited depth apparently. Experts believe that it can be worked as far down as 2000 feet.

The sapphires obtained from this deposit are of a surprising variety of hues—light blue, blue green, green, and pink. Some are peacock blue, and every now and then one is found that is of the true "corn-flower" tint, so highly esteemed in the sapphires of Ceylon! All are brilliant, and, as a rule, free from flaws. In size they range from "culls" (used for watch jewels and other mechanical purposes) to gems of five or six carats. The culls sell at from $2 to $6 an ounce. They are shipped to New York, and thence to Amsterdam, for cutting, in which process they lose half their weight.

Nowhere in the world, however, has there been found so great a variety of rich colors in corundum gems (sapphire, ruby, etc.) as in another newly-exploited locality in Montana, on Rock Creek. Many of the tints, indeed, were never seen before in precious stones. Butterflies made of them possess all the vivid beauty of the natural insects, and not long ago a brooch was put on exhibition, composed of over 200 of them, no two of exactly the same tint or shade. From red and pink they passed by delicate gradations into salmon, yellow, yellowish brown, pale blues and greens, and blue green. All of these gems are of unusual brilliancy, and look their best by artificial light.

The gem belt in California is about forty miles in width, extending from the San Jacinto Mountains, in Riverside county, southward through San Diego county and into Lower California. Within this area an extraordinary number of deposits of precious stones have been discovered within the last half-dozen years, including tourmalines of several colors, blue and white topazes, rose-colored beryls in wonderful crystals, and yellow hyacinths. The green tourmalines rival the emerald in beauty.

Ten miles north of Lemon Cove, in Tulare county, a vein of rose quartz, of exquisite color and quality, three feet wide and of undetermined length, was opened recently. This stone, though comparatively unknown in the United States, is highly appreciated abroad, where quantities of beads and other ornaments are made of it. And within the last year news has been received of the discovery, near the headwaters of the San Benito River, of an entirely new kind of gem—a hitherto unknown mineral, in fact—which, of a most lovely blue color, is more brilliant than the sapphire. Its crystals occur in veins of white soda zeolite, in schist rocks, and chemical analysis proves that they are a "titanosilicate of barium."

This is the second entirely new gem that has been discovered in California within the last half-dozen years. The other is "kunzite"—a lilac-hued spodumene, which was first brought to light in San Diego county, in 1903. When cut, it looks somewhat like a pinkish or lilac-colored diamond, and has a market value of $6 to $20 a carat, being exceedingly brilliant and beautiful. In tint it runs from faint pink through lilac pink and into dark lilac. The first important deposit was struck about a mile and a half northeast of Pala, San Diego county, yielding many crystals of noble size, unusually pure and free from flaws, and of a delicate rosy amethystine hue. They occurred in coarse, decomposed granite rocks.

The stone—named after Dr. Kunz, who first recognized it as a valuable gem material—has proved especially interesting by reason of certain curious physical properties which it possesses. After being exposed to the X-rays for a few minutes, a crystal of the stuff displays a persistent luminosity in the dark, shining quite brightly, and, if shut up inside of a dark box in the presence of a photographic plate, it will actually take a very satisfactory picture of itself sufficiently clear for half-tone reproduction.

The place which the sapphire now holds as the principal American gem, in a commercial sense, was held until recently by the turquoise, of which the greatest and most valuable existing deposits are located in New Mexico, Nevada and Arizona. For a good many years past, our turquoise has held first place in the market even against the classic Persian. Not only has it the true "pigeon color," but it holds the tint better than the foreign article, which is liable to lose value by turning from blue to green.

In early days, the European market relied for its supplies of turquoise upon the Persian deposits, the origin of which, coming by way of the Turkish dominions, received its trade name from that fact. The stone is well known, long before the landing of Columbus, to the Mexican aborigines, however, who prized it highly and mined it extensively. In New Mexico and Arizona are to be seen to this day many remains of ancient diggings for turquoise, with stone hammers and other prehistoric tools scattered about, and dumps of excavated rock overgrown now with trees centuries old.

Apparently, the early Mexicans knew no better method of getting out the turquoise than to split the rocks containing it by the use of fire, afterward breaking the material of the matrix into small pieces with stone hammers. In one locality, east of Grand Central Mountain in New Mexico, the whole of the north side of a hill has been quarried out in this primitive fashion, and there are still to be seen there of a great fall of rock which occurred in 1680, wiping out many lives, and which is believed to have led to the uprising in the same against the Spaniards who were directing the work. As a result of this uprising, the invaders were driven from the region.

In 1893, John E. Coleman, better known as "Turquoise John," discovered some of the prehistoric excavations in the Burro Mountains of New Mexico, and, as a result, valuable claims were developed. Not long after, however, new deposits, as yet untouched, were found in the same neighborhood. These, known as the Silver and Gem Mines, and now owned by the Azure Stone Company, have already yielded millions of dollars' worth of fine turquoise.



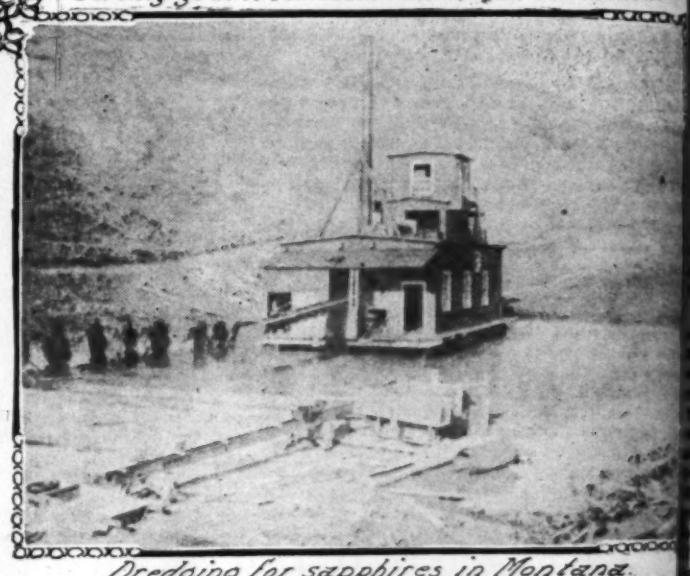
Washing for emeralds in North Carolina.



Sorting gravel for tourmalines, in California.



Sorting topazes, California.



Dredging for sapphires in Montana.

In the same year, the Azure Mining Company opened up the famous Elizabeth pocket, which has produced up to date more high-grade turquoise than any other deposit on record—the material of a deep blue color, slightly translucent, and exceptionally hard. From this source—a box, as one might say, sixty feet long by forty feet in width—more than twenty-two pounds of the finest turquoise, mostly nuggets, were obtained in a single month.

The turquoise of this region was originally deposited in cracks and fissures of granite rock from hot solutions forced upward by volcanic forces from the bowels of the earth. Aluminum phosphate was the chief material, the coloring matter being contributed by copper salts. As it comes from the mines, the gem stuff is sorted, and the best of it, packed in sealed cans and shipped to New York, fetches from $5 to $25 a carat.

RENE BACHE.

A Merchant of Fez.

The merchants of Fez are to be found all over Morocco. Their representatives are engaged in commerce in all the cities from Sus to the Mediterranean, and they have even several offices in Manchester for the purchase of calico. In due course Ali Mahmoud launches out into business on a large scale. He prospers exceedingly, and presently purchases a black female slave to assist his wife in her duties. This is necessary for another reason. Ali Mahmoud takes a house in the Medina quarter of Fez overlooking the pleasant olive groves to the south of the city. In course of time he buys two more slaves and is thirty set up as a householder.

When his first daughter is born there is great rejoicing, for the birth of a daughter as first born is regarded by the Moors as a happy omen. The baby is immediately stained all over its little body with henna and then smeared liberally with butter and wrapped in woollen cloths. On the seventh day these are removed and the child is washed for the first time. When the girl has reached her first year, her head is shaved, leaving a little tuft by which Mohammed could catch her up to heaven if he were so disposed. In her seventh year her hair has grown again. She is then veiled and her proud father sets about looking for a husband for her. It is still the custom to betroth children from infancy.

Ali Mahmoud prospers and, save for a few domestic troubles, his life runs smoothly. Perhaps he has lost two of his female slaves or rather one has been beaten by his jealous wife and run to sanctuary. From the mosque she claims to be resold, and he has to obey the law for slaves. The other regains her freedom by bearing a child.

These negress slaves enjoy a much better time than their Moorish mistresses. They are not bound by iron laws and customs. They may go unveiled in the streets, and if ill treated, they have their remedy.

In the evenings, Ali will sit and smoke in the bosom of his family. On Thursdays and Saturdays, he visits his friends. They pass the time in simple games of cards or in listening to the weird efforts of itinerant musicians. Sometimes, with a few others, he will wend his way to the walls of the city. Here the party will sit watching the sunset and regretting the days when Christian slaves were as plentiful as sheep in Morocco. Our merchant gets stout as he approaches middle age. One day his world tumbles about him. Such is the uncertainty of fate in Morocco.

He was serving in his shop when the customer suddenly raised his voice and cried out that he was getting false weight. The accusation was terrible, and Ali vehemently protested his innocence. It was an arranged charge by an enemy of the merchnt, who philosophically bowed his head with the saying: "Kismet! Mine enemy has found me and the serpent requires milk." The informers are called and, having been bribed previously, they find Mahmoud guilty and sentence him to the usual punishment meted out to givers of false weights. He is dragged to the southern wall of the city, to a place where a tall gibbet is erected. By the irony of fate it is within sight of his own house. A rope is made fast to his right wrist and hoisted up until his toes can just touch the ground. Here he is left till sunset. The killers jeer at him and the gamins of the quarter pelt him with stones and refuse. At sundown his friends carry him home—a poor; bruised and senseless body. Broken and disgraced, thus ended his career as a respectable merchant. Ali Mahmoud el Fasi. Kismet;—Morocco Correspondence London Daily Graphic.

Children of Crooks Apt to Be Honest.

It is a curious fact—one all at variance with the doctrines of heredity, but borne out by police records—that the children of crooks, of all classes, rarely turn out to be crooks themselves. Deeper study of the subject might reveal that they are possessed of the criminal instincts, but that the tragically close example of the punishment and wretchedness that attend a criminal career has been a terrifying deterrent. The fact, at any rate, remains. The "Rogues' Galleries" of Scotland Yard, New York, and Chicago may be studied in vain for the photographs of a father and a son.

Criminals are ever alert to keep their children from leading similar lives. The rage of old, ugly "Mother" Mandelbaum, the famous receiver of stolen goods, was frightful when she found that her daughter, whom she had been at unstinted expense to educate, had secretly married "Sammy, the Jew"—Koehler, a thief with whom the old criminal had long traded. She disinherited the girl, and a flock of relations were the beneficiaries of her ill-gotten money. In her Chatham Square headquarters "Mother" Mandelbaum maintained a room where thieves could smoke and drink, but she felled with a bronze lamp a pickpocket who attempted one night to invade the private parlor where she was overseeing her daughter's French studies.—[Everybody's.

What's in a Name?

AN AMIABLE DISCUSSION AMONG THE DRUMMERS.

By a Special Contributor.

"THERE'S precious little in some names to recommend them. Money is lost every day by merchants and manufacturers who tack fool names on to their goods."

The tall, thin drummer glowered at the boarding in the field opposite. He had missed an important connection, and now, with four other traveling men, was condemned to a long wait at a lonely junction. Apparently he found some small relief in venting his ill-humor on the advertising sign which covered the big billboard that nearly monopolized the scenery within view of the station platform.

"I guess that's right," said the red-headed drummer, for the sake of stimulating further remarks.

"I could strike off a better name than that blindfolded on the typewriter," continued the first speaker sourly. "It's all very well for a man to hunt around and go out of his way a little to get a taking name for his wares, but a name like that—bah! it's idiotic. No customer really likes to go to a shop and ask for an article with a freak name. That may seem a small point, but it's a vital one, and the sellers who don't recognize it get sold themselves. Look, for example, at the names of some of the breakfast foods that are being foisted and hoisted upon the market. Who enjoys asking a grocer for a thing with some such name as 'Scrape-grits,' 'Mug-o-see,' or 'Jereboam's Bran?' You'd much rather, if there's a packet of the stuff anywhere in sight, point to it and say: 'Give me some of that—whatever you may call it.' If any of these freak foods were necessary for our health or happiness, we might manage to get hold of them somehow in spite of our blushes; but with such truck as plentiful as sawdust and hardly more nutritious, aren't we likely to follow the line of least resistance and buy what we can pronounce without feeling like fools?"

"There's no accounting for folks' taste in naming," said the fat drummer. "So long as men don't show any too much sense in naming their children, you can't expect them to show wisdom in naming their goods. I went to school with a boy named Solomon I. Silliman—beat it if you can. He was a shy, sensitive little chap, and I guess we made life miserable for him all right. He was either 'Sis' or 'Sissy,' or 'Silly Solly' through every room in the grammar school, and then I lost sight of him. I met him again about a year ago. He's married and his name is Stephen Sylvester now. He got it legally changed. He said no children of his ever should suffer as he had been made to suffer from that fool name of his. His parents were foreigners, and didn't know any better, but I know an old man whose name is Benjamin Barton Brown, and though he writes it out in full always, he tells me he has been known almost from the cradle as 'Bumblebee' Brown."

"Parents who have the future happiness of their children at heart," said the short drummer, "will be careful how they give them handles that don't join neatly, or that join too neatly with the family name. If Mr. Green names his son Peter, Paul or any other name with the initial P., he simply condemns him to become 'P. Green' as soon as he's old enough to get among other boys. You've heard of the Mr. Rose who named his daughter Wild, which was a pretty enough conceit till she grew up and married a Mr. Bull. That may be only a story, but it illustrates the point that parents can't use too much care in naming their children—if they don't want them to rise up and curse them later. A Mr. Pitt shouldn't name his daughter Olive, any more than Mr. Day should name his May, or Mr. Bell call his boy Isidor. Mr. Noyes oughtn't to name his boy Loudon, for he would be sure to be known as 'Loud' Noyes, and if Mr. Damm should name his son Godfrey he would be—well, he'd be guilty of latent profanity."

"The man who misnames his child is inconsiderate or thoughtless," said the thin drummer, again taking the floor, "but the merchant who misnames his goods is, or comes near to being an imbecile. Beside made-up names and names that sound like nonsense or baby talk, there is what seems to me like monumental stupidity, the foreign name given needlessly to a domestic article. Suppose, for instance, a manufacturer puts on the market a laundry soap which he calls—nobody but himself knows why—'laver-bien.' Suppose you, having found his free sample satisfactory, ask your grocer for a packet. If you use the correct French pronunciation he will probably first stare at you uncomprehendingly, then, when you have pointed toward some of the stuff on his shelf or counter, he'll inform you pityingly that you mean 'lavur-bean.' Several weeks later, with the lesson in mind, you apply at another place for 'lavur-bean,' and are superciliously told that the name should be pronounced 'lahvay-biang.' Whereupon you depart with a flushed face and a wrathful resolve to purchase in future only soap having an honest English name."

"Sure's you're born!" said the red-headed drummer emphatically, "it works that way lots of times. No later than last week I went into a candy shop and called for some nougat. The girl gave me the icy glare till I showed what I wanted, then she told me I meant nougatt, with the final letter sounded good and strong. But I shouldn't dare ask for nougatt at the next place for fear of getting a throw-down the other way. I used to know a girl once, and she told me she had long yearned to taste tutti-fruitti ice cream, but didn't dare risk trying to pronounce it for fear of being laughed at. I didn't know how to pronounce it myself then, but I made out to get some all the same."

"There are enough undesirable names that nobody in particular is responsible for," continued the tall, thin drummer, "without adding to them deliberately and unnecessarily. In the dry goods, drapery and some other trades, especially, there are many foreign names, mostly French, that comparatively few dealers or customers know how to pronounce. Some of them, like chou, cretonne, chiffon, khaki, etc., aren't difficult, but others, like voile, crèpe de chene, drap d'eté, etc., call for rules quite outside those that govern English pronunciation. If you ask for voile at the counter of a department store and give the word the French twist you may make yourself understood, or you may not; but it's ten to one you'll be told that you mean what the shop people call 'vaw-el.' On the other hand, if you ask for 'vaw-el,' you may get a free and somewhat scornful lesson in French pronunciation; you never can tell beforehand."

"Foreign names are a handicap to a man selling goods, no doubt of that," said the fat drummer. "I find it so. I travel for an importing house that handles wines, and some of those French and Italian and German names are a caution to the uninitiated. Few of my customers know how to pronounce them, but most of 'em make some sort of a bluff at it. The consequence is I have to remember each man's particular pronunciation and use it myself—or run the risk of hurting his feelings and injuring my trade."

"It works out something that way in the automobile business," said the short drummer, "only it acts as a sort of protective tariff on American goods. A man who can talk only United States, and that not too handily, doesn't want to own a car that he can't pronounce the name of; so, everything else being equal, he buys one of domestic manufacture."

"The application of the rule is as broad as commerce itself," said the tall drummer, who had now talked himself into rather better humor, "and even extends beyond it. There's a lesson there for everybody who deals with the public for gain—hotel and theatrical men for instance. To give a hotel a name that cannot be pronounced correctly at sight by any fairly intelligent person is to discourage the coming of guests to that house. Perhaps to a less extent the rule holds good in theaters. When the Bijou was added to the list of playhouses in my home town, the unfortunate street-car conductors whose routes took them past it were greatly embarrassed in calling out its name. They were at their wits' end how to pronounce it without giving away the fact that they had only the vaguest idea of how it ought to be pronounced. Anything from 'Birshow' to 'Bijo' had to pass current, but probably those conductors drew a long breath of relief when the name was changed to another less unpronounceable.

"The play of Divorcons, which was presented in this country under its French title, was pronounced in almost every conceivable way by the public; I even heard of one man who asked his neighbor if he had been to see 'Divorkins.' Another French theatrical word that is almost invariably murdered in the pronunciation is vaudeville. Sometimes it's 'vawdyvill' and sometimes 'voddyvill,' but seldom, by any chance, is it pronounced correctly, either by those before or behind the footlights, and that in spite of the fact that the correct French pronunciation is as simple and easy as A B C.

I suppose you'll think I'm a crank on this subject, and probably I am, but I'm sure if a society for the suppression of needless folly could be organized——"

"Train's coming!" announced the red-haired drummer, and the session closed abruptly.

FRANK M. BICKNELL.

The Silver Hair.

Pert and glistening, he stood forth obtrusively beyond his fellows and derided their somber hue.

"I am not surprised at your jealousy and malevolence," he said. "How tamely you lie in one great mass, while I show independence and bristling energy."

The brown hairs, having no defense to set up, refrained from answering him, but they whispered among themselves.

"When did this stranger creep into our midst? How did he acquire his dazzling coat? Do you suppose we could do anything to make ours like it?"

Silver Hair overheard them, and replied scornfully: "Not in a hundred years. You were created black and are fit only to serve me."

On the following morning, when they were brushed by their owner, he alone remained upright. But he was so far behind her ear that she could not see him in the large glass, and being late for church, she hastened away without using the small one and getting a full view. In the pew back of her sat a youthful torment who wriggled and whispered incessantly.

"Mamma, look," he commanded.

"Hush, Jimmie."

"But, Mamma, see that funny white hair sticking straight out."

The cheeks in front of the hair became red, but the hair extended himself more brazenly than ever. "See how discerning people admire me," he exclaimed to his mates.

The minute his owner reached home, she seized the small glass, and with its aid inspected the back of her head. Immediately she discovered Silver Hair and uttered a groan.

"Something wonderful is about to happen to me," boasted Silver Hair.

And he prophesied correctly, for his owner jerked him out with her tweezers and deposited him in the grate fire.

HARRIET J. PERSHING.

He Passed.

Judge: You are a freeholder?
Talesman: Yes, sir; I am.
"Married or single?"
"Married three years last June."
"Have you formed or expressed any opinion?"
"Not for three years, Your Honor."—[Success.

Three persons were instantly killed by an explosion of a bomb during a postponed celebration of St. John's day by the parish-

A Tale of Bee Robbers.

EXPERIENCES OF A WOMAN IN THE DESERT OF ARIZONA.

By a Special Contributor.

WE might have been described as a cosmopolitan crowd at old Henry's camp that hot January afternoon as we hugged the shade of the cotton-woods. The Arizona desert stretched its mauve silences for miles and miles below the mountainside, but in this old prospector's quarters litter and sociability were supreme. There were five of us all told: a woman, a piebald burro, and three men.

Old Henry, the small, thin-faced, bewhiskered host, was fitting some shoes on his burro. Nan seemed cranky and gave the old man much trouble, moving when she should not and not moving when she should. And so they fought out their small battle in scufflings and dust.

Big Tom, the other visitor, sat idly, bridle over arm, on a soap box, talking little and spitting often. He declared on arriving that he hadn't seen any one for a week up at his copper prospect, and was so lonesome that he had quit work and hit the trail for folks. My industriously-inclined husband improved the opportunity to do a little tinkering on one of my boots, worn thin on mountain trails.

From where I sat on an inverted bucket near the tent door I could study the simple arrangement and conveniences of the old man's domicile. A cot then was of course at the farther end, and under it were packed provisions, clothes, and dishes. Thin pine boxes occupied all available space and bulged with all sorts of stuff ranging from dried apples to a pink celloid shaving glass. A stove was in another corner with a covered kettle standing in greasy silence upon it. The floor, as much of it as could be seen, was covered with sacking through the meshes of which green things were sprouting.

The Man and I were there by special invitation: the old prospector had told us several times of the hundreds of pounds of wild honey that could be found in the crevices of the rocky mountain, and had always ended these sweet narrations by urging us to visit his camp and sample some that he had. When we arrived that afternoon, our host, after the "Howdy" of greeting, cheerfully left off whittling the small hoofs of the obstreperous Nan to find for us the honey. He went inside, dropping the tent flap behind him, and we could hear a great moving and pushing of boxes.

"Now please, Henry, don't go to so much trouble to find it," I called.

"I'll get at it in just a minute," came the answer. "I guess I got it now all right."

After my intimate view of the domestic arrangements of our host's I was devoutly hoping that the lost confection would stay lost; but at last he appeared—more dusty than ever—with a large tin cup piled high with a light brown, mottled-looking mess, a tin spoon stuck into it for general use.

"Mebby you won't like it, but I think it tastes fine," he said. "A little rock and sand in it, but that always does get in when you blast for the stuff."

I helped myself sparingly from the cup and passed it to the Man, who, without taking any himself, handed it to Big Tom. The latter ate a big spoonful, rock, sand and all, and remarked that he had heard that there was any amount of honey to be found in these parts, but he himself had no time to look for it.

"Can we not go bee hunting this afternoon?" I inquired, looking at Henry, who was comparing Nan's front shoes, and, spitting copiously before answering, he replied: "Sure, I guess we can go if I ever get these shoes on. I don't know what makes her act so darn mean today."

Thereupon I urged every one to lend a hand at the work, and the Man smiled when I offered to blow the bellows of the little forge. Big Tom arose at once and I enjoyed seeing the erstwhile capricious Nan behave herself under his vigorous suppression of her tantrums. The work was speedily done, and within the hour we were off down the big wash, leaving Nannie on her new boots to keep house while we were gone. Big Tom on his big horse led the way, old Henry with bee-proof garments in the rear. Fifteen minutes' walk brought us to a rocky cliff at the edge of the wash where we heard a deep, droning sound. Looking up, we saw a crevice in the wall about ten feet up, in and out of which hundreds of bees were passing. Henry proved himself a veritable Napoleon in laying out the line of attack, and in a few moments, clad in gunny-sack shirt, and head piece, was up on the wall drilling a hole below the opening. "Oh, yes," he kept assuring me, "you will have plenty of time to run after I light the fuse. I have to git out a' the way myself."

The Man, Big Tom and I stood below among our buckets and spoons, waiting for word to run to cover, when the horse was safely tied. "I bet you," said the miner, "that we don't get any honey." And thereupon I wagered a half-dozen quails—to be killed later, that we would.

Finally, after much drilling, old Henry inserted a stick of giant powder in the hole, lit the fuse attached to it, and then things happened quickly. There was a wild dash up the wash, an explosion—not so loud as I expected, and then we rushed back. At first I didn't understand what had happened, but a short inspection showed that the shot had loosened the whole face of the cliff and sent it tumbling down. Both bees and honey were buried under tons and tons of huge boulders. My disappointment almost reduced me to tears, but Big Tom saved me. seating himself on a convenient rock, he laughed and laughed until the very desert laughed with him. "Say," he finally exclaimed, "this has been the best show I was ever at. I'm sure glad I came." And then he pointed at old Henry, who was standing with a most woebegone expression on his face and moaning over and over: "They was honey there all right, lots of it. I seen it as she fell."

The Man, poking around among the débris, suddenly exclaimed: "By Jove! See the rattlers." And there within a few feet of the top of the rough slope the blast had formed was a squirming, writhing mass of snakes whose winter quarters had been uncovered. In an instant, the three men were after them, armed with drills and rocks.

"Say! don't knock 'em to pieces," was old Henry's caution. "Hit 'em on the head." And suiting speech to action, he neatly decapitated one as it swung its ugly-looking length away from its fellows. And so the battle was on, three men against nine snakes. I didn't count in it, and watched the uneven fight from afar. In a few moments, the rattlers were all tossed down to the bed of the wash, all dead, Henry declared, but, snake-like, they still kept wriggling on.

Big Tom took this time to weave a fancy tale of a Mexican he had known dying from the bite of a rattlesnake head after it had been severed from the body.

"The skins would make beautiful belts," I offered as a suggestion in the general discussion as to what should be done with the reptiles.

"Yes, I heard they was all the go back in the States," said the ever-gallant Henry. "You pick out the ones you want an' I'll skin 'em fer you."

Having thus avowed his knowledge of the whims of fashion and offered to supply me with my quota of its follies, he further explained that he always took the fat and gall of rattlers, for they were sure cure for rheumatism and other pains. The Man and Big Tom cheerfully ceded their rights, and left Henry and me [illegible] of the skins and galls. And then the [illegible] his horse and departed, wishing us better [luck] time.

The next morning as I was nailing two [rattle]skins on a board, I called out to the Man, who [was] writing in the tent: "What do you say to [going] for honey this morning?"

"It seems to me you are dippy on honey," [he] "And where do you propose to get it?"

"Why," I replied, don't you remember the [story] colony Henry told us about? It's a good way [off]. said the hole was low down and that he [thought] could scrape out some honey without blasting. that I must have some for my pancakes before [the] day goes by."

I urged this last plaintively. "I really don't [think] should go without Henry." The Man said: "[That] ised to take us there upon his return from Red [Rock]."

He came out of the tent and stood looking at [the] tening skins. "Pooh!" said I, as I rubbed some [salt] them, "he will probably not return for days. I [shall] go this morning. I feel just like it."

"Well, Madam, I see that this is a point upon [which] consciences differ. I'm for waiting until Henry back. Aren't you putting too much grease on the [skins]" looking critically at them over my shoulder.

"I won't argue with you on ethics, or be [subject] criticisms on my method of tanning snake skins," plied. "I want to know if you will go beeing, or

"Ah ha!" he exclaimed. "But tell me first who be the guileless John to go forth into the dark [and] his uppers and scratch for the golden pelf, with bugs sting his poor body?"

"Would John be afraid?" I asked.

"No, a thousand times no," the Man replied on! I follow."

After an hour's walk and search, we found the swarms of them humming about a small, oval only a few feet from the bottom of a red rock We trailed on past it a hundred yards or so, and hauled our beeing outfit. My plan was to build smudges for a place of refuge, envelope the Man arrangement I had rigged for him that was sting-proof, and I, not too near the place, my the meshes of a blue worsted shawl, would wait wisdom and valor to be demonstrated in a hand-encounter with the bees.

"Be it on your head if I am stung, young lady hunter mumbled from within the cheese cloth swathed his head, as I tied the sleeves and legs pajamas with yellow string, and fastened them his clothing with safety pins in every available

At last, he was ready, the smudges lit, and the teeth with fire shovel and pail, he approached hole, I following at a safe distance and ready to should the bees come my way. After he had [settled] self down, with his head in the hole, the insects seem to notice me, and few lit on him as he poked his shovel into the darkness. I drew near stood within a few feet of the place, and encouraged to poke and gouge more vigorously even though suffocating and stone blind.

Rising at length, he came over and extended "What is it?" he asked. "I can't see with this head."

Peering into it, I had to confess that I saw only comb.

"Oh, give it to me," he said resignedly, "and another try." And going back, he lay down in front of the hole and worked the shovel more than ever.

"There's a lot of honey here," he called, "but it is out of my reach; around a curve I can get of big combs of it."

After more straining and poking, and scraping cleared that he had some, and sure enough, showed me the pail, it was over half-full. The was dark brown in color, and some of it in and there were many young bees squirming and the broken mess. I tasted it with a flat piece and alas! it was horrid.

"What's it like?" the Man inquired, divesting of his hot and honey-daubed head piece and

"Fine," I felt bound to answer; "taste it" and I offered him the flat stone. He did cleared it nasty.

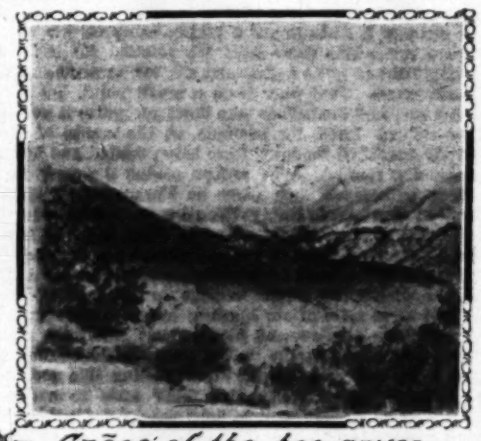
"Well," I said, "it's been fun getting it, any

"Oh! has it!" he exclaimed, dusting his sticky person. "Come on, let's go home."

When he proposed that our finding should Henry, I made no objections. The old man best way to treat the wild, bitter honey of tains, and that was to put it under his bed.

And this is all I know about bee robbing

CELIA HAWKINS SC



Cañon of the bee caves



Looking north from the camp



Gateway to Superstition Mountains

New Sultan Scholarly.

Both the ex-Sultan Abdul Hamid and his [wife] it seems, are book lovers. A Paris orientalist [has] possession an extremely rare volume of Persian translated into Turkish by Rechad Effendi, [secretary] med V. The book was intended for private [circulation] only, and very few copies were printed. The tion, it is said, shows a rare knowledge of Persian a profound understanding of its poetic genius.

The intention to open Yildiz Kiosk to the render one of the finest libraries of the world to research. The Yildiz library contains [many] the shape of old Greek, Arabian and Persian scripts. These manuscripts were collected in teenth, fifteenth and sixteenth centuries in asteries and belonged to the library of the Abdul Hamid had all the books and manuscripts library removed to his palace, and thus [withdrawn] from public use.—[New York Sun.

Bertha Villiger.

The Successful Endeavor of a Faithful Daughter.

By a Special Contributor.

It was in a boarding-house in Washington that the writer met with Mrs. Margaret Eaton, the famous beauty of the olden time who caused the greatest social upheaval ever known in Washington city.

In girlhood's days she had been known as "Pretty Peggy O'Neal." Her father had been the keeper of a popular tavern in old Washington, in the days when tavern-keepers were tapsters; but this only daughter received no little social recognition because of her uncommon beauty, and because of her vivacious Irish wit. The old tapster was proud of her, as he had ample reason to be; in fact, she was all that he had in the world of which he could be perfectly proud. He gave her a superior education. She had musical talent, and became locally celebrated for both vocal and instrumental performances.

With the story of her life, its storms and hurricanes, we shall have a chat one of these days, but for the present you shall have the repetition of a true story as it was told by Mrs. Eaton; a story concerning a dutiful daughter of the old world.

Incidentally, it should be stated that the jealous society women of Washington assailed the reputation of Mrs. Eaton, refused to associate with her, declared her to be notorious; but President Jackson believed in her, stood by her, and discharged or accepted the resignations of all of the members of his Cabinet, in order to get rid of their character-assassin wives. That dismemberment of his Cabinet in defense of the honor of a woman is regarded by many students of history as one of the greatest deeds of Jackson's career.

The writer hereof knew her well for almost a year, and used to soothe her last days and hours, and believed in her integrity. From her lips the writer heard this story concerning Bertha Villiger. Mrs. Eaton had known the lady and had met with her several times in Europe when the songstress was mature of years and experience; when she was proudly caring for an afflicted father and giving pride as well as comfort to that lonely man. Mrs. Eaton gave the names and places where they had been narrated to her. This is the story.

Bernhard Villiger, a German-born gentleman, was blessed with musical ability and education. He was singing hopefully for eminence and fame, when he was stricken with partial paralysis. When Her Majesty's Theater at London was the only Italian Opera-house in all Great Britain, Bernhard Villiger was chief violinist and leader of the orchestra. It was a position of eminence in the musical world of that day. While thus engaged, he was privately laboring on some original compositions which he fondly believed would win fame for him.

Then the paralytic stroke came. Physicians said that it was caused by overwork, loss of sleep and inattention to the laws of health. Herr Villiger had allowed his ambition to drive him beyond his physical strength. When he was thus prostrated, his wife died. She was a fine musician, and could have earned sufficient money for him, but death claimed her. His daughter alone remained to the stricken man. The story, as told by Bertha Villiger, began with the day of the final extremity, when they were existing in two small rooms on a second floor in London; when all their clothing had been disposed of in order that they might obtain food and medical supplies. Herr Villiger, only 40 years old, lay helplessly on a small bedstead, with a coverlet and a threadbare blanket for his meager cover, and clad in a well-worn dressing gown. He had infinite patience. Hope for ultimate recovery illumined his large brown eyes. The spirit of ambition still struggled within him. Day after day he repeated to his faithful daughter: "Patience and hope. I shall yet be well." Many days came, the weeks wearily wended their way into months, and disappointment seemed only to feed the flame of his hope and ambition. Bertha Villiger was heroic. She saw no silver lining to the clouds that grew darker day by day. But she always turned to her beloved father a smiling face, and answered him thus: "Patience and hope, my papa. You shall yet be well. Your name shall yet be known throughout the world."

At last came an evening when there was only half a loaf of bread left to them, and their two little rooms were almost bare. Secretly Bertha had sold her own shoes in order to pay the rent and buy food. She had been sleeping on the bare floor of the other little room, but the helpless father knew nothing of that. Then another month rolled away. The inexorable landlady was demanding rent, and cold-bloodedly threatening eviction.

"Poor Bertha! As she toasted the last crusts and made a little weak tea, tears unbidden suffused her eyes. They welled from her heart, while her brain teemed with texts from the Luther Bible which she would not utter. With the tears there came a convulsive sob.

"Bertha, dear, what is the trouble?" exclaimed the father.

"There is no trouble, my papa," she replied, as she banished the tears. "I am toasting the bread."

"But, my Bertha, you are crying. I heard you."

"Oh, my papa, how you do dream!" she exclaimed, as she ran to him and kissed him.

"Maybe I was dreaming," he said patiently, "but I thought you were in great distress and were crying. It was a frightening dream."

"But you are wide awake now, my papa, and here are toast and tea. When you dream again, let your dream be of patience and hope."

"Were the doctors forbidden watercresses for me?"

"Yes, my papa, they are not forbidden, but the woman did not call today, and there is no green grocer near. I could not go far and leave you all alone."

"Very true," he answered. "I almost thought that you had forgotten how I like them and look for them."

"Now I am crying, my papa," she said, for the tears were flowing from her eyes and the suppressed sobs burst forth.

"True, my Bertha, and I have made them flow. How selfish I am, when I am such a burden and you are so faithful!" and he caressed her with his one unafflicted hand, while she crushed back the tears and kissed him devotedly.

When the frugal meal was ended, Herr Villiger said:

"Now, my Bertha, will you go to the piano and sing for me one of Weber's songs? Sing for me that one which I adapted to the words of Lord Byron's 'Farewell.'"

"I will sing it for you, my papa," she replied. "But you have forgotten about the piano, haven't you?"

"True, child, I had forgotten. But you still have your mother's guitar. You will never part with that."

"No, my papa, I will always keep mamma's guitar. Here it is; but your adaptation is not for the guitar."

"Yes, I know. It was for the pianoforte. But my Bertha is as competent as I ever was, to change the adaptation and to improvise her own accompaniment. You are a skillful musician, my child."

"Thank you, my dear papa. I will try for you."

She sang for him, and she noted with strange emotion that he was beating time with his only useful hand.

Softly she laid down her mother's guitar and went to the window to spend a long evening alone with her thoughts of helplessness; for the morrow would soon come. The rent must be paid.

She opened her dilapidated little trunk. There were keepsakes of her own—and of her mother's. Several of them would be pawnable for enough to pay the rent. But which one? All was darkness before her mental vision. Her eyes rested upon the guitar. It was a valuable instrument. She must pawn it!

She shuddered at the idea. Then she heard a voice. Even in her mature years she insisted that she heard her mother's voice saying: "You can sing, Bertha, you can sing. Go into the streets and sing; but keep mother's guitar!"

"But papa would be heartbroken," she whispered.

"You must go and sing. Go now!" was her answer.

Then there was complete silence. Her raiment was shabby, but it was clean. Over her head she threw a scarf which had belonged to her mother. Taking her guitar, she tiptoed to the cot and kissed her father. He smiled, but did not waken. She took that for a good omen. In a moment she was in the street, wandering aimlessly and saying:

"This is not what the world calls respectable, but I am on a holy mission. My purpose is respectable. God knows. Mother is with me."

Very soon she found herself in Oxford street, near the Portland Chapel. Before it she prayed for help, for guidance. Then she slowly walked on. Stopping before a house in Great Portland street, she noted that the parlor was lighted. There were people within. It was an old-fashioned house, numbered 91. She stood there with quivering lips, murmuring a prayer, when a quiet-looking old manservant entered the gate carrying with him a dish of oysters. He entered the front door, as though he belonged to the family. This house was surely respectable, and the street was respectable, for it was very quiet and orderly.

Bertha tremblingly took her mother's guitar from beneath her mantle. Then, standing in the road near the curb, she began to play a prelude. Two men on the other side of the street stopped. One lady stopped near her. Several children came out of the houses. Timidly she began to sing the "Farewell," just as she had been singing it for her father.

When she had concluded the first verse of the song, she was rewarded with several sixpenny pieces and several more pence by the small gathering of a dozen or more people. The parlor window of No. 91 had been raised just a few inches. Hoping for greater reward, she sang the concluding verses with such pathos and power that her increased audience showed its appreciation with a slight clapping of hands—and with some more silver and copper.

Then, to her surprise and gratification, the old servant came to the door, walked to the curb and very respectfully asked her if she would come into the house and let the master speak to her for a moment.

Bertha bowed to her audience and thanked the people for their kindness, and followed the servant into the house. She was taken into the back parlor, where a short, stout man, gray-haired and old-fashioned in attire, bowed to her and asked her to be seated. She laid her guitar upon a small mahogany table, seated herself in a large high-backed chair, and then noticed another man in a corner of the room who bowed to her and then sat down. He was somewhat taller and was dressed in plain black clothing of later fashion. She noted that he was very thin, with high cheekbones and sunken cheeks. He had a very prominent Roman nose. His eyes were strangely large. His face was very pale.

After that passing glance at him, Bertha turned toward the master of the house. He was taking a pinch of snuff and murmuring something; apparently talking as though suffering with cold, talking through his nose. Finally he spoke clearly and said:

"You sing exceedingly well; far too well for a strolling singer in the streets."

"Thank you, sir," said Bertha expectantly.

"Now, young lady, I want to ask you why you came to single out my house, of all the houses in this great city; why you came here to show off your voice."

"I came here wholly by chance," replied Bertha, instantly arising. "I had no idea of disturbing you. I am very poor, but I am well bred, and I shall not disturb you again."

"I beg your pardon, young lady," he exclaimed, hastily but sincerely. "Pray be seated. I am too abrupt, but I mean well. You have not offended me. I am gratified with your singing, and I want to hear more of it. But I wondered how you happened to select my house, of all others."

"Simply because it seemed to be a respectable house, and in a respectable neighborhood; that is all," she replied.

"Then you are not an English girl?" he inquired.

"My dear mother was English. My father is German," she said.

"Will you please tell me who taught you to sing?"

"My father, sir. He is a thorough musician."

"Well, well, well. Can you play the pianoforte?"

"I believe that I understand that instrument, sir."

"Well, my dear young lady, will you kindly favor me? Please come to the parlor. Here is a special make of Broadwood—and Broadwood is a maker of the best only. Please favor me." He placed a stool for her.

As soon as her fingers touched the keys of that splendid instrument, Bertha Villiger forgot herself; forgot her troubles and anxieties. Only the born, bred, trained musician can comprehend how she felt as that magnificent piano responded to her touch. She was not now playing for pennies, nor for wealth, but for exalted pleasure. She broke into a waltz of Weber's. When she had finished it, the little man came to her side and said:

"It is wonderful. Please do not stop. I am a glutton for good music; please go on."

She went on and on and on. She went from one subject to another, and everything that she played was Weber, Weber, Weber. Although her father had taught her everything classical, he had kept Weber before her constantly, until she knew all of Weber's music by heart. Because Weber was her father's favorite, he was also her favorite, and so she played nothing but Weber; and for half an hour she continued, giving a recital of every phase of superior music. At last she hesitated for a moment, looked up at an old-fashioned clock, hastily arose, and apologized, saying:

"You gentlemen will please excuse me, for I was lost, completely lost. I have never touched such a grand pianoforte. I must be going now."

"Wonderful! wonderful! You are a marvelous musician, young lady," exclaimed the little man. "Your singing and your playing are superb. Now I will tell you why I asked you for your reason, when I supposed that you had a purpose in selecting this house. I am Sir George Smart, director of music at Covent Garden Theater, at the Oratorios and so forth. I can help you. I will help you. You shall not sing in the streets. No, you shall sing to royalty and to the great public."

While Bertha Villiger was bowing and thanking Sir George for his compliments and for his kindness, she was thanking God for His guidance. The quiet man in the corner arose, came forward and spoke for the first time. Manifestly he was a foreigner—a German—for he said:

"Your fader, he is a Cherman?"

"Ja, mein Herr," Bertha replied in German; and then they conversed wholly in that language. He asked many questions, and finally asked her to tell him her age, and she replied:

"I am 22."

"How long have you been singing in the streets?"

"Tonight, for the first time, and in front of this house only."

"May I ask why you have done this?"

"We have no money for rent nor for food. My poor father is helpless, because of partial paralysis. My father would not approve; but he does not know. I have never before done anything without his consent. But this was absolutely necessary."

"May I ask your name?"

"My name is Bertha Villiger."

"Villiger?" he exclaimed.

"Yes, sir. I am the only daughter of Bernhard Villiger."

All of this had been said in German. The tall stranger turned hastily to the master of the house, and exclaimed:

"Sir George, this is wonderful! This is a countryman of mine. I knew her father many years ago. We were personal friends. I shall take care of her, and of him also."

"Very well," replied the little man; "but you shall not take her voice from me. I must present her to the public."

"That will be proper," replied the stranger, and then turning to the bewildered young woman, he said:

"You have given me your address, and I will call on you and your father tomorrow. He will be glad to see me, I know. Your future shall be not in the streets, but in palaces. In the meantime, you will take this and make your dear father comfortable immediately."

He placed in her hand a purse which was heavy with coin. It contained well nigh $100. Feeling the weight of it, she murmured a protest, and he replied, very earnestly:

"The people in the streets paid according to their means for the pleasure of hearing you. I am doing the same. You have given us an evening's entertainment of great value. Now go to your father and tell him that you have met with an old friend, one who knew him in his young manhood, and who will call to see him tomorrow."

"But as you are an old friend, you will surely give me your name, so that I may tell it to him," said Bertha.

"No, child, not tonight," he replied. "I want to call and see if he will recognize me after all these years."

"Well, then," interrupted Sir George, "I shall tell her, for she hesitates about taking the purse. Miss Villiger, this gentleman is too modest, on account of the music which you have been playing for us. Tell your father that you have met with the greatest musician living in this whole world today. Let me introduce Carl Maria von Weber."

BESSIE BUNTING.

Dancing in Paris Streets.

HOW FRENCH CELEBRATE THEIR FOURTH OF JULY.

HAPPY MARRIAGES DATE FROM THE REPUBLICAN ANNIVERSARY—SOCIETY IN THE STREET BALLROOM—CANNON OF MT. VALERIEN—THE FORBIDDEN SONG—ROYALIST RUBBER STAMPS—THE KING'S CAMELOTS—REPUBLICAN THEATRICALS GRATIS!

From a Special Correspondent.

PARIS, June 22.—Nothing so astonishes American tourists. Dancing in the Paris streets on the French Fourth is like a sudden return to the Golden Age of gaiety and kindliness.

There is no horse play, no incorrectness. Any girl is safe to dance with any strange man.

Our girl tourists and young matrons feel it, and whirl off with clean young artizans, while brothers, husbands tolerantly wait. Blooming shop girls say "With pleasure, Monsieur!" to our boys, with simple confidence.

What is the miracle that makes the timid unafraid and the fastidious tolerant? How do even Paris street roughs become gentle, courtly? The heart is there. It is a queer anniversary sentiment, for one day only. It is branded on the French heart by the splendid ideals of the terrible old Revolution—which beheaded its own children for lack of "fraternity."

Thousands of happy marriages in Paris date from the republic's anniversary; and the government of the republic planned that they should do so.

It is Machiavellian politics. It is the dancing in the streets on past French Fourths since 1889 that strengthens the republic against Royalism, Socialism, Bonapartism, anarchy. Twenty years have passed since I saw the republic set the fete up—and tempt common people to look back on it with tenderness.



Suppose you are a working girl, with no society. In Paris working girls have no society if they desire to keep good. Then, suppose, suddenly, in the name of George Washington and Bunker Hill, your street is transformed to a ballroom, the trees glow with tinted fairy lamps, and a great orchestra strikes up for general dancing!

Young men cluster round you, the unknown girl; and it is perfectly correct. They ought to be fraternal, and you ought to be fraternal—it is the feast of fraternity, equality and liberty! You danced with the young god whose pay envelope you open, now, for life. Would you not be grateful to the Independence bell and the Boston tea party?

Thus vague loyalty to the republic surges in the hearts of countless Paris women when their boys are tempted to join the King's Camelots to get clean clothes, or handle the royalist rubber stamp for easy pocket money. When their husbands start up the Forbidden Song, they throw cold water on the hot revolting sentiment.

Probably few Americans have an idea of the scope of the "Internationale." It is not a song of socialism, nor of anarchy, nor exclusively of workingmen. It is the song of the Revolution from Below, as was the "Marseillaise" 100 years ago. When the striking postoffice clerks wished to affirm their mastery of the department, they sang the "Internationale." It was worse than striking.

But for the women of Paris, the "Internationale" might be more terrible. It has the swing of a great song of the century. It was written by an otherwise unknown Belgian named Pottier, and, alone, it will take him down the roll of history. The following rough translation gives but a faint idea of its majestic flow:

"Stand up, ye living damned! Stand up, ye hunger slaves!
Reason's volcano thunders, boiling its last great waves!
The past is past forever. Rise, cravens, hear the words:
The axis of earth is changing. The serfs shall be the lords!"

So runs the first stanza, followed by the solemn chorus, as of a great war hymn: "C'est la lut-te fi-na-le!—the 'final struggle,' and, doubtless, it means brothers' blood as much as did the "Marseillaise," which was originally a mere song against kings and their foreign allies. As the "Marseillaise" was not tolerated in the second empire, so the "Internationale" is stopped by the police today; but it is the working women of Paris who daily throw cold water on its sentiment.

Why? Because they danced on an unforgotten Fourth; because each Fourth has been a social anniversary; because the sentiment of home and family is associated with the brotherly street ballroom and the gratuitous republican theatricals of the public squares.

It is most brilliant in these great squares, like the Place of the Republic, on the site of the Bastile. Beneath the shade trees, the municipality sets up its big band stand; but the central government pays an allowance for musicians, 470 orchestras for Paris only, not to mention towns and cities to the smallest. The ward Mayors send their bills in: dance music for the people!

Crash, bang! It is the great quadrille, the democrat of dances. It is a hot afternoon. The endless cafés round the Place are crowded. The sidewalks overflow with chairs and tables to the Place itself, across the street. At times the gay multitudes will stop the street cars, not to let them interrupt an act of the saucy wandering players.

Crash, bang! The dance music is further toward the center. Here, the edges of the Place are packed with standing thousands. They form circles round a raft of singers, dancers, acrobats, sword swallowers, pantomimists, sleight-of-hand men and small boys with patriotic speeches—and a hat to take collection.

Crash, bang! The big platform of the ward's Republican Theatricals is besieged by a solid crowd that will not yield an inch. But in the shade, around the band stand, even the toughest street boys leave clear space for the girls of Paris in their ballroom.

See them in their cool white shirt waists, self-possessed, like rich men's daughters at a costly function! See their pretty airs and graces! See the unknown young men eye them!

What a lottery! What romance! Every girl knows that her fate may take a new turn on this sweltering afternoon. It is like an immense masquerade—with their own pretty faces. There are unknown youths from every part of Paris. The girls come in blushing bunches, giggling silly secrets, yet tense and alert for the adventure that can come but once a year.

Every girl stands on her merits. Every man has a chance to be pleasing. Later, they may tell each other what their daily lives are.

Boom! The Mt. Valerien cannons thunder from their heights beyond the city, at ten-minute intervals. They remind the enemies of the republic that it has its army. The republic is beginning to feel its enemies again—else why these extraordinary ward republican theatricals?

Few Americans note their meaning. They confound them with the faking artistes of the sidewalk. They are really actors of merit, paid by the French government to act all day—short pieces, without scenery, on high platforms in the public places. They are pieces written by known playwrights with consummate art—again on order by the government. It is a fact not generally known. The government pays well for pieces of strong republican moral!

The French Fourth is the 14th of July, the anniversary of the people's capture of the Bastile, handy prison of the King. Like our own Fourth, it celebrates the putting-down of kings, aristocrats and privilege. Well I remember one such piece last year, played on the very site of the Bastile itself. The characters were wicked nobles, shaky victims of the old State prison, and republicans like Mirabeau, Camille Desmoulins, Necker and Bailly, Mayor of Paris. It sounds heavy, I admit. The republican tirades were longer than a popular American audience would have tolerated. Yet, before the little play was over, the actors had their Parisian public wild against the naughtiness of all kings and aristocrats.

It is curious that the French government feels called on to attack the royalists at this late day. It may surprise you. But the royalists are looking up. Fear of the "Internationale" is making well-to-do folks look to them as possible saviors of their property.

Stand outside any Paris church, of any Sunday morning—and observe two kinds of young men ... ing: "The royalist paper!"

"L'Actin Francaise! Le Journal Royaliste!"

You cannot mistake the rich, artistocratic ... "The King's Camelots"—"The Newsboys of the ... Clean-cut, elegant, high-headed, dressed by Lan... ors, they make a queer figure selling papers ... companions, alert, strangely enthusiastic, wear ... rich suits, of last year's cut. You cannot mistake either; they are working youths—in the aristocrat clothes!

"The King's Camelots" do not merely sell ... They "demonstrate;" cry out: "Vive the King" ... crowds; they decorate statues; they distribute ... brochures; they get young men into clubs; and ... less it is they who operate the rubber stamps.

They might be insignificant but for one fact, ... continue. Paris has seen them four years past. ... we laughed. They were boy fakers earning ... striking pose and get-up, almost gentlemen. They ... adventurous sons of aristocratic families, showing ... 15-year-old cousin of Cte. Robert de Montesquiou ... came the hero of the Faubourg St. Germain by ... arrested. A police judge laughed at them as "... royalists."

"No, the first royalists—a new lot!" answered ... youth. The word went round Paris. Four years ... passed. "The King's Camelots" should be forgotten. They are more in evidence than ever. The high schools are full of them.

In fraternizing with working boys, they accomplish politics their elders failed in through the century. ... ask working boys to their rich homes. They dress ... in their last year's clothes. Their elegant mothers ... sisters smile on the poor boys, awake ambition, ... them with doctrines of "the good old times," ... say even middle-class boys are let in.

Nothing seems more futile than their rubber ... And yet, who knows? They are plain rubber stamps ... foot long. "Vive the King!" and "Down with the ... public!" The ink pads are pinned to the coat ... The work is to stamp "Vive the King!" and "Down ... the republic!" on all bare walls. It is secret work.

It seemed laughable at first. Now we are wondering. There must be immense energy behind it. Who is the directing politician? He is using two great forces: people, direct advertising and the training of the young.

The sun is setting. Paris glows with fairy ... The housekeepers are illuminating. The municipality lights its vast lines of colored bulbs. In every ... they dance. Let us glance at the little Place St. ... nand, where every one knows every one by ...

Here is another kind of romance. Young men ... admired this girl or that for months past. They ... not get introduced. Who knows what may come ... the French Fourth's dancing?

Hop! See them dance the polka: the "American ... tist" and the florist's daughter; the postoffice clerk ... the cashier-girl of the "Mère de Famille," the ... man from "Raoul's Shoes" with fair creature ... cake shop!

Watch the youths of the electric-light plant ... ing with the graceful shop girls of the "Amacitia" ... boarding branch. M. Vasseur, who owns two apartment houses, dances his pale daughter. She hopes the ... headed law student will come and say to her ... "What a healthy mingling of the classes!" Then he ... ask her for the mazourka.

Surely, it is mingling. The brave valets and ... servant girls for three blocks round are footing ... side their mistresses. The street is long, the ... wide. Three elegant ladies want to dance. The ... bands laugh. "Yes, dance, of course!" The florist ... with the white beard is the ward deputy. The ... lady dancing with her butler!

Crash, bang! The last quadrilles. It is near ... night. Now the breeze is up, the air is cool. ... each dance they lead their partners to their ... husbands, chaperones, at the café sidewalk tables ... chair-filled doorways. Fraternal glasses clink. ... are light words. "Vive la république!" A cry: ... la république!" strikes in an accidental pause. ... pause grows long. "Vive la république!" comes ... hundred throats. Tears stand in many eyes. ... emotioned. Yes, after all, fraternity is their ... is a fair ideal, all classes mingling.

So another French Fourth passes. Dancing ... streets has once more strengthened the republic ... than you might think.

STERLING HE...

LET US BE CHILDREN.

Why should we gather with infinite weariness
Facts that destroy the illusions of youth?
Wrap ourselves up in a mantle of dreariness,
Naming it knowledge or calling it truth?

Truth, when we find it, is cruel and saddens us,
Wisdom convinces, conviction strikes chill;
Childhood's illusions did nothing but gladden us
Let us be children and hold to them still.

Let us still fancy at sunset the mountain peak
Touches the sky with its cap of pink snow;
Still in the green woods some fabulous fountain
That can perpetual springtime bestow.

Hope is a garden whose soil is untillable,
When age plows furrows and wisdom runs wild;
Faith should be taught us in words of one syllable
Simple and strong as the prayer of a child.

And oh, may our love be as pure as the fairy
That first awakened our innocent thrill!
So when the worldly, the wise and the wary
We may be counted as God's children still.

HARRY F. ...

We and Our Neighbors.

THE VERY UNTIMELY CALL OF MRS. SPICANDSPAN.

By a Special Contributor.

ONE of the chief causes of unhappiness in our domesticity may be expressed by the one word "callers." I do not mean friends, although frequently one is fortunate enough to have the words synonymous, for friends are rarer and more precious than the Philosopher's Stone or the Golden Fleece, and are not to be mentioned lightly with the horde of people who force themselves or are forced by circumstances upon us in this vale of tears.

One of the irritating thorns in my flesh is our near neighbor Mrs. Spicandspan. You must know her, for she is not confined to one neighborhood—in fact, I believe her to be omnipresent.

She is also called (I always groan before uttering the following words, for much the reason that one raps upon wood after making a boast) a model housekeeper.

Our husbands quarreled in their youth. That, and the fact of our proximity, seem to be the only reasons for our intimacy, and warrant her pouncing in upon me at irregular intervals.

It cannot be because she cares for me particularly, as she likes only housekeeping perfections, which I am not. Billy says that I need not be so noisy in that assertion, as no one would be likely to even suspect me.

I return her calls merely as a matter of discipline on the old and I think worn-out principle that, as I hate to do it, it must be good for me.

Reasoning according to the law of analogy, she probably looks upon me in the same light, as a kind of everpresent demonstration of what, but for her activity, she might have become.

So we play our parts in the farcical side of our everyday existence.

I do not deny that Mrs. Spicandspan is a model. She is more. She is a living wonder. I verily believe that if a pot of gold should be offered for a speck of dust found within the walls of her domicile, she could not produce it. I have said so numberless times to Billy. "Ha!" says that worthy creature. "Wouldn't we be set up for life, though!"

To keep him from becoming personal, which, of course, is ill-bred, I hasten to add: "And you should see her kitchen floor—you could eat off it."

"Why in the dickens should I do that?" replies he, looking at me in wide-eyed amazement. Sometimes I think that Billy must be an Englishman.

Still it is a fact that never house shone like that one. The windows fairly twinkle. The curtains look like foam. The chandeliers and radiators rival the mirrors, and are in turn outdistanced by the kitchen range, whose brilliancy makes the eye ache.

The bathroom (that terror of our lives) is a mixture of dazzling silver and snowy porcelain, and the kitchen floor, as I have remarked, is a sheet of white, satiny cloth that would make you weep with envy, if you were of that kind.

The sofa pillows are beautiful—so upright and smooth; the davenport and couches are so plump; my lady's boudoir is so immaculate; Mr. Spicandspan's reading table so shipshape; in fact, the whole house is extremely orderly, trim and just so-so, that I often wonder if they don't really live in the basement and only appear when the place is on exhibition.

Whenever Billy and I spend an evening there, which invariably do after we have had an unusually frivolous and lovely time, I come home quite depressed.

"I really intend to do better in regard to my housekeeping, dear," I say meekly. "Mrs. Spickandspan makes me ashamed."

"So, too," says Billy. "Ashamed that a friend of mine should have married such an old shrew."

"She is a model housekeeper," I say, parrot-like.

There something is muttered that I cannot hear distinctly, but which I am too wise to ask repeated.

"I feel as though this house is filthy," I say crossly, getting more desperate as I note his indifference.

"Oh, not so you can notice it," he replies gaily, as he opens the door of the aforesaid place; then, like the magic of the enchanted places of old, all my blues fly away as I step over the threshold.

It is not so bad as I had thought. There is a dear, old shabby look about it that is irresistible. To be sure the sofa pillows are all bunched up where Billy took his after-dinner siesta, as he said, "to brace up for the evening ordeal;" and Micawber, my dear old cat, is curled up peacefully slumbering on my Navajo blanket, a habit we both disapprove of on account of his shedding his hair, but with which neither of us have the heart to remonstrate; while over all is that faint, sweet aroma of good Havana which speaks of love and peace and blissful content.

When my call is returned, however, I do not always answer so quickly. In the first place, she always comes at such inopportune times; when I have been writing busily for a week, to the oblivion of everything else; when we have had company or illness or something equally distracting.

Ah, "distinctly I remember" her last visitation. As it was only on Monday, the horror of it is with me still.

Billy had departed to a stag dinner, after making a deliberate toilet, and I had settled myself in the den, with my mind fully made up to hours of blissful devotion to my favorite muse, when who should appear but our worthy lady of Sapolio fame!

As I am rather superstitious in regard to malign influences over embryo manuscripts, I did not take her into the den, but unthinkingly opened wide the library and bade her enter.

As she stepped across the sill I saw her eyebrows lift in surprise, while a look of undisguised disdain curled her lips. I looked hastily about. Would that I had done so earlier in this wretched day!

I remembered with dismay that Billy, finding his room too warm the night before, had gathered "the drapery of his couch about him and lain down to pleasant dreams" on the library sofa, and I had forgotten all about it.

There was the blanket and comfort in an indescribable tangle, the pillows scattered about the floor, and oh, horror of horrors! there, hung up in fantastic array upon the fire screen, was a pair of yellow pajamas.

For a moment I asked myself that fatal question: "Is marriage a failure?"

Billy has since told me that at that precise moment, just as the fish came on, he had a terrible presentiment of evil.

After I had made my feeble apology, which was superciliously received, I coaxed my awful guest into the parlor, hardly daring to open my eyes and groaning inwardly over my terrible habit of procrastination. I had had time to attend to these things, but of course I simply would not do it, preferring to write a lot of drivel.

"My, what a strong smell of tobacco!" she says presently, as she seats herself, with eagle eye alert. "Is it possible that you allow Mr. Alexander to smoke in here? Don't you know that your curtains will retain the odor?"

"I can buy new curtains," I reply lightly, laying undue stress upon the last word, which she seemingly ignores.

"Yes—but how much better to forbid such abominations," she says, quite seriously. "Such a very injurious and filthy habit! Why do you allow it?"

"Well," I say, a trifle hotly, my anger at poor Billy cooling as I hear him abused, "I suppose, my dear Mrs. Spicandspan, it is not that I love Caesar less, but Rome more."

That settles her. Being such a model, she has little time to read, but she is wise enough to recognize when she is in danger, so she looks as sagacious as possible and hastily changes the subject.

Later, in a burst of enthusiasm over a Multi-Flora rose of mine, I ask her to come upstairs to see it. I remembered that I had given especial care to my room that morning, as a sort of compensation for the neglect of everything else, and so tripped lightly up the stairs with a sense of assured virtue.

Just as I opened the door I remembered with a gasp of actual terror how late Billy had been in dressing for the stag, and what a wild scramble had gone on over my head a few hours before.

I gave one glance, and made a dive for the window where stood my rose, fervently wishing that like the fabled beanstalk of old it might grow with magical swiftness and hide both myself and this awful room from the eyes of humanity.

I thought of that immaculate table of Mr. Spicandspan, and almost groaned aloud. I absolutely never saw so many articles, nor of such variety, on any stand in my life, as were gathered upon Billy's dressing table.

Collars, cuffs, studs, buttons, razor strop, soap, magnesia, bay rum, military brushes, whisk broom, clothes brush, towels, handkerchiefs and cigar stubs were mixed in inglorious profusion about a shaving mug—that reminded one somehow of a mad dog.

Billy has since told me that at that moment, also, just as he had arrived at the salad, he became conscious of little chills running up and down his spine, which, as every one knows, is a sure sign that some one is walking on your grave.

I felt that I could cheerfully have done so. When he came home, at the close of this trying ordeal, and I had told him of the trials through which I had passed, he merely said:

"Why in the wide world doesn't that old crank stay at home?"

"She thinks you are a dirty animal," I reply with an ill-concealed smirk.

"Well, if she doesn't like the animals, why does she visit the menagerie?" says my worthy husband with an air of finality.

Nevertheless it has some effect upon me. For a few days I work like a galley slave. At night I am too tired to dress for dinner and too weary to do anything but jump into bed at 8 o'clock. I rout poor old Micawber out of his sunshiny corners into the basement, hide all the pipes and cigar trays, and lead Billy a regular dog's life; but I just cannot keep it up.

I hate to have red hands and live in kimonos and sleep half my life away with the chickens, haunted by Billy's reproachful eyes, so I have a speedy relapse.

I do up my hair in the most frivolous way possible, put on a gown that Billy calls "a Lala-Coola," slip on my best patent slippers, which the aforesaid gentleman designates as my "shiny feet," and prepare to return to the flesh pots of Egypt.

I call him up by phone and ask him to come home as early as possible, so that we may have a nice, long evening.

That is just like a cipher message to Billy, who came promptly at 6, with a bunch of carnations in one hand and a box of chocolates under his arm; and after a dinner that I secretly believe even Mrs. Spicandspan could not surpass, we spend a most delightful evening.

At this time we had no maid—a state of affairs described by my mate as "an oasis in the desert."

"Can you allow the dishes to remain until the morning, slothful woman?" says he severely, as I proceed to pile them in orderly array upon the kitchen table.

"You bet I can!" I answer slangily, as I take him by the arm and lead him away from the evidence of my return to evil ways.

I felt as an exile must, on returning to his native land. Oh, how happy we were, and how comfortable! Billy lay on the couch, as of old, with Micawber slumbering peacefully on the Navajo at his feet, while I rocked happily to and fro, close to them both, with "Pickwick Papers" open on my lap—the latter being one of the necessities of our housekeeping.

The beautiful pinks nod at us from their place of honor on the library table; the delicious Lowney's is within easy reach; I look about me with a happy sigh of pure content. Above my head the room is fairly blue with smoke, in whose fantastic rings all my petty irritations

"Fold their tents, like the Arabs,
And as silently steal away."

A. M. REED.

GENERAL TRAINING DAY.

AN OLD GENTLEMAN FROM NEW ENGLAND RECALLS THE DAYS OF HIS YOUTH.

[New York Sun:] "I don't know what brought it to my mind," said the old gentleman, "but there came to me the other day a recollection of general training day in the New England town where I was born and where I lived until the Civil War.

"Every year we had in the spring what we called general training day, a day on which all the militia turned out to be reviewed by the Governor of the State. That was always a great day. The militia formed on the green to be reviewed there, and then they formed in a grand procession and marched over the route covering the principal streets of the town, making a show to young and old most imposing and inspiring, the bands playing and the banners flying and the soldiers in their varied uniforms awakening no end of admiration.

"The parade was far from being the only delight of the day, though it was its glorious culmination.

"On general training day, special trains were run on the railroads leading into town, and many people came from many other towns to make the day a holiday, and from all around the neighboring country farmers drove in.

"Of course, all the town people turned out, to the last boy and girl and baby, and what with the town folk and the folks from all around the streets were full of people and everybody was in his best clothes and all the girls wore their lightest and brightest dresses, and the streets in the center of the town were crowded with all these people and the scene was marked by great variety and constant change and motion, animated scene of endless fascination.

"Along one side of the green on general training day there was always set up a line of booths where they sold refreshments. Refreshments of all kinds they sold, sandwiches and peanuts and big scalloped ginger cakes and oranges and popcorn balls, and then there were always some stands that sold nothing but oyster stews; these to me were particularly inviting in those days.

"I always used to get my father to let me buy a stew, and that experience always delighted me. Twelve and a half cents a stew cost in those days, a York shilling. A Yankee shilling was sixteen and two-thirds cents, six to a dollar, while York shillings were eight to a dollar.

"They didn't use to put many oysters in these stews, and they were pretty well watered; it wouldn't surprise me to learn that the present-day church-fair stew was really modelled on one of those old-time general training-day stews, but they were always piping hot and they were something different.

"That was general training day in our New England town in the days before the war, and then when the war came there was training of another sort; solid regiments of men now with knapsacks on their backs and guns on their shoulders, and not in gaudy uniforms now, but in just plain blue.

"I wonder if they have general training day anywhere now."

Moving a Buffalo Herd.

The most precious cargo of live stock ever carried in Western Canada arrived here today in the form of 341 buffaloes originally from the Pablo herd in Montana, but now transferred from Elk Island Park at Lamont to Buffalo Park at this point.

Apart from their commercial value, they represent a very large part of the few hundred bison remaining to represent the millions that a few years ago roamed the western plains. The transfer of 500 miles was a work of considerable difficulty, and required a good deal of preparation and foresight owing to the agility and strength of the animals. It was all carried out under the superintendence of Howard Douglas, commissioner of Canadian parks.

So well was it organized that no accidents occurred during the loading. At Lamont an excited bull buffalo gored a mate in the corral, death being almost instantaneous. The only losses on the road were a young cow, which in anger choked herself to death, and a yearling that was exhausted when shipped and was trampled to death by the others in the car.

The train of twenty-three cars of buffaloes excited the greatest attention en route, the entire population of some towns, seemingly, turning out, and when curiosity led them to tease an animal, they were rewarded with a kick against the side of a car that was heard a train length. When the buffaloes were unloaded in the new park here today, they threw up their heels in the joy of freedom once more, and started for the hills.—[Wainwright correspondence Toronto Globe.

The Wise Virgin.

She turned the electric current into the massage machine.

"Yes, I have thrown him over," she admitted.

"And did you return those lovely presents to him?" they cried.

"No," she admitted, "but I sent back all his letters."

In the Grave of the Elks.

A THRILLING ADVENTURE IN THE NORTHERN WOODS.

By a Special Contributor.

THE winter I was 18 I spent with a string of traps away up in the forests of British Columbia. I had expected to start working my way through college that fall, but father's health suddenly failed, and we went up there to see if the ozone and the pine smell of the woods would restore his strength. We took up our abode for the winter in a deserted log cabin on the shore of Lake Quesnelle, a pretty little sheet of crystal white in the great black forest at the west foot of the Selkirks.

With the first snowfall I began to trap. That country was new in those days, the nearest settlements fifty miles to the south, and the furred animals lived in abundance in the little streams around the lake. My success surprised me. By the middle of March we estimated my fur pile as worth enough to pay my expenses at least one year at college, and my operations were extending into still better ground in the mountains.

One glassy cold morning I went up Otter Creek Cañon to look after some snares and traps. When several miles north of the lake I came upon the fresh trail of a big buck. We needed meat at the cabin, snowshoeing was fine, and I followed. If I could ever get a sight of the deer my high-power 30-30 repeater would reach him.

Mile after mile I traveled up the creek, under the tall, snow-laden trees. The dead stillness of the morning was broken only by the rythmic swish-swish of my shoes as I glided over the soft, deep snow. Occasionally a limb cracked under its icy load. Once a partridge whirred out of a thick pine, and a little Arctic fox slunk away into the trees, eyeing me curiously. Far down toward the lake a moose called hoarsely.

At the end of perhaps an hour I found myself in a secluded little valley high up among the mountains. From the short steps I judged that the deer was idling along just ahead, and stopped before a thicket to unglove my trigger hand.

I had just eased the heavy revolver that sagged my cartridge belt and was preparing to start on, when suddenly out of the bushes along the little stream to the right came a sound that raised my hair. Like that of an animal, and yet unlike, the strange wild bellow was almost unearthly. It rolled, reëchoing, through the lonesome cañons like nothing I had ever heard in the forest. Something, I guessed not what, was there. I dropped on one knee, aiming shakily into the bushes.

But nothing came forth. The sound died away in a strangled moan. I strained my ears. Then a wolf barked, quick and angry, as if after its prey, and I took courage to investigate. I stole noiselessly through the brush and fallen pines, my finger on the trigger.

I had advanced about twenty yards when, through an opening, a huge timber wolf, the much-dreaded "lobo," was outlined on the bank of the stream. So intent was he on something below him in the creek bed that his sharp ears had not detected me, though I was only a few rods away. I took careful aim. A wild leap straight into the air, and the gray giant lay twitching on the snow! At the same instant, too quick for a second shot, another wolf darted away among the trees. But a menacing howl from up the stream told of dangerous hate and furious reluctance to leave the dead mate.

As I came up, a confused scrambling and trampling took place over the bank. Rifle at my shoulder, I peered over the edge—at a great bull elk, red-eyed and insane with rage and fright, thin, bony and torn. The old fellow was in a trap, and the wolves had been worrying him. His cries of terror and fury were the unnatural sounds I had heard.

A ravine before me was about thirty yards long and perhaps twenty feet wide, with perpendicular ten-foot walls of rock on both sides. At the upper end a tiny stream dropped over a fall, and the water seemed to find its way under the snow out through a high pile of boulders that blocked any exit from the lower end. The snow had filled the ravine, for it still reached the top of the wall in places where the animal had not tramped it down with endless pacing. He was starving now, and a prey for the wolves. I could never help him out, and to shoot him was an act of mercy.

I decided to take a pistol shot, and leaned the rifle against a tree. I stood on the edge with the elk directly down before me, pawing and roaring in impotent rage at what he took to be a new enemy. As I aimed, I heard a sound behind me, started at the sight of the angry wolf at my heels, slipped, and sprawled in blind fear down to the mercy of the foaming brute below. The gun fell from my hand.

I fell in a heap. And luckily, for an antler, as the elk charged, just grazed the fur on the top of my cap. I barely escaped being stepped on as he braced himself to keep from plunging into the wall.

The animal was exhausted and dizzy with his fight, and before he could recover himself, I sprang past him to an eighteen-inch crack up the opposite wall. I thought I could climb it, but no foothold offered. And my assailant was almost as quick as I. As he turned and made at me again, I could only squeeze my body back into the crevice. He struck blindly, the wide horns almost shivering on either side of me. Paralyzed, I waited for him to try again and gore me. Pawing in senseless rage, deafening me with his roarings, he backed away and rushed at me again. But again the wall on both sides met the force of his horns and he blew foam into my eyes in a vain effort to reach me. Five times he tried, with the same result. He was only breaking his horns on the rocks.

Then he became more wary. A knowing, almost human, look of cruelty seemed to dawn in the little eyes. He stopped roaring and regarded me narrowly, facing me squarely, for a few minutes. His head was within three feet of my face. The queer, steady, inexplicable gaze fascinated me. I wondered what was passing in that mind.

Slowly he seemed to decide what to do. Wheeling, he walked across the ravine, faced me again, surveyed me critically, and bawled, it seemed to me, in triumph. With the longest prong on his right antler held at an angle so that it would pierce the crack, he walked straight at me, to transfix me as I stood. I felt that it was all over, and closed my eyes in sickening resignation, as that deadly spear came rapidly at my breast.

And then help came. A savage snarl from the other bank made me look up, and made my would-be murderer snort and swing round apprehensively. The old wolf, evidently maddened at the death of the mate, was coming down the wall after the elk. He, forgetting me, all his craftiness gone in fear, hesitated, trembling, then rushed fiercely as the wolf dropped on the floor of the ravine. The newcomer leaped nimbly aside and sprang for its antagonist's throat; a stunning side sweep from a horn made her retreat limping toward the waterfall; again the big elk charged, bellowing the infuriated but terror-stricken roar I had first heard, all the inherent hatred that an elk has for its tormentor, the wolf, in the booming voice; and the white fangs ripped, reddening, at the lank neck.

I don't know how long I stood in the crack watching the fray. It was a battle to the death. The combatants fought savagely over every part of the ravine. Once the wolf was pinned between the horns; once the bull fell to his knees, then raced madly down the slope with his enemy on his back. He finally threw his rider and chased her into the waterfall, but was again in his turn forced slowly back toward me. Back and forth the struggle surged, with varying fortunes for the contestants. It was a cruel, fiendish duel, but the issue was sure. The brave old elk was fast growing weaker. Often he would think he was sure of his blow, but he was too weak and slow, and always the dog of the woods would slip aside, inflicting fresh wounds on the torn sides and throat. Both were bloody and panting, their breath like smoke in the frosty air.

Finally it dawned upon me to escape while the fight was still on and attention directed away from me. I knew well that when either succumbed, the other would attack me. I made a dash to clamber up the boulders below. But the elk, a little calmer again, made no distinction between his enemies. He saw me start, turned like a pivot, and was after me. His labored puffing was close behind, but he could run little faster than I.

Just as I leaped up the first rocks, a blow sent me limp into a dead tree clump upon the side of the rock pile. Half-senseless, I lay there, at the mercy of the horns. But the wolf was once more to my aid. Growling and snapping, she was at the elk's heels, upon his neck. The old animal shook her off, and the danger was turned away from me as they strove desperately over the broken snow. I moved, a limb snapped, and I dropped, vaguely and weakly afraid, into darkness and unconsciousness.

How long it was before I awoke I do not know. Reality dawned slowly on me. I seemed to come painfully out of a dim, long, fearful dream. I comprehended at last that I was lying in a dark hole, faintly lighted through cracks fifteen feet above. The immediate past was a blank; I wondered, in a listless way, where I was, tried vainly to reason how I got there. My head was aching horribly. I was stretched out on the ground with my head on a rock.

A sudden bellow brought me to a sense of my position. The fight and everything came back at once. I remembered the fall. I had hit my head on the rock and been stunned.

The next thought was of my welfare when the elk was conquered and the wolf would seek me. I got stiffly to my feet. If I could get to the rifle, I would be safe, and could end the fight at once.

I could see pretty well now. I was in a deep hole-like cavern ten feet in diameter washed out underneath the boulder pile, through which the dim light found its way. The walls were steep, and I could not climb them with the snowshoes on my feet. So I sat down to take them off and let the dizziness leave my head.

As I sat down, I became conscious that the floor of the place was literally carpeted with teeth. I picked one up. Elks' teeth! Fine ivory, worth $2 per tooth in the States! I shoved my foot into them. There was a thick bed of the precious teeth! I think I shouted for joy. I had made a find worth several times my winter's trapping; worth my college course.

My good fortune had hardly dawned upon me when a wilder roar than usual from outside made me climb carefully out of the hole to the top of the rocks. Up by the waterfall the elk was down, making a last feeble struggle; all would be over in a moment. I hastened to get out upon the bank and run to my gun. And I was none too soon, for as I reached it, the wolf had left her victim and sprung up the wall to come after me. My shot dropped her before she had come half-way. A second bullet put the old elk out of his misery.

You may be sure that I lost no time in investigating my discovery. I went down to the rock pile again. I saw then that the hole into which I had fallen was a deep cave washed out just at the side of the main water course, which was out through a large hole. When the water was high the cave would be filled with water.

I decided to get the revolver before going down into the place again, as I could hardly climb down with the rifle. I walked up to where I had slipped into the ravine. As I stooped to pick up the revolver, I noticed bones and horns protruding from the snow and earth. There were a great many of them. Then I became aware that the whole bottom of the place was formed, under the dirt, of skeletons of elk and deer. I was puzzled.

At last I understood all, and the enormity of my good fortune made me gasp. On both sides of the ravine grew a fringe of evergreen "sweetlick" bushes, which deer will eat eagerly when the snow is deep. A heavy storm filled the place to the top, and the unsuspecting animals walked from both sides into a trap from which there was no escape. The blizzard raged, and had caught this elk in just that way. During the years thousands of skeletons had bleached away in the hole. When the spring freshets came, the bones and teeth were washed through the rocks. An eddy swirled them into the cave.

During the rest of the spring I proved my opinion correct. I dug nearly 3000 of the teeth out of the bottom of the cave, and actually excavated the floor of the ravine, which afforded fully that many more, a few were found down the course of the stream.

The fortune that we realized helped father to get back his health, and has given me the education and career of my boyish dreams.

LESTER [illegible]

RATTLESNAKE ISLAND.

LAKE WINNIPESAUKEE'S RATTLERS ALL CENTRATED IN ONE SPOT.

[New York Sun:] One of those strange freaks of animal and reptile distribution that puzzle the naturalist is found on Rattlesnake Island in Lake Winnipesaukee, N. H. The lake contains fifty-seven islands of all sizes, from a few square feet to hundreds of acres, but on only Rattlesnake is there to be found anything more dangerous than the harmless and pretty garter snake. The country surrounding the lake is mountainous and heavily wooded, but it is free from snakes. Rattlesnake Island has a monopoly of rattlers.

The island is one of the largest in the lake and is as the most picturesque. Its name forbids trespassers, it remains today as virgin as when the Indians gave the lake its musical name.

Just why the snakes should have chosen this particular island for their abode is a mystery, although an incident of a few years ago made it clear how they might have reached it. Rattlesnake Island is some miles out from the mainland and several hundred yards from any other island some years ago a fisherman, bolder than his fellows, landed on the island and there cooked his lunch.

Perhaps he was a bit nervous, for he forgot to put out his fire and the wind fanned it into a blaze. A large part of the island was burned over, and during the next few days many rattlesnakes were found on the mainland and the neighboring islands. Within a week, however, the snakes were gone from the mainland and no rattlesnake of a venomous kind has been found outside of Rattlesnake Island since then.

The snakes confine themselves to the rocky cliffs that form the uplands of the island and are seldom seen. The doubting Thomas who reasoned that there could not be any snakes on the island because he had never seen one went ashore there one day and tramped about with bare feet. As luck would have it, he never saw a snake. The barefooted explorer nearly fainted the next day when a friend armed with a shotgun explored the island and came back with a five-foot rattler.

This led to the organization of a hunting party. The hunters wore high boots and looked the ground carefully before taking a step. They found snakes in abundance, and the numbers of the rattlers got on their nerves. After killing five unusually large snakes the party chose a large flat rock near the water's edge well out of the snake's habitat for a resting-place.

One of the hunters is a professor in a New York college. He doesn't teach natural history, and his knowledge of outdoor life is not very extensive. But while munching a sandwich a cicada set up its shrill cry.

Still holding firmly to the sandwich, the professor gave a wild leap that landed him in the lake. The water and the laughter of his friends restored his reasoning faculties, but he is still of the opinion that the snake skins in creation would not tempt him to visit Rattlesnake again.

The beauty of the island has caused many people to covet it as the site for a summer home, and the suggestion has been made to import a herd of hogs to exterminate the snakes.

Old-Time Reporting.

"No," said the old tramp printer, "reportin' ain't what it used to be. The rugged strength, the punch and ginger is all gone."

He took out his worn wallet.

"Listen," he said, "to this here description of Witt Talmage what Comp Stick of the Tin Can Sun writ in '73."

In a voice vibrant with admiration the veteran read:

"Sweat trickled from the back jungle of his dome-like hair along the ravines and furrows of his haggard face. He advanced and retreated, rising upon his toes and coming down on his heels with a dislocating jar that made the windows rattle, pausing occasionally to inhale through his dilating nostrils tempestuously and then emitting a shrieking epigram or apostrophe that thrilled the blood like a wild cry at midnight in a solitary place."

The Mind's Power.

"Zola," said a psychologist, "once wrote in an album that his favorite amusement was wishing his favorite wish a sudden death. Zola died [illegible]

"And it is a strange thing," said the psychologist, "but those who prefer a sudden death usually have their preference gratified. It is one of those [illegible] which go to show the mind's mysterious power. Who knows but it is this very desire for death [illegible] less, undreaded, which actually causes that boon of death? The mind, you know, has a power [illegible] have only just begun to understand."

The Yellow Tea Party.

Unusual Doings at the Village of Hickory Shades.

By a Special Contributor.

"Well, Ephraim Parker," said Aunt Nancy with something more than her customary energy as she dropped into a chair, "of all the doings that Hickory shades ever did see! If Aurelia Ann Pillsbury ain't just about the limit, I'll miss my guess!"

Aunt Nancy took off her bonnet and folded the ribbon ties neatly around and around an old postal card, as was her long-standing habit, to keep them smooth. Then she carried it into the spare bedroom closet and put it into its bandbox.

When she came out into the kitchen she tied a capacious gingham apron about her comfortable waist and opened the cupboard door.

Uncle Ephraim looked up inquiringly. "I've had my supper, Nancy," he said. "I warmed up them beans left over from dinner, and et some bread an' butter an' blackb'ry jam."

"Well, I hain't had mine," announced Aunt Nancy with energy. She put some fresh water in the shining teakettle and set it on the stove.

Uncle Ephraim stared at her. "Land's sakes!" he said, "been out to a tea party an' didn't get nothin' to eat?"

Aunt Nancy nodded. "That's just about it," she said, as she cut two generous slices from a loaf of her own good bread. "You wait till I warm up this dish of boiled dinner," she said, "and make me a good cup of tea, and set down, and I'll tell you all about it. My sakes! I never did see such doings in Hickory Shades before, but no knowin' what we will see in the future now that Aurelia Ann Pillsbury has got to putting on city frills the way she does. Aurelia Ann aims to be a leader of society out here in Hickory Shades, but who she'll lead, I don't know!"

Uncle Ephraim watched his wife's capable hands as she quickly warmed over the boiled dinner and spread the impromptu meal on the folded table cloth at one end of the table.

When she sat down and took a delightful swallow of the fragrant tea she broke into her usual comfortable chuckle.

"Well, Ephraim Parker," she said, "there you set just consumed with curiosity, so I'll have to go ahead and tell you about Aurelia Ann's yellow tea."

A knock sounded at the kitchen door, and Miss Elnora Peabody looked in. She still wore her best dress, which had graced the social affair of the afternoon.

"I just run over, Mrs. Parker," she said, "to see if you could spare me a slice or two of bread. I'm all out and I'm too tired to go down to the bakery."

Aunt Nancy laughed. "For pity's sake, Elnora," she said, "what you borrowin' bread for? Ain't you been to tea, like I have?"

Miss Peabody laughed. "Well," she said, "I wonder what you're doing setting there with that platter of cold dinner and bread an' butter an' cookies an' tea! Seems like you didn't get enough to eat over to Aurelia Ann's."

Aunt Nancy laughed again. "Come right in, Elnora," she said heartily. "Set down and eat a bite with me. And no one can tell Ephraim about Aurelia Ann's yellow tea party. Mebby what I forget you'll think of."

Elnora sat down, a willing guest but politely protesting. "Well, of all things!" she said, "the very idee of you coming over here to eat like this! Well, I always was fond of warmed-up boiled dinner, and this tea does smell good. Yes, Mr. Parker, Mrs. Parker and I have been out to tea, and here we are as starved as hounds—I know I am. What little Aurelia Ann did have was mighty good, I'll admit, and just whetted my appetite for something more. I declare I don't know when I've been so hungry. You tell him about it, Mrs. Parker, for you can set it out if any one can."

"Well," said Aunt Nancy complacently, "ever since Aurelia Ann come back from the city where she'd been visiting her brother Ezra's folks, she's seemed different somehow—tried to talk different, seemed to me, and didn't act quite so common an' neighborly as she used to. She'd slip off her white apron before she'd go into a neighbor's house, and put on a nice starched white shirt waist every single afternoon. An' bolster her hair up in the air with them high stiff collars or cuffs or whatever they call 'em. An' wear gloves to work in the garden with! Gloves! And she appeared to get out one morning when I run over and caught some diggin' angle worms for the chickens.

"Says I to myself: 'Aurelia Ann's gettin' proud an' stuck up for some unearthly reason, but she'll get over it. Some grown-up folks have to have these spells same as children have to have the measles an' chicken pox. She'll get over it.' Pour yourself another cup of tea, Elnora, and you tell Ephraim how stiff and formal she was at the door."

Elnora laughed. "Well, it was kind of funny," she said. "There was we, all neighbors, and seeing one another every single day, and not in the habit of shaking hands except at meeting on Sunday—and what did Aurelia Ann do but shake hands with every one of us, and curtsy in the air, too! Mercy! I felt so silly. Made me feel like I was a little girl again playing 'the needle's eye doth supply the thread that runs so truly,' when she polls my hand about on a level with her chin. Well, I lived through that, and passed on into the spare room to lay off my things. And there was that bed all set out perfectly comical. The nice big goose-feather bed that Aurelia Ann's grandmother had raised the feathers for was put away out of sight, and a kind of long mattress like a big roll of wall paper was put in place of it. And I do declare Aurelia Ann had taken an old pair of lace curtains, and washed and starched and ironed and mended 'em, and put 'em over pale-blue paper cambric, and the counterpane and that queer headpiece was made of that. Well, it did look kind of neat and pretty, after all, but I do like to see a nice fat pair of pillows with the slips trimmed with handmade pineapple lace. You tell about the table, Mrs. Parker."

"Well," said Aunt Nancy, taking up the story, "them cards Aurelia Ann had sent out inviting us said to come to the yellow tea at 5 o'clock. So we all got there right on time, though 'twas awful late to go visiting. Aurelia Ann showed us right out to the supper table the first thing. There wasn't a bit of time to set an' visit an' do fancy work, but I presume that ain't stylish any more.

"The table was rigged out an' trimmed like a milliner shop or a posy bed. First there was a paper table cloth, if you'll believe me! Yes, sir, paper! And I know for a fact that Aurelia Ann has got a beautiful snowdrop linen table cloth three yards long. And there was paper napkins, too—and Aurelia Ann has got at least a dozen real nice linen ones. They was kind of Japanesey-looking, and right down the middle was a bright yellow ribbon the whole length of the table. Seems like it's extravagant to buy that much good ribbon just for show, don't it? If it would do for Aurelia Ann's bonnet strings afterward, it wouldn't be so bad, but it's such a bright yellow that I don't suppose she'd wear it.

"Well, there was a big bouquet made of daisies in the middle of the table—just common field daisies—white, with yellow centers. And I'll admit it did look pretty. Aurelia Ann said she had to have daisies to carry out the yellow and white 'scheme.' Well, the dishes was beautiful, anyway—Aurelia Ann's grandmother's gold band china set—and right by every place was a little piece of pasteboard with a yellow daisy painted onto it and our names wrote on 'em. And when Aurelia Ann says, in her dignifiedest manner: 'Please find your seats, ladies,' there was a great time putting on our specs so's we could look up our own name. Why couldn't she have just said: 'You set here, Elnora, an' you here, Mis' Parker, an' you over there, Miss Todd,' and so on—but no, I guess that wouldn't have been stylish.

"Well, Ephraim Parker, there we set at last as solemn as owls, an' taking little nibbles of the fancy sandwiches so's to make 'em last till Aurelia Ann passed 'em again. It was just ridiculous to see us set there an' nibble when we could have et the whole kite-shaped thing at one bite!

"And then there was a little bundle of some kind of fancy wafers—looked an' tasted kind o 'like brown pasteboard—actually tied up with yellow baby ribbon. We didn't hardly know what to do with 'em till Miss Todd boldly untied hers an' et 'em. We didn't really know but what we was expected to eat the ribbon an' all, or else hang 'em on a dress button to wear home.

"Well, I could have et at least six or seven of them sandwiches, an' I only had two. An' there was a plate of bedeviled eggs—(I was some surprised at Aurelia Ann's using such language, as she is a church member,) and I will say they was good, in spite of their name. I know every one of us could have disposed of four or five, and there was just one apiece. I'm going to find out how to bedevil them an' fix some for Ephraim. You tell him about the salad, Elnora."

"Well," said Elnora, "there was the funniest kind of a salad—kind o' mashed potatoes, I think it was, with red lobster claws a-stickin' up out of it like the masts of a ship. It tasted real good, though, but nobody dared to take more'n a spoonful. Then there was some cake—little bits of square pieces of fruit cake with frosting on 'em, and of course we dassent take more'n one piece."

"But of all things," broke in Aunt Nancy energetically, "the tea come trailin' in the last of all! Mercy! I want my tea right along with my victuals, style or no style. And there was them little gold-and-white teacups not more'n half-full, and nobody but Miss Todd could get up their courage to ask for more.

"Well, after it was all over an' Aurelia Ann had got up from the table, I declare if every one of us didn't cut an' run! We was so hungry we had to! Mrs. Sampson blurted out that she had to go home an' feed her settin' hen, and Sophia Bennet said she had to go home and make biscuit for Ezekiel, and Elnora said she had to set bread an' sprinkle her clothes so's she could iron tomorrow. And not one soul of us had the moral courage to up an' tell Aurelia Ann that we was hungry, an' going home to get something to eat!"

Aunt Nancy laughed. "Mercy!" she said, "I'd like to get up a take-off on Aurelia Ann's party and have some real victuals and enough of 'em! If that's what they call city style, why, old Hickory Shades is plenty good enough for me. Now, if Aurelia Ann had had the kind of supper she might have had (for she's a first-class cook)—nice sour-cream biscuits, an' cold sliced ham, an' crisp cabbage salad, an' damson-plum preserves, an' nice chocolate layer cake, an' good hot tea—why, that would have been good enough for a queen's party."

Uncle Ephraim chuckled slyly as he looked from one to the other of the two unappreciative guests.

"How about bedeviled eggs, Nancy?" he asked. "Woudn't you have bedeviled eggs?"

Aunt Nancy looked at him with disapproving eyes.

"Ephraim," she said sternly, "I don't think that's a nice way to talk, an' however they come to call them eggs such a name I'm sure I don't know. But I'm going to ask Aurelia Ann how to make 'em, an' fix some myself."

"Bound to be in style, hey?" chuckled Uncle Ephraim. "Well, Aurelia Ann has done one good thing by comin' home from the city with new ideas. She's made a kind of ripple in Hickory Shades society, what with her paper table cloth an' napkins, an' lobster salads, an' such things. An' that's a blessing. Folks in Hickory Shades is apt to get into a rut, and we need something out of the ordinary to jounce us out of it. But jiminy crickets! I do wish Aurelia Ann had popped in here whilst you two women was cleaning up that platter of boiled dinner! What under the sun, moon an' stars would she have thought!"

HARRIET CROCKER LE ROY.

ISOLATED CAPE HATTERAS.

Its Shifting Sands—Breeding Place of Birds: Sailing the Fishing Skiffs.

[Charlotte Observer:] There are few names more widely known in the United States or localities about which a greater ignorance prevails than Cape Hatteras. Situated as it is at the angle where the long strip of sand beach from Cape Henry south turns at a right angle to the westward, with the widest part of Pamlico Sound between it and the mainland and with the beach both west and north cut into several islands by inlets from sound to ocean, its position is most isolated. No means of transportation exist along the beach, and with the nearest railway station from which a regular transportation route is operated nearly a hundred miles away, it is an easier place to talk about than to visit.

Like all sand promontories, the point of the cape is always moving. An old wreck imbedded deep in the sand and showing only the stumps of her masts and bowsprit and the rusty skeletons of what were once her chain plates and dead eyes is now a quarter of a mile or more inland. Twenty years ago she is said to have lain in the water, where she struck or drifted ashore, the land now outside of her having been built up since by the action of the wind and the waves. A resident told me that he owned the copper that still remained on her bottom, having bought it as it stood at the "vendue" or wreck sale. I don't think any one is likely to steal it from him.

In the summer time the breeding gulls and terns occupy certain shoals and bare "lumps" out in the sound, and now that the protective laws are being enforced, their numbers are rapidly increasing. Herons of various kinds nest in the woods, and so also do a pair or two of bald eagles, and last summer several good-sized flocks of brown pelicans enlivened some of the near-by reefs and sandy islands.

Two features connected with the sailing of the fishing skiffs used hereabouts are new to me. One is that of using a member of the crew as shifting ballast. A plank is run out over the side, the inner end caught under the lee washboards, while on the outer end with legs dangling over the water sits the man acting as ballast. And this not in racing, mind you, but in every-day sailing. The other is the practice of "nodding," as I heard it called. In moderate weather when the skiff is only lightly gliding along one man will stand up alongside the centerboard on the weather side, and facing outward will steadily rock sidewise from one foot to the other with the idea that it makes the boat sail faster. And perhaps it does.

All Would Be White.

Does any one really believe that the genius of Caesar and Napoleon, of Milton and Goethe, had nothing to do with their facial angle, and could have found an equally convenient habitation behind thick lips and under woolly skulls? The negro himself (as distinct from the mulatto rhetorician) takes his stand on no such paradox. Whoever may doubt the superiority of the white race, it is not he; and it is a racial, not merely a social or economic, superiority to which he does instinctive homage. It does not enter his head to champion his own racial ideal, to set up an African Venus in rivalry to the Hellenic, and claim a new Judgment of Paris between them. If wishing could change the Ethiopian's skin, there would be never a negro in America. The black race, out of its poverty, spends thousands of dollars annually on "anti-kink" lotions, vainly supposed to straighten the African wool. The brown belle tones her complexion with pearl powder; and many a black mother takes pride in the brown skin of her offspring, though it proclaims their illegitimacy. There cannot be the smallest doubt that amalgamation, in the negro's eyes, means an enormous gain to his race. It means ennoblement, transfiguration. It is quite natural that he should not too curiously inquire whether the gain to him would involve a corresponding loss to the white man. That is the white man's business, not his. The one thing his instinct tells him is that, if he can break down the white man's resistance and make the Southern States a brown or yellow man's land, he will have achieved a splendid racial triumph.—[William Archer, in McClure's.

Spiked Mexican Mountain.

One of the most remarkable geological freaks in Mexico is a mountain situated on the outskirts of Pachuca which presents the appearance at a distance of being covered with spikes. The sides of the mountain are closely studded with stone columns or palisades. These columns are five to twelve feet long and as large around as an average man's body.

It is a remarkable uplift of nature, which has the appearance, however, of being the handiwork of human beings. One side of the mountain is almost perpendicular and the stone columns protrude from the surface at right angles, forming an impressive picture. The stone is as hard as flint and has withstood the elements for ages. The spikes form a natural battlement that makes the mountain appear from a distance like some ancient fort.—[Indianapolis News.

To be poor and lowly has its solaces. A horse would starve to death in a field of thistles, while a mule would have the time of his life.

Waila Nambuka.

ROMANCE OF AN AMERICAN BOY WHO BECAME KING.

By a Special Contributor.

FROM country youth to king of one of the Fiji Islands. This is the story of Edward Thompson of Albion, Illinois, as revealed in the news of his death announced in a recent Associated Press telegram from Christ's Church, New Zealand.

In the Fijis Thompson was known as Waila Nambuka, which means "child of the sun." The island over which he reigned is one of the Lau, or eastern group, and is called Naikeva.

The King leaves two children, a boy and a girl, aged 10 and 8 years respectively. The former will be crowned King to succeed his father when he is 15. In the meantime, the reins of government are handled by Queen Lakanita, the King's widow.

Thompson's story is one of the most remarkable records of love and adventure that has ever occurred in real life. How he loved and wooed in his boyhood days; how the object of his adoration broke her vows and forsook him for a rival suitor; how with a recklessness born of despondency and a deadened sense of care, he bade an eternal farewell to his native town, and wandered on to the land's end of the continent; nor pausing then faced the ocean, continued his way toward the setting sun, and wandered on and on over unknown seas to land where white men had never trod before; how he met and was beloved by an island princess; how she nursed him through a siege of tropical fever; how he led the islanders to victory in a war with a rival tribe; how his subjects revered him and proclaimed him their King. These are some of the incidents this story has to relate, and if all the attendant circumstances were told, it could be woven into a volume of size and interest surpassing our most popular novel without the necessity of embellishment.

To get away, far away from civilization, seemed to be the besetting impulse of young Thompson after his American sweetheart had proved faithless to him. The village of his nativity seemed despicable to him. All the boys and girls there knew of his being jilted by one he had openly claimed as his future bride, and he knew they would regard him either as an object of pity or of ridicule. Either was unbearable to him, for his was a proud and sensitive nature; his a spirit that could not endure such goading.

Away from his town, while he yet remained in civilization, he heard the voices of girls, and saw their smiles. They reminded him of the faithlessness of his former sweetheart. The voices sounded hypocritical, and the smiles seemed perfidious. So from civilization he turned as from a thing he abhorred. He sought a land where nature was young, where enlightenment had not taught that words were made to deceive, an abode among people who had not learned the deceptive wiles that had brought on his heart's distress. He was fleeing from a land of flirts.

The Naikeva inhabitants are dark-skinned, a remarkable characteristic of them being that their women are much lighter than their men, who are nearly as black as negroes. Though the island at times has been devastated by internal strife, the inhabitants are by nature peaceful, very merry in their disposition, and extremely fond of pleasure. They have bright, sparkling eyes, and their facial expressions show them to possess intelligence much above the average of the Fijis. The women are very pretty, with clear-cut features, not at all like those of the negro. But for their dark skin, of rich olive hue, many of them could pass for American beauties. They mature early, many of them being wives and mothers at 13, but still their beauty is not short-lived, for they are not considered old until they are past 30. Dancing is the favorite diversion of the Naikeva maidens. On all festive occasions they are clad in short ornamental skirts which extend from the waist to a little below the knee, leaving the legs and the upper part of the body bare. But on occasions of mourning, long robes are worn, reaching from the neck to the feet.

After leaving America, Thompson roamed about aimlessly among the eastern islands—Hawaii, the Carolines, the Philippines, and Australia. Finally landing at Auckland, New Zealand, he discovered a tramp schooner being fitted out for a cruise of the Fijis. This appealed to his love of roaming and adventure, and so he joined the expedition. After months of cruising and trafficking and trading among the natives, the schooner landed at Tangu Vatu, a village of Naikeva Island, where dwelt the King, Latu Nanu, and his only daughter, Lakanita, the beloved of Mbanghu, the King's head warrior.

Latu Nanu, himself, was not a native of the Fijis, as was evidenced by his fairer complexion. He was from the Island of Luzon, of the Philippines, coming from an aristocratic Mestiza family. He learned the arts of war in the many struggles between the native Filipinos, and it was through this knowledge that he had become King of the Naikeva Fijis. His wife, Matatha, the mother of Lakanita, however, was a native being the daughter of an island chieftain.

The old King extended a royal welcome to the schooner crew, and received them in his own house. Young Thompson, fair-haired, blue-eyed, and of athletic build, was a wonderment to the natives—no white like him ever before had been seen in Naikeva. In fact, the members of the schooner crew were the first real white men that had ever visited the island. Latu Nanu, the King, was of lighter complexion than the natives, he was far from white. His skin was nearer the shade of the mulatto negro. Also Thompson was the fairest-skinned member of his fellow-men, the others were of mixed Spanish and native New Zealand blood, and very dark-complexioned, though they passed as whites.

Lakanita was nearly the shade of her father. Her skin was colored like that of the Japanese maiden, but she had not the almond eyes, nor the pygmy stature of theirs. All the inhabitants of Naikeva island are of large stature, about like that of the average American.

Thompson was just 22 years old then, and Lakanita was only 14. But she was as well developed as one twice her years in America, and civilization possessed few so perfectly formed as she. Each looked at the other in the silence of admiration when first they met. Here was a meeting of the antipodes—he from the accident and she of the Orient; he the fair-skinned, she the dark; he of the world and she of the wilds. The opposite poles were attracted by an irresistible human magnetism. Their glances bespoke love for each other. But their voices, perforce, must remain silent.

Conversation in the royal bungalow was in the English tongue, which the King and his daughter spoke fluently, but which Thompson spoke poorly.

The schooner remained at the Island village for weeks. Thompson and Lakanita met as often as opportunity would permit, and their love for each other increased apace. Thompson had learned enough of Spanish to tell her that he thought her most beautiful, and that he loved her. He understood the language well enough to grasp her meaning when she replied: "I cannot tell you, Señor, for you are the most beautiful man I have ever seen, but I dare not, because of my faithful Mbanghu, whom I must wed."

When Mbanghu learned of these meetings and the Princess' love for the white man, his anger was great. Lakanita was imprisoned in the bungalow, and Mbanghu induced the King to order the white men from the island.

There were guns and ammunition in abundance aboard the schooner, and every member of the expedition knew well how to use them, while the main weapons of the Naikeva warriors consisted of bows



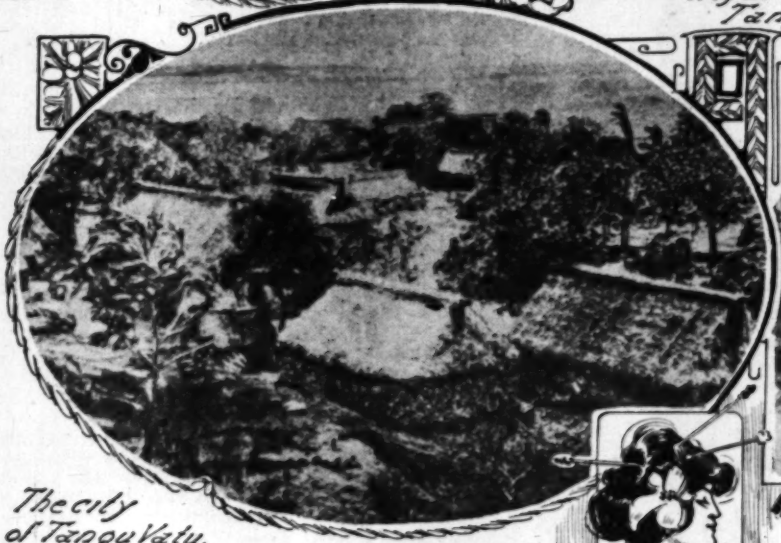
Queen Lakonila.



Royal palace at Tangu Vatu.



Edward Thompson, king of the Fijis.



The city of Tangu Vatu.



Type of dwelling in Naikeva.

The visitors knew they were more than a match for all the islanders, but they thought it good diplomacy to not oppose them, because of the disadvantage it would be in their bargain deals with natives of the neighboring islands. So after rendering apologies, and offering reassurance of their friendship, they departed in peace.

The schooner continued to cruise about among the islands of the Lau and engaged in trading and bargaining with the natives, which netted the crew handsomely. Weeks had passed since the stop at Naikeva, and Thompson, despairing of ever seeing Lakanita again, looked back on his meeting with her as a pretty dream. But one day when the boat was anchored off a village of Fulguna Island, a rowboat like those used only by the Naikevans approached and signalled the vessel. It drew up alongside the schooner, and an islander, tired and worn from two days and nights of rowing, climbed to the deck. He brought a message from Lakanita for the man with the blue eyes. The message told that Lakanita was in danger, that the Kosa tribe had rebelled, Mbanghu had been slain, and that she and her father with a few faithful followers had sought refuge on a small uninhabited island two miles from Naikeva, and dared not return.

There was a hasty consultation on board the schooner, and after a short debate, it was decided to go to the King's rescue. To cause his reinstatement on the throne, it was contended, would mean many important trading advantages with Naikeva as well as with other islands.

Guided by the messenger, the boat sailed to the island that harbored the refugee King and Lakanita. Both were taken on board and the boat sailed boldly toward Naikeva. When it hove in sight off the Naikeva coast, it was greeted by the bellicose shouts of the rebel warriors, and a shower of boomerangs swerved out into the air and back as a warning. But the warning was not heeded. Every man took a rifle in hand and the vessel proceeded on toward the shore. When just without the range of the boomerangs, it anchored. The tribesmen were about to embark in rowboats to get within nearer range of the vessel, when at Thompson's command, every man on board took aim and fired at the blacks lining the shore.

A wail of agony and terror went up from among them, and they fled precipitately. Two small boats were lowered from the vessel, and passengers and crew landed without further opposition. But as all were proceeding on toward Tangu Vatu, the capital, a shower of boomerangs flew at them from rebels in ambush, and Latu Nanu, the King, fell dead at Thompson's feet. The party halted and sent a volley of shots in the direction whence came the deadly missiles. There were cries of pain, and the scattering underbrush of the jungles showed that many had sought safety in flight and others in hiding. A bullet was sent in the direction of every moving shrub, and Thompson's forces wreked terrible revenge on the foolish blacks.

The fighting was over. The war was ended. The villages went forth that Waila Nambuka, the child of the sun, had come to fight for Lakanita and avenge the death of the King. The old warriors of Latu Manu who had survived the slaughter of the uprising, emerged from their hiding and crowded into Tangu Vatu to greet the returning Queen, and the white man "she had brought from the spirit land."

Scarred warriors joined with the visitors in paying respects to the dead body of Latu Manu, and thus the rejoicing in the victory over the rebels was commingled with the sorrow for the death of the King.

The schooner decided to remain at Naikeva until Lakanita was firmly established on the throne, and the affairs of the island had regained their equilibrium.

When finally they were ready to depart again, Thompson was stricken with fever, and it was impossible for him to move. Lakanita had him taken to her bungalow, where she nursed and watched over him day and night. For a month he lay at the point of death. But for the constant watching, the tender, gentle care of the Princess, he would never have lived to conclude the chapters of the remarkable human romance his life was enacting.

The Princess nursed him to convalescence. One day as the time drew near for his departure, he found her seated beside the bungalow weeping.

"Why, what is the matter, my pretty?" he asked.

"Lakanita fought death when it tried to take you from me, that the white man might take you from me," she replied.

"I must go with my comrades now," he said, "but I will come back to you soon and will stay a long time, and we will wander by the streams together, and watch the waves and pick the flowers on the shore, again as we so often have done, and then if you do not tire of me, I never will leave you again."

"I don't want you to leave me now," she said. "Lakanita will be so lonely. Death has taken my father and Mbanghu, and the big ship will have taken you. Stay, and you will be my King and Naikeva's King. The tribesmen love you, and call you Waila Nambuka, and even now they are sad to hear that your going is near. Stay, and I and my tribesmen will love you, and we will all live in peace and happiness together."

Thompson's pleading that it was his duty to go with the boat's crew failed to convince her, and she could not understand. His promises to return again failed to console her, and she grieved continuously. On the day set for his departure, Thompson went to tell Lakanita good-by, but she was nowhere to be found. After a search, he found her seated on a rock overlooking the waters on which the boat would sail.

"What brings you here, Lakanita?" he asked.

"I want to follow you, but the ocean is so wide, I cannot swim so far. If the waves should swallow you, and you should return to the sun where my father is, then I may see you again."

The Naikevans think they will dwell in the sun when they die. Filled with a dread apprehension of her intentions, Thompson placed his arms about her and said: "Come, my Lakanita. I will not leave you."

When Thompson and Lakanita returned to Tangu Vatu, the boat's crew was waiting with the word that everything was ready to sail.

"I guess you will have to go back without me, boys. I am going to stay here with Lakanita, who tomorrow will be my bride."

"Well, I'll be d——d!" the captain exclaimed.

"Well, I'll be d——d!" the crew echoed.

"We suspicioned that something was up between you two, but we didn't know it was so serious," the captain said. "Anyhow, we'll just postpone this sailing another day, and all join in the wedding ceremony."

So did all the island join in the ceremony. It was a double celebration in honor of the wedding of the Princess and the coronation of King Nambuka. The Naikeva maidens threw off their mourning robes and donned their short waist skirts again. The bamboo leaves were taken from the doors, and dancing and merriment ruled again. A joyous procession followed the boat's crew, who on weighing anchor fired a parting salute from rifles, revolvers and shotguns in honor of King Thompson and Queen Lakanita.

Never were king and queen more beloved by their people than were Nambuka and Lakanita. The island flourished in its tropical bounty. But Nambuka was not prone to teach them the ways of civilization. He preferred that they remain happy in their simple faith and ignorance of civilization's vices.

He was good and kind and generous and just, and this was why the natives loved him so. This was why the islanders really believed he was Waila Nambuka, the child of the sun. This was why there was such great sorrow throughout the island when Nambuka died after having reigned over the Laikeva Fijis for more than fifteen years.

News of Thompson's death and of the facts in the remarkable romance were brought to Christ's Church, New Zealand, by Frank A. Hamilton of Chicago, who has just concluded a lengthy cruise of the less-known islands of the Lau. Previously Hamilton had sent home much valuable information about the Fiji Islands and their inhabitants together with camera pictures, showing the manner of dress, their dwelling-places and interesting manners and customs. But the most interesting of all the islands, he says, is Naikeva, and the most beautiful woman of the Fijis is Lakanita, whose picture is included in the interesting collection he has forwarded to Chicago.

The name Rufus was given to Thompson's son in memory of a companion of the father in Albion, Ill., whom Thompson claimed was the only true friend he ever knew in civilization. It was his father's will that he shall continue to bear this name when he is King.

Over the grave in which the remains of King Nambuka are interred there rests a huge rock, inscribed with words which the King himself engraved during his lifetime.

Here is the inscription: "Faith and love, which civilization denied me, here among the Fijis I found."

It was at his special request that this stone marks his last resting-place. The words tell his story well, and show that he died happy, even after the disappointment and sorrow he had known in his younger life.

Lakanita will carry out Thompson's instructions in the rearing of their two children, and will rule over the island with the same love and justice which already has endeared her to her people, and which made the royal pair the adored of all their people.

RUTLEDGE RUTHERFORD.

The Detective's Romance.

Lecoq the detective smiled approvingly at the blue sea.

"To me," he said, "me, of all persons, a romantic adventure happened this morning. As I got off the Salt Marsh Special, a beautiful blonde threw herself into my arms.

"'Oh, dad!' she cried, snuggling very close, 'I am so glad you've came.'

"Undeniably," said Lecoq, "it was pleasant to hold this lovely creature against my pink shirt, but I winced at being called dad. I am not old enough to be the dad of a young lady. And as that golden head snuggled yet closer, I suddenly gave another wince. She looked up at me.

"'But you are not dad!' she gasped. She struggled to free herself from my embrace. Tears filled her eyes."

Lecoq laughed grimly.

"'Yes,' I said to her, 'I'm dad all right. You're my long-lost daughter. And I won't let you out of my sight again, either, till you're safely landed in the lock-up.'

"I did, however, let her go," Lecoq concluded. "She gave back the sparkler that she had pinched so clumsily from my red tie. She pleaded hard. She was a pretty girl."

He relighted his cigar, which had gone out, and sighed.

"Quite a romance," he said, gazing dreaming at the sea.

Alarm Clock for Horse Owners.

A boon to late sleepers who own horses and care for them themselves has been invented by George A. Flicker, a young farmer living near Spring Grove. Its chief feature is an alarm clock which automatically gives a horse its breakfast.

A closed box contains the proper amount of feed, and a wire connected with the sliding bottom of this box winds about a shaft on a common alarm clock. Elicker sets the clock for the hour at which he wants his horse fed and slumbers undisturbed.—[Philadelphia Record.

Education of Horace.

THE EXPERIENCES OF A YOUNG MAN OF SENTIMENT.

From London Leader.

HE was very impressionable, inclined to be sentimental, and his name was Horace Simmons.

Horace was employed in a seed merchant's office. It was not a big business, one typist, a senior clerk, and Horace representing the whole staff. The typist was a shrewd, eminently sensible girl, absorbed in her work and strictly punctual. He liked her and—which was much more important—she liked him from the day of their first meeting.

They were good friends, but there was no question, on Horace's side, of falling in love. Whether such an idea occurred to the typist is another matter. She was a reticent girl, but Horace was very communicative, and told her all his affairs. His indolence and indifference to business greatly annoyed her. She thought his education had been sadly neglected.

"If you were not a nephew of old Mr. Simmons, you would get the sack," she said on more than one occasion, old Mr. Simmons being the head of the firm.

"You're right, Effie, but I shall always hate clover," he answered.

They called each other Horace and Effie by mutual consent. They frequently went out cycling together. He found her a capital companion. She insisted on paying her share of the expenses; she was not at all exacting; she gave him really good advice, but flattered him discreetly at the same time.

He began to improve in office work. He tried to be more punctual. In brief, Horace's education was progressing very satisfactorily when Miss Emmeline Vavasour appeared upon the scene.

Miss Vavasour called herself a practical politician and food reformer. She was handsome, earnest, and considerably older than Horace. He heard her speaking at a women's suffrage meeting, which he had been induced to attend by his aunt, and she captured him by sheer force of character.

They were introduced. Miss Vavasour talked to Horace about "the Cause," and fired him with enthusiasm.

The following Sunday he did not go out cycling with Effie. He accompanied Miss Vavasour to an open-air meeting in Hyde Park, was invited to supper afterward at her tiny flat, and spent the evening addressing envelopes.

She spoke to him very seriously and sweetly about Purpose in Life, made him promise to study his diet, and lent him a pile of pamphlets.

He told Effie all about it. Effie congratulated him warmly on his new friend. She urged him to see as much of Miss Emmeline Vavasour as possible.

Horace took her advice. He gave up meat and smoking, attended lectures, and took to wearing low collars.

Miss Vavasour and her friends made him very useful. He was expected to write letters, help to keep order at meetings, run errands, and cheerfully undertake all the worrying little commissions which women inflict on a willing man.

Then, just as his slavery threatened to pall, Miss Firefly Gay fluttered across his path.

Horace did not talk about Miss Gay. Effie saw her photograph inside his watch case, but she was too wise to mention it.

Effie was more kind and friendly than ever, when they met at the office, and it struck Horace, for the first time, that she was quite a pretty girl—if a little dull—in her simple frocks. He found her society restful.

Miss Firefly Gay continued his education, but on very different lines from the practical politician and food reformer. She was a sparkling little girl, with the biggest hat and the smallest shoes he had ever seen.

A week after their meeting, Horace sent back all the books he had borrowed from Miss Vavasour, began to smoke again, returned to high collars, and took Miss Gay out to dinner.

She was capricious, childish, and ignorant. He timidly gave her the pet name of "Babs." Miss Gay, with equal originality, promptly called him "Kiddie." They exchanged confidences during the dinner, and became engaged over the coffee.

Miss Gay was "walking on" in musical comedy. Horace began to haunt the stage door, and cultivated a taste, under her guidance, for dainty little luncheons and expensive suppers.

Firefly was a victim of the taxi habit—she hated walking—with a passion for choice flowers and French chocolates, and Horace gave her a diamond ring.

A month passed. Horace neglected his work, and, when he went to the office, was hilarious and irritable by turns. The senior clerk frowned upon him, and old Mr. Simmons, the seed merchant, began to talk of dismissing such a fool of a nephew.

Then Horace grew morose. He was heavily in debt, and furiously jealous. Firefly was neglecting him for another man.

Every day his gloom increased. At last in a fit of despair, he confided in Effie.

. . . . . .

Horace has forgotten Miss Emmeline Vavasour. He never speaks of Miss Firefly Gay. He has once more taken to cycling, and is devoting himself to clover.

Effie has made up her mind to continue his education very strictly and without interruptions. As they are going to be married, she will have ample opportunities to complete it.

PEGGY WEBLING.

Unexpected Guests.

A PICTURE OF LIFE IN EARLY CALIFORNIA DAYS.

By a Special Contributor.

IT was the close of a hot summer day—a scorching, blistering day it had been. The ocean breeze passing over the bare, dry mesa was as the breath from an overheated oven, for this was a September day in California some thirty years ago, ere the magic which has since called into being the fields and groves that now cover this same mesa had been used; or, if developed, was in such quantities as to make only limited irrigation possible. Father, fortunately, had struck what was then, and has since been considered an unusually good artesian well, so that around our little home the weeping willows, grape arbors and fig trees flourished and made a most welcome and inviting shade.

All that hot day mother had been busily engaged with the fruit of these same vines and fig trees, while Sister Elizabeth and I, small folk of a few summers then, played as children will, and now at the close of the day, tired, but unwilling to own it, dangled weary feet from the highest branch of the big fig tree. I presume you are imagining us as two bare-limbed, hatless youngsters—but oh, how very far you are from the truth. Stout shoes and stockings incased our "nether extremities," and gingham bonnets were securely tied on each rebellious head. Because mother must bring her children up in a wilderness, should she allow them to grow up large of foot or freckled? Not she! And because she was a woman who lived up to her convictions, we wore shoes and stockings and sunbonnets. But is it any wonder that to this day a small, barefoot, unbonneted specimen of childhood sends envious thoughts careering through me? Especially as the theory regarding the development of pedal extremities has proven a fallacy in one case at least.

Suddenly sister ceased her occupation of endeavoring to jolt me from my seat on the other end of the bough, and looked knowingly at a small cloud of dust just discernible on the road that stretched its sandy length away into the, to us, mysterious east. "Somebody's coming," she announced, "and there's just one horse." Now, we children had never heard of Sherlock Holmes, indeed, Sherlock, I believe, had never at that time heard of himself, but the isolated life we lived had taught us many things. For instance, a broad, low cloud of dust meant that a band of sheep were crossing the mesa; if a higher cloud, it was a drove of cattle; a very small cloud always obscured a one-horse team, while the variations in size meant two or four horses; all of which learning we had imbibed unconsciously. "Oh-h," I shrilled, "maybe it's the minister!" and quickly scrambling to the ground, I rushed to the house, there to impart my conjectures to mother.

I lived many long years ere I understood mother's reception of the news. "Dear me!" she exclaimed, "I wish there never was such a thing as company!" With disapproving, perplexed eyes, I looked at her. Why shouldn't mother be glad when company came—especially minister company, for that meant fried chicken and cream cake; to be sure, it also meant more dishes for Elizabeth and me to wash and wipe—but mother always helped with that, and even the disagreeable dish washing was forgotten in the prospect of the toothsome delights of fried chicken and cream cake. Company also meant that Elizabeth and I would sleep on a quilt spread on the floor at the foot of mother's bed. My! how hard that bed would sometimes get before morning, and how often inquisitive toes would find their way from under the blankets and get so cold! But there, again, was mother, tucking us in or taking us into bed with her; it certainly was a mystery why company, especially ministerial company, wasn't a jolly lark.

I was still perplexing my small brain with this unanswered question, when we heard the sound of carriage wheels passing to the rear of the house where a big pool of water surrounded the pipe of the artesian well. It really was the minister, and with him was the presiding elder, and despite mother's remarks, her greeting was a cordial one. The ministers always came to our home in those days, for didn't father know as much about the Bible as the minister? Hadn't we heard the minister himself say so? and therefore didn't it follow that we were the only ones fit to entertain him? I assure you this idea originated in the minds of us children, and was not the result of any teaching or remarks on the part of either father or mother. But now, with the knowledge that has come as the fruit of riper years, the conviction forces itself on me that perhaps it was mother's skill in culinary art, rather than father's Biblical knowledge, that was the lodestone which drew the minister as well as many another traveler to our home and hospitality.

Nowadays we hear so much of California bungalows. You all know their appearance—they are usually brown in color, are built on broad, low lines, and here and there on their sides you will find an excrescence ornamented with a latticed window. Can we doubt the theory of evolution when we remember our little home? It was brown, but the tint had come solely from the rain and wind and sun, and the aforementioned excrescence, which is now so much admired, is the direct descendant of mother's scheme to add more room to our little home. Lumber was very scarce in those days, so a large dry-goods box was securely fastened to the outside of the house, the open side of the box being next the wall. Mother then went inside the house, cut out the section of the wall against which the box rested, put a cleat on the boards removed, and with a few pieces of leather for hinges, had constructed a door for her little closet.

But to return to our company. I doubt if any one had any fault to find with the abundant tea mother served that evening, although it was guiltless of fried chicken or cream cake, and I believe its preparation caused her no annoyance; it was the disposing of two guests for the night which brought that anxious, troubled look to her face. She solved her problem at last by putting father and the two guests cross-wise in the big double bed, and then we children shared our little bed with her—surely not a very restful arrangement for a tired housekeeper. Now it so happened that we possessed a large cat—an unusually large one, which answered to the name of "Dick," and it was his nightly custom in summer time to enter mother's room through the stovepipe hole, which of course was not in use in warm weather and which was left open for ventilation. His method of entrance was to mount to the shed, cross the kitchen roof and bound through this pipe hole, alighting on the foot of mother's bed, there to curl up on a feather pillow until morning. About 2 o'clock that night, poor innocent Dick attempted to do this, but instead of alighting on the usual soft spot, he landed on all fours smack in the middle of the minister's face. It is on record that he—the minister, not the cat—yelled "Jehosaphat!" which to me seemed most appropriate and in keeping with his Biblical learning and training. It took a good bit of eloquence on father's part to convince him that it was only Dick, and not a wild cat, and he joined heartily in the laugh, when finally convinced. But poor Dick failed to understand such a reception, and took refuge under our bed, from which no amount of coaxing could lure him that night.

Though this was the first recollection I have of mother's dislike to company, it was not the last, and as the days and months rolled into the years, and we grew to young womanhood, we came to realize that only especially-invited company was really welcome, and that such invitations were few and far between. Do not think we were without guests, far from it, but they were always of the kind I have just named—unexpected, and their departure was "unwept, unhonored," and I might add "unsung," were it not that when I recall the paeans of joy which sometimes arose on the departure of such guests it seems hardly truthful.

Elizabeth and I used to think this lack of invited guests unjust, and many a time have we assured each other that when we had homes of our own we would have company all the time. And finally, in the course of years, the opportunity came to Elizabeth. Not to me, oh, dear no! How could parents expect a child to grow up anything but an old maid when she had been christened "Phoebe Ann," not only christened, but called it, for always and ever was that full name flung at me. Elizabeth might be Bessie, or Libby, or Beth, but I was ever Phoebe Ann. The years, of course, brought many changes. The mesa, once so dry, was now all under cultivation, and our ranch had long since been cut into lots and formed part of a thriving city. Elizabeth and Tom built their home on one of these lots, and true to her prophesy, Elizabeth had company! It was the era of what might be termed "specified parties," and she reveled in violet luncheons, Easter teas, rose dinners, yellow breakfasts, and all the other colors of the rainbow, to say nothing of the intermediate tints. In all these festivities I had with Elizabeth an equal share, not only the pleasure of them, but the work as well, and like two long-repressed children, we joyed in our liberty. Tom had a fair income, Elizabeth was a good manager, and did not go beyond their means, and those good times I shared with them are among my sweetest memories.

But the "changes that will surely come" came to our lives; first there came into Elizabeth's home a wonderful little bundle of humanity known as a baby, then within the space of a few months father and mother were taken from us, and last came the necessity for me to go into the business world and make my own living, which, thanks to father's insisting on his girls having a thorough business training, was not a very difficult thing to do. Through the influence of an old family friend I obtained a position in the northern part of the State, and thus it came about that for seven long years Elizabeth and I were together only during my brief yearly vacation. Then, all unexpected, all unlooked for, there came into my life that wonderfully beautiful thing called love. To me! who had never dreamed of being other than the old-maid aunt to Elizabeth's babies, even though I hated my business life with an intensity which would have surprised my friends and relatives had they known of it. Could I write Elizabeth of this? No! It was far too precious to trust to a letter. Robert had pleaded that an early date be set for our wedding, as business demanded his making a trip East, and he wished to make it also our wedding journey. My decision was quickly made, and forthwith my trunk was packed and I was speeding southward. I don't believe the dreams of any young girl over her first lover are one-half as sweet as those of one of us bachelor maids, whose horizon has for years been bounded by work and the necessity for it for one's daily sustenance. Every turn of the wheels, every throb of the engine, even the very gusts of hot wind which blew eddies of choking dust into the car, sang over and over Robert's parting words: "Just two short weeks and I'll come for you, dear."

But my dreams suffered a sudden check when at last I entered Elizabeth's home. Such a wan, haggard Elizabeth arose from a littered couch and stumbled over a far more littered floor to reach me. "Phoebe Ann!" she sobbed, "how did you know I wanted you?" "What is the matter?" I gasped, looking in dismay and amazement from Elizabeth to the disorderly room. As the only answer I received was a succession of choking sobs, I drew her toward an arm chair, and with one free hand unloading it of its burden of toys, papers and pillows, I gently forced her into it. "Now tell me," I demanded, "what means all this?" With a laugh which was half a sob, she said: "The doctor calls it nervous prostration, but it isn't, Phoebe Ann, it's company—it is! I've five relations-in-law here for six weeks, and——"

"But, Elizabeth dear," I interposed, as the echo of her laugh showed signs of coming to the surface.

"Don't stop me, I think I'd feel better if I told you all about it. Do you remember how unjust we used to think mother when she objected to our having company? Well, just let me tell you, I think mother was a saint to stand the constant coming and going of guests for years. You remember how proud I was of our guest chamber, and how I carved on a panel by the window those beautiful words of Bunyan's: 'The Palace they laid in a large upper chamber, whose window opened toward the sun rising: the name of the chamber was PEACE, where he slept till break of day, and then he awoke and sang.' I'd just like to take that down and put up some uncanny thing that would give 'em a nightmare. Bunyan never had a plague of company, he'd never have written that!"

"Elizabeth, you absurd woman," I laughed. Without noticing my interruption, she continued: "You think this room looks as if a cyclone had swept over it; you should just see that guest room! There are scratches on the walls where the madam struck matches to light her alcohol lamp; a big piece of plastering knocked out of the wall where a trunk lid has been banged against it; a bottle of some liquid containing alcohol has been left on the dresser, and of course ruined the polish; there are stains on the chair cushions; and knowing, as they did, that I was doing my own housework, they never in all the six weeks of their stay did as much as made a bed or wiped a dish.

"You poor, tired-out child!" I said indignantly.

"Yes, I am tired, so tired I can't even keep track of my own babies, and dear only knows where they are this minute," and her voice broke. I arose briskly. "There, I'm going to tidy this room, and you are going to have a nap while I hunt up those precious babies, and then we'll talk some more."

It took but a few minutes to set the room to rights, for Elizabeth is really a very dainty housewife, and the disorder was all on the surface—a few minutes and a little effort for my strong, well self, but what a mountain it had seemed to poor worn Elizabeth! That evening when dinner was over and the babies tucked in their little beds, I told Elizabeth and Tom of the wherefore of my visit. It is not necessary in this narrative to write down all their comments, especially Tom's, as he has ever been by far the worst tease I've ever known, but when their surprise had somewhat abated, Elizabeth said:

"I'm going to give you some advice as to your trip East, which I don't know that you need, but which is the fruit of my experience as a hostess, not as a guest. I've always been too busy entertaining people to go anywhere myself," she added dryly. "Firstly, always send some intimation of your intended visit, giving some idea of the length of it. A hostess, as a rule, is anxious to make a guest's visit pleasant, and when a guest is a total stranger to her she must of course have her own ideas in regard to entertaining; therefore, adapt yourself to those with whom you visit and be appreciative of all their efforts. Verily, they will rise up and call you blessed when you are gone. I needn't tell you to be careful of your hostess's property, for you, I know would never be anything else," and Elizabeth sighed at the thought of her abused guest chamber. "Then, if you are visiting with those whose means are not as great as yours, don't make your hostess feel shabby by unduly displaying your pretty things. To be sure, a woman usually likes to see all her guests pretty garbed, but——"

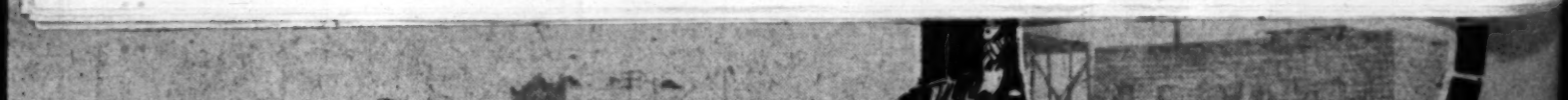
"But," struck in Tom, "she means, don't make your poor host feel like 30 cents when he comes home tired and hungry and finds a fashion plate seated at the dinner table when he has on a business suit himself."

"I perceive," I laughed, "that you and Elizabeth have had having experiences."

"And wherever you are, no matter if they have ants galore," continued Elizabeth, "see that you are prompt at meals. There is nothing that clogs the wheels of domestic machinery like the guest who is a law unto himself or herself. The nicest guest we ever had was Tom's cousin; she was never on time, never followed me around the house as though she couldn't let me out of her sight, as some guests have an unfortunate habit of doing; was always ready to help with any household task, even one day when I was detained downtown, getting dinner and finishing up ing I had been compelled to leave. She has never ceased speaking of her delightful visit with us, but I've always insisted she helped make it so. And the day after she left, that big arm chair was sent up from the furniture store with the kindest little note. Of course, it is not every one who can afford to make so costly a gift, but it is not positively necessary to make any gift to a hostess, but if you only knew the glow that comes to the heart of a hostess when she receives an appreciative little note ofter her guest's departure, you would never neglect sending one."

"Dear me!" I exclaimed, "I never realized before such a responsibility visiting is. I—I'd almost rather not go for how can I ever come up to such a standard as you set? I just know I'll do something to make the people hate me, and I—I wanted to be liked a little any way."

"Oh, Phoebe Ann," began Elizabeth contritely, but Tom's voice drowned hers. "Phoebe Ann, just look at your big brother. Anybody who will come into a house that looked the way this one did when I left this morning, straighten it up, make a new woman out of a tired little woman I've worried over all day, begin babies into playing in their own yard, to say nothing of the coaxing it must have taken to persuade them to clean rompers and submitting to a scrubbing, you



the good dinner we've just enjoyed—well, I wouldn't be afraid to trust her to do the right thing in any home in the land."

Then suddenly all the sweet dreams of the morning came crowding back, and it was with a happy heart, though somehow the tears seemed mighty near the surface, that I kissed them both good-night.

LILLIAN FLEMING TURK.

A RIVAL OF GLOUCESTER.

LUNENBURG, NOVA SCOTIA, IS SOME PUNKINS IN THE HUNT FOR COD.

[New York Sun:] The fishermen of Gloucester have long monopolized fiction and poetry as being the real fishers of cod and the most picturesque of those who make their living on the Grand Banks. Rudyard Kipling let his character in "Captains Courageous" speak disrespectfully of the Frenchmen and Bluenoses who competed in the race for fish, and other so-called sea writers have done the same.

If you ask a Bluenose, that is a resident of Nova Scotia, who are the real bankers, he will tell you "the men of Lunenburg." Lunenburg is the rival of Gloucester in the hunt for cod, and a pretty husky rival, too, for fishermen from that seaport on the south shore of Nova Scotia are the backbone of that industry that is valued well over $2,000,000 a year.

The Lunenburg fishermen spend about half the year at home, but they do not use this time sitting around the docks spinning yarns. They are busy with lobster catching or in the woods. When March comes around, they begin to make ready for the sea.

The schooners are put in order and stocked with provisions. On the Sunday nearest March 21 the churches hold special services and prayers go up for safe and prosperous voyages. They are devout, these Bluenose fishermen, but they keep an eye on the profits, too.

The fishing schooners are small, rarely reaching 100 tons. The law requires vessels exceeding that size to carry a certified master, and the Lunenburg man can't see the use of passing examinations in navigation. With a compass and a dipsey lead, the master of a banker can find his way in any weather.

The start from Lunenburg is like the start of a yacht race. Most of the bankers go out on the same day and there is good-natured rivalry among the skippers as to who shall first anchor on the fishing grounds.

When a skipper makes berth in a likely place, real work begins. The dories, flat-bottomed boats about fifteen feet long, which are very seaworthy but don't look it, are put overboard and the trawls are set.

These trawls are something sizable in the way of fishing lines. The main line is from one to one and a half miles, with a fringe of smaller lines which carry the hooks. The trawls are anchored at each end and are set like the spokes of a wheel whose hub is the schooner. The dories move up and down the trawls, taking off the fish and rebaiting the hooks. It sounds easy, but in a heavy sea it is ticklish business.

When a schooner has loaded full with fish, cut and salted down, she steals away from the shrieking medley of fog horns and makes for Lunenburg. It is a lucky ship which enters port without her colors at half-mast, which would indicate that one of her crew has gone. The fleet gets back from the spring trip about the end of May, unloads and sails back again on the summer trip, which lasts until the autumn.

Canterbury Pilgrims in Old Puritan Gloucester.

On the 4th of next August, the seaport city of Gloucester, Mass., will hold an outdoor fete unique in the annals of New England. At night, overlooking the harbor from a natural amphitheater seating 15,000 people, a combined masque and pageant of the fourteenth century will be performed.

The descendants of the Pilgrims of Gloucester will give welcome to the Pilgrims of Canterbury. For the first time in more than 500 years, Chaucer himself will ride in pilgrimage—surrounded by the motley characters of his imagination—not in the vellum of William Morris, nor between the covers of a text-book, but on solid ground, under the stars. Moored within a few hundred yards, twentieth-century warships will blend their searchlights with the many-colored fires of the pageant. From across the bay—when the pealing of chimes gives cue from imaginary spires in the masque—the bells of Puritan steeples in the town will—for the first time in their history—ring for mass—at the ancient shrine of Becket! Among the thousands of spectators, as chief guest of honor, the President of the United States has accepted the city's invitation to be present.

In view of so unusual a celebration by a city so distinctively American, it seems worth while to consider the local significance of this pageant masque, and to correlate it with some of the larger meanings of pageantry and drama for our time and country.

The first settlement of Gloucester was in 1623, at Hogg Fort. There, in the same year, was erected the house of Roger Conant, first Governor of the Massachusetts Bay Colony—a quaint, gabled structure now no longer standing. In March of the present year, through the Gloucester Committee, the city authorities unanimously decided to take steps to reproduce this ancient landmark on the original site, as a permanent historic museum.—[Percy MacKaye, in Scribner's.

The Seashore Kind.

The moon painted on the sea a path of quivering silver.

"No," she murmured, "it isn't right for you to say you love me. You must only think it."

Smiling, he strained her to him yet more closely.

"But I don't think it," he retorted, "I only say it."

Fate's Introduction.

ADVENTURE IN MADEIRA FOUNDED ON FACT.

By a Special Contributor.

TO Willard Osborne, immaculate in white flannels, smoking his cigar in front of the hotel at Funchal, the girl opposite under the magnolia tree, in the white linen suit and the rose-covered hat, was quite the loveliest vision in all Madeira. That was saying a good deal, for he had always been enamored of Madeira, so much so that he had allowed the rest of the party on his yacht to go on to Oratava without him, whence they would return and pick him up some time during the next two days, the exact time being problematical with their interest in Oratava.

Had he but known it, he was no more enamored of the island than was the pretty girl opposite, for she had sucked in her breath with sheer delight ever since the Sunshine had sighted its dark, purple, volcanic rocks rising out of the sea early that morning. But there was no means of his knowing this, for while she was the most attractive girl he had ever seen and he was mad to meet her, and while at that very moment she was perhaps thinking how lazily handsome he looked leaning back in his chair until he threatened to precipitate himself into the bed of Guernsey lilies behind him, that garrulous old composite, Madam Grundy, had dictated well-bred affectation of ignorance concerning each other's presence and proximity.

It was the tea hour, and the Portuguese band was playing soft music upon the Braca. An indescribable fragrance filled the air, the fragrance of a million blossoms, made up of the sweetness of purple passion flowers, of waxen magnolia buds, of heliotrope and hibiscus and a hundred other scents, honey-sweet.

Had Willard Osborne been at New York at that moment, he might have been drinking a cup of steaming tea in the company of some pretty girl—for he had leisure and was in much demand for tete-a-tetes and tea; instead, out of respect for the balmy climate, he had ordered a glass of tea punch.

The native lad shortly appeared with it, but instead of one ice-sweated glass, there were two upon the tray, and one was for the girl who sat opposite. She received hers gratefully, while he took his a moment later with irritation. Apparently quite oblivious of each other's presence, they sat and drank it. Willard Osborne was not used to being denied anything he wanted, and at that moment it seemed to him he had never wanted anything as he wanted to know the pretty girl off the yacht Sunshine. Once when she happened to glance in his direction, he thought he detected the slightest smile of amusement curving her sweet mouth, and guessed that he had been looking very sour indeed. Then his own face relaxed into a smile, meeting hers, seeing which she colored a little and looked away out where the white yacht lay at anchor in the silver, glistening bay.

Conscious of rudeness, realizng that he had been staring at her unmercifully, he busied himself sending the native children scrambling for pennies, and presently the rest of her party came up on horseback. In the group he picked out a stately couple for her mother and father, and the lad's roistering cry of "Sis!" was not necessary to identify the boy of 10 as her brother. The boy frolicked about her, fond and teasing. After a time, the whole party went to dress for dinner.

Later as he sat at his soup he found himself watching eagerly for the party to come down, and having stared at her an entire afternoon, he was not prepared for the girl's surpassing loveliness when she finally appeared in her white dinner gown, cut to modestly reveal the white column of her throat. He drew a quick breath at sight of her, and scarcely took his eyes from her during the entire meal.

When he went out after dinner to smoke his cigar under the magnolias, it seemed to him that the soft pedal had been put upon the entire island. It was hard to distinguish between sound and fragrance. The quiet ripple of the waves upon the sand, the splash of the fountains, and the velvet-scented darkness through which the red ash of his cigar glowed solitarily, merged together, and the fragrance of the world went to his head.

The wing of a night insect brushed his cheek. "What a night for love!" he whispered to himself as he paced back and forth, and the girl's face came in his vision. Their laughter came to him tantalizingly, almost tauntingly, from the veranda, swelling which he could distinguish the boy's shrill peal of merriment and the girl's sweet mirth-choked echo.

Before his cigar was smoked to its glowing end, the party came down the path, brushing quite near him in the darkness on their way to the boats which would take them on board the yacht for the night. He heard them planning a ride for sunrise.

A few moments later, there were footsteps on the gravelly beach, and the boy came running back, bumping into Osborne in the dim shadow and going down before the suddenness of the onslaught. Osborne helped him to his feet.

"Oh, thank you, sir," he exclaimed. "I hope you'll pardon a fellow bumping into you that way. You see, some one left their tennis racket down on the sand, and I thought I'd bring it up to the hotel. The colored kids are such thieves."

"It is mine. Thank you, sir," Osborne answered, and at the equality of this address, the boy burned with generosity.

"Oh, don't thank me," he said embarrassed. "My sister sent me back with it. She's a ripping sort. I'll introduce her to you in the morning. All the fellows want to marry her."

With which proud declaration he was off down the beach. For the first time that day, Osborne was satisfied with things. Before he went to bed, he ordered his horse for sunrise.

To his disappointment in the morning, however, the lad was not with the horseback party, having in all probability been left fast asleep upon the yacht. They had evidently breakfasted upon the yacht, and before he had finished breakfast they were off. When his own horse was brought up, he took the same road, riding slowly and keeping at a respectful distance, not knowing quite what he expected from the ride, but contented to keep the girl in sight.

The road, banked with wild geraniums, hydrangeas and fuchsias, led up the mountain. He had often been over it before. As he expected, when he reached the end of the road, he found the horseback party in raptures over the profusion of flowers in the little shelf-like park. There were rare plants from every part of the world transplanted there, and every little while the girl would give a gasp of delight as she came upon some beautiful specimen of tropical life, calling upon the others to share her delight.

The native grooms were already descending the mountain road with the horses, and Osborne knew that the party was planning to make the descent of the mountain in the basket-work sleighs, each holding two people and attended by two natives lashed together.

Two by two the party entered the sleighs, until only two were left, one to be occupied by the girl and her father, and one by Osborne. The girl and her father were having an animated discussion over some plant they had found, when the rest of the party, with shrieks of mingled fear and laughter, were pushed off, shooting at tremendous pace down the mountain. The girl still lingered over her find, but her father came and climbed into the sleigh that was to take them down. The two natives behind, seeing no one else, and evidently thinking that the gentleman was to make the descent alone, pushed him off without warning to the accompaniment of vociferous protests in English which they did not at all understand and could not have heeded if they had.

The sleigh was half-way down the hill with her father when the girl turned around. She peered down the decline, giving a little gasp of bewilderment at find herself alone in the park with Osborne.

He raised his hat politely. "The natives evidently thought there was no one else to go, and pushed off with your father," he explained. "He protested furiously, but as they did not understand English, in vain. I shall be very glad if you will share my basket with me."

The girl addressed looked down the mountain where for a moment the sleigh containing her father bumped into sight around a curve, and to Osborn's relief, laughed aloud.

"Poor dad!" she said. "He's probably frantic." She laughed again. "I'll be very glad to share your conveyance. It's kind of you to offer."

At first it seemed to the girl that they were being hurled through space at a tremendous pace, but she made no outcry, and soon the novel, gliding motion became a delight to her. The two men managed the sleigh with great skill, steering in the most wonderful manner around the sharp angles in the zig-zag road, using their bare feet as brakes when necessary. Some of the turns were so abrupt that it seemed impossible that they could avoid being upset. The runners snapped from the friction with the gravel road, and occasionally a spark shot out.

"Oh, it's heavenly!" the girl exclaimed as they rounded a trying corner cleanly, leaning toward Osborne with her face shining and drawing a deep breath. They were almost the first words she had spoken. The next instant the breath became a gasp. There was a heavier snapping from the runners than usual; instead of a spark there was a shaft of flame to the side, and the dry basket in which they sat blazed up, the fire catching hungrily at the girl's skirt.

For one horrible instant Osborne looked out of flame far below into the flame of flowers in the chasm, the next he caught the girl in his arms and leaped with her from the burning basket on to a little shelf of rock barely wide enough to hold them and with inarticulate cries was crushing out the blaze from her skirts against his body.

His breath was coming in great sobbing gasps when he released her, and he was sick enough to have fallen. His eyes were closed for an instant before he had seen the flames shooting toward her face. When he opened them he saw that her face was as white as her dress, but that she was calm and almost unhurt. A few feet away, the natives watched the blazing sleigh writhe itself to ashes, their dark faces scared-looking.

Late that afternoon Osborne was sitting in the midst of an adoring group from the Sunshine. The boy was dancing about him, occasionally reminding him that he was a hero, to his complete embarrassment.

At 5 they were leaving in the yacht Sunshine. Osborne had acquainted himself very thoroughly with their plans, as may be judged by what he said to the girl as they stood a little apart from the others before she went on board.

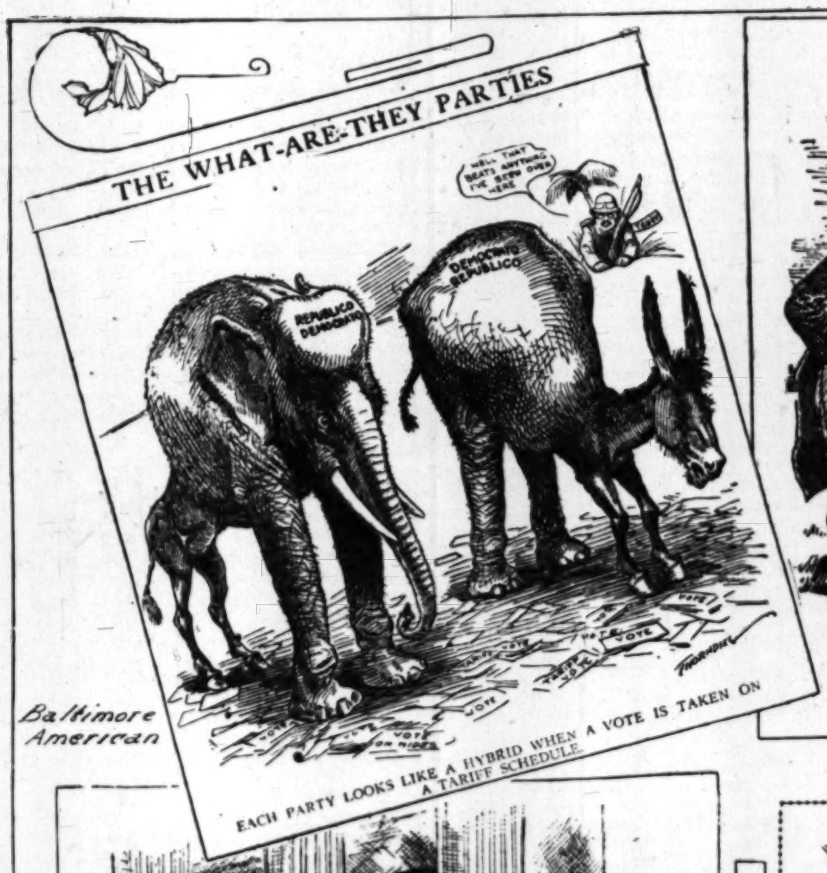
She held out her hand, and as his own closed over it, she swayed toward him a little and her voice was broken with emotion. "I owe you my life," she said. "How can I ever thank you?"

"Some day I will tell you," he said, bending his fine head to look into her eyes, and keeping her hand still held fast in his. A moment later it was gently withdrawn, as though it left his clasp reluctantly.

"Until we meet, then, at Til," he said softly. And as the boat pushed off, the girl echoed happily: "Good-by, until we meet at Til."

LEONA ANSTINE SUTTER.

Some Leading Cartoons of the Day.



Baltimore American



Washington Star



New York World





Philadelphia Record

Portland Oregonian



Pittsburg Dispatch

Good Shor

BRIEF ANECDOTES
VARIOUS S

Compiled for

Humble as an Anti.

"SOME of these anti-suf
Harper Heustis of Dul
strange humility, of the

"She had been twice widowe
about her two husbands over a

"'Boggs was the first,' she
hound wot used to git drunk
hast me all over the place. A
Skinner. He was a good-for-
'u'd turn up full and, be gos
couldn't see.'

"She chuckled with quiet am

"'Well,' said I, 'the last wa
least.'

"But the widow shook her h

"'No 'twan't,' she said.
Boggs's little ways, and in Sk
toned to the idea of doin' a
house.'"

* * *

A Grammar Lesson.

E. H. HARRIMAN, discussing
porters in his Fifth-avenu
said of panics:

"Panics, as a rule, are caus
bull, am ignorant about you. Y
about me. In our benighted, ig
other, we cause a panic.

"This mutual ignorance, but
many—like the ignorance of g
stealing case out West. In that
witness talked like this:

"'Have you ever saw this ma

"'Yes.'

"'Had he came before you h

"'No.'

"'Is them your chickens what

"'Yes.'

"'Would you have recognuz th
before they was brung here?'

"'Yes, Judge; I would have k

"'Tut, tut, young man; spe
proper to say "have knowed."
have knew!'"

* * *

Cracked Notion.

H. H. ROGERS was a foe to
discussing once with a repo
work for the unemployed
"Economic conditions can't b
bring work for men to do. Such
of Tim Greeley of Fairhaven.
"Tim marketed for his mess d
eggs used to be sold for half-pri
walked in one day with his ma
"'Gimme two dozen best crac
"'Cracked eggs all out, Tim,'
"Tim nodded toward the egg
"'Well, crack us up some, wil

* * *

Mercenary Wife.

FRANK WORK, the venerable
discussed, in his distinctive w
ages.

"Our girls don't marry men any
they marry titles. Girls have
ace the Middle Ages.

"There was once, you know, a
was wedded to a medieval count
from his castle one fine morning
the foe defeated him and took hi
"Then the count's castle was b
was summoned to the battlement
and shouted to her:

"'Lady, your lord has been de
prisoner. Surrender the castle to
stored to you in safety.'

"But the countess answered wit
action:

"'No, I'll do nothing of the so
on another husband, but getting
different matter.'"

* * *

The Offended Bride.

SENATOR CRANE, discussing
month, said:

"Well, I was misunderstood. I
derstood as the Gloucester clerg
"A Gloucester clergyman was
certificate. Forgetting the date,
and, and said to the bride:

"'Let me see, this is the seventh
"The bride, whose marital adven
old, flushed hotly and replied:

"'No, it's not the seventh. It's

* * *

The Sincere Epitaph.

"HYPOCRISY," said Dr. C. S.
well dinner in New York—h
Europe—"hypocrisy is often
we all have bad in us. Well, if
be a sign that our goodness prepo

Good Short Stories.

BRIEF ANECDOTES GATHERED FROM VARIOUS SOURCES.

Compiled for The Times.

Humble as an Anti.

"SOME of these anti-suffragettes," said Dr. Ida Harper Heustis of Duluth, "remind me, in their strange humility, of the Widow Skinner.

"She had been twice widowed, and she was telling me about her two husbands over a cup of tea.

"'Boggs was the first,' she said dreamily; 'a ornery brand wot used to git drunk and come home and lam- hot me all over the place. Arter Boggs died, I married Skinner. He was a good-for-nothin' ornery critter wot 'd turn up full and, be gosht, I'd lam him till he couldn't see.'

"She chuckled with quiet amusement.

"'Well,' said I, 'the last was better than the first, at least.'

"But the widow shook her head.

"'No 'twan't,' she said. 'I'd kinder got used to Boggs's little ways, and in Skinner's case I never cot- used to the idea of doin' a man's work about the house.'"

* * *

A Grammar Lesson.

E. H. HARRIMAN, discussing prosperity with the re- porters in his Fifth-avenue residence last month, said of panics:

"Panics, as a rule, are caused by ignorance. I, the bull, am ignorant about you. You, the bear, are ignorant about me. In our benighted, ignorant terror of one an- other, we cause a panic.

"This mutual ignorance, but for its results, would be funny—like the ignorance of grammar in the chicken- stealing case out West. In that case the judge and the witness talked like this:

"'Have you ever saw this man before?'

"'Yes.'

"'Had he came before you had went?'

"'No.'

"'Is them your chickens what you say was stole?'

"'Yes.'

"'Would you have recognuz them if you had saw them when they was brung here?'

"'Yes, Judge; I would have knowed them.'

"'Tut, tut, young man; speak grammatic. It ain't proper to say "have knowed." You should ought to say "have knew!"'"

* * *

A Cracked Notion.

H. ROGERS was a foe to socialism. Mr. Rogers, discussing once with a reporter the idea of govern- ment work for the unemployed in hard times, said:

"Economic conditions can't be bettered by manufac- turing work for men to do. Such economic ideas remind me of Tim Greeley of Fairhaven.

"Tim marketed for his mess during the war. Cracked eggs used to be sold for half-price at the canteen. Tim called in one day with his market basket and said:

"'Gimme two dozen best cracked eggs.'

"'Cracked eggs all out, Tim,' said the sutler.

"Tim nodded toward the egg crate in the corner.

"'Well, crack us up some, will ye?' said he."

* * *

A Runaway Wife.

FRANK WORK, the venerable New York millionaire, discussed, in his distinctive way, international mar- riages.

"Our girls don't marry men any more," he said grimly. "They marry titles. Girls haven't changed, it seems, since the Middle Ages.

"There was once, you know, a lady of Touraine who was wedded to a medieval count. The count went out from his castle one fine morning to meet the foe, but the foe defeated him and took him prisoner.

"Then the count's castle was besieged. The countess was summoned to the battlements. From below, a her- ald shouted to her:

"'Lady, your lord has been defeated, and is now our prisoner. Surrender the castle to us, and he shall be re- turned to you in safety.'

"But the countess answered without an instant's hesi- tation:

"'No, I'll do nothing of the sort, for I can easily ob- tain another husband, but getting another castle is quite a different matter.'"

* * *

The Offended Bride.

SENATOR CRANE, discussing a tariff argument last month, said:

"Well, I was misunderstood. I was as badly mis- understood as the Gloucester clergyman.

"A Gloucester clergyman was filling out a marriage certificate. Forgetting the date, he looked up, pen in hand, and said to the bride:

"'Let me see, this is the seventh, isn't it?'

"The bride, whose marital adventures had been mani- fold, flushed hotly and replied:

"'No, it's not the seventh. It's only the fourth.'"

* * *

The Reserve Epitaph.

"HYPOCRISY," said Dr. C. S. Parkhurst at a fare- well dinner in New York—he was about to leave for Europe—"hypocrisy is often not hypocrisy at all. We all have had in us. Well, if we hide that badness, it's a sign that our goodness preponderates over it. Yet the short-sighted, detecting something of bad in good men, dub them hypocrites.

"The sincere and honorable, these short-sighted peo- ple think, must always show their worst side. But surely that would be a foolish thing to do.

"Take, for example, the inscriptions on our tombs. Apt to err, you say? Apt to put the best side foremost? Well, isn't that better than putting the worst side fore- most, like the self-righteous, pharisaical woman who or- dered to be carved on her headstone after her death the inscription:

"'She was not like the woman who lies in the next lot.'"

* * *

Charity That Begins Afar.

"I DINED with Col. James Hamilton Lewis at the Hotel du Palais in Paris last month," said a Chi- cagoan. "Col. Lewis had just got back from the Far East. He said China would soon start a crusade against her American and European residents.

"Col. Lewis praised the missionaries in China, but at the same time he thought that missionary work should begin at home. He thought we had enough missionary work in our midst to keep us fairly busy a few years yet.

"He said two poor women were talking. One asked the other:

"'Where did you get that pretty dress for the baby? It's most as good as new.'

"'The rich folks on the corner gave it to me,' was the answer.

"'Why,' said the first woman, 'I've asked them for help several times, but they always turned me down cold.'

"'Well, you see,' explained the other, 'I didn't let on it was for myself. I pretended I was collecting cast-off duds for the heathen.'"

* * *

Absent-minded.

HEAD KEEPER SNYDER of the Central Park Zoo was smiling over a newspaper account of a monkey that had died of love.

"It's a good story," said the head keeper. "This re- porter has an original turn to him. He's like the west- ern jury.

"A westerner, you know, once hung himself to the bed post by his suspenders, and the verdict of the Coro- ner's jury ran:

"'Deceased came to his death by coming home full and mistaking himself for his pants.'"

* * *

The Pitcher.

HARRY McCORMICK, the Giants' star hitter, replied with an anecdote to a compliment on his batting.

"I could always bat," he said. "One Fourth, in my boyhood, a pitcher was taken out of the box after I had knocked a home run, and another pitcher was substi- tuted.

"As I was taking a drink after my round of the bases, I heard a pretty girl in the grand stand say:

"'Oh, how stupid of them to change their pitchers! The other man was awfully good. He hit the bat nearly every time.'"

* * *

A Point for Preachers.

THE eloquent Dr. Aked, in a recent after-dinner speech, said of oratory:

"Its first principle is to be interesting. Too many clergymen forget this, and preach—as a great preacher once wittily said—as though sin was to be taken out of man as Eve was taken out of Adam, by casting him into a profound slumber."

* * *

A Corpse Excursion Ticket.

"IT may be economical, it is certainly ridiculous," said Senator Tillman of a proposition he opposed. "It reminds me of Calhoun White.

"Calhoun White stuck his head in through the ticket window of Salters Depot railroad station and said:

"'Boss, gimme two round-trip tickets to Society Hill, one fur myself and one fur a corpse.'

"'I never heard of nobody buying excursion tickets for corpses,' said the agent. 'What's the meaning of this?'

"'Well, boss,' Calhoun White replied, 'my brother Webster died yesterday, and I want to take the corpse up to Society Hill and let the family review the remains, and then I'll bring him back to Salters Depot here and bury him. That'll be a big sight cheaper than for the whole family to traipse all the way from Society Hill and all the way back again.'"

* * *

The Children's Friend.

"JUDGE" ROSA BENDER, the superintendent of one of the model family houses on the East Side of New York, is so called because, with sympathy and acu- men, she settles all the disputes of the 800 tenants in her charge.

—"Judge" Bender was talking the other day about the host of children in her enormous model house.

"'They delight me,' she said. 'They are continually doing and saying the quaintest things. For instance, a little chap told me the other day that his yellow dog Salome had died.

"'An' I bet the angels wuz scairt,' he said, 'when they seen Salome comin' up the golden stairway, fur Salome wuz allus cross to people what hadn't much clo's on.'

"Another little boy," pursued "Judge" Bender, "said last month to his mother:

"'Ma, get me a little baby sister, will ye? I'm awful lonesome.'

"'Yes, my child, I will,' the mother answered, with a glad smile. 'I promise you either a sister or a brother.'

"A baby sister is there now, but that boy often growls in the middle of the night at her:

"'Say, if I'd knowed what a yeller ye wuz goin' to be, I wouldn't have ordered ye.'"

* * *

Choose Your Words.

A LADY who was very plain-looking called on a friend. This friend's little girl came into the room and her mother introduced her.

"But, mamma, isn't she awfully homely," said the young hopeful."

"Why, Laura, you mustn't say such things; it isn't polite."

"I meant it only as a joke."

"But, dear, how much more of a joke it would have been if you had said 'how pretty she is.'"—[Success.

* * *

The Law's Delays.

"I UNDERSTAND that you called on the plaintiff, Mr. Barnes. Is that so?" questioned Lawyer Fuller, now Chief Justice.

"Yes," answered the witness.

"What did he say?" next demanded Fuller.

The attorney for the defense jumped to his feet and objected that the conversation could not be admitted in the evidence. A half-hour's argument followed, and the judges retired to their private room to consider the point.

An hour later the judges filed into the courtroom and announced that Mr. Fuller might put his question.

"Well, what did the plaintiff say, Mr. Barnes?"

"He weren't at home, sir," came the answer without a tremor.—[Success.

* * *

A Thoughtful Gift.

TOM went out to buy a pair of gloves for his sweet- heart's Christmas present and to make a purchase for his father. Of course, he got things mixed, as they al- ways do in stories, and the young lady received a pair of heavy woolen men's socks with the following note:

"Dear Helen: Please accept these in consideration of my love for you. Oh, that I were to be the only one to see them when you wear them. If you find any difficulty in getting them on, blow in them. Yours affectionately, Tom."—[Success.

* * *

Young America.

John, aged 6, was sent by his mother to the chicken coop for some eggs. He soon returned with the report:

"There ain't no eggs in the nests at all, 'cept the ones they copies from."

Carrie's sister May, 6 years of age, on being asked why the Sabbath day was different from the other days in the week, answered very carelessly: "Oh, that's the day you pin things on, 'stead of sewing."

My little girl in the early stages of her education asked me what a-e-i-o and u were. I told her they were called "vowels." With a look of astonishment she re- plied: "Mother, I think they should be called stom- achs; that other word sounds vulgar."

Dorothy was being taught to say her prayers. She re- peated each line perfectly after her mother until they reached the third—"if I should die before I wake"—and here Dorothy paused with a look of terror in her eyes at the thought of dying, then she said with a look of in- tense relief: "No, we won't die, mamma; we'll take castor oil."

A minister's little daughter was visiting a family in a parish which her father had recently left. One day she explained to her hostess that he hoped the people of the church would not send for him to conduct funerals, but would have the present pastor of the church. Thinking perhaps she might have given offense, she looked up with a bright smile and added: "But of course he would be very glad to attend your funeral."

Clifford can ask questions quicker than we can answer them, and a few days ago his uncle told him he would turn into an interrogation point. I agreed with him and said: "Yes, I had once seen a picture of a little boy turning into one. He had become more and more curved, and finally had become just a large interrogation point."

Cliff listened intently, and when I had finished, he in- stantly asked: "Well, how did they keep the dot under him?"

"Don't you want your nice bread and butter, Anne?" asked her father. Anne shook her head. "It's a shame to waste such nice bread and butter," continued her father. "I'll eat it myself." Anne watched the process with big eyes and a look of expectancy on her face.

Finally, when the last mouthful had disappeared, Anne asked: "Papa, did it tickle?"

"Tickle!" said her father. "Why, no; what do you mean?"

"I thought it would tickle," said Anne. "It had a long hair on it."

The baby was being questioned playfully as to his senses.

"What are these for?" touching his eyes.

"To see with," he answered.

"And this?" touching his nose.

"To see wiv," he answered.

"And your mouth?"

"Oh, to eat."

"What are your ears for?"

This was a puzzler, but after a moment, he said with firm conviction: "To wash."—[Delineator.

The House Beautiful—Its Flower Garden and Grounds.

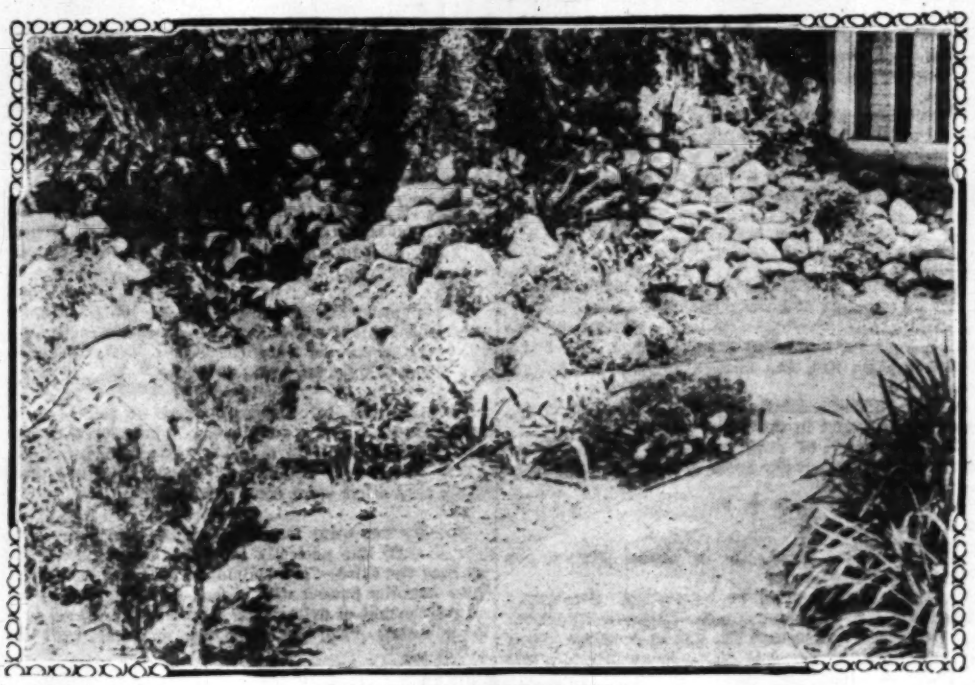
IRRIGATE AND CULTIVATE.

IMPORTANT PROCESSES THAT ARE MUTUALLY HELPFUL.

By Ernest Braunton.

DURING these warm summer days, the slogan of the orchardist, the truck gardener and the nurseryman is "irrigate and cultivate," and each of the two renders the other more effective. Soil must be stirred to receive water, and again stirred to prevent its too rapid evaporation. Irrigation, unless followed by cultivation, loses half its value. A sufficient amount and proper balance of the two form the highest standard of plant culture.

Garden culture, in theory, differs in no wise from the most improved methods in vogue in orchard and farm work. To be sure, we cannot in the garden use farm cultivators to "open out" furrows or to pulverize the soil subsequent to irrigation, but with hoe and rake we may carry out the same principles and accomplish like results. The greatest mistake made by our garden owners is the incessant sprinkling of everything in the garden. The method is correct, for on restricted areas it is economical and by far the most effective if continued until all the soil is thoroughly wetted. Where failures result, they are caused by insufficiency of water which only wets the surface soil and does not reach the thirsty roots of anything except some herbaceous plants. It pays at all times to stir the soil, even though shallowly; yet the profit is much greater if it be done deeply. In



COBBLESTONES IN THE GARDEN.

stirring the soil, however, it is as well to stir something into it occasionally. Thoroughly-rotted manure, thoroughly and deeply incorporated with the soil, will make a garden produce the finest of plants and flowers.

Cobblestones in the Garden.

Though by no means the best material for rock gardens, our common cobblestones may be made quite effective by a proper mixing with plants. The best rockery material is the most porous rock to be had, for time and the elements will mellow its harshness. Our cobble stones are too hard and too smooth for ideal plant rockeries, and when used should be nearly obscured by plants.

What Is Chlorophyll?

Even the world's most eminent chemists have been unable to determine with certainty the composition of chlorophyll or the green coloring matter in leaves. Plants often get "sick" and lose this color, the leaves becoming white, yellow, or variegated. This disease is called chlorosis. All the chemists can tell us at present is that "chlorophyll is a magnesium derivative, from which the metal is eliminated readily by means of acid but with great difficulty by alkalis. The green pigment consists in most plants apparently of a mixture of magnesium derivatives, a crystalline chlorophyll, and another chlorophyll or mixture of chlorophylls which are esters of the unsaturated alcohol phytol." The statement is made that there is a considerable amount of evidence which tends to show that an intimate chemical relationship exists between the green pigments of plants and the red pigments of blood.

Grow Herbaceous Perennials.

1. For Their Beauty.—Great variety in the habit of the plant. Much diversity and beauty of foliage with flowers of interminable variety in form and color. By a proper selection, a continuous bloom can be kept up during the entire season.

2. For Their Permanence.—When the foliage and flowers fade, that is not the last of them, they will appear stronger and more beauteous the next season.

3. For Their Dividends.—One can give away the increase and still be as rich as he was before. At the same time he can do good to his neighbors and friends by adding to their enjoyment.

4. For Their Ease of Culture.—When once planted, they may usually be left undivided for three or four years, and in some cases much longer, requiring little or no care.

5. For Their Flowers.—They are generally abundant bloomers, and many are excellent for cut flowers.

6. For Their Cheapness.—This class of plants costs very little when obtained in small size. Better perhaps, than buying plants, is growing them from seeds; it is an easy matter.

Native Asters of California.

Our State contains about twenty-speices of wild aster, though in the United States there are some 200 species out of a total of 300 for the whole world. Our climate in general is rather warm, for as a rule, asters prefer cooler and damper climes, yet strange to say, our handsomest species grows upon the desert sides in rocky soil.

A very handsome species, known as Anderson's aster, grows in the Sierras northward and is but sparingly found in Southern California, though we are not without a few showy species in any portion of the State. Locally, our finest species is quite rare, being restricted to the Arroyo Seco north of Los Angeles. So few in numbers is it that until lately it has escaped the eye of the botanical explorer, being recorded in science as Aster Greatai. We have two others in this section that are worthy of garden culture and both grow in the low meadows toward the coast. These are A. hesperius or Western aster, and A. Menziesii or Menzies' aster.

Though asters probably are found in every county in the State, another flower closely allied, is often taken for them, for some of the species have flowers as large and showy as many of our asters; these are the Erigerous, and the showiest, E. Philadelphicus, is to be found not only east and west in this country, but in Europe and other countries as well. Most of our native asters are perennials, and if one does not wish to wait to grow them from seeds, they can be marked and a clump of them taken up later. Most of the species are in bloom at the present writing.

Grass Under Trees.

Exhaustive experiments have been made to determine the cause of grass beneath trees causing death to the nobler plants, but so far without definite results other than a certainty that such action is due to some poisoning action exerted by the grass. Death of the trees is not due to root competition, increased evaporation, difference in temperature or aëration.

Destroying Ants.

A solution of potassium cyanide at the rate of one ounce to a gallon of water when poured into a small pit at the exit of a burrow destroys ants to a depth of one and a half feet below the surface of the soil. This solution can be prepared at a cost of from 1½ to 2 cents per gallon. It appears, however, to be injurious to plant life.

An Attractve Vine.

Vitis heterophylla variegata is a very showy, variegated-leafed grape that makes a fine show throughout summer and autumn, its only drawback lies in the fact that it is deciduous; however, it is well worthy of a place in any garden.

SLUMBERLAND MATTRESS

SLUMBERLAND is a name that we want every home to become familiar with. We believe we have the best mattress on the market, and in putting it into homes we are confident that it will prove a splendid advertisement for us.

Our SLUMBERLAND mattress is a ... to wide-awake people. It is a good ... producer. Nothing makes one feel ... or more like undertaking a hard day's ... than a good night's rest. You will ... better if you own a SLUMBERLAND.

It is composed of the very choicest ... als. It is made by our best mattress ... ers. It comes in any size. It sells ... $16.00, $18.00 and $20.00.

PEASE BRO'S FURNITURE CO.
640-46 S. HILL ST.
Los Angeles

WE PAY FREIGHT FULLY GUARANTEED

Stop Gray Hair

Before it places upon you the seal of age and ... you among the "elderly persons."

Mrs. Nettie Harrison's 4-Day Hair Color.

restores gray or faded hair or whiskers to natural ... shades. It is the only entirely successful and ... tory preparation for this purpose. Simple—Safe—... Unlike Hair Dyes it is clean and most convenient ... use. Contains no Lead, Sulphur or other harmful ... gredient. No matter what disappointment you may ... had with "Dyes" or "Restorers," don't fail to get a ... tle of 4-Day, which works upon a principle distinct ... its own. It never fails. Price $1.00 at all druggists.

MRS. NETTIE HARRISON
San Francisco

Pin Money for Ladies

To earn a little money at home unknown to ... men folks is the ambition of many women, both young ... old. Of necessity the work must be clean and genteel, ... the compensation good. Quite a number of ladies are ... ginning to realize that a profession like manicuring ... readily be learned in two weeks, and the knowledge ... for money making at home. A set of up-to-date manicure ... utensils is essential to success, and yet the California Institute of Beauty Culture, 830D Market street, San Francisco, ... offers to send without payment in advance a complete manicuring set, and a course of lessons so simple that a child who can read and write can easily learn. Ladies who desire ... to add to their incomes will do well to write to them at once.

VACY STEER'S Corn Plaster
PRICE 25 CENTS
CURES SICK FEET-SURE.

Drug Stores and Shoe Stores, Los Angeles

Diamonds on Credit

One-fifth down and the balance in eight equal monthly payments. No interest.

THE DIAMOND CREDIT
424 So. Broadway.
Agents for the Hamilton Watch

All Our Mattresses Are Guaranteed
BOSTON BEDDING CO.
836 SOUTH MAIN STREET.
Phone F8941. Mattresses Renovated

SILK YARD WIDE

Made in California on our own looms and sold direct to consumers. All middlemen's profits saved. Full line of plain and fancy weaves. We fill orders same day received. ... delivery anywhere. Send 10c for samples. This is the only factory in California. LOS ANGELES SILK WORKS. Central department Store, 609-19 S. Broadway, L. A. Mail Order Department, SEAL GARDEN, CAL.

"Crown" Flooring

Hardwood Floors for old and new houses laid ready for use, $1.10 per yard and upwards.

N. B.—Cleaning and Waxing at reasonable rates.

JNO. A. SMITH FLOOR CO.
Tel. M2668; Home F6629. 619 S. OLIVE

The City Beautiful—Its Avenues, Streets, Parks and Lakes.

NATURE STUDY.

INTEREST IN IT NEVER BEFORE SO WIDESPREAD AS NOW.

NEVER before has interest in nature study been so deep or widespread as at present, and it is believed by those most closely in touch with its workings that it is destined to give us, in another generation, a nation of plant lovers that will revolutionize the appearance of our home and cities. Then cities will no longer be known as "forest" or "garden" cities, for all will be forests, and parks, instead of being sparsely-planted areas with roads through them, as are all of ours at present, will have more of the "tangled wildwood" effect —a smack of real nature.

It has been noted that nature-study students lean far more heavily toward plant life than to any of the other branches and the methods of teaching seem to be a pleasing departure from that which characterizes botanical instruction in our schools and colleges. One prominent writer in the Nature Study Review writes: "It would be far better if biology teachers in our normal schools were drawn from graduates of our agricultural colleges, or from the ranks of intelligent gardeners and horticulturists, than from those who have had the present biology course in many colleges and have been given no idea that it is not and cannot be 'adapted' to the needs of normal-school students and grade pupils. If the colleges are to train normal-school teachers in biology, it is imperative that they supplement their present technical courses by a thorough course in biological nature study." Prof. L. H. Bailey, dean at Cornell, and one of the foremost educators of this country, maintains that the ordinary public school seems to lack motive power, being dominated too much by system, regularity, and college ideals, and that "the formal literary college entrance requirement is not an expression of the best activities of living." He believes that while nature-study work should be systematic, definite, and have relation, nevertheless it is easy to make it so formidable as to take the life out of it. "Laboratory teaching may be just as far from life as book teaching is; it all depends on the intention and the mode."

J. W. Shepherd points out that a large part of elementary science work has been diluted college work, that much of the laboratory work does not raise a personal problem for the individual student, and that the nature-study teacher must come over to the children's standpoint and concern herself with furnishing them rich, vital experiences, rather than developing scientific generalities. To this end the student-teacher should herself have experiences as a student with the same kind of material that the children will use in nature study.

O. P. Dellinger, in discussing the same general subject, holds that the nature-study training course should differentiate nature study from what it is not, make clear the aim of nature study as distinct from that of other related subjects, acquaint the student-teacher with the literature of the subject, give a few type outlines of lessons, and stratify the work for different grades. M. J. Bigelow sets forth the belief that nature study should not be limited to any particular phase of the subject, that direct observational study is the essential method, that the study should be made from the standpoint of nature as it touches our daily lives, and that close imitation of the technical science of higher schools is highly undesirable for nature study in the elementary schools. Thus we see that nature study has really little in common with botany, though most of us have been hugging the delusion that in studying botany we were getting closer to nature in one of her most important and interesting departments. Very seldom indeed is a botanist a plant lover, and if we are to have a nation of builders of the "home beautiful" and the "city beautiful," we must pin our faith to nature and to botany not at all. Those who care for botany enough will be sure to study it.

Public Comfort Stations.

One of the longest and most important municipal strides of the last decade is the increased and increasing number of public comfort stations and still we need more, for after all the world is for those who live in it. European countries are far in advance of America in these public conveniences, and Los Angeles is well to the foot of the class in this most important phase of public improvement. There is no question as to the necessity of these stations, but city authorities do not always know or will not always see what is best for the whole people. Too often "city fathers" have individual fads, and lose sight of comfort for women and children, to say nothing of the visitor or the rural resident not used to city life. The question of public comfort stations is an all-important one, and will force itself upon our attention more and more in the immediate future. The writer would like to predict that our city will be taking up this question with some seriousness in the near future.

Town Parks.

In town or small cities, the most important park matter is acquisition of land; park development may come later. In nearly all places, more especially in California, land values increase rapidly, and it is necessary to apply all available funds to the purchase of land. Even if a town has but a stretch of wild land for a few years, it is vastly to be desired over an improved "public square" or small area covered with closely-clipped lawns. One hundred dollars per acre will plant all the fundamentals to make in the future the very best of parks. The only proper method is, first, get all the land you can; secondly, use the next available funds in securing a plan from some competent landscape designer; thirdly, plant out the trees provided for in the plan, and then the shrubs. Let all lawns and small plants be unknown until the public can well afford them. Trees and shrubs will give them shade and shelter for recreation and picnic grounds. A place to rest in comfort, away from the glaring artificialities of city life is after all, the chief end to be desired. To have this, it is not necessary to build statues, ornamental fountains, bright-colored flower beds or any of the artificial features of the ordinary city park. We may see all these in city gardens and none should be seen in public parks except they are leaders in this class of work. A "touch of nature" should be the key to all park planning and planting.



AN IDEAL NATURAL PARK SITE.

Combatting Red Spider.

The United States Department of Agriculture has issued a bulletin on remedies for red spider which attacks both gardens and orchards in Southern California, and is also a serious green-house pest everywhere. The following remedies are advised:

"For the green house and for general use, sulphur with neutral, whale oil, and other soap solutions; kerosene-soap emulsion; and spraying with water.

"For the treatment of trees and shrubs, the same as the above, with the addition of resin wash and the lime-sulphur and lye-sulphur mixtures.

"For truck and garden plants, lye-sulphur wash and the same remedies as for the greenhouse, with the addition of clean gardening or farming, early fall plowing, keeping down weeds, and crop rotation where practicable."

Cawston Ostrich Feathers

are stronger, have better luster, will retain their curl and wear for years.

Best in the World

Prize medals at Paris, Omaha, St. Louis, Buffalo, Portland, Jamestown.
Illustrated catalogue and feather price list free.
We repair old ostrich feathers

City Store

313 BROADWAY.
(The Ville de Paris is next door.)

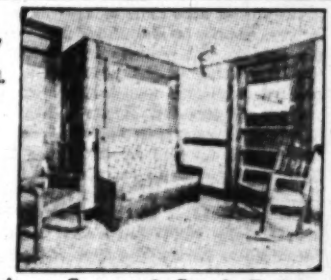
Visit the Farm at South Pasadena.



We manufacture the only perfect Wall and Seat Bed.

Safe
Artistic
Easy to Operate

Prices and Illustrated Matter upon application.



Haley's Sanitary Seat and Couch Beds.
California Perfect Improved Wall Beds.
SOUTHERN CALIFORNIA HARDWOOD MANUFACTURING CO.
Display Rooms 507 So. Main.
General Office and Factory
1200 EAST 8TH STREET, Los Angeles, Cal.
Phones Home 10915, Main 2620.

FIRE-PROOF STORAGE

Household goods stored, moved, packed or shipped.

REDUCED RATES

To or from eastern points on household goods. It will pay to see us before you ship
THE BIG GREEN VANS FOR MOVING.
"They Know How."

LOS ANGELES WAREHOUSE CO.
Security Van and Storage.
Main 306; A-8727. 316 Commercial Street.

BEKINS

Fire-Proof Storage

1335 South Figueroa

Now open for business. *Reduced Rate Shippers* of household goods to and from the East and North.

The Armours Fertilizer Co.

Have severed all connections with W. H. Brown. Our fertilizers are sold exclusively by Hudson & Davisson, landscape gardeners, 732 South Flower St. Phones—F4148, Main 8513. Hours, 1 to 6 p.m.

PATENTS

All matters relating to United States and Foreign patents given prompt, expert attention.
Call or write BROOKS & LIDDERS, Patent Attorneys, 608-10 Trust Bldg., Second and Spring Streets, Los Angeles, Cal. Phones A8252; Main 6261.

SAN FRANCISCO
Veterinary College

Next session will begin Sept. 15, 1909. Catalogue free. DR. CHARLES KEANE, President.
1818 Market Street. San Francisco, Cal.



One Dollar Per Week

Pays for an Edison

Write for catalogue. Angeles Talking Machine Co., 503 S. Main, Los Angeles, Cal. Home F2483.

"OUR BUSINESS IS GROWING" Choice Flower Seeds, Rare Plants and Cactus. Send for New Catalogue. Theodosia B. Shepherd Co., Ventura, Cal.

Practical Poultry Culture in the Southwest.

DEVOTED TO THE INTERESTS OF STANDARD-BRED POULTRY AND THE PEOPLE WHO GROW IT.

OUR AMERICAN BREEDS.

Occupy a Prominent Place With Pacific Coast Breeders.

By Henry W. Kruckeberg.

NOTE.—Short articles of a practical nature are cordially solicited from breeders and fanciers, relating their experiences with poultry, giving their successes as well as failures. The writer will be glad, in so far as lies in his power, to answer inquiries of public interest bearing on any phase of an enlightened poultry culture, such as feeding and management, disease and its prevention, market conditions, fancy points, etc. The co-operation of utility breeders and fanciers is cordially solicited, to the end that the best thought and practice in an enlightened poultry culture may find a healthy expression in these columns.

TAKEN as a whole, the American breeds of poultry occupy a foremost position among commercial breeders. On this Coast it is a toss-up as to which class predominates, the Mediterranean or the American. In our opinion they are about evenly divided, with the Mediterranean in the lead about San Francisco Bay, but in the northwest and southwest the American, we believe, is slightly in the lead. And what a grand class it is. No breed has so many champions as the Plymouth Rocks and Wyandottes and no other breeds of all-purpose fowls are so numerous or represent a larger investment. France boasts of her Houdans, certainly a fine breed, but they furnish a white carcass with black legs and the plumage being of the same color, the carcass does not present so fine an appearance unless the black pin feathers are all removed. England has her Orpingtons, but it is doubtful even with her own breeders if the American breeds are eclipsed by them, for our English fanciers have done much to improve both the Wyandottes and Rocks, especially the newer varieties. Closely following these two leaders in the American class are the Rhode Island Reds, which have been handled with remarkable intelligence during the first few years. In type closely resembling the Rocks and Dottes, they have been otherwise strengthened in both economic and fancy advantages, especially in color of plumage and head and leg points. By many it is supposed that the American class is limited to this group, but there are a number of others which have never attained any great prominence, but still are bred more or less. Among these are the Black and Mottled Javas, Dominique, and Buckeyes; all recognized by the standard. In addition, some reference should be made to the Sherwoods, strongly resembling the White Rocks, with a tendency to Langshan shape, the White Wonders, suggestive of the White Dottes, only having slate-colored legs. These two latter breeds are now almost obsolete. There is a combination of qualities in the Rocks and Dottes that is indeed hard to beat. Being good layers they also combine with this good quality as table fowl. Unlike the Leghorn, which has become recognized as the egg machine on this coast, the American bird makes a fine roaster when arriving at an age when egg production shows a decline. The Cornish and Dorking are great meat breeds, but as a class cannot be compared to the Rocks and Dottes for hen fruit; the Mediterraneans are good croppers of hen fruit, but do not "show up" on the marble slabs of the butcher shop. In the showroom the American easily attract admiration and give every evidence of beauty of form and plumage. These things having all been proven in the show pen and in the market-place, there is every reason why the American breeds are popular wherever known.

An Economic Source of Green Food.

Mrs. J. N. M., Los Angeles, sends in the following timely correspondence on the green-food question. Have any other readers of The Times experimented with corn in the stalk as food for poultry?

"The easiest, quickest, cheapest and therefore, perhaps, the best way to get green feed for poultry is to plant corn in rows, two or three kernels to the inch, rows about twenty inches apart. Keep it well watered and it will grow luxuriantly and in a few weeks be large enough for use. Pull the largest stalks as many as can be held in the hand; take a good sharp butcher knife and after the manner of whetting with a jack knife, slice it thin, not more than half an inch thick. Begin with the roots; they will eat it all. For the young ones slice thinner; chickens of all ages will go for it as they do for fresh meat. I feed in the morning—because then it is fresh and juicy—all they can eat up by noon. It takes but a few minutes to cut enough for fifty fowls. If one had a seed cutter perhaps it would be easier. Any little space in the garden can be utilized and by repeated plantings one may have green feed almost the year round in Southern California. If space is limited, plant between the rows when the corn is two feet high, but to continue such a tax and also to have the feed tender, the soil must be kept very rich. The fertilizer from the yards will do wonders. I have fed corn in this way for several years, and the results in health and egg production have been excellent."

The Value of Egg-Laying Contests.

On more than one occasion, reference has been made in this department to the various egg-laying contests that have of late years been a feature of experiment-station work, and also of the poultry business in general in England and Australia. For the most part these contests have been carried on with the recognized egg-producing breeds with the result that honors have been rather evenly divided. There is a feature, however, connected with these contests that merits a word of protest. When any given breed comes out with a brilliant record, owners and propagators at once seize the opportunity for advertising purposes, giving the impression that all hens of that particular breed will do equally well. This is not true. The egg-laying contests usually represent the pick of a given flock, and though giving fine records, only demonstrate that the particular individual hens in a given contest are good layers—it is no criterion as to the laying propensity of like number of different hens of the same breed. In other words, egg-laying contests do not prove superior values of breeds, only of individuals of breeds.

The Black Jacobin Pigeon.

Southern California enjoys the distinction of breeding some of the finest pigeons in America—especially in the breed known as Hen Pigeons. Of the other varieties some progress has been made with Parlor Tumblers, White Fantails, Pouters, Jacobins, Carriers, etc. The illustration shows a fine Jacobin hen, a breed possessed of many qualities calculated to fire the enthusiasm of the fancier, and which is especially popular in England, Scotland and Ireland. It is a medium-sized bird, full-breasted, long, and slender, with a jaunty carriage, holding its head about eight inches from the ground. Its head is small, hidden to the eyes by the long hood. The eye is pearl, white, or sometimes, orange-tinted; beak, short, and rather thick; wattle, small and smooth, and eye wattle, small, circular, and prominent. Head from the mouth and eye upward white, also the tail coverts and primary flight feathers. The remainder of the bird is black.



BLACK JACOBIN HEN.

BLACK JACOBIN HEN.

Eliminating the Crow.

An anonymous correspondent sends in the following pathetic appeal to The Times:

"Could not some of the people who do extraordinary things with fowls be induced to exert their wizardry in the direction of eliminating the "crow" from cocks? The man who succeeded in performing this feat would assuredly be regarded as a philanthropist of the highest type by the millions of suffering human beings whose necessary rest is destroyed by the crowing of cocks from midnight to the dawn of day."

It seems to us that the man or woman who objects to the glorious call of the crowing cock must have a trifle of the pessimist in the blood, especially in the morning after a bad or joyful night. There is nothing but courage, fortitude and ambition in the call of chanticleer, announcing the approach of another day in which we are to do and dare, to embrace Dame Fortune and conquer. A lusty crow is never negative, but always positive—an element that all of us at times need in our business. In spite of this, your night worker and day sleeper finds chanticleer's shrill and high-sounding notes at times annoying, and since this sort of people are all city workers rather than followers of the outdoor life, something may be said in their behalf. For instance, city people can keep a few hens for eggs without males. This precludes breeding, but when beyond the age of profitable egg production the hens could be disposed of for eating purposes and pullets purchased from some responsible breeder to take their place. In this way a neighborhood or locality might be kept quiet for lazy people in the early morning. As to eliminating the crow, you might as well try to take the laugh out of a man or the smile from a woman. God in his wisdom gave male poultry the privilege to crow. Unless cocks are all killed, we take it for granted that the practice will continue for some time to come.

A "Know How" in Arizona.

Success usually comes to those who "know how," and hence are deserving of it. For years it has been the custom for Arizona to import nearly all of her poultry products, presumably upon the theory that poultry raising did not pay as well as mining and cattle growing. It remained for an invalid Episcopal minister to explode this false idea, and the place of his exploitations is just out of the city of Tucson. Here Frederick Lyne has succeeded in establishing one of the most profitable poultry farms in the southwest. His breed is the ever-popular White Leghorn, of which he has at present upward of 5000 head on the place. In mentioning some of his experiences in building up the business Mr. Lyne said that when he started his poultry ranch he heard much of the great Arizona chicken disease—meaning roup. "But I have found that the disease most to be dreaded [illegible] poultry is acute laziness or ignorance on the part of man who owns the hens. There can be no 'make' successful poultry raising."

The hen yards at Lynehurst look like a part. [illegible] yard has its trees which afford ample shade. [illegible] is piped to all yards, insuring a plentiful supply [illegible] hot days of summer.

In one respect, the Lynehurst ranch leads the [illegible] and that is the way in which it places its eggs [illegible] market. The eggs are packed in a one-dozen carton sealed up under a strikingly beautiful label. [illegible] labels are dated and nobody sees or touches them from the time they leave the ranch until the carton is opened by the consumer. Likewise all [illegible] and hens are marked with an aluminum band [illegible] leg of each chick on which is stamped "Lynehurst."

When asked why he goes to this expense and [illegible] Mr. Lyne says: "This egg business needs toning [illegible] ginger, style, if you please. Hitherto it has been [illegible] the knees, and needlessly seedy. The day of the paper bag and lard pail for delivering eggs to the consumer is passing away. I also see the coming [illegible] the rotten-egg industry. Lynehurst, and all [illegible] like it, are doing good work in that they make [illegible] the dream of the pure-food propagandists."

The success attained is strongly indicated in the fact that one firm in Los Angeles supplies this establishment with 10,000 carton labels a year, which [illegible] that an equal number of dozens of eggs have been [illegible] keted at fancy prices. This success only again emphasizes the fact that when followed along intensive [illegible] poultry culture is quite as much of a business as [illegible] ning a bank or superintending a railroad—it's all in [illegible] "know how."

Litter for Birds in Confinement.

For birds in confinement some provision must be made which will promote exercise. To bring this about eastern breeders have what is known as scratching [illegible] or runs, which consist of an inclosure containing [illegible] six to eight inches of litter—old straw, dry leaves, [illegible] into which the grain feeds are scattered to [illegible] scratching or hunting for it on the part of the [illegible] In Southern California, litter is not always conveniently available, in which cases many breeders keep their [illegible] well plowed or spaded, and rake the grain [illegible] the loose and porous soil. Either method answers well. With the former, it is advisable to change litter material as soon as it becomes soggy and [illegible] by the latter method, it is essential that the earth be frequently worked.

Of the two methods, we believe the litter when [illegible] able puts more ginger into the birds, because it calls more activity in finding the seed grains. As a "scratching force," dry leaves are admirable because they [illegible] to pack easily. A yard covered to a depth of [illegible] ten inches will certainly have to be "stirred over" by hens in order to have their hunger satisfied. Straw is also good, though apt to pack somewhat quicker.

Work is as important to the highest development of the hen as it is to all life. Effort makes for strength, for health, and for productiveness. The lazy bird is not only unprofitable, but easily subject to disease and vicious habits. Verily, work is the salvation of the world, while idleness is its ruin—this applies to the world of domesticated web and feather quite as much as it does to mankind. Get your poultry to work and you will have a contented and happy flock.

Disinfectant in the Poultry Yard.

The regular use of disinfectants in barns, [illegible] poultry yards and houses has almost become [illegible] whenever live-stock farming is intensively [illegible] Under modern methods it has become recognized that the intelligent application of a few cents' worth of [illegible] killing elements in the food and water, and its [illegible] tion as a spray to houses, nests and yards is one of the most effective preventives of disease and vermin [illegible] to the breeder. For be it known that germs [illegible] crobes are ever present, and unless held in [illegible] will soon vitiate the economic values of even the [illegible] of flocks.

There are many good disinfecting preparations [illegible] on the market, all of which are comparatively [illegible] sive and efficient in action. As a means of practical [illegible] plication, a low-priced spray pump is to be [illegible] though where the yards are small and only a [illegible] tively few birds are kept, it is practical to use a broom or swab in yards and houses, and especially the latter in cleaning drinking vessels. Some of the disinfectants also act as preventives in case of [illegible] when sprinkled on roosts and floors; the fowls [illegible] the fumes and so become more or less immune.

About all the commercial disinfectants are [illegible] by the addition of water, rendering their cost [illegible] cents per gallon.

Consolation.

"Of course you'd have been happier if you had married me?"

"Yes, love; but I wouldn't have known it."

FOR EGGS NEXT FALL BEGIN FEEDING [illegible]

West Coast Egg Foo[illegible]

Don't let fowls get all run down during molting [illegible] won't get the best egg results that way. Build [illegible] let free.

WEST COAST MILL, Los An[illegible]

To Help Young Women.

PRACTICABLE PLAN BEING SOUGHT IN BOSTON.

From New York Sun.

BOSTON is to have something like a Harvard union for young women. This institution, to give it a long name, is to serve the convenience not of a single university but of many schools, general and technical.

Although Boston long ago ceased to be the literary center of the country, the city is still in a very important sense an education center, and almost as much for young women as for young men. Readcliffe, the University of Boston, the Boston "Tech," Simmons College, the Normal Art School, the Museum School of Arts, the Conservatory of Music and many other schools great and small have several thousand young women from places in Massachusetts and New England outside the city; from distant parts of the United States, from Europe, Asia, Africa, and the isles of the sea. Persons who are fond of large and round numbers say that there are 10,000 women, mostly between the ages of 17 and 25, attending these schools and living for the most part in dormitories and boarding-houses.

Others go in and out of town daily to their studies, and many live with relatives and friends. Perhaps the awarded total of 10,000 includes a good many that are homes in this last fashion, but the homeless make a large and distinctive class of the young spinster population.

Now, the wonder is that a town fairly dripping with such sympathies for the lonely, a town that has a refuge for neglected domestic pets and a home for disabled horses has so long left all these young women to shift for themselves. A woman who came to Cambridge some years ago to take a technical course and brought a letter to the clergyman whose church she attended complains that neither the pastor nor his associates made any attempt to seek her out, and she was left in utter loneliness.

This was probably an extreme case, for there have been efforts, sporadic and systematic, to look after the younger young students who live in and about Boston eight or nine months in the year and have no natural social relations. Some excellent women give afternoon teas to girls whom they suppose to be lonely. Students appear at week ends, at dinners and at other ordinary social affairs. Those young women who attend some church regularly are included in such social workings of the congregation as they have time for.

In the dormitories, large and small, of such an institution as Simmons College there is a community life. Perhaps every considerable school that is attended by young women from out of town has some form of social organization. There is a social life of the studios which the girl art students have their share.

But all of these efforts taken together, however, do not satisfy the social needs of these thousands of young women. In fact, their social needs are so different from those of other women resident in Boston that ordinary means cannot meet their requirements.

The young women at school in Boston are in a very different situation from young men. On the average, the girls have much less money to spend, and they are more in earnest about their studies, because they go to school for a serious and practical purpose.

The indefinite thing called culture is not the chief object of many girls students from out of town, and to get it they come hundreds of miles to a strange city for the sake of four years' loafing, athletic and social amusements. They are terribly in earnest, and it must be confessed that a good many wear the traditional gold-bowed glasses of the caricatures.

Simmons College, for example, has thrown overboard the whole classic paraphernalia of education, and teaches even modern languages mainly with a view to their practical use in technical studies. Most of the hundreds of girls attending its classes are fitting themselves to be professional housekeepers, librarians, stenographers, private secretaries and the like.

Even some of those who attend the university schools are mainly occupied in strictly utilitarian studies. Busy young women such as these who are trying to save time and money do not want the form of relaxation provided by ordinary social gaieties.

It is supposed, however, that they would welcome the sort of social opportunity to be offered by a more or less distant equivalent of the Harvard Union. The institution will not be a charity any more than the union is, and it is probable that the various schools whose students will be admitted to the advantages of the club will find it wise to contribute to its support. Initiation fees will thus be attractively small.

The club house will not be elaborate in appointments, but will furnish reading and idling rooms, and there will be teas, receptions and the like at suitable hours.

Since the young women have quite enough of lectures in the classroom, it will perhaps be unique among Boston's public and semi-public institutions in not undertaking to provide its members with too much of such intellectual pabulum. Of course it will not be able entirely to escape the accustomed Bostonian means of culture, for where ten Bostonians get together nine will write while the tenth lectures.

The problem of student life in Boston the contemplated institution cannot easily solve, that of food, for even if it should provide a single centrally-located restaurant where young women could be wholesomely and honestly fed at a moderate price the gastronomic needs of these scattered thousands could not be met.

Even women students know more about the science of cookery than any others in the world, but perhaps there are not 10,000 worse fed young women among the presumably educated classes of any city than those in the Boston schools.

The raw material of food is very high-priced in Boston, and the device of employing relatively cheap cooks, while it saves a good deal on cost, does not contribute to the most wholesome and palatable preparation of the expensive raw materials. No town has more cheap restaurants or worse.

Girl students and others with notions about economy and health go a good deal to certain cheap and scientifically-conducted restaurants, one of which at least is said to furnish with each dish a careful analysis of its nutritive value. Some of these places have repellent names suggestive of gastronomic hospitals. The food is said to be sound and well prepared in even the worst-named places, but no person with a lively imagination or a sense of humor finds it easy to enter the "Gastronomic Kitchen," the "Health Food Buffet" or the "Dyspeptic's Delight."

If the projected union for girl students can take this matter of proper feeding in hand, and while looking out for health not forget esthetics and the palate, it will do much for the educational system of Boston.

Where Real Men Live.

STIRRING ACCOUNT OF LIFE ON A DESTROYER IN A GALE.

From Cassell's Saturday Journal.

PICTURE overhead a deep, heavy, gray sky, with the cloud wrack scudding along at awesome speed, the chilling rain coming in sharp bursts of hazy dreariness, driven by the howling sou'easterly gale and slashing down upon the ironwork of the black destroyer, who, with her deck fittings lashed tight and her interior sealed, is smashing her way, in spite of foam, through the long-drawn "nose-ender." On every hand great shouldering seas rise high above the pitching rails and slide away in yawning abysses.

To cross the main deck in this turmoil of wind and water requires the use of hands and feet, a quick run, a flying clutch at anything staple, through sheets of flying spindrift and fretted sea ankle-deep, and the bridge ladder appears above your straining eyes, swinging in the giddy fashion of rope steps, as the destroyer describes parabolic curves at the bidding of the elements.

Up this naked-steel terror contrive to climb—if you are one of the crew, you will swing up like unto the fashion of an ape—as she leaps upward, remains for a brief second kicking on the crest of the wave, all shivering vibration, then down, down, like the bad nightmare of your youth, into a green valley.

A Momentous Discussion!

The torpedo coxswain stands at the wheel, a stolid-faced, oilskin-covered figure, a true type of the burly sea dog. The lieutenant-commander, beak-nosed, keen of eye, and spare of frame, holds tight to the binnacle and shelters as far as possible behind the canvas "dodger." The sub has jammed himself in the corner of the opposite weather cloths, a dripping figure that, as I peep over the platform, is arguing loudly with his superior officer upon a subject of fearsome import.

"Hello! Here's the passenger, by all that's lucky!" quoth the commander above the howl of the wind through our banging cordage as a haze of spindrift drenched the bridge crew. "He'll be able to settle the whole question in two ticks. The fact is Goddard and myself have been having a bit of an argument on the rights of a taxicab driver to ask for a 'tip.' Now, there's the question: what's your view?"

By all the powers of the tempest, by the black, heaving sea, by the roar of the sixty-mile storm, these two men upon this windy platform, tossed hither and thither by the fierce gale, half-drowned by the smashing water that rolls over the frail, puny 200-odd feet of shod death, calmly discussing the rights of a grimy cab driver to receive gratuities!

A Wild Rush of Water.

A great sea higher than the rest rises like a solid black hill in the middle distance, slides over in a whistling crest of pure white foam, and leaps upon us like some angry beast. For an instant it curls above, then slats down upon our heaving turtle back, and drenches over us in a wild rush of riven water. Even the two officers behind the weather cloths to port and starboard, the burly figure at the wheel—veering not an atom from his course—all are hidden for the moment in the sheets of cutting spray; then, when we rise once more, with the water pouring off us (escaping in an icy stream down between our blade bones,) there are those two youthful officers calmly waiting, with never a shiver, for me to commence my dissertation upon a subject that I cared nothing about.

"There's not a dry spot in her or on me, for the matter of that," I growled, successfully disposing of the subject of taximeter cabbies, "and I'm hanged if I would face a sou'easter again in one of these tin boxes for a ten-pound note."

The sub smiled. "What did you expect," he laughed, "a drawing-room and dinning-room, with a table d'hote served at 7 precisely, with a gyroscope to steady her?"

They roared.

"All in a day's work," quoted the hawk-faced one soberly. "Making you appreciate the pleasures of a nice warm room and a cosy fire. Makes you know what good food is, old chap; makes you think, when you get into your civilian rig and go ashore. East by south—quarter south."

"E' be sou'—quarter sou' 'tis," rumbled the helmsman.

Submerged!

A great green sea comes tumbling up. The commander looks anxiously below. A figure all glistening oilskins is dragging himself forrard along the deck.

"By Jingo! Here comes a beast," quoth the sub, watching the wave.

"Hold tight, below there!" roars the skipper, his eye on the man, as the sea meets us with a crash that shakes her from stem to stern, that roars like a whirlpool over the poop, hissing like a thousand snakes round our heated funnels, and washing clean over the seaman in his oilskins.

"Good God! he's gone," I cried, high above the wind.

"Not he," growled the sub; and, in corroboration, the glistening "oilies" peeped forth again as the gallant little craft rose, shaking the foaming sea from her decks in a score of minature Niagaras. Then the man came, with no concern, to the bridge and reported.

There are others like him crouching under the bridge, behind the funnels, or aft; swearing now at the liveliness of His Majesty's torpedo craft, and then at the wetness of things, and finally going off into a heated argument on the merits of a certain comedian or professional footballer, conducted in a voice trained to reach one octave above the whistle of the wind.

Daring Things, and Facing Death.

Contrive by divers means to get below the stokehold, and see here grimy humans that dare things and face death in a terrible form. Clamber down a steel ladder—one instant under the feet, the next coming over until you crawl like a fly on the ceiling; negotiate this, and you reach the checker-plate floor of the stokehold, shuddering and heaving to the pitch of the ship. Around is a heated haze of warm, metal-smelling vapor; on either hand great half-hidden fans roar at countless revolutions a minute, pumping the air below; black, heavy oil soaks into your clothes and ruins them forever.

A leading stoker—the name is a misnomer now that oil fuel has superseded coal in our mosquito fleet—tends the panting force pumps that drive the warm, crude oil through the burners with a fiercely-burning spray into the fire-brick-lined furnaces of the water-tube boilers. Crawl gingerly through this haze in the fierce light from the numerous ventilator doors on the boiler fronts, and come upon another grimy human—the assistant-engineer—peering with far-seeing eyes into the sooty window in the funnel uptake and regulating his burners with the care of a mother. His face, dirtily-pale, turns.

"Find it a bit warm after the deck," says he, wiping his hands upon a grimy piece of cotton-waste; "but it's not half as bad as it used to be on the old coal burners. You see, these 'oilers' require a deuce of a lot of air for combustion, say about 14,000 gallons of air to every gallon of oil consumed, so you see we have these fans that pump down plenty of oxygen. Any danger, did you say? Well, of course, there's danger—a motor-bus ride is a dangerous thing, you know, old chap." His sharp, blue eyes roamed round and became fixed upon a glistening wheel valve; on the instant he had muttered an apology, had jumped from his spy hole in the uptake, and was turning that wheel slowly, swearing gently under his breath. I thought it time to leave him.

"A Battened-Down Inferno."

The engine-room I found a battened-down inferno.

In the murky haze asbestos-coated drums drive us ahead, calm and immovable on the outside, but within a roaring mass of whirling blades, catching every ounce of steam and turning the motor at incredible speed.

Clang! The chief "tiffie" turns a wild eye to the bridge telegraph and eases her down.

Down goes our stern, then turns and begins to come up with a rush. There is a warning cry, and through the ship goes a great shiver as the whirling propellers leap out of water and roar in the air with that fierce, pulsating vibration that none but those that have known it can dream or picture. Every bolt, rivet, wheel, stanchion is strained to its utmost tension; then down they go, and for the nonce things are normal again.

The engineer-lieutenant—a calm fellow, as they all are—remarks to me that it's a gay life. I queried of danger yet again.

"Oh, yes. If one of those eight-inch mains went off with a pop, things would erupt—absolutely boil. That's just the fun of these hookers—they never do anything by halves. If we bump anything—well, there is a bump, and, if the collision mat won't do the needful, then we lose our baggage, and perhaps—well, we are a bit cramped down here, and there's not a big exit, either." He calmly glanced at the gently-moving gauge glasses on the faces of his turbines. "What do you think of them; they are beauties?"

I clutched at a glistening copper main, as I wondered, to steady myself as we rolled.

"Look out!" howled the engineer; and struck my hand away. "My charges are very reciprocal," he laughed; "they return your grip with warmth."

A bit of a wag that man.

A Toast.

From this atmosphere of sizzling steam mains and top-tilting boilers, from the domains of profane, unclean, long-suffering men, I came to the deck again, shivering in the cold, and saw a battleship in the offing.

"We are going to crawl under her lee," the sub yelled at me, "and beg for a bit of shelter, then rendezvous with the fleet at dusk; so before the fun commences let's go and have a tot together."

Thus I scrambled down and aft again, where lurked the small apartment we dignified with the name of "Wardroom," while I drank to the very best of fellows—the men that are men—the officers and crews of His Majesty's torpedo craft.

Farming in California—The Land and Its Products.

CONDUCTED BY J. W. JEFFREY, STATE COMMISSIONER OF HORTICULTURE.

FIELD NOTES.

Sacramento Elms.

THE property owners of the Capital City have been greatly distressed lately over the condition of their shade trees, especially of the elms. Hundreds of trees are throwing off honey dew to such an extent that the sidewalks are plastered a half-inch thick with this sticky substance, which mixed with the dust makes a most disgusting annoyance. They are alive with aphids. This insect is usually to be found on the elms, but the present season it has appeared in such quantities that the elms infected have become a nuisance. Some of the local authorities claim that the only elms immune are those on which the lady birds have bred in numbers sufficient to control the pest; others say that the American elm is practically immune, and that other species of the elm are those that are becoming a nuisance. At any rate, the city authorities have become alarmed and are cutting back many of these magnificent specimens, spraying others and getting into trouble for daring to touch with the saw the pride of Sacramento—the elms.

I have never known the plant lice to permanently injured large shade trees, and I think the alarm in Sacramento is not well founded, though the pests have stopped the growth of some of these great trees completely. Since the attack of the "green bug" of 1906, the aphid family has increased its unsavory reputation materially. This species was unknown upon the North American continent until 1882, and then nothing more was heard of it till 1890. In 1903 a small outbreak was noticed in Northern Texas which was perhaps the forerunner of the devastating army of two years ago which overrun the west from Oklahoma to Nebraska and damaged cereals to the amount of $15,000,000.

Local outbreaks such as are occurring in Sacramento, Coachella and Imperial may possibly become as serious to the interests involved as were the Toxoptera graminum which destroyed the western crops under the name "green bug" in 1906-7. The shade trees, however, have this in their favor: They become the breeding-places for lady bugs, lacewing flies and braconids, and the aphis will have to meet foes here not found in the cantaloup fields. The city authorities of Sacramento are taking a scientific view of the late attack and will depend more upon the introduction of parasites than upon the saw In fact, the Council is discussing the appointment of a tree warden similar in authority to that of Riverside, who will devote his time entirely to the care of the city's magnificent shade trees—perhaps the finest shade trees west of the Rocky Mountains.

• • •

The New Orange Crop.

DISCUSSING the orange outlook with me a few days ago, a gentleman who is preparing to plant a large grove in Tulare county asked me the reason that the orange men did not seem to fear overproduction. He had "seen it in The Times" that the crops rarely if ever exceeded 30,000 carloads, including the oranges used by our own people. In fact, the output has not reached the above figures. I carried him over the same ground taken in this department for years. Briefly, the present growers do not fear overproduction for two reasons: First, the average grower is not able to maintain his orange soil in condition to set and mature a full crop, no matter how profusely the trees may bloom. Summer dropping of fruit is so common, barren trees so numerous and decrepit groves so general as to excite no comment. This is a fact in spite of the magnificent crops that hundreds of old orchards are bearing, and so long as this status exists, the 30,000 mark will be reached only in the far future, unless a year of unusually propitious circumstances raises the output for the time being only.

Secondly, those engaged in orange growing have the selling business well organized, and, with the improvement of financial conditions and in the facilities for fruit distribution do not fear a future slump in the orange business. Whether the dire predictions of an exceeding short crop for 1910 come true, it is a fact that somehow the output does not reach undue proportions, and probably will fall far below the average figures the coming year.

• • •

Fraudulent Land Schemes.

ONE form of land cheating is liable to get a serious setback in the Sacramento Valley, if a committee appointed for that purpose is able to correct the evil. It is not of the barefaced and publicly flagrant type seen in some of the eucalyptus land schemes, but is even more harmful in the aggregate, because it is more insidious because of its privacy. Yet the evil attempted to be corrected is confined to the Sacramento Valley. The committee proposes to expose at least the most undeniable cases of misrepresenting the land and the products that may be successfully grown upon it. A case coming under my own observation comes directly into this category. An aged laborer, who had been a gardener in the old country had "amassed a fortune" of nearly $1000, after years of hard labor and close economy in California. He wished to return to market gardening, and a local real estate firm soon separated him from his cash, giving him in return about five acres of an obdurate, shallow clay, as suitable for vegetable growing as Plymouth Rock.

The recital of this poor man's woes upon discovery that his farm, although suitable for some purposes, would not "sprout peas" may have influenced the formation of the investigation committee reported above. He voiced his troubles with a hopeless volubility peculiar to his race, and the incident impressed the fair-minded real estate men who heard the story. And this is not an isolated case. Many important farm sales every day are based upon the suppression of the truth about the land, upon direct misrepresentation or upon direct fraud. The appointment of this committee will cause all reputable real estate men in the Sacramento Valley to draw their own lines closer, and the ultimate effect will be an improvement all along the line of landed investments.

• • •

History Repeating.

WHEN the Southern California citrus-fruit growers were giving their demonstration of the "brotherhood of man" to the visiting committee of Florida fruit growers a few weeks ago they did not know that the organization of the Florida growers would proceed at the great pace it has since assumed. In showing the visitors the very heart of the California citrus fruit business, our people not only indicated that commercial frankness is safe and sane, but they gave the Florida committee a clear understanding of the methods of organization from which the southern growers now seem to be forming a State-wide exchange with a minimum of effort and little danger of making serious mistakes. The late action of the Florida people is of such deep interest to every citrus grower in California that it may be profitable to comment on it in these columns.

The convention held at Tampa recently, called for the purpose of hearing the report of the 45 growers who had just visited California, was attended by over 300 of the leading citrus men of Florida. The delegates voted unanimously to organize the "Florida Citrus Exchange" upon the California plan. Then followed the selection of a committee of thirty to which is delegated the work of organizing associations in all of the eighteen counties of the State in which citrus fruits are grown. This committee is headed by Dr. Inman, who caused the late visit of investigation to California, is composed of the most successful growers and promises to have the State organized in a few months.

Now I know there are a few doubters in California who look for another failure to organize in Florida. But they will cease to doubt when it is recorded that the Tampa convention gave its committee of thirty absolute authority to go right along with the work and then promptly adjourned sine die. Few fruit growers' conventions have that much sense, for there are always individuals in an assembly of this kind who want a whack at the work of their own committees, and confusion usually follows. It is also recorded that the committee has already induced the Florida Legislature to pass similar to that enacted by our own lawmakers last winter, and under which the new exchange will be formed. Progress, this, but there is more. When the new committee called for money with which to begin the campaign the convention raised $3000 without rising from its seat, and chipped in a matter of $200 in chicken feed to pay local expenses. The records show further. The Florida Fruit and Produce News has been boycotted by the fruit commission men for daring to support the exchange movement. This act of the commission men was in line with the old California plan, as the editor of this department well realized in the late nineties at Azusa. Well, the Tampa convention adopted the News as its official organ, and one man arose and subscribed for a copy of the News for one year for every member of the convention, and paid the cash therefor. So those of little faith will see a strong coöperative organization in Florida, no doubt dominating the citrus industry of the Palmetto State from one side of the peninsula to the other and working for the good of the citrus fruit trade of the entire continent.

• • •

The Florida Citrus Exchange.

THE new organization of Florida orange growers to be known as the Florida Citrus Exchange, which was launched with such unanimity of purpose last week at Tampa, will begin its career under the most auspicious circumstances that could be hoped for.

In the first place, the Florida orange growers are unusually fortunate in having men of such sterling character and such proved ability as are possessed by those to whom has been delegated the arduous task of laying the foundations and working out the details of this great undertaking.

There is no financial or commercial enterprise in this or any other State that would not gladly entrust the management of its affairs to such a body of men as those who compose the executive committee of the new organization.

They are all men of affairs—of large and most important interests, and what is even more significant, each has been the architect of his own fortunes, and has attained success by pure force of character and native ability.

Second only in importance to this enviable beginning is the fact that they have gathered around them as a nucleus of the organization a majority of the largest and most important citrus fruit growers in the State. Such men can and must inspire unquestioning confidence—an invaluable asset to the organization, without which it must soon fall on evil days.

Our orange growers are also fortunate in having the way blazed for them by their California brethren. This is not to say that we have no problems here for which a solution may not be found at Los Angeles. We all h better than that. We have conditions here that a culiar to our habitat, but the general principles have been so conspicuously successful among the fornia growers are applicable here. We have the and the implements; we must now proceed to garment to fit. With such artificers to handle shears as were selected at Tampa we may rest that there will be no misfit when they have ceased constructive work.—[Fruit and Produce News.

His Adventures.

Lord Lacland drew his handkerchief nervously his cuff.

"Then I may infer," he hazarded, "that I am not gether indifferent to you, Miss Golde?"

Sweet, unsophisticated Lotta Golde laughed gai

"Indifferent! Oh, no!" she cried. "I have been mendously interested in you, Lord Lacland, since told me you were an adventurer. And now I want to tell me all about your battles and escapes."

A Spring Delight

To garden finely in California you must beg in time. If you wish to achieve success, a have a beautiful display of Flowers you m lay your plans in advance.

We shall issue our new Spring Flower Ca logue about September the First; besides co taining complete practical information about pla ning for a spring garden of the loveliest type will also contain a list of Plants, Seeds a Roots, with prices, which from our long ex rience we know to be the best for the purp and which we can with every confidence rec mend.

Our old customers will receive the ca logue as usual; those who have not yet pu chased from us will be mailed a copy if th will favor us with their address.

City Nurseries of Redlands (Inc.)

Sidney Hockridge, Mgr.

REDLANDS CALIFOR

SCALEFOE

has long been the leading spray or wash in m sections of the country, wherever introduced, scale of all kinds. Also for red spider, canker w moss, caterpillars, lice, codling moth and all sects and bugs that infest plant life.

We have bought the formula and rights for section and are putting it out under our own l No article can bear the "West Coast" name u it is the best of its kind. We guarantee Sca to be just as represented.

Gallon can, 85c; 5-gallon can, $3.75. If not by your dealer, will send gallon can for $1 or 5 lon can for $4, freight prepaid by us within miles. Write for price in barrels. Mix 20 p water to 1 part Scalefoe before using. Makes cheapest as well as the best. Satisfaction or m back.

Made by the WEST COAST MI

705-709 So. Griffin Ave. Phone Eas

Seed and Plant an Poultry Supplies

114- Page Catalogue Mailed Free. Tells All About Them.

Germain SEED AND PLANT CO. 326 South Main Street

Dept. A LOS ANGELES, CALIFORNIA

Washington Navels, Valencias, L Lemons, Large Orange Seedlings f chard planting.

SOUTHLAND NURSERIES, F. H. Dibbrow, Pasadena, Cal., R. D. 1.

Phones—Main 949, Home 2528.



J. DIETERICH'S NURSERY

1146 Wall St., Los Angeles

have still in stock fine Y pines, red bougainvilleas, etc for Japanese gardens, a sortment of choice plants

HEARD, OPTICIA

212 S. BROADWAY

EYES EXAMINED—GLASSES FITTED— FACTION GUARANTEED.

Propagation of Shrubs.

IF home owners knew how might be improved there sightly yards. With little trou only a few days' work in ea can adorn the home with cla ful trees and shrubs. Many k shrubs can readily be propog and all kinds of vines can b or by the equally simple proc

An instance is known of an improver who has grounds o acre in extent, improved wit collection of shrubbery, nearly ost of a small number of st cost of a few dollars. Plant have cost a hundred times a nursery has been produced at lay. Outside of the saving, th one's own shrubbery, and, sh practice can be made to yield the most isolated rural comm simple expedient of propagat lings, a single specimen of spir lder, or panicled dogwood ma rom half a dozen to a score of plants—sufficient for the forma entious clumps that will soon ntire neighborhood.

The method is so simple as tion, yet perhaps a few words e amiss. In October wood growth should be cut into sect length, neatly and securely t ve to fifty and buried in a r rained corner of the garden pl e covered with earth to a dep hes, and the warmth afforded r coarse manure will be bene ring as the ground is at all hould be removed from the tr hes apart in rows eighteen om each other. Zealous atte eding and hoeing should in d at the end of the first seaso warded with thrifty, vigorou merican Journal of Agricultur

• • •

e Garden.

E noticed an unfamiliar h garden of a friend. It prese liage so heavy as to form a c e front and back yards. The en and glistened in the light; umerable spirals and tasse en and brown with dark red owing through the bead-like sed to learn that this new an t beets gone to seed. The old d and the yellow beets are set re apart, in rich soil which ist; this keeps up a luxuriant irals and leaves are constant y unique and ornamental plan

• • •

nt for Rock Gardens.

Y main objection to rock g ever seems to get over, is t d. If those people who desi uld study how rocks crop up y often do in our own, as well uld see that the prettiest effec gle rocks come out of the gro table, it is by no means ess uld be everywhere to grow A es.

• • •

esting Berry Case Decided.

DECISION rendered by Judge Court of Pueblo, Colo., will ppers of fruit, as the points in ay times. The case at issue wa d of strawberries had spoiled aft hands of the shipper. The y, of Tyler, Tex., was the plai oduce Company of Pueblo was rt decided in favor of the plai The case hinged on whether the per of the merchandise in tran er can recover the price of me has been damaged in shipment t look to the railroad company The Pressey Produce Company awberries from the Grocery Co Trinidad the buyer had a por oved from the car, but when blo the Pressey concern refused und that the berries had rotted lled about the car, the crates bro maged to such an extent that the purchaser.

The plaintiff contended that wh ded on the car at Tyler, their o berries were the property of mpany, and any damages sustain made good by the railroad com defendant had ordered a portion oved from the car at Trinidad

Gardening in California—Flower and Vegetable.

Propagation of Shrubs.

If home owners knew how inexpensively their lawns might be improved there would be fewer bare, unsightly yards. With little trouble and the expenditure of only a few days' work in each year the boys and girls can adorn the home with clambering vines and beautiful trees and shrubs. Many kinds of desirable trees and shrubs can readily be propogated by means of cuttings; and all kinds of vines can be increased in this manner or by the equally simple process of germinating seed.

As instance is known of an enterprising young homeowner who has grounds considerably more than an acre in extent, improved with a varied and extensive collection of shrubbery, nearly all of which is the product of a small number of stock plants procured at a cost of a few dollars. Planting material which would have cost a hundred times as much if purchased at a nursery has been produced at a surprisingly small outlay. Outside of the saving, there is a delight in growing one's own shrubbery, and, should it be desirable, the practice can be made to yield no small revenue, even in the most isolated rural community. By employing the simple expedient of propagating from hardwood cuttings, a single specimen of spirea Van Houttei, or golden glow, or panicled dogwood may yield in a single season from half a dozen to a score of thrifty, well-rooted little plants—sufficient for the formation of one or more prepossessing clumps that will soon become the envy of the entire neighborhood.

The method is so simple as scarcely to merit description, yet perhaps a few words concerning it may not be amiss. In October wood of the current season's growth should be cut into sections eight or ten inches in length, neatly and securely tied in bundles of twenty-five to fifty and buried in a narrow trench in a well-drained corner of the garden plot. These bundles should be covered with earth to a depth of from three to six inches, and the warmth afforded by a mulching of straw or coarse manure will be beneficial. As early in the spring as the ground is at all fit to work, the cuttings should be removed from the trench and planted a few inches apart in rows eighteen to twenty inches distant from each other. Zealous attention to the details of weeding and hoeing should induce a vigorous growth, and at the end of the first season the cultivator will be rewarded with thrifty, vigorous, well-rooted stock.—[American Journal of Agriculture.

* * *

In the Garden.

I noticed an unfamiliar hedge-like growth in the garden of a friend. It presented a mass of rich dark foliage so heavy as to form a complete screen between the front and back yards. The leaves were very dark green and glistened in the light; the branches ended in remarkable spirals and tassel-like plumes of light green and brown with dark red and bright yellow stems showing through the bead-like foliage. We were surprised to learn that this new and ornamental plant was but beets gone to seed. The old roots of both the blood beet and the yellow beets are set out in a row a foot or more apart, in rich soil which is kept mellow and moist; this keeps up a luxuriant growth and new seed pods and leaves are constantly forming, making a very unique and ornamental plant.—[Rural Press.

* * *

Hint for Rock Gardens.

My main objection to rock gardens, which nobody now seems to get over, is that too much stone is used. If those people who design this sort of work would study how rocks crop up in hilly countries, as they often do in our own, as well as in Switzerland, they would see that the prettiest effects are often got when the rocks come out of the ground. If the ground is suitable, it is by no means essential that the rocks should be everywhere to grow Alpine flowers.—[Rural Life.

* * *

Interesting Berry Case Decided.

A DECISION rendered by Judge Rizer, in the District Court of Pueblo, Colo., will be of interest to all shippers of fruit, as the points involved have come up many times. The case at issue was where part of a carload of strawberries had spoiled after the time it had left the hands of the shipper. The Woldert Grocery Company, of Tyler, Tex., was the plaintiff and the Pressey Produce Company of Pueblo was the defendant. The court decided in favor of the plaintiff.

The case hinged on whether the buyer or seller is the owner of the merchandise in transit, and whether the seller can recover the price of merchandise sold, when it has been damaged in shipment, from the buyer, or must look to the railroad company for damages.

The Pressey Produce Company purchased a car of strawberries from the Grocery Company, of Tyler, Tex. At Trinidad the buyer had a portion of the shipment removed from the car, but when the car arrived in Pueblo the Pressey concern refused the shipment on the ground that the berries had rotted in transit and were rotted about the car, the crates broken, and the berries damaged to such an extent that they were of no value to the purchaser.

The plaintiff contended that when the berries were loaded on the car at Tyler, their ownership ceased and the berries were the property of the Pressey Produce Company, and any damages sustained in transit should be made good by the railroad company. The fact that the defendant had ordered a portion of the shipment removed from the car at Trinidad was contended by the plaintiff as proof of the ownership of the defendant.—[Farm and Fireside.

* * *

How to Pack Flowers.

FOR packing, shallow boxes should be used, as the flowers will travel much better if packed in single layers. The boxes should be just long enough to comfortably accommodate the flowers and should be lined with some soft non-absorbent material. Wood wool is the best material to use, but fresh moss will also answer the purpose. Over this place a layer of white tissue paper and then lay the flowers in position, packing them as closely as possible. Cover with another layer of tissue paper and fill in if necessary with a little more packing material till when the lid is placed in position the contents of the box are quite firm and unable to shift.—[Garden.

* * *

A Woman Onion Grower.

"YOU may have heard how the Rio Grande country has put the Bermuda onion growers out of business," said Capt. George H. Darter of Laredo, Tex. "Our most successful grower, by the way, is a lady, Mrs. E. C. Dodd, who lives in my town. She cultivated 135 acres this season and made a net profit on her onion crop of a little over $50,000. To make land bring a gain of $400 an acre is something few men have the ability to do, and yet this lady does not seem to regard her feat as entitling her to any great praise.

"Mrs. Dodd looks after every detail of her farm in person. Raising onions is no child's play; it involves hard work and great expense in our section, where irrigation of necessary. It is the intention of Mrs. Dodd to plant on a still bigger scale as she gradually brings more of her land under irrigation."

* * *

Poison Formed by Plants.

THE Bureau of Soils of the United States Department of Agriculture has recently added a new factor to the causes of soil fertility. The claims of the Bureau are that practically all soils contain a sufficient supply of mineral plant food for crops to grow indefinitely, and that plants give off or excrete from their roots certain toxic substances into the soil. These by accumulating become poisonous to the plants that produce them on the same principle as a man being shut up in a tightly-closed room will soon cause the air in that room to become poisonous to him by exhaling poisonous gases into it. Every kind of plant excretes a substance that is poisonous to itself, but this substance may not be detrimental to other crops, and may even be beneficial. By growing the same crop, say wheat, upon the same land year after year, the toxic or poisonous substance given off by the roots of the wheat plants accumulate to such an extent that the soil actually becomes poisonous to wheat plants and they refuse to grow there. If now other crops be grown on that land or it be fallowed these toxic substances disappear and wheat can again be grown there. Thus we have the benefits of rotation.

If manures or fertilizers be added to this soil, they have the power of neutralizing the poisonous substances so that wheat can again be grown there. The manures or fertilizers also add new plant food to the soil, but this is a secondary consideration, as the principal reason for adding it is to neutralize the toxic substances excreted by the roots of the previous crop.—[Campbell's Farmer.

* * *

Curing Smyrna Figs.

THE process of fig curing as practiced in Asia Minor is simplicity itself. The fruit dries naturally on the trees and drops when perfectly cured. They are then collected and spread out on serghis, or smooth, hard beaten pieces of prepared ground, measuring usually ten yards by two, and sloping slightly, so that any rain falling may run off immediately, where they remain four to eight days, according to the weather conditions, to dry thoroughly. They are then tightly packed in jute or woolen bags and shipped to the markets.

The figs to be packed in boxes are simply sorted into various sizes, rolled roughly into shape and then pressed into the boxes by the workers, whose hands are kept moist with sea water, or, in places where that is not to be had, with a brine of water and common salt.

About 80 per cent. of the fig trees are entirely dependent upon the rainfall for water supply, the last rains being generally early in May. In those districts where there is an abundant water supply, the trees are irrigated once in the month of June and once in July, and these plantations, without exception, produce the thin-skinned and juicy figs, which are the best quality. The trees that have not been regularly irrigated from the time of their planting are seriously damaged if irrigated upon reaching maturity.—[California Fruit Grower.

Automobiles in Johannesburg.

"Johannesburg, South Africa, is the greatest city in the world for automobiles," remarked John F. Scott of Chicago. "There are more automobiles in Johannesburg, I believe, than there are in New York City or any other city of this country. The streets and outlying thoroughfares are thick with them, and they are of all makes and apparently come from all parts of the globe. I saw many American machines there, but the largest number come from France. The streets of Johannesburg are excellent for automobiling, but the roads outlying are not good, and many machines are wrecked in the ruts."—[Washington Post.

The "Square Deal" SPRAYER

Throws SQUARE Spray And Reaches the CORNERS

It waters the corners of your lawn that you've found so troublesome to reach with the ordinary sprayer.

Entirely does away with the necessity of wasting water on your neighbor's lawn and the sidewalk to reach the corners of your own lawn.

The "Square Deal" is extremely simple, durable and convenient. Throws water a radius of 30 feet—and is the only perfect sprayer ever invented.

Regular Price 50c. Prepaid Anywhere 65c

Get one NOW. We are sole agents.

Send for our 144-page seed catalogue.

AGGELER & MUSSER SEED CO.

113-115 North Main Street, Los Angeles.



Winsel's Garden Calendar

JULY

FLOWER GARDEN. Sow pansies now for Fall and Winter blooming. we offer the following plants, which will give an abundance of flowers during the summer, at 25c per dozen, $1.50 per hundred: Asters, separate colors; Penstemons, Shasta Daisies, Verbena, Giants of California Petunia; Chrysanthemums, separate colors, 75c per dozen. Carnations, 75c per dozen; Salvia, 50c per dozen; Centalina, Pyretheum, and Lobelia for borders; Gladiolus Bulbs. Our field grown roses are established in pots, 50 varieties to select from, price 35c each, $3.50 per dozen.

SPECIAL OFFER: The new Pink Cherokee Rose.

VEGETABLE GARDEN. The following seeds may be sown this month: Melons, Cucumbers, Squash, Pumpkin, Sweet Corn, Beans, Peas, Beets, Cabbage, Turnips and Radish, Carrots, Lettuce, Onions, Parsley and Spinach. All these seeds are thoroughly tested before offered for sale.

VEGETABLE PLANTS AND ROOTS. White Onion Sets, Rhubarb and Horseradish Roots. Burbank Potatoes, Tarragon and Hop Vine Roots.

LAWNS. Put in your lawn with our Kentucky Blue Grass and White Clover seed. We carry the very best grades only.

SOW NOW your Eucalyptus seed for next season's planting. We have seeds of the leading varieties and the right prices.

VISIT OUR NURSERY DEPARTMENT, S. W. Corner Washington and Figueroa streets, Los Angeles, where we carry a full stock of Bedding Plants, Roses, House Plants, Palms and Shade Trees, and a great variety of climbing plants.

WINSEL'S SEED STORE.

251 S. Main St., Los Angeles, Cal. Phone, Home A3032.

FREE FOR THE ASKING. Our new catalogue, containing directions when and how to plant; also extensive directions on propagating and growing Eucalyptus for profit. Send in your name for a copy.

IF YOU want to know about the most valuable small fruit yet introduced into Southern California as it also is one of the handsomest shrubs, buy July number of The Pacific Garden, the only paper on the Pacific Coast devoted exclusively to Floriculture. 10 cts. a copy, $1.00 per year.

THE PACIFIC GARDEN CO., Pasadena, Cal.

Mention this ad. when writing for paper.

Strength and Health for All Men and Women

Dr. Roger Redfern's Famous London Dry Cell Electric Belt.

The most powerful electric dry cell belt made—with all the best and latest improvements and attachments—including electric suspensory for men or special ladies' attachment—rheostat regulator—complete with 8 Giant power special small long-lived dry batteries.

STANDARD SIZE—$10.00, one price high grade $40.00 belt $10.00 complete with all attachments and guaranteed genuine regulator. This is no bargain sale belt or rush goods, but the finest made, strongest best, most lasting and perfect working belt offered, and it's sold at a very low price. Our regular price—no more, no less, but it's worth the money and more. If you are interested in electricity as a cure for your ailments call on us and examine this belt. It exceeds in quality and workmanship ANY OTHER BELT MADE and a simple examination will prove this to you. Let us talk to you and show you this wonderful appliance. Call and test the power. Consultation free. If you want a high-grade article—a belt that is well made of finest materials and workmanship—stronger, finer, better than ever offered at any price—call on us.

We know that you can get cheap belts at cheap prices and you can get cheap belts at $10, too, but they're nothing like the Redfern belt. The best is always the cheapest in the end. Our Giant power $10.00 belt is our standard size and contains 8 special dry cells—has more power than any belts made and an examination will prove to you that it has the very finest workmanship and quality throughout. It's not made for bargain sales. It's a belt that will do the work, hold up and give satisfaction. The finest CAREFUL work in all parts. Don't waste your money on cheap belts when you can get high-grade Redfern belt at a fair and square price. You don't have to use nasty, bothersome vinegar. All our goods are the best with up-to-date improvements. You do not have to charge the batteries—they are always ready for use. We have one price on the belt and the quality and materials are the best throughout.

If you are interested, why not call on us and see the belt. Compare it with all others. Consultation is free and you will not be urged to buy. We want to show you the appliance—The quality, work and materials make the sales—not the talk. We have confidence in our appliance and we want to show you how much better it is than anything else in this line made.

The Dr. Roger Redfern London Dry Battery Electric Belt

444½ S. Spring St., Room 117, Los Angeles. United Electric Belt Works.

night, doing much damage. The electric plant was disabled and the city was left in darkness. There was a great crowd at the National Theater. The performance came to an end, but

product of benevolent assimilation, is to be turned out at the Wood River refinery near Alton. Preparations are being made to manufacture the product

people swarmed into the streets and did much damage.

The electric light wires were cut and pillaging was begun on all sides.

KANSAS CITY (Mo.) July 11.— Three persons were instantly killed by an explosion of a bomb during a postponed celebration of St. John's day by the parish-

Care of the Body—Suggestions for Preserving Health.

CONDUCTED BY HARRY BROOK OF THE TIMES STAFF.

PRACTICAL HYGIENE.

[The Times does not undertake to answer inquiries on hygienic subjects that are merely of personal interest, or to give advice in individual cases. General inquiries on hygienic subjects of public interest will receive attention in these columns. No inquiries are answered by mail. It should be remembered that matter for the Magazine Section of The Times is in the hands of the printer ten days before the day of publication. Correspondents should send their full names and addresses, which will not be published, or given to others, without the consent of the writers. Addresses of correspondents are not preserved, and consequently cannot be furnished to inquirers.]

Many Giving Up Meat.

It is interesting and encouraging to note the growth of the popularity of the fleshless dietary. On all sides you meet people who say that they have greatly reduced, if not entirely abandoned the use of flesh foods, to their great advantage, physically and mentally. This reform, so far as the United States is concerned, is undoubtedly largely due to the teachings of the Care of the Body department and of several other excellent hygienic publications, which have been preaching the gospel of a rational bloodless dietary.

From Dawson, in distant Yukon Territory, not far from the Arctic Circle, comes the following communication to the editor of the Care of the Body, from Rook Brothers, of that enterprising northern metropolis:

"We shall watch for the article by the Colorado physician on salt. We quit the use of salt over a year ago, and we quit meat of all kinds over two years ago, and our health is much improved. We want to encourage you in the good work you are doing. The 'Care of the Body' is of more interest to us than all the rest of the Magazine. We read it first. We will close out here this summer and go to Southern California. We shall be in Los Angeles, and may see you. Keep the good work going; you are doing more good than you think."

It is interesting to note that these correspondents, living in such a cold climate, are not only able to do without meat, but find themselves benefited by avoiding it. Yet some people think they must have flesh food at least once a day, in such a mild climate as Southern California.

It is generally supposed that flesh foods are absolutely necessary in a very cold climate, yet Arctic explorers have proved that oat meal and corn meal supply the dietetic wants of man in the frozen North more satisfactorily than flesh food. For animal fat, substitute nuts or dried olives, which are convenient to transport and keep.

A dispatch recently published in The Times announced that a crusade for vegetarianism in high circles will be conducted this summer by Mrs. Sherman, wife of the Vice-President, and Mrs. Bryce, wife of the British Ambassador. Mrs. Mary Foote Henderson, wife of ex-Senator J. B. Henderson, has for years been an enthusiastic advocate of a reformed dietary, as well as an active opponent of the use of alcohol. Her most valuable book, "The Aristocracy of Health" was reviewed here several years ago.

Vegetarianism has been making great strides of late in England. At the annual Congress of the Vegetarian Federation of Great Britain, held recently in London, several of the most prominent physicians of the British capital spoke, and many women of the aristocracy were present. The secretary reported among distinguished members the following: Duchess of Portland, Lady Paget, Lady Gwendolen Herbert, the Marchioness of Anglesea, and Lady Henry Somerset.

Some people, who have not given this subject thorough investigation, regard abstention from flesh foods as something peculiar and faddish. They are entirely wrong. The flesh eaters are peculiar. Were it not for the fact that we have been accustomed from childhood to see portions of the carcasses of living creatures hanging up in butcher shops we should regard the slaying and eating of sentient, warm-blooded animals as unnatural and horrible, and only a short remove from cannibalism, as it really is. In Scott's "Ivanhoe" he tells how, when the sheep of the laborer was prepared for the Norman baron's table, it assumed the French form of mutton, or "mouton," while the Anglo-Saxon ox became beef, or "boeuf." We eat flesh food because it is fixed up and disguised by skillful cooks. If every one who indulged in flesh had first to catch the animal, slay it, disembowel it, and cut it up, don't you think that the rank of the vegetarians would be greatly enlarged?

Suppose that instead of sitting down at an elegantly-appointed table, covered with shiny white linen, cut glass, silver, and flowers, and ordering of a waiter in evening dress a beef steak "à la" something or other, you should be forced to repair to a slaughter-house, and there say to the blood-stained butcher: "Cut me the throat of that brown-eyed ox, and then slice me a few pieces of flesh from its flanks." In that case, do you believe that you would consume flesh food quite so often as, perhaps, you do now?

In his book "The New Ethics," J. Howard Moore tells how Remenyi, the violinist, narrated to him that a musical friend, when driven from one position to another in defense of his carnivorism, finally refused to budge, because he said: "What should we do for catgut?" This is on a par with many of the foolish arguments advanced in favor of the asserted necessity of eating flesh food.

That a fleshless diet conduces to clearness of intellect, activity, endurance, and absence of disease, has been so thoroughly proved that no intelligent person who has given the subject a thorough investigation attempts nowadays to question it. In tests of endurance, flesh eaters do not begin to be in it with the vegetarians. Many of the ills that afflict poor humanity, such as that dread disease cancer, are practically unknown among those who abstain from flesh foods. There is, indeed, everything to be said in favor of a fleshless dietary, and nothing to be said for it. Flesh eating is unnecessary, unnatural and harmful.

Remember, however, once more, that the mere dropping of flesh food from the dietary may, from a hygienic point of view, be not a step forward, but a step backward. As frequently stated here, a simple meal of lean meat and a salad is less harmful, from a hygienic viewpoint, than the mixed-up mess of slops, starches and sweets which so many vegetarians indulge in. This is the reason why those who give up the use of flesh foods sometimes declare that it is a failure, and return to the flesh pots of Egypt.

* * *

Garbage-Fed Hogs.

WHAT a local contemporary refers to as the "long, weary, sickening, and suspicious delay" over the question of disposing of the city garbage of the city of Los Angeles has come to an end, the City Council having instructed the Board of Public Works to advertise for bids. The specifications call for three methods of garbage disposal—by incineration, reduction, or hog feeding. The hog feeding must be done not less than five miles from the city limits.

That will not make the flesh of hogs fed on garbage any less dangerous to those who consume it. As conclusively shown in these columns, hogs fed upon swill and garbage inevitably contract cholera of the bowels. They are utterly unfit for human food. Many mysterious ailments are undoubtedly due to the eating of such filthy flesh. The City Health Officer of Los Angeles has warned the Council against permitting this practice. Yet, notwithstanding all this, the Council calmly goes to work and does this thing, for the sake of the money there is in it. A disgrace to a great and wealthy city like Los Angeles.

Should any one of the members of the Council who voted for this ordinance die a death of agony from the effects of eating the flesh of garbage-fed swine, the editor of the Care of the Body will not be inclined to drop many briny tears upon his bier, for that man will undoubtedly have been indirectly responsible for suffering and death on part of hundreds or thousands of others, should the garbage feeders offer more money and have their contract accepted by the city.

* * *

Ptomaine Poisoning.

CASES of ptomaine poisoning have become much more frequent of late. Scarcely a week passes in which one does not read in the papers of some case of this kind. Only a few weeks ago, in Northern California, several thousand people, including the Governor of the State, were poisoned in this manner, at a lunch following the launching of a war vessel. Since then nearly a hundred Free Masons, attending a banquet at Vincennes, Ind., were poisoned.

This greater frequency of ptomaine poisoning is undoubtedly largely due to the great increase in the consumption of canned meats, cold-storage meats, and meats treated with preservatives. The decomposition arrested by cold storage sets in with greater rapidity after the food is removed into a warmer atmosphere.

Ptomaine poisoning is mainly caused by flesh foods, although it is due sometimes to other highly nitrogenous foods, such as beans. Sausages are particularly liable to be affected in this way.

Prof. M. E. Jaffa, of the Agricultural Experiment Station of the University of California at Berkeley, was recently quoted as saying:

"In all my experience and experiments I have never found dangerous ptomaines to develop in fruit and vegetables. The dangerous ones only develop in meat, fish, yeast, cheese, and ice cream."

It is a good precaution always to eat some raw green stuff—some kind of salad—with meat of any kind. The sodium, potassium and magnesium salts contained in these green leaves aid, to some extent, in neutralizing the poison, although they will not entirely counteract it. Also, it is a fact—although our prohibition friends may think that the fact should not be published—that alcohol tends to neutralize the effects of these poisons. In Germany it was noted, in a case where a number of people suffered from ptomaine poisoning, that those who drank wine freely either were not affected, or suffered only a mild attack. This is not an argument in favor of alcohol with poisonous foods, but against the use of such foods.

"Bacterial Food Poisoning" is the title of a book of 128 pages by Prof. Dr. A. Dieudonne, of Munich, translated by Dr. C. F. Bolduan, of New York. (Published by E. B. Treat & Co., New York.) The author divides the poisoning due to the eating of meat into three varieties, as follows:

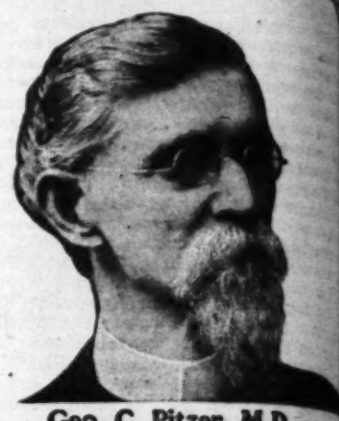
"1. Poisoning due to the eating of meat from diseased animals. (This form is usually associated with the bacillus enteritidis or bacillus paratyphi.)

"2. Poisoning due to the eating of putrefied meat. (This is usually associated with bacillus proteus and bacillus coli.)

"3 Poisoning due to 'sausage poison.' (This is produced by the anaerobic bacillus botulinus.")

The author throughout the book refers frequently to the "forced" or "emergency" slaughtering of animals. This, it should be understood, is the killing of animals

(CONTINUED ON PAGE 61.)



Geo. C. Pitzer, M.D.,

Drugless Heali

By Psychic Methods

We CURE PEOPLE suffering from all kinds of d by THERAPEUTIC SUGGESTION alone and w drugs.

All acute and painful diseases promptly r and chronic, lingering ailments that have def skill of all other methods, are successfully trea radically cured; and when they cannot come t sonal treatment we reach and cure people at homes in any part of the world, all by purely P Methods—MENTAL TELEPATHY.

We correct bad habits in young and old; help business and professional success; make them s speak and sing easy in public; reform moral perver claim wayward boys and girls, and restore insane pe their reason.

No matter what your ailment, how serious where your residence may be, or what you may h before, our treatments succeed after all others have and our Psychic methods reach you anywhere.

This work is all done under the legally incor and properly registered authority of the St. Louis S Suggestive Therapeutics, in accordance with the S of California.

This school gives its pupils the most practical, hensive and up-to-date course of personal lectures u subject of Suggestive Therapeutics ever delivered country, covering all of its branches—Personal and Treatment and Mental Telepathy.

In this school all the work is done by the s most experienced teachers and practitioners of S Therapeutics in America. Finely engraved diploma best parchment.

Booklets fully explaining personal treatment by T PEUTIC SUGGESTION, and the Psychic Methods w in treating absent patients and furnishing information our school, SENT FREE TO EVERYBODY. All people should read these booklets. Send for them an will enjoy reading them.

Address or call upon G. H. HAMPSHIRE, M.D., G. C. PITZER, 1045 S. Union Ave., Los Angeles, C



Elastic hosiery and abdominal suppor knit to order. Fresh stock, first-class w perfect fit and satisfaction guaranteed.

We also carry a large line of trusses have had several years' experience in fi and adjusting them.

Many of our customers are sent t physicians. Ask your family phys about us. Our prices are always rea able. Lady Attendant.

We also carry a line of crutches, ba ies and invalid chairs and invalid and pital supplies generally.

KENISTON & ROO

432 SOUTH HILL ST.

RHEUMATIS

Free Booklet on treatment and diet. it and you will fully understand you and cure yourself quickly. Call at a the Sun Drug Co.'s stores or write t

URICSOL CHEMICAL CO.

300 No. Los Angeles St.

Los Angeles Cal.

RATIONAL METHODS OF CU

I teach how to get well and stay so, with natural er diet; raw and cooked foods. Weight increased or the system of fermentation, stomach, intestinal and orders. Cure insomnia, produce good circulation, weak back, lungs, diaphragm, female disease. and physical culture. Special breathing exercises. teopathy, water cure.

Treatment at office, 721 S. Figueroa St. You

Care of the Body.

(CONTINUED FROM PAGE 60.)

that show signs of disease, and selling their flesh for food before the symptoms are far enough advanced to make them condemnable. Nice idea, isn't it?

The author says: "It is certain that the meat of animals slaughtered in an emergency is much more to be feared than the meat of sound animals."

What an exceedingly radical statement, to be sure. Further on he says: "Meat showing evidence of putrefaction should not be eaten."

Sure, Mike!

The author adds, however, that "boiling and roasting or frying the meat lessens the danger." But it does not remove it. Besides, what right-thinking person wants to feed on boiled or baked filth?

Referring to cases of fish poisoning following the eating of canned fish or lobster, the author says that in some cases it is probable the poison was contained in the mayonnaise dressing. Always searching for some new victim. If mayonnaise is properly made, with pure olive oil, the yolk of an egg, lemon, and a pinch of mustard, you may no more get ptomaine poisoning from it than you can from eating a baked apple.

Toward the end of the book, the author thus refers to the increasing use of canned foods:

"Scientists has repeatedly warned against the ever-increasing use of canned foods in the household, and believe the warning fully justified. There is a distinct field of usefulness for this form of food, for example, in the feeding of armies in war, or in expeditions of various kinds. On the other hand, in temperate climates, as for example in Germany or in the United States, there is really no reason, aside from convenience, why canned foods should be used in the household. It seems not to be appreciated that canned goods are always inferior to fresh vegetables, fruits, etc."

As to the treatment of ptomaine poisoning, all that Chemdonne can give us in the form of suggestion the old-fashioned cathartics, such as castor oil or calomel, opium, etc.

This book is full of long and learned words, descriptive of various forms of disease caused by meat poisoning, but it does not tell how to avoid them. That is very simple. Do not eat canned preserved, or cold-storage fish, flesh or fowl, or any kind of fish, flesh, fowl or sausage unless you are reasonably assured that they are fresh.

That is to say, if you eat these things at all. Ptomaine poisoning has no terrors for the fruitarian.

• • •

A Real Rest.

You hear many people say in reply to an inquiry as to where they expect to spend their vacation that they cannot afford to take a vacation.

Dr. Brook, of the Care of the Body, takes no stock in diagnosing the cases of these people. If they cling to this foolish idea, they will, before many years, be on an enforced vacation, in a neat black coach, to a beautifully appointed garden, dotted over with stone markers. And they will not be able to plead poverty either. They may not be able to afford to live, but they will have to afford the cost of dying—or their relatives will.

The following sensible remarks in regard to vacations are made by the editor of the California State Journal of Medicine:

"This is just what the editor is going to do, and what we advise every one of you to do; take a real vacation, and if it is for only ten days or two weeks. Get away from the 'shop;' don't think about anything medical; talk 'cases' with any other physician; get away to the country, near to the inspiring voice in the soft rustle of the trees, and let Nature put new energy into you in the thoughts, new ambitions; broader plans and ideals. Take a real vacation of the mind and let yourself out of the rut into which we all find our way by the daily and too narrow application. Take a vacation."

• • •

The Weather.

VISITORS, who happened to be in Los Angeles during the latter part of June, and who read the dispatches from eastern and middle western points, showing how, all over the country, persons were dropping dead, and hundreds were prostrated by the excessive heat, had a good chance to make a comparison. Here, in Southern California, near the coast, the weather during the month of May and June was so cool that one was comfortable most of the time, and a pair of blankets was always pleasant at night.

Others have remarked that this spring in Los Angeles has been most remarkably cloudy—or rather foggy, for the obscuration of the sun has been due to a high fog during the forenoon. This has tended to make the weather even more delightful than it would otherwise have been, although some captious persons have growled at the absence of sunshine. They will "get theirs" before the end of the year.

While the cloudiness of the months of May and June has been greater than the average, it has not been so much greater as some people suppose. Indeed, for the month of June it was slightly less. The Care of the Body is indebted to Mr. Wollaber, the local forecaster for the United States Weather Bureau, for two tables, showing the number of clear days during the months of May and June, 1909, and for the same months during the past thirty-two years. The average number of clear days in May for this period is nine. The number of clear days in May, 1909, was six. The greatest number during this period was twenty-two, in 1879; the lowest, one, in 1907.

The average number of clear days in June, during the same years, was eleven. The number of clear days in June, 1909, was twelve. The highest number of clear days in June during that period was twenty-two, last year—1908—and the lowest one, in 1889.

• • •

A Deadly Drug.

IN A Stuffed Club for June, Dr. Tilden stoutly maintained that syphilis can be cured without drugs; that there are no syphilitics of twenty to forty years standing who have not taken mercury for the disease, and that when mercury is given freely, a mercurial disease is produced which is positively not curable.

Dr. Tilden is quite right. Were it not for the use of mercury, syphilis would be a comparatively simple blood disease to get rid of. In fact, quite a number of physicians claim that gonorrhoea is a more serious disease than syphilis. The main trouble is caused by that cursed drug mercury, which never has, nor ever can cure a disease, but only complicates it with another poison. For this drug, which has worked such an awful havoc upon the human race, we have to thank a fellow named Paracelsus, knowns as "The Prince of Empirics," a Swiss, who lived about 400 years ago. The whole medical world denounces him as a base, impudent, and unprincipled charlatan. Yet to him the same medical world is more indebted for the present system of allopathic drugging than to all other phyisicians who have ever lived.

Even red rubber teeth plates, colored with vermillion, a product of mercury, will sometimes cause blood poisoning, paralysis and death.

Beware of mercury in any form.

It would be humorous if it were not sad to note that while political doctors are persecuting and prosecuting honest men, who give natural treatments, such as rubbing and baths, these same "regular" doctors are permitted by the authorities to put this deadly drug into the bodies of men, women and children.

• • •

More About the Mocking-Bird.

THE statement recently made by the editor of the Care of the Body that the much-praised and admired mocking-bird is a disturber of the peace and a public nuisance, when he lives in cities, has called forth several protests from esteemed correspondents. Among others, the following communication has been received from W. Scott Way of Glendora, secretary of the Audubon Society of California, that is doing good work in the protection of wild birds. Mr. Way writes as follows:

"I have usually indorsed the no-drug recommendations and anti-cutting creed of the 'Care of the Body' man, but a paragraph in your department today, in which you cry aloud against the matchless mocker, leads me to say that, for a man who does not love the splendid mocking-bird, and is so 'sour' inside and out that its matchless song cannot reach his soul to draw him in closer touch with Nature and move him to a greater appreciation of God's best gifts to man, I would prescribe, as one dose, about half a pound of calomel and a gallon of castor oil. This would kill or cure, undoubtedly, but in either event the world would be the gainer."

The editor of the Care of the Body could not refrain from smiling when he received this letter. If he has one weak—or strong—point, it is his affectionate sympathy for animals of all kinds. Perhaps there is no one on the Pacific Coast who during the past thirty years has written more on behalf of those who are unable to plead for themselves. In these columns scarcely a month has passed, during the past ten years, in which some protest has not been published against cruelty to animals—against the torture of unfortunate fur-bearing animals, that die a slow and agonizing death in traps; against the wearing by women of egret feathers, the gathering of which results in the slow starvation of thousands of young birds; against the theory that the slaying of harmless animals may be regarded as "sport," and against many other forms of cruelty, most of which are due, not to deliberate inhumanity, but to the fact that most people do not think what these things really mean.

As to the mocking-birds, they are all right where they belong—in the forests. When heard from a distance, on a moonlight night, their note is pleasing. When, however, a pair of able-bodied mockers locate themselves directly under a person's window, and during about sixteen hours of the twenty-four, continue to emit their shrill, raucous, unmelodious, persistent shrieks, while a man is endeavoring to write an article or get some sleep, these birds are then, most assuredly, as the editor of the Care of the Body has said, disturbers of the peace, and public nuisances. They are worse than the cock that crows, about which we have been reading so many protests in the local papers of late, because that bird, at least, gives us a few intervals of repose between its high notes.

Now, will Mr. Way, perhaps, take a little castor oil himself, and then, after he has cooled off, he may possibly realize how unreasonable and unjust he has been?

• • •

High Prices for High Thinking.

THE recent revival of "divine healing," as a set-off to "Christian Science," which has been interfering with the incomes of parsons and physicians, has given rise to quite a boom in all kinds of mental gymnastics.

The Times has received a circular regarding the "Pure Metaphysical System of Scientific Mental Healing," which involves "The Specific Image System of Thought in Life and Healing"—whatever that may be. The proponent of this money-making metaphysical enterprise is Leander Edmund Whipple of New York, author of several books, one or two of which have been reviewed in these columns.

There is nothing small about Mr. Whipple. At least, there is nothing small about his charges. He offers you a set of six correspondence courses. You must not pick out one or more of these courses. You must take them all. His regular charges for the six courses are three

(CONTINUED ON PAGE 62.)

Chronic Constipation
PARALYSIS

Or any other ailment controlled by the blood permanently cured by

Oxypathy

The new 20th Century method of fighting disease with

OXYGEN

This method will cure after all others have failed. The simplest and yet the most powerful in the world. The only instrument that will ABSOLUTELY CURE

PARALYSIS

THE OXYGENATOR CO.

Gentlemen: Would say the OXYGENATOR has been of great benefit to me for paralysis. It is the only treatment I have ever used that has been successful. For years I have been troubled with this ailment, which has been so bad that I had to walk with a cane. The Oxygenator has done such good work for me that I now walk without the old walking stick.

You can rest assured that I am thankful for this machine. There is nothing equal to it for curing paralysis. Any one who inquires of me I shall be pleased to tell them the Oxygenator has done for me what medicine, osteopathy and all other treatments failed to do.

You are at liberty to use this communication in any way you see fit, as I consider it an honor to be able to speak in behalf of the merits of your Oxypathy treatment and the Oxygenator. Respectfully yours,

HERMAN BRUNER.

Alhambra, Cal., June 12, 1909.

To all suffering from disease of any nature, no matter how discouraged you may feel, we extend a cordial invitation to come and see us. If you want to cure yourself, to keep healthy and happy, come and we will gladly explain this wonderful drugless method of healing and what it will do for YOU. Oxypathy will cure where drugs have absolutely failed. If you cannot call, send for literature.

The Oxygenator Co.

711 Wright & Callender Bldg., Los Angeles.

Phone F4904.

Wonderful Results Obtained



Gives new life and vigor to the whole body. Cures Rheumatism, Lumbago, Headache and Neuralgia. Instant relief for any ache or pain. Endorsed by all leading physicians throughout the country.

You can cure yourself at your own home without any inconvenience, of your trouble with this remarkable ARNOLD VIBRATOR. One treatment will convince you of its worth, and will show you how beneficial ARNOLD VIBRATORY MASSAGE is. It causes a free flow of blood to all parts of the body and eliminates through the natural channels all poisonous matter. It will build up the most delicate constitution and make you strong and vigorous. It is an absolute necessity in every home.

DR. JAMES W. ROCK, New York City's most prominent physician, for 25 years the family doctor of the most prominent people in America, claims that the ARNOLD MASSAGE VIBRATOR is the greatest invention of the age. He has personally prescribed this wonderful instrument in over 500 specific cases, and has yet to learn of a failure in a single instance.

Dr. Rock does not believe in loading the system with drugs. He believes in assisting nature in nature's way, and prescribing as little drugs as possible. He has personally recommended the ARNOLD MASSAGE VIBRATOR to such people as George Gould, the great railroad magnate; Richard Croker, the great former Tammany chief; Mr. E. W. Sewries, the great sugar king; Samuel L. Clemens ("Mark Twain,") the great author and humorist.



Mrs. De Witt Talmage, after personally using an Arnold Massage Vibrator, ordered it to be put in all their different endowed rooms in Washington, D. C., and New York City Hospitals at her own expense.

Free Treatment and full information at
SUN DRUG CO., No. 2, Surgical Dept., 328 S. Broadway.
KENISTON & ROOT, 432 S. Hill St.
STEINEN SUPPLY CO., 210 W. Third St.
EMIL KIRCHNER, 130 N. Main St.
PROFESSIONAL SUPPLY CO., 415 W. Fifth St.
HAMBURGER DEPT. STORE, 8th and Broadway, Drug and Toilet Dept.
DEAN DRUG CO., 214 S. SPRING ST.
GANS BROS., 211 N. Main St.
PACIFIC SURGICAL MFG. CO., 316 W. Fifth St.,
or
General Agent A. M. SMITH
320 Exchange Bldg., 3rd & Hill Sts. Phone A1359.



CANCER

CURED WITHOUT THE KNIFE

FEE $10.00

ANY SKIN CANCER, 10 DAYS MORE.

21 years in Los Angeles. 40 years' experience. Several thousand cancers and tumors cured in the last 40 years—external and internal—without the knife. Bad cases wanted. We have cured hundreds, why not you?

Delay in having cancer or malignant growths cured means DEATH. Any sore that will not heal by ordinary treatment is malignant. We cure open sores, breast cancers, without knife, powder, plaster or salve and without mutilation or removal of the breast. Bring ad. with you. Write for particulars.

We Cure Internal Cancers and Tumors Without the Knife. Hundreds of references. Honest, skillful treatment, best facilities and fair prices. CONSULTATION FREE. 9 to 4. Our treatment new and SUPERIOR. DR. GARRISON, 440½ S. Spring. Tel. Bdwy. 2195. Lady Attendant.

RUPTURE

Curative Trusses, guaranteed to hold the worst cases of Hernia or money refunded.

A. P. WATTS, Truss Specialist
Suite 315 Mason Building
Cor. Fourth and Broadway.
Reference—Your Physician.

Dr. A. J. (NatureAID) Petters NatureAID Philosophy for Busy People.

Ever feel indisposed—ill?

Have you a Deformity, Rupture, Fallen Womb, Prostatic Trouble, etc.?

Do you fully understand the primal source of health, honorable success and life?

There may be a great many varying recipes for success, but no opinions can differ as to the following unchanging principles: You simply get increased health—life—increased business, increased wages, increased success along any given line, only as you are able to hand back increased ideas and ability. In other words, you simply succeed better and earn more as you learn more about how to thoroughly awaken the healthiest latent forces within you for the rousing success of your particular vocation or ambition, and perfect harmony with the constructive health, honorable success and life-giving principle of natural love is the only way.

Remember, the world's masters are those who can and do first master themselves, hence vigorous physical, mental and moral health must be the key.

The fact is, you are simply the physical, moral and intellectual product of how perfectly you think, speak, act, and what you consume—also the filthy waste you fail to get rid of; hence all depends upon what, when and how you eat and drink; how perfectly you breathe, clothe, work, sleep, play and love; how perfectly you eliminate all the worn-out waste matter from the body out through the bowels, bladder, pores and lungs, and finally, how carefully you observe personal domestic and public cleanliness.

Now in all the vast catalogue of pains, ill feeling, diseases—(all synonomyous terms)—there is absolutely but one ultimate cause, namely congestion — stagnation of unclean blood in the affected parts; hence there can be but one ultimate or foremost method of cure, namely to again induce and re-establish vigorous circulation of naturally (not so-called drug or surgically) purified blood in the affected parts.

Are you sure that you and your body are doing these things correctly enough to allow you a plentiful store of surplus energy to draw upon when necessary for the successful issue of your vocation or business?

Are you always at your very best? Now be frank, aren't you really inconsistent with yourself—especially in your body's care?

The NatureAID system is just simply natural in its entirety—that's all; hence we absolutely bar all drugging through the stomach or drug injection into the blood flow, and we resort to surgery only in about 999 out of every thousand cases, and then only as the very last resort. If an operation is undertaken, it should always be constructive (for the good) instead of destructive (for the money), as commonly practiced. I speak advisedly and from experience, since the bulk of my business is patching up people after promiscuously bunglesome and highly destructive operations, performed apparently by overzealous money-earning doctors for the money there is in it, or by novices to get experience, or else from sheer ignorance. In any event, the patient, under the drug and surgical regime, is the loser.

There is, as stated, a constructive health, honorable success and life-giving principle to natural love, and a destructive sickness, dishonorable failure and death-dealing principle to this same natural love, whichever you live in harmony with determines your fate. For remember, the forces that created you are going to govern or kill you for continued disobedience. Before you do anything, just see me. Consultation and examination free.

At any rate, get a copy of my NatureAID Magazine. It's free for a call telephone or post card. Hours 8:30 to 5:30, including noon hour, and open Saturday evening until 8 o'clock.

Address NatureAID,
217 Mercantile Place.

Tuberculosis

"I am convinced that in Mercury we have a specific for tuberculosis." (U. S. Naval Medical Bulletin, Washington. Government Printing Office, 1908.) This statement, which could hardly be made stronger, is occasioned by the almost incredible results obtained at the U. S. Naval Hospital, Los Animas, Colo., where a careful and scientific investigation of the treatment of Tuberculosis by Imido-succinate of mercury is being conducted. The improvement in many cases is almost startling: In one, death was expected in a few days, but after less than six weeks' treatment the patient had gained 28 lbs. The report adds: "This transformation from a dying condition to one of such marked improvement in so short a period is most gratifying." The latest bulletin (April, 1909,) states that of the 83 patients under this treatment 89.16 per cent. have improved, several discharged cured. "The results obtained by this method of treating tuberculosis have been exceedingly gratifying, both to the patients and to the staff of this hospital." (1908 report.) As but few of the general public have, as yet, even heard of this treatment, and realizing its great importance, it has been decided to open a department at the Los Angeles Dispensary, 214-218 Columbia Trust Building, 313 West Third street, where a physician will be in attendance from 2 to 4 daily (except Sundays) to explain the method (no fee charged,) and treat those suitable cases who may desire it.



Your Eyesight

is responsible for headaches, nervousness, and other unpleasant physical conditions. Don't suffer when relief can be so easily had by properly fitted glasses.

Miss Jennie Williams, a former Los Angeles school teacher, says: "Previous to coming to you I had taken a year's vacation because of continuous headaches and nervousness, but with no relief when school work was resumed. Your treatment effectually cured me of these disturbances."

Rev. Mr. Lord says: "Your glasses give me the best service I have ever been able to obtain. My eyes were in bad shape before you took hold of them."

FREE EXAMINATION. Lenses Changed and Frames Kept in Repair for One Year Without Charge.

Dr. McCleery, OPTICIAN AND SPECIALIST. 455 S. BROADWAY. ROOMS 23-24 SECOND FLOOR.

USE ANGELUS HERBS

For Constipation, Stomach, Kidney, Liver or Organic troubles.

ANGELUS PILE REMEDY

is the most reliable remedy for hemorrhoids and has been used with wonderful results. CALIFORNIA HERB CO., Mgrs. and Props., 313 West 2nd St., Los Angeles, Cal. Home, A9211; West, 981; Main, 22.

Sierra Madre Villa Sanitarium

Oldest Health Resort of the Valley. Moderate terms. Mental, Nervous, Epileptic, Asthmatic cases and Senility—Specialties. Sierra Madre cars to Villa Station. Phone Suburban 175.

B. S. WEYMOUTH, Mgr., Sierra Madre P. O.

Everything Best for Eye and Ear

Marshutz Optical Co.

"Ask Your Neighbor"

555 SOUTH BROADWAY

Care of the Body.

(CONTINUED FROM PAGE 61.)

hundred and seventy-five dollars ($375.) This is "going some," isn't it? There are many who would be willing to think a lot of awful good "thunks" for half that price. Perhaps this idea may have occurred to Mr. Whipple, for in a supplementary circular, he states that, owing to the business depression, he will, during the months of June, July and August, this year, give the full set of courses, to any "acceptable" person for half-price.

However can he afford to do it? Might it, perhaps, be inferred that any individual who is able to produce one hundred and eighty-seven dollars and fifty cents ($187.50) in gold coin, or its equivalent, would not be regarded by Mr. Whipple as an "undesirable citizen?"

Mr. Whipple is also ready to furnish "absent mental assistance." Parties going on journeys can arrange for mental preparation in advance, or absent attention during the voyage. Should you desire such a luxury as "continuous concentrated mental attention in emergencies," it will cost you at the rate of ten dollars per hour.

If a man could get, say, a couple of dozen patients, scattered over the surface of the earth, and induce them to pay $10 an hour each, for him to think about them, while he reclines in his library chair and smokes a good cigar, he would be doing pretty well for these hard times, would he not?

Really, the editor of the Care of the Body feels quite an admiration for Mr. Whipple. There is nothing like making the price of your goods high enough. Then people will think they are worth something.

Is it not, however, somewhat strange that among an intelligent people like the Americans, any fellow who comes forward with some mysterious kind of hocus pocus, which he claims will make an athlete out of a cripple, or an Adonis out of a satyr, is sure to find plenty of deluded people to contribute to his bank account, while on the other hand, should a man offer to give sensible and useful personal advice in regard to the care of the body and charge therefor, say, $5, it would by many be regarded as an imposition.

Surely Carlyle's cynical statement in regard to Great Britain is equally applicable to the United States. Carlyle, as you may remember, said: "The population of Great Britain is 30,000,000, mostly fools."

* * *

A Physician on Medical Practice.

FOLLOWING is an extract from the Milwaukee Free Press:

"The medical profession, as it is practiced today, was assailed last night by Dr. C. M. Echols before representatives of the graduating class of the Wisconsin College of Physicians and Surgeons. Dr. Echols declared that more quackery is committed under the guise of medicine than in the field of recognized humbuggery, and that nine-tenths of the physicians are unfit to practice.

"This attack was made at the pregraduation banquet of the Phi Rro Sigma fraternity given at the Hotel Pfister. Physicians practicing in other cities, as well as students, were present. Dr. Echols said:

"'The brightest minds do not, as a rule, enter the profession. Most of them turn to law, business and other pursuits. Nine-tenths of those wearing the A.M.A. buttons are unfit to be in the profession. I am weary of seeing conductors and country school teachers training their beards down to a goatee, and hanging out shingles of M. D.'s.

"You talk of quackery being perpetrated by professional humbugs. Why, the humbugs committed by men who have degrees from colleges are astonishing. I am talking, not as a pessimist, but as a man who wishes to correct some evils."

Now, if the editor of the Care of the Body should have ventured to say anything like this, he would have been called all kinds of bad names by the "regulars," don't you think?

* * *

Purification of the Body.

"LET the New Nation Arise" is the title of a book of 157 pages by Carl Theodul. (Published by the author, 1831 Curtis street, Denver, Colo.) The sub-title is "A Treatise on the Subject of Purification and the Gathering of the Purified." In a letter to the editor of the Care of the Body, the author states that the book is "not a money venture, but just an effort to bring truth before the world." In that case, he might have made the price of the book a little less. Throughout the book he makes liberal references to the Bible.

The author says: "All men are born equal, that is, not with equal qualities. Each one belongs to his own place." This seems to be a paradox. If it means anything, it means that men are born unequal.

The remarks on "detrimental food habits" are good and practical. The author writes that he has been for fourteen years a vegetarian. Writing of Jesus, he says: "He himself ate meat and fish, and we have to consider whether it is expedient to leave flesh foods alone."

We have Bible testimony to the fact that Jesus distributed fish among his followers, and probably ate of it himself, but there is no record that he ate flesh foods. It should be remembered that the word translated "meat" in the Bible often means "food."

In regard to uric acid, the author writes:

"It has been claimed by some hygienists that uric-acid conditions are only produced by an exclusive diet of flesh foods and that it was impossible that a diet of vegetables and fruits could produce this condition. If the flesh of animals, which live mostly on grass, contain uric acid, it is but proper to raise the question as to the origin of this uric acid."

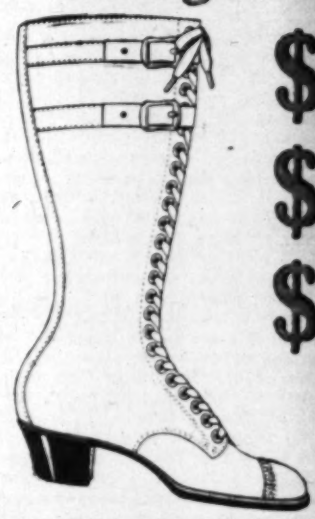
Uric acid may be developed in the body by an over-

CONTINUED ON PAGE 63.)

BURNS

THE SHOE MAN

Outing Boots



$4
$5
$6

Women's 17-inch outing boot, damp-proof soles, straps and buckles, soft and easy $6.00

Women's dark Russia calf boot, 12 inches high, welt soles, low heels $5.00

Women's dark or light elkskin boots, elk soles, 12 inches high, low heels $4.00

20 styles of men's outing or mining boots, $2.50 to $9.00. Send for style book.

240 S. Spring St.
445 So. Broadway

Aching Feet



Seven out of every ten persons have weak arches, incipient or complete flat-foot, and it is becoming more prevalent every day. Why? Because people will not walk like they did in the olden days, but use street cars and all other kinds of rapid locomotion, with the result that muscles which are not used soon become flabby, soft and when this happens to the foot, the arched bone comes down and then there is only one thing to do—that is, assist nature by holding the arch in its natural place with my Foot Supports, price $3.50 per pair. No uncomfortable breaking in, stiffness or heavy weight to pack around. Real comfort. I sell fifty pairs last month, and most of these were by women recommending their friends to me. Ask your friend how she likes them. Never hear any kicks on these like you did on those heavy metal ones. Consultation free. Come in and try them yourself. Don't have to buy them if you don't like them.

DR. SEATON, Foot Specialist.
Hours—9 to 6. 406-407 Union Trust Bldg., Corner 6th and Spring.

CORNS REMOVED, 25 CENTS EACH.

Try Our Home Cure for CONSTIPATION and Pl...



Our Dilators sold under positive guarantee. Nearly all human ailments have been caused by constipation and its consequences more than all other ills of mankind.

Electro--Thermo Dilators positively cure Constipation, Hemorrhoids, Nervousness and Poor Circulation, without use of drugs or an operation. Electricity combined with vibration produces marvelous results. Call or write for booklet. ELECTRO-SURGICAL APPLIANCE CO., I. W. Hellman Bldg., Los Angeles, Cal.

Occult Book Co.

213 MERCANTILE PLACE, LOS ANGELES

Makes a specialty of books on Occultism, New Thought, Theosophy, Astrology, Metaphysics, Hypnotism, Clairvoyance, Spiritism, Palmistry, Psychology, Phrenology, Mysticism, Yogi Philosophy, etc.

BOOKS RENTED. BOOKS BOUGHT.

$1.50

Why suffer with headache or ill-fitting glasses? We fit the best grade reading (stock) lenses in gold filled frames complete for $1.50; also fit highest grade astigmatic (ground to order) lenses at specially low prices. Consultation free.

FLEMING, 531 S. Broadway

U C HEADACHES

are caused in nearly all cases by defective eyesight. Sometimes they are attributed to a disorderly stomach or other bodily ailments. Let us determine whether or not your headaches are caused by eye trouble. If you need glasses we will tell you so.

J. P. DELANY, Opticias
Established 15 Years.

309 S. Spring St. and 739 S. BROADWAY
Headquarters for Artificial Eyes.

July 11, 1909.]

DEFOR...



CORRE...

NOTE I.—The principles t... treatment of all deformity... mechanical traction, correc... and correct physical exerci... ciples are the basis of a... success comes from the car... principles to each case.

Institute of M... Orthopa...

221-223 Pacific El...

LOS ANGELE...

Phone F1641

A Swell Affair



DENT...

Toothache...

The only remedy that ... instantly.

The only toothache gu... the cavity and prevents ...

Imitations do not do the... you get Deaf's Toothach... druggists, 15 cents, or by m...

Deaf's Corn Gu...

G. S. DENT & CO., D...

Dr. THURS...

Physician and ...

(London and Ed...

formerly of Hot Springs, Ar...

to diseases of the Bladder ...

Nervous and Chronic Diseas...

let Ray, High Frequency, ...

Modalities used in diagnosis...

Consultation...

No. 230½ So. Spring St. H...

4. Evenings, 6:30 to 7:30. ...

ment.



Spinal...

WRYNECK, ...

PROTRUDIN...

STOOPED BA...

Are sure sym... ture (Scolios... if neglected. ... (Orthopedic ... with scientif... pathy,) will ... and keep a... Phone 24878; ... Cal. Hospital. ... ences.

Disease Is Mal...

Your body must have certain kinds of ... food rich and pure, and thus properly ... organs. My methods of diet have pro... every case. Call for information a...

HELEN SCOTT CA...

Graduate of Eugene Christian's School ...

323 EXCHANGE BLDG., 321 ...

DR. O. KRA...

Latest Naturopathic Sanatorium, ... Angeles. Sunny rooms; treatmen... with the latest Naturopathic age... Vapor, Hot Air, Electricity, Sun... Shower Baths; Massage, Swedish... thy, Chiropractic, Orthopedic Su... pathic Treatments.

Toric Krypt...

The greatest invention of the age, g... all distances. No confusion of sight... the old style. They cost a little m... glasses, but their elegance and comf... and the price. If you desire a guar... by the latest method, call on Dr. A... Optician, 317 W. Third St. Phone ...



Taft will follow Roosevelt's plan ... quarter special train for his western ...

breaks out afresh in La Paz, ... and Argentine Minister ...

DEFORMITY



Crooked Backs Made Straight

CORRECTED

NOTE I.—The principles that should govern the treatment of all deformity cases are: Correct mechanical traction, correct mechanical support and correct physical exercise. These three principles are the basis of all our work and our success comes from the careful adapting of these principles to each case.

Institute of Mechanical Orthopaedics

221-223 Pacific Electric Building.

LOS ANGELES, CAL.

Phone F1841 Main 9033

A Small Affair



DENTS

Toothache Gum

The only remedy that stops toothache instantly.

The only toothache gum that cleans the cavity and prevents decay.

Imitations do not do the work. See that you get Dent's Toothache Gum. At all druggists, 15 cents, or by mail.

Dent's Corn Gum Cures Corns and Bunions, 15c.

S. S. DENT & CO., Detroit, Mich.

Dr. THURSTON,
Physician and Surgeon
(London and Edinburgh)

Formerly of Hot Springs, Ark. Special attention to Diseases of the Bladder and Prostate, Skin, Nervous and Chronic Diseases, X-Ray, Ultra-Violet Ray, High Frequency, and other Electrical Modalities used in diagnosis and treatment.

Consultation Free

Rooms 230½ So. Spring St. Hours—10 to 12, 1 to 4. Evenings, 6:30 to 7:30. Sundays by appointment.



Spinal Deformity

WRYNECK, DROPPED SHOULDER, PROTRUDING SHOULDER BLADE, STOOPED BACK, HIGH HIP

Are sure symptoms of spinal curvature (Scoliosis,) and will grow worse if neglected. Our mode of treatment (Orthopedic gymnastics, combined with scientific massage and hydropathy,) will make you grow straight and keep straight. 1407 S. Hope. Phone 24878; Main 1821. Opposite the Cal. Hospital. Highest medical references.

Disease Is Malnutrition

Your body must have certain kinds of food in order to keep the blood rich and pure, and thus properly nourish all the tissues and cells. My methods of diet have proven thoroughly satisfactory in every case. Call for information and references.

HELEN SCOTT CARSWELL

Graduate of Eugene Christian's School of Applied Food Chemistry.
221 EXCHANGE BLDG., 321 W. THIRD ST.

DR. O. KRATT

Latest Naturopathic Sanatorium, 1101 W. 9th St., Los Angeles. Sunny rooms; treatment rooms are sanitary, with the latest Naturopathic agencies—Electric Light, Vapor, Hot Air, Electricity, Sun, Herbal, Needle and Shower Baths; Massage, Swedish Movements, Osteopathy, Chiropractic, Orthopedic Surgery, and all Hydropathic Treatments.

Toric Kryptok Lenses

The greatest invention of the age, giving perfect vision for all distances. No confusion of sight by lines or cement of the old style. They cost a little more than the ordinary glasses, but their elegance and comfort to the eyes far exceed the price. If you desire a guarantee for a perfect fit, by the latest method, call on Dr. A. Polasky, Oculist and Optician, 317 W. Third St. Phone Main 6011.

Care of the Body.

(CONTINUED FROM PAGE 62.)

consumption of proteid food. In the flesh of an animal we get the uric acid ready made.

Of those who attempt to cure disease by "denying" it, the author writes:

"Many so-called healers of today try to cure disease by denying it. Most of these are in such physical condition themselves that at some day illness may overtake them and thus defy their own claims."

Several pages of good stuff are devoted to the subject of fasting as a means of purifying the body.

In a chapter headed "The Perfect Man—Spiritual Powers," the author says:

An individual with a purified body can get most of the nourishment from the atmosphere; and it is possible that one can live in a closed room without having to fear getting poisoned from breathing contaminated air; that is, air saturated with the excretion of the gases eliminated by our own body through skin and lungs, and which originate from the fermenting masses of surplus food accumulated.

"A healthy being can wear the same clothes on his body for long periods. It is only the diseased condition of the same which is responsible for the destruction of the tissues of the clothes we wear. The powerful acids which are secreted through the skin in a state of disease are working the mischief. . . .

"According to the scripture, Christ Himself had but one raiment, and in view of the facts mentioned, it is no improbability, for His body was in a perfect condition, pure and full of life-giving vitality, which is beneficial to everything it comes in contact with, preserving its structure and organization."

This is a fanciful and extreme view.

Again, the author goes to extremes—as others have done before him—when he writes:

"The time may even come when we will be able to draw the life elements from the atmosphere, since all food we eat is composed of the same elements, but in a condensed form, which, by our thoughts, are changed back into the same original substance. Our bodies may become etherialized, and in this case our stomach would gradually get smaller until it will be but a rudimentary organ, and we could float in the atmosphere and be transferred at will from place to place."

This, of course, is "punk." We could not only get along very well, but greatly improve our mental and physical condition, by largely reducing the amount of food we eat, but to talk about living on air is an absurdity. We all know about the story of the man who gradually reduced the food of his horse, until it was getting one straw a day, when unfortunately the experiment was cut short by the death of the animal.

A chapter is devoted to "Colonies, the Foundation of Society." Coöperative colonies have never proved a permanent success, nor ever will, until the selfishness of human nature is eliminated—that is to say, colonies where full liberty is not granted to the individual.

* * *

Marriage and Divorce.

At their recent national pow-wow in Denver, the Presbyterians, as usual, after condemning theaters, Sunday papers, card playing, dancing, and a few other things that make life endurable, of course, resoluted against the divorce evil. They would have divorce made very difficult, if not impossible. The preaching fraternity object to interference by the courts in their privileges, one of which is the marrying of people, just as the medical fraternity object to "laymen" giving a neighbor a rub or a cup of herb tea.

Again, at a meeting of the Ministerial Association, in San Diego, a few days ago, the question of divorce came came up for a long discussion. It was finally voted to refuse to marry persons known to be divorcees "except in extreme cases, where good would result." Rather vague, that.

By the way, it is stated that the United States leads the world in divorces, with one divorce for every twelve marriages, and that California leads the United States, with one divorce for every seven marriages. This certainly goes to show that modern marriage is to some extent a failure.

Meantime, in England there is a strong movement to make divorce less expensive. It is not so many years ago since you could not get divorced in England without a special act of Parliament, and that, of course, cost a large amount of money. Even now, divorce is beyond the means of the poor.

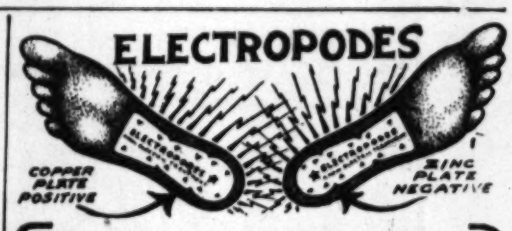
As previously suggested here, divorce should be made more easy and marriage more difficult. This is at last beginning to be recognized. At least one State (Washington) has passed a law making it obligatory for the contracting parties to be examined, also to show that they have known each other for a certain length of time.

On one thing we may all agree, namely, that the divorce laws should be uniform in all our States. It is absurd and scandalous that a couple may be legally married in one State while in another they are regarded as divorced persons.

* * *

Woman and the Saloon.

WRITING in the Ladies' Home Journal on the subject of "Intemperance Among Women," Prof. Hugo Muensterberg calls attention to the fact that women are not subject to the same kind of temptations as men, and consequently that the activity of the women against the saloon is a fight directed by her against something for which she has no use, but from the effects of which she suffers. He urges that women themselves should exercise more temperance in regard to dress, and some other things to which they are addicted.



Do Your Feet Perspire?

Electropodes remove bad odors from the feet and armpits—caused by an excess amount of uric acid in the blood, which comes out in perspiration. This uric acid is neutralized by Electropodes—thus destroying the odors.

Electropodes feed the body a gentle flow of Electricity throughout the day — strengthen the inside nerves, and build up the entire system.

Buy Electropodes of your Druggist—and if he cannot supply them, have him order a pair for you from

Western Wholesale Drug Co.

Pacific Coast Distributers, Los Angeles, California.

Do You Hear Well?

Deaf or partially deaf people may now make a month's trial of the Stolz Electrophone at home. This personal practical test serves to prove that the device satisfies, with ease, every requirement of a perfect hearing device. Write to or call (if you can) at our Los Angeles office for particulars of this personal test plan, the final selection of the one completely satisfactory hearing aid is made easy and inexpensive for every one.

TESTIMONIALS

LOS ANGELES, CAL., FEB. 27, 1909.

MR. H. H. GUSTIN, Manager,
THE STOLZ ELECTROPHONE CO.,

Dear Sir:—The Electrophone I purchased of you two months ago has been such a boon to me that I am impelled to confer what benefit I can upon those afflicted with deafness by urging them to give your Electrophone a trial, especially since you offer free tests.

I have experimented with many "Helps to hear" for several years, but have discarded them all but yours, which fits my case exactly. Those who daily have to converse with we are as enthusiastically pleased with the instrument as I am.

By permitting you to use this I feel I am only doing a duty to my fellow-sufferers. I think they will agree with me that the genius who invented this instrument is entitled to our everlasting gratitude.

Very respectfully,
JOSEPH T. TATUM, City.

STOLZ ELECTROPHONE CO., 419 Wright & Callender Bldg., Cor. 4th and Hill Sts. HERBERT H. GUSTIN, Mgr.

Naturopathic College of California

556-558-560 South Hope Street, Los Angeles.

The Fall Term begins on the first Tuesday in October, 1909. The following Branches are taught: Anatomy, Physiology, Chemistry, Pathology, Botany, Bacteriology, Hygiene, Dietetics, Etc., Electricity, Hydropathy, Mechano-Therapy, including Massage, Osteopathy, Chiro-Practic, and Orthopedic Surgery, Obstetrics, Minor Surgery, Fractures, and Dislocations.

The Naturopaths are legalized in California and some other States; the rest will follow. We not only endeavor to make our students competent to pass any Medical or Osteopathic Board of Examiners, but make them competent and practical Physicians. The Naturopath is the Physician of the future. Write for prospectus.

H. GREENWOOD, Clerk. DR. CARL SCHULTZ, Pres.



Ill-Shaped Noses, receding chins and outstanding ears corrected.

Hollow Cheeks, Thin Necks, Shoulders, Busts, Arms and Hands rounded out to perfection by our marvelous and immediate process, which always gives perfect results as to health and beauty.

Scars, indents from abscesses and accidents, smallpox pittings, moles, wrinkles, freckles, flabby and baggy eyelids, sagging cheeks, superfluous hair and all facial blemishes removed. We give results where others fail. Twenty-three years of experience in this country and abroad.

DRS. D. and G. STEELE, LICENSED PHYSICIANS.
Exclusive Skin and Features Specialists. Original New York Institute, 829 S. Hope St., Los Angeles. Phone F6191. Consultation free.
Noses Molded to Fit Nose Glasses Without Detention or Scar

EYES WEAK?

DR. RICE'S SPECIAL LENSES EXAMINATION FREE.

"I take pleasure in commending Dr. Rice for your kind consideration."—Rev. R. S. Reese.

Far and Near Sight. No Eye Strain.
Simple Cases Adapted as Low as..... $2

FOR TWO WEEKS

DR. RICE, the Eye Specialist, 500½ S. Broadway. Opp. Fifth St. Store, upstairs. Hours—9 to 5; Sundays, 11 to 2.



After 15 years of STOMACH and LIVER Trouble I found help from a simple remedy, the receipt of which will be sent for $1.00. It may be the means of curing you. R. Samuels, Rural Route No. 2, Box 83, Carnegie, Pa.

Obscure Nerve Disorders

That have for years baffled the best physicians in America, in many cases yield quickly when the CAUSE is removed by our exclusive methods. The same is true of obstinate eye troubles. Consult at 340 Bradbury Bldg., 304 S. Broadway,

DR. FRANK LAMB WILLSON,
Naturopathic Oculist and Nerve Specialist. A3413.

PERFECT HEALTH IMPOSSIBLE if there is Constipation. After becoming a physical wreck because of this trouble, I cured myself without drugs or artificial means and you can do the same. Send 25 cents (silver) for my booklet, How to Overcome Chronic Constipation by Natural Methods. For a 2c stamp I will send a folder, telling how I built up health, gained 33 lbs. and the complexion of a child in 3 months by the Milk Diet. Complete instructions for taking it at home, $1.00. Mrs. E. M. Field, No. 101, Cor. Avon and Husted Sts., Los Angeles, Cal.

night, doing much damage. The electric plant was disabled and the city was left in darkness. There was a great crowd at the National Theater. The performance came to an end, but

product of benevolent assimilation, is to be turned out at the Wood River refinery near Alton. Preparations are being made to manufacture the product

people swarmed into the streets and did much damage.

The electric light wires were cut and pillaging was begun on all sides.

KANSAS CITY (Mo.) July 11.—Three persons were instantly killed by an explosion of a bomb during a postponed celebration of St. John's day by the parish-

of the without Italian the lot. Grassi

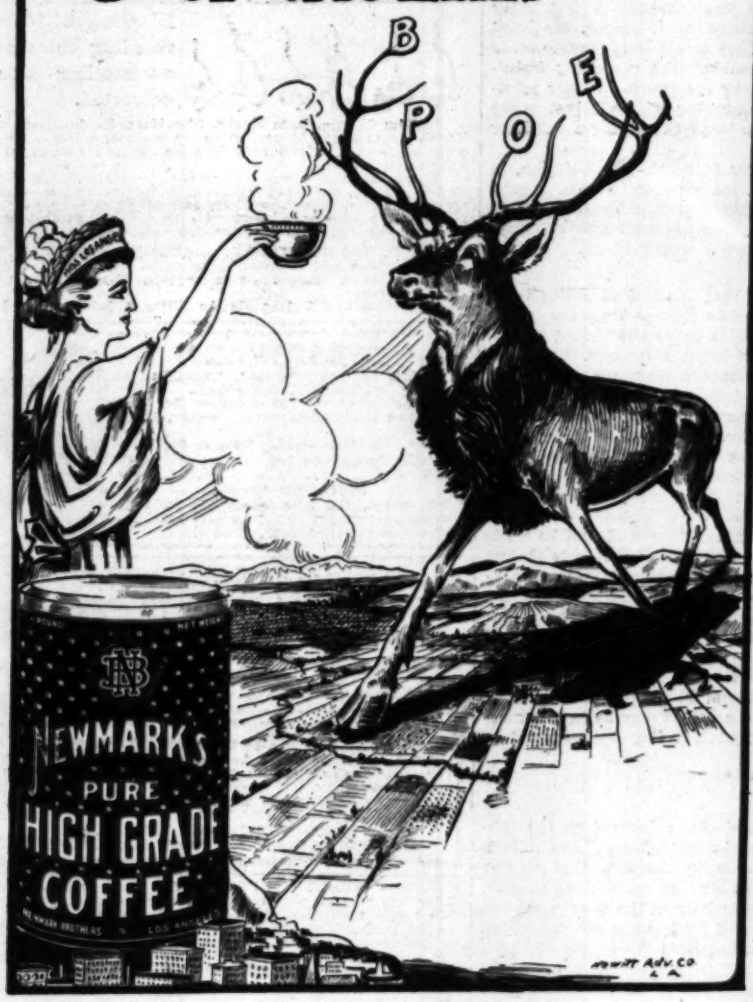
Bishop's SUGAR WAFER

Yes, they are BISHOP'S—and we are baking them now for the first time. Our many friends who are familiar with our 90 and 9 different package crackers will know just what goodness to expect in the new Bishop Sugar Wafer. Surely, there has never been anything daintier made in the way of a wafer—and BISHOP'S Sugar Wafer is made in Southern California. In ordering sugar wafers, say BISHOP'S, as you do when ordering other crackers.

Flavors are Vanilla, Lemon, Chocolate. Two size tins. 10c and 25c.

BISHOP & COMPANY
CALIFORNIA

The Best is none too good for the Elks...



BE SURE TO GET OUR PRICES ON

PLUMBING MATERIA

BATH TUBS,
TOILETS
LAVATORIES, SINKS
BOILERS AND
HEATERS

BUYING IN LARGE QUANTITIES DIRECT FROM MANUFACTURERS



WE CAN SAVE YOU MONE

AGENT FOR THE CELEBRATED



"Opal" and "Baldwin" Refrigerators,
GLENWOOD
Coal, Wood and Gas Ranges.

CALL, WRITE OR PHONE FOR THE "BALDWIN" BOOKLET

JAMES W. HELLMA

New Location, 719-723 S. SPRING ST.